No. 80K1.139

GIVEN BY
Rev. Charles L. Hutchins

Digitized by the Internet Archive
in 2012 with funding from
Boston Public Library

http://www.archive.org/details/churchpsaltercon00hutc

THE CHURCH PSALTER

CONTAINING THE

Psalter, Proper Psalms, and Twenty Selections,

WITH THE POINTING SET FORTH AND AUTHORIZED
FOR USE BY THE

GENERAL CONVENTION,

TOGETHER WITH

Special Settings of Certain Psalms;

ARRANGED WITH APPROPRIATE CHANTS

BY THE

REV. CHARLES L. HUTCHINS,

EDITOR OF THE "CHURCH HYMNAL," THE "SUNDAY-SCHOOL HYMNAL AND SERVICE BOOK," THE "PARISH CHOIR," ETC., ETC.

THE ORGAN REGISTRATION

BY

A. H. MANN, *Mus. Doc.*

ORGANIST OF THE UNIVERSITY OF CAMBRIDGE.

CITY OF BOSTON

BOSTON:
PARISH CHOIR,
1898.

10 A 1. 137

469/12

Rev. Charles L. Hutchins
April 8, 1903

CERTIFICATE.

I CERTIFY that this edition of the Psalter has been compared with the Standard Copy, as required by resolution of the General Convention, and that it conforms thereto.

SAMUEL HART,
Custodian of the Standard Book of Common Prayer.

January 1, 1897.

The following editions of the Church Psalter are published:
The "People's Edition," words only (Pointed Prayer Book).
The "Choristers' Edition," words and music.
The "Organ Edition," words and music, with organ registration.

Copyright, 1897, by Charles L. Hutchins.

F. H. GILSON COMPANY
PRINTERS AND BOOKBINDERS
BOSTON, U. S. A.

PREFACE.

The General Convention of 1892, which witnessed the completion of the revision of the Book of Common Prayer, took action to bring an important portion of that Book into more general musical use by the appointment of a Commission of "three Bishops, three Presbyters, and three Laymen, to prepare a system of pointing for the Canticles and Gloria Patri and the whole Book of Psalms, the same to be reported to the next General Convention for its approval and recommendation to the use of the Church." Subsequent action of the Convention empowered the Commission to make a pointing of the Canticles and Occasional Anthems, and to print the same as an appendix in the Hymnal, without waiting for further action on the part of a later Convention.

The Commission as constituted by the Convention consisted of the Bishops of Maine, Pittsburgh, and Georgia; the Rev. J. S. B. Hodges, D. D., the Rev. Charles L. Hutchins, and the Rev. George S. Bennitt; Mr. George William Warren, organist of S. Thomas's Church, New York, Mr. George Edward Stubbs, organist of S. Agnes's Chapel, New York, and Mr. Minton Pyne, organist of S. Mark's Church, Philadelphia.

The result of the Commission's labours on the Canticles and Occasional Anthems was incorporated in all the editions of the new Hymnal which came into use early in 1894, and has been almost universally adopted throughout the Church. The Commission continued their work during the next two years, until they were enabled, by unanimous action, to present to the Convention of 1895 a pointing of the complete Psalter. In making its report to the Convention, the Commission express the hope that as this pointing "has the unanimous approval of the Commission, it may also have the approval and endorsement of the Church as represented in this Convention." They say further: They are "aware that such approval and endorsement must be based chiefly upon a confidence in the competency of the Commission, and upon an assurance that they have given sufficient attention and care to their work. . . . With respect to the competency of the Commission, the general satisfaction given by their work upon the Canticles may perhaps afford sufficient evidence; and with regard to the degree of care and diligence bestowed upon this later work, your Commission beg to say that they have spared no pains to make the result satisfactory to all who approve of the principle by which, chiefly, they have been guided in the construction of their general scheme of pointing." "That principle or postulate is that the pointing of the Psalms for musical use in public worship should be, *first of all*, such as to fulfil the requirements of correct and intelligent reading. The construction of the ordinary chant to which the pointing must be adapted does not admit of a strict adherence to this rule in all cases, but it should be studiously adhered to so far as practicable. In the prosecution of their work, according to this principle, your Commission have had constantly before them, and have constantly consulted the best and most widely used of the English pointed Psalters, and their own pointing has, in every verse of the whole Psalter, the authority of at least a majority of the editors thus consulted."

The approval of both Houses of the Convention was no less unanimous than had been the action of the Commission; and a resolution was adopted that "the pointing of the Psalter presented by the Commission be set forth as the authorized pointing for use in this Church."

In preparing this musical edition of the Psalter the editor's chief object has been to make available for use the work of the Commission, believing that in this lies the only prospect of anything like uniformity in singing the Psalter in the American Church. The musical use of the Psalms is rapidly increasing, and it is only through uniformity of pointing that the people can have their proper and rightful share in this beautiful portion of the Church's worship.

In the selection of the chants the editor has sought to give those whose value has been tested by long use, with some of more recent composition, whose merits will be at once recognized. Both single and double chants are given, and they should be used according to the character and construction of the Psalm. For a few Psalms which invite more elaborate treatment than the ordinary chant, special settings have been given, which may be used as seems expedient to the choirmaster.

From an excellent paper on Chanting by the Rev. Dr. J. S. B. Hodges, the editor is permitted to quote the following, which may be of service to choirs in the use of this Psalter:

"The ordinary chant consists of two parts. In the first part are four notes; in the second, six. Take, for instance, the melody of the following single chant:

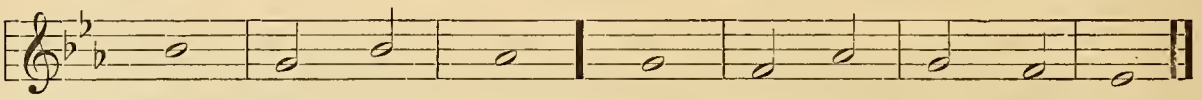

"Now this should be sung *in strict time*, faster or slower, as the case may be, but preserving the proportion of the length of the several notes. This is easy when there is only one syllable to one note.

Example

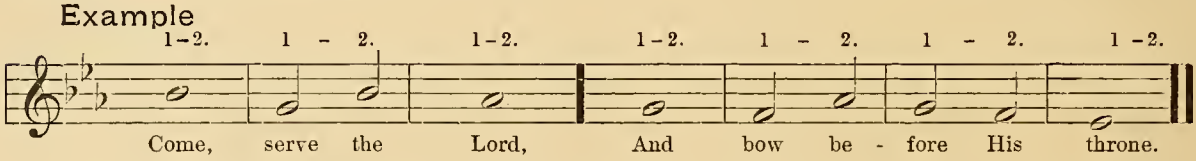

"This may be considered the chant proper, and in regard to it there is no difficulty whatever. But *before* the chant proper there comes a recitation of a greater or less number of words, which of course will require a variable length of time. Now all will become perfectly easy if the rule laid down by the editors of the Cathedral Psalter is clearly understood, viz.:

"'On reaching the *accented syllable*, and beginning with it, the *music* of the chant commences, in strict time, the upright strokes (in the pointed Psalter) corresponding to the bars (in the printed music).'

"That is the turning point. The accented syllable is simply the *beginning of the regular time of the chant*, of the first bar of the chant. It does not mean that the syllable is to be *long dwelt upon*, or that it is to be *sung louder* than the rest, but only that it is the point of beginning of the steady time of the chanting. If this be distinctly understood, what follows will be easy.

"This accented syllable may be the only one before the first bar,—as in the example just given. In that case it is to be held just the length of one bar.

"But there may be, between this accented syllable and the first bar, one, two, three, four, or even (rarely) five other syllables. How are they to be treated? Simply by dividing the time of the whole bar between the two, three, four, or five syllables assigned to it, giving an emphasis, or accent, to the accented syllable, as in the following examples:

I said I will take	hēed	| to my ways:
Like as the	hârt de-	| sireth the waterbrooks:
I waited	pâtiently	| for the Lord:
Blessed is he that con-	sídereth the	| poor and needy:
The Lord hath	châstened and cor-	| rected me:

"Here it will be seen that the bar beginning with the accented syllable contains from one to five syllables. How are they to be treated?

"*Not by dwelling on the accented syllable*, but by *a proper division of the time between all the syllables*, as in good reading, as may be seen by the following examples:

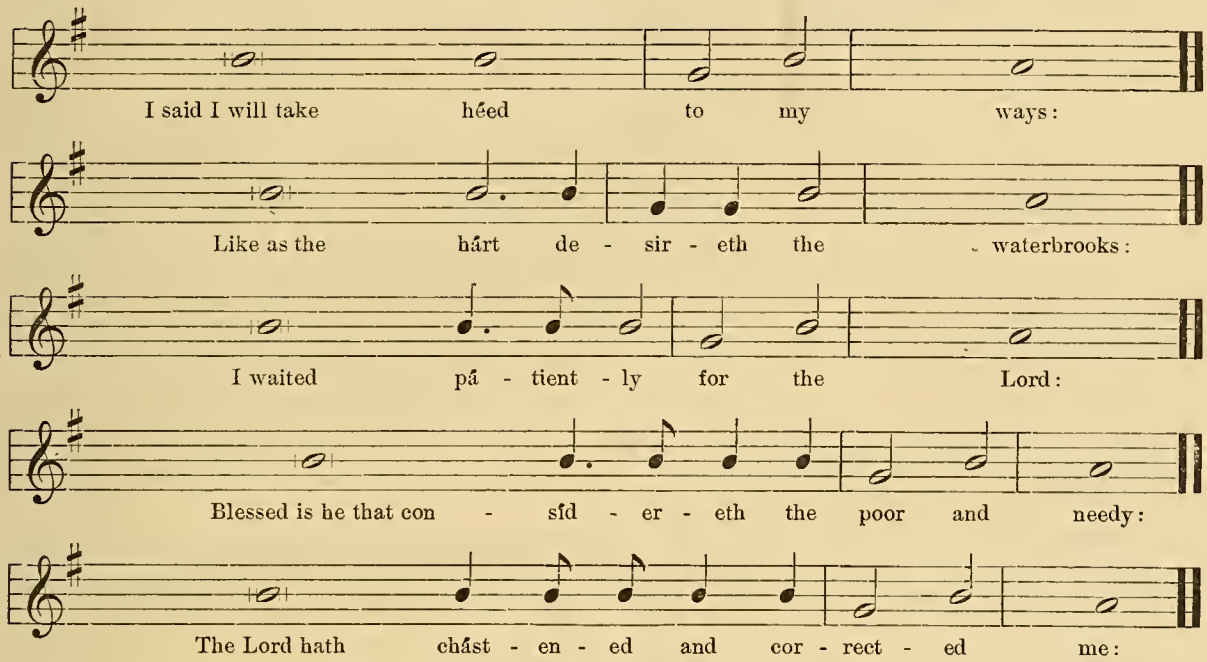

"This really seems to give the key to the whole matter. Let all the syllables after (and including) the accented syllable have the time of one bar properly distributed among them, not necessarily dwelling on the accented syllable. The recitative part of the chant is of course to be sung clearly and 'after the manner of distinct' and good 'reading.' Arriving at the accented syllable, the *time* of the chant commences, and all will go on smoothly."

EXPLANATION MARKS.

An asterisk (*) marks the place for taking breath. Commas should be observed only as in good reading.

Can. (*Cantoris*) is the Gospel or north side of the choir.

Dec. (*Decani*) is the Epistle or south side.

Full signifies that both sides of the choir are to sing together, though not necessarily loud.

The antiphonal construction of many of the Psalms requires that each half of the verse should be sung, unless otherwise indicated, by the *Decani* and *Cantoris* respectively. But these marks (*Dec.* and *Can.*), which will be found in many of the chants, need not be strictly observed should the choirmaster think it advisable to disregard them.

The direction, "2nd part," is of force only when a double chant is used, and denotes that the verse to which it is prefixed is to be sung to the second half of the chant. In some Psalms it will be found more than once, because a particular verse is more closely connected in character with the one that precedes than with the one which follows it. (See Psalm 103.) If preferred, however, such Psalms can be sung in the usual manner.

The inverted period (·) divides the words of a bar into two parts of equal duration. Either of two modes of dividing the words — into two and one, or one and two — might be equally good; but it is important that all who sing shall divide in the same way.

Verses which are preceded by an upright line (as in Psalm 8, verses 1 and 9) are to be sung in unison, the accompaniment being in harmony.

Any mark of expression continues its influence until some other mark is given.

PREFACE TO THE ORGAN EDITION.

In putting forth this edition of the Church Psalter the editor desires to express his great obligation to Dr. A. H. Mann, organist of the University of Cambridge, who has most kindly provided the organ registration. Dr. Mann has also furnished the following notes:

The Directions given in the margins are merely *general*, leaving the more minute details to be decided by the organists themselves, according to the strength of their choirs, and the size of their organs.

I. When "Choir and Ped. to Gt." is given, the "Ped. to Gt." will obviously include the Ped. to Choir.

II. Occasionally the hands are required to be playing on different Manuals. The presence of the word "Solo" in the marginal direction will show the effect required. For instance:

(*a*) Psalm 112, verse 5, the direction is:

"R. H., G. St'p. Dia.
L. H., Sw. and Ped."

This means that the right hand will play chords (or double parts) on the Great Organ Stop Dia. (or some such stop), while the left hand will also play chords on the Swell organ to support both accompaniment and singers.

(*b*) In Psalm 108, verse 7, the direction is:

"R. H., Ch. and Ped.
L. H., Solo G. Dia."

This means that the necessary accompaniment will be played by the right hand on the Choir Organ, while the left hand will play a solo (either by strengthening one of the already written parts, or an extemporary counterpoint) on the Diapason or Great Organ.

III. In the "unaccompanied" verses it will be much better for the organist to start his choir by playing the first chord or so than leaving them to start themselves.

THE PSALTER.

THE FIRST DAY. MORNING.

Venite.

1. TALLIS.

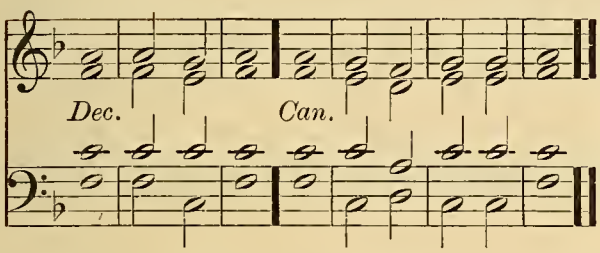

2. GOODSON.

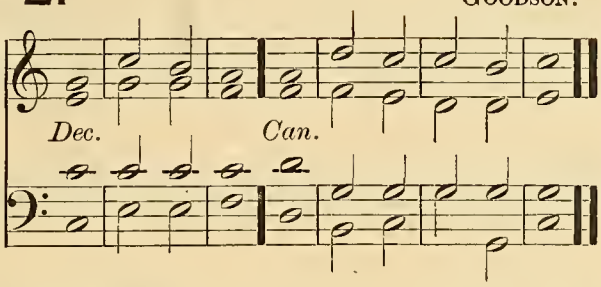

G. Dia. and Ped. c'p to Sw. Reeds. (*Full*) *f* O COME, let us sing | unto • the | LORD : let us heartily rejoice in the | strength of | our sal | vation.

Choir. No Ped. (*Full*) 2 Let us come before his presence with | thanks • = | giving : and show ourselves | glad in | him with | psalms.

Ped. to G. Dia. 3 For the LORD is a | great • = | God : and a great | King a | bove all | gods.

Soft Ch. 4 In his hand are all the corners | of the | earth : and the strength of the | hills is | his • = | also.

Ped. to G. Dia. 5 The sea is his | and he | made it : and his hands pre | pared • the | dry • = | land.

Unacoom. (*Full*) *mf* 6 O come, let us worship and | fall • = | down : and kneel be | fore the | LORD our | Maker.

(*Full*) 7 For he is the | Lord our | God : and we are the people of his pasture ★ (*Sw. Reed*) and the | sheep of | his • = | hand. Ped. to G. Dia.

8 O worship the LORD in the | beauty • of | holiness : let the whole earth | stand in | awe of | him. Ch. Stop Dia. Ped to G. Dia.

f 9 For he cometh, for he cometh to | judge the | earth : and with righteousness to judge the world, and the | people | with his | truth.

(*Full*) *f* Glory be to the Father | and • to the | Son : and | to the | Holy | Ghost; G. Dia. and Ped. coup. to Sw. Reeds.

As it was in the beginning ★ is now, and | ever | shall be : world without | end • = | A • = | men.

3. FARRANT.

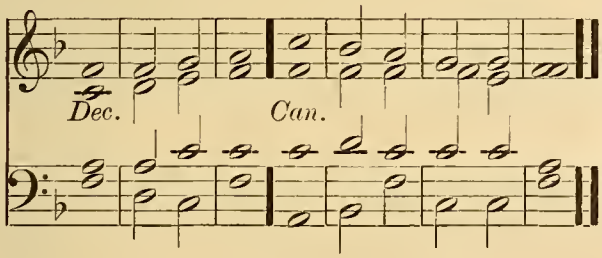

4. PURCELL.

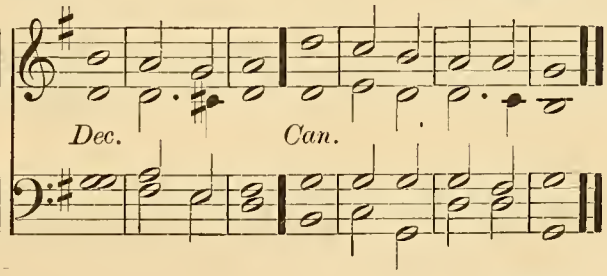

5. ALDRICH.

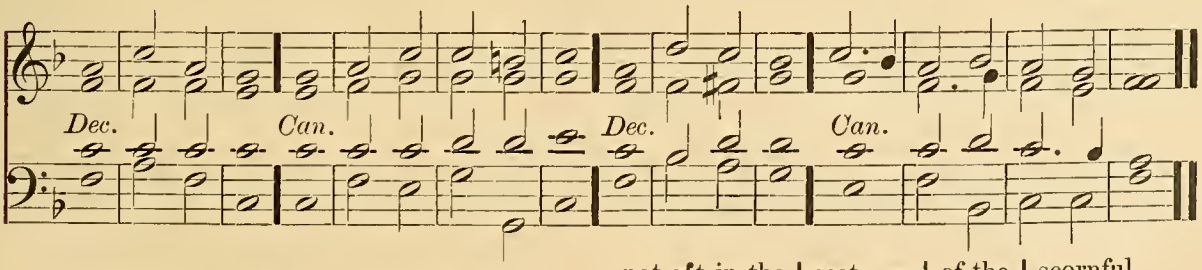

PSALM 1. *Beatus vir qui non abiit.*

G. Dia. and Ped. *mf* BLESSED is the man that hath not walked in the counsel of the ungodly ★ nor stood in the | way of | sinners : and hath not sat in the | seat • = | of the | scornful.

2 But his delight is in the law | of the | LORD : and in his law will he exercise him | self • = | day and | night.

3. Farrant.

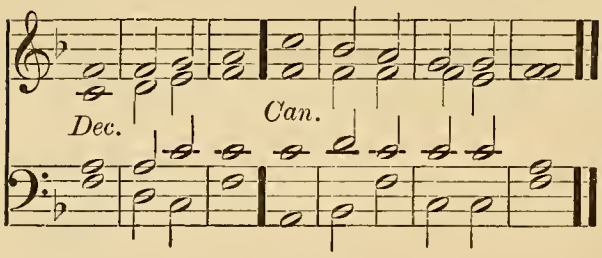

4. Purcell.

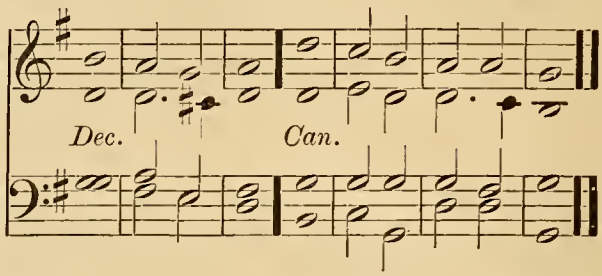

5. Aldrich.

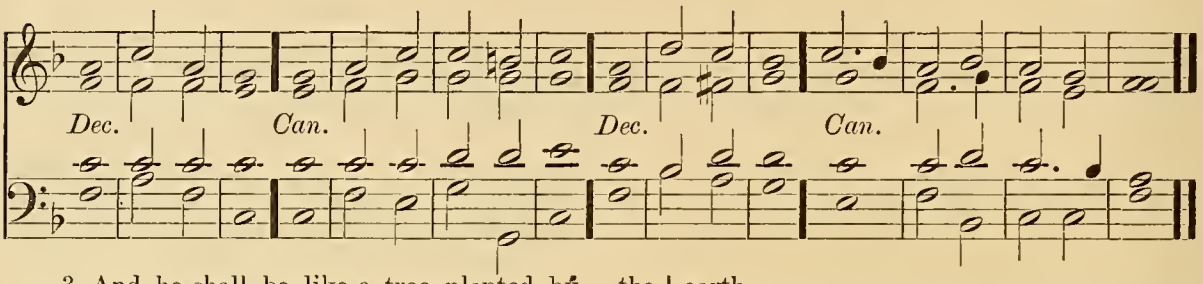

Sw. Ob. No Ped. 3 And he shall be like a tree planted by the | water | side : that will bring fórth his | fruit in | due • = | season.

4 His léaf also | shall not | wither: and look, whatsoéver he | doeth | it shall | prosper.

Unaccom. *p* 5 As for the ungodly, it is nót | so with | them : but they are like the chaff ★ which the wind scattereth awáy from the | face • = | of the | earth.

6 Therefore the ungodly shall not be able to stánd | in the | judgment : neither the sinners in the cóngre | gation | of the | righteous.

2nd part *mf* 7 But the Lord knoweth the wáy | of the | righteous : and the wáy of the un | godly | shall • = | perish. Ped. to G. Dia.

6. Elvey.

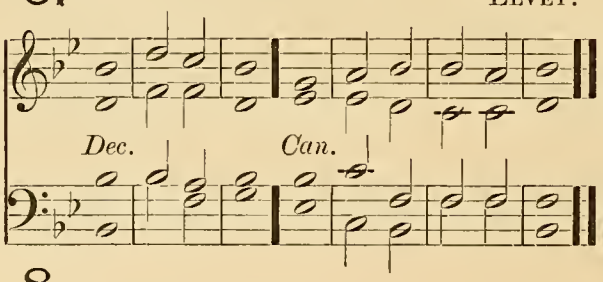

7. Hayes.

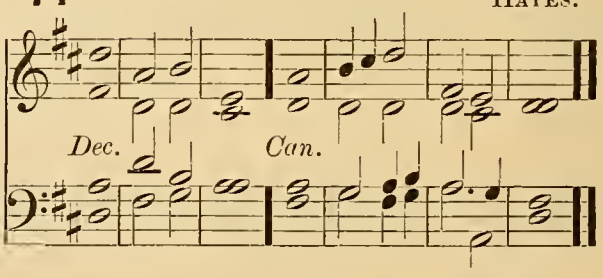

8. Hodges.

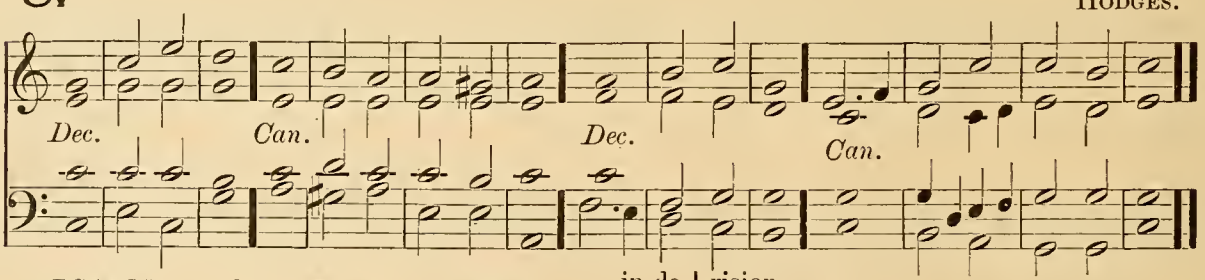

PSALM 2. *Quare fremuerunt gentes?*

Full Sw. and Ped. *f* WHY do the heathen so fúriously | rage to | gether : and why do the péople im | agine • a | vain • = | thing?

Full Sw. and Ped. to Gt. 2 The kings of the earth stand up ★ and the rúlers take | counsel • to | gether : against the Lórd, and a | gainst • = | his A | nointed:

G. Dia. and Sw. coup. 3 Let us bréak their | bonds a | sunder : and cást a | way their | cords • = | from us.

Full Sw. and Ped. 4 He that dwelleth in héaven shall | laugh them • to | scorn : the Lórd shall | have them | in de | rision.

5 Then shall he speak unto thém | in his | wrath : and véx them | in his | sore dis | pleasure: G. Dia. and Sw. coup.

6 Yét have I | set my | King : upón my | holy | hill of | Sion. Choir.

mf 7 I will preach the law ★ whereof the Lord hath sáid | unto | me : Thou art my Son ★ this dáy have | I be | gotten | thee.

8 Desire of me ★ and I shall give thee the héathen for | thine in | heritance : and the utmost párts of the | earth for | thy pos | session.

Sw. Ob. 9 Thou shalt brûise them with a | rod of | iron : (*G. Dia. and Ped.*) and break them in pîeces | like a | potter's | vessel.

Full Ch. 10 Be wise now thérefore | O ye | kings : be learned yé that are | judges | of the | earth.

Soft Sw. 11 Sérve the | LORD in | fear : and rejôice | unto | him with | reverence.

12 Kiss the Son lest he be angry, and so ye pérish from the | right · = | way : (*Ped. to Gt. and Ch.*) if his wrath be kindled, yea but a little ★ blessed are all thêy that | put their | trust in | him.

9. MONK.

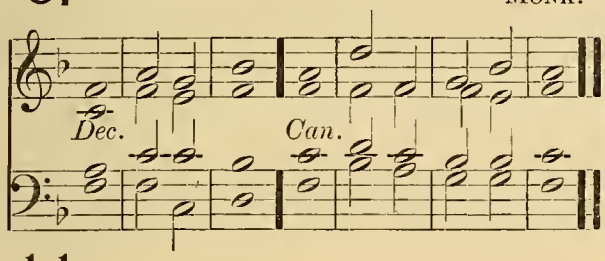

10. ALCOCK.

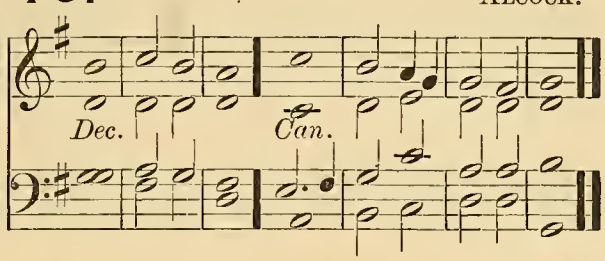

11. COOKE.

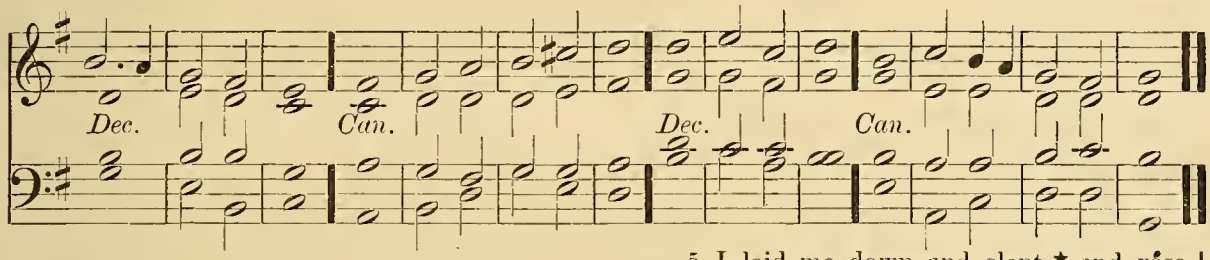

PSALM 3. *Domine, quid multiplicati?*

Ch. Pia. *p* LORD, how are they inerêased that | trouble | me : mâny are | they that | rise a | gainst me.

2 Many one there be that sây | of my | soul : There is no hêlp | for him | in his | God.

mf 3 But thou O LÔRD, art | my de | fender : thou art my worship ★ and the lîfter | up of | my · = | head.

Ch. and Solo on Gt. 4 I did eall upon the LÔRD | with my | voice : and he hêard me | out of · his | holy | hill.

5 I laid me down and slept ★ and rôse | up a | gain : fôr the | LORD sus | tained | me. Unacoom.

6 I will not be afraid for ten thôusands | of the | people : that have set themsêlves a | gainst me | round a | bout. Ped. to Full Swell (closed.)

f 7 Up LORD, and hêlp me | O my | God : for thou smitest all mine enemies upon the cheek-bone ★ thou hast brôken the | teeth of | the un | godly. Full Sw. and Ped.

(*Full*) *f* 8 Salvation belôngeth | unto · the | LORD : and thy blêssing | is up | on thy | people. Full Sw. and Ped. to Gt.

12. FELTON.

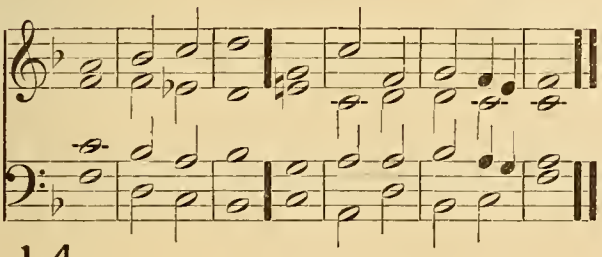

13. MONK.

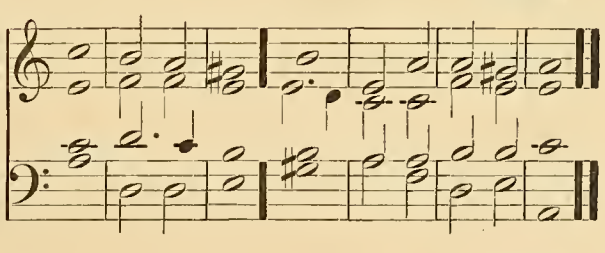

14. WESLEY.

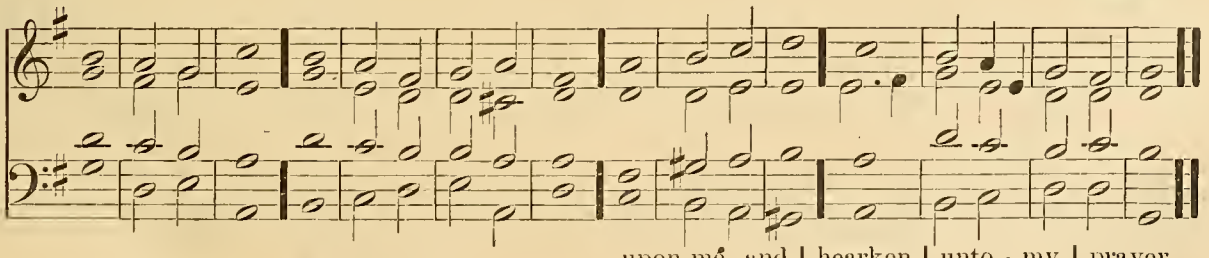

PSALM 4. *Cum invocarem.*

Ch. Pia. and Ped. (*Full*) *p* HEAR me when I eall, O Gôd | of my | righteousness : thou hast set me at liberty when I was in trouble ★ have merey upon mê, and | hearken | unto · my | prayer.

mf 2 O ye sons of men ★ how lông will ye blas | pheme mine | honour : and have such pleasure in vânity, and | seek · = | after | falsehood? Full Ch. and Ped.

12. Felton.

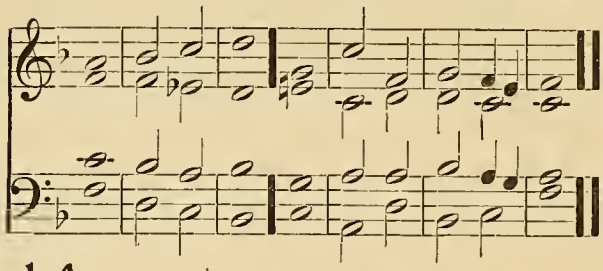

13. Monk.

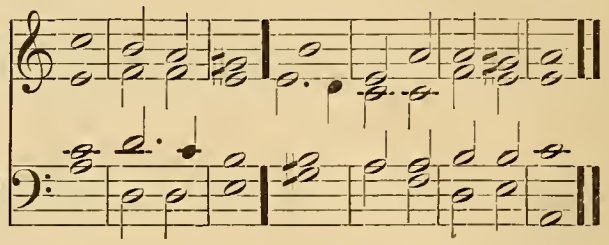

14. Wesley.

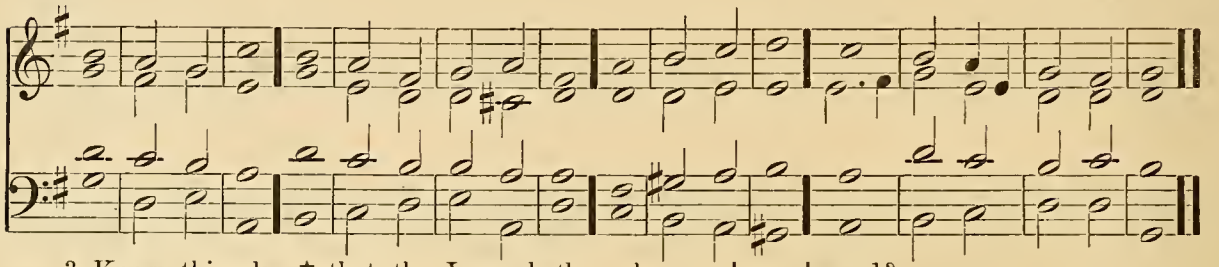

Soft Oh. 3 Know this also ★ that the Lord hath chosen to himself the mán | that is | godly : when I câll upon the | Lord • = | he will | hear me.

Soft Sw. and Ped. 4 Stând in | awe and | sin not : commune with your own heart ★ and ín your | chamber | and be | still.

2nd part 5 Offer the sácri | fice of | righteousness : and pût your | trust • = | in the | Lord.

6 Thêre be | many • that | say : Whô will | show us | any | good?

mf 7 Lôrd | lift thou | up : the light of thy | Sw. (cres.) counte | nance up | on us.

8 Thou hast put glâdness | in my | heart : G. Dia. Ped. and Sw. since the time that their côrn and | wine and | oil in | creased.

9 I will lay me down in péace, and | take Soft Oh. and Ped. my | rest : for it is thou Lord ônly that | makest • me | dwell in | safety.

15. Monk.

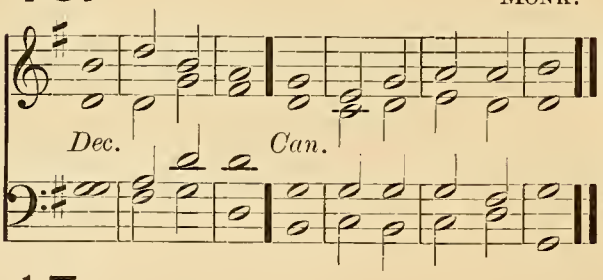

16. Walmisley.

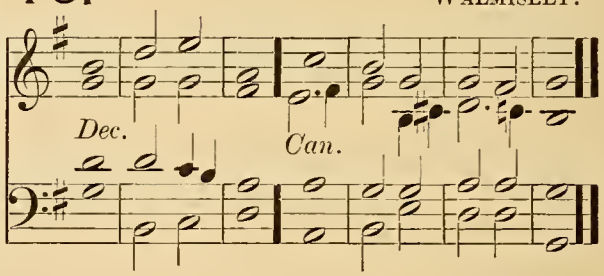

17. Soaper.

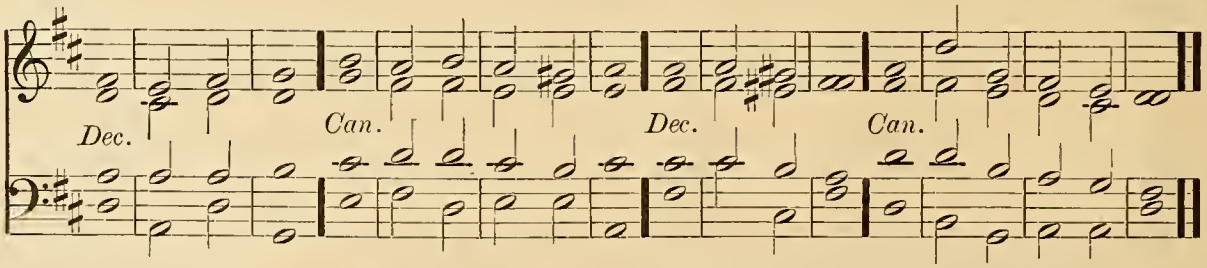

PSALM 5. *Verba mea auribus.*

Soft Oh. and Ped. (*Full*) *p* PÔNDER my | words O | Lord : cón | sider • my | medi | tation.

(*Full*) 2 O hearken thou unto the voice of my calling ★ my King | and my | God : for unto thêe | will I | make my | prayer.

mf 3 My voice shalt thou hêar be | times O | Soft Sw. and Ped. (cres.) Lord : early in the morning will I direct my prayer unto thêe, | and will | look • = | up.

4 For thou art the God that hâst no | pleasure • in | wickedness : neither shall ány | evil | dwell with | thee.

Sw. and Ped. 5 Such as be foolish shall not stand | in thy | sight : for thou hatest all | them that | work • = | vanity.

Sw. and Ped. to Gt. 6 Thou shalt destroy them that | speak • = | lies : the LORD will abhor both the blood-thirsty | and de | ceitful | man.

Soft Ch. and Ped. 2nd part. 7 But as for me, I will come into thine house ★ even upon the multitude | of thy | mercy : and in thy fear will I worship | toward • thy | holy | temple.

mf 8 Lead me O LORD in thy righteousness ★ because | of mine | enemies : make thy way | plain be | fore my | face.

Unaccom. 9 For there is no faithfulness | in his | mouth : their inward | parts are | very | wickedness.

10 Their throat is an | open | sepulchre : they | flatter | with their | tongue.

11 Destroy thou them O God ★ let them perish through their own im | agin | ations : cast them out in the multitude of their ungodliness ★ for they | have re | belled • a | gainst thee. Full Swell (closed) and Ped. to Gt.

(*Full*)*f* 12 And let all them that put their trust in | thee re | joice : they shall ever be giving of thanks, because thou defendest them ★ they that love thy Name | shall be | joyful • in | thee;

(*Full*) 13 For thou LORD wilt give thy blessing | unto • the | righteous : and with thy favourable kindness wilt thou de | fend him | as • with a | shield. Unaccom.

FIRST DAY. EVENING.

18. *Verses 1–7.* CROFT.

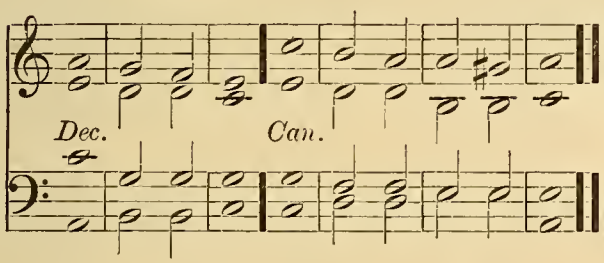

PSALM 6. *Domine, ne in furore.*

Soft Ch. and Ped. *p* O LORD, rebuke me not in thine | indig | nation : neither chasten | me in | thy dis | pleasure.

2 Have mercy upon me O LORD, for | I am | weak : O LORD heal me, | for my | bones are | vexed.

Unaccom. 3 My soul also is | sore • = | troubled : but LORD, how long | wilt thou | punish | me?

19. *Verses 1–7.* PURCELL.

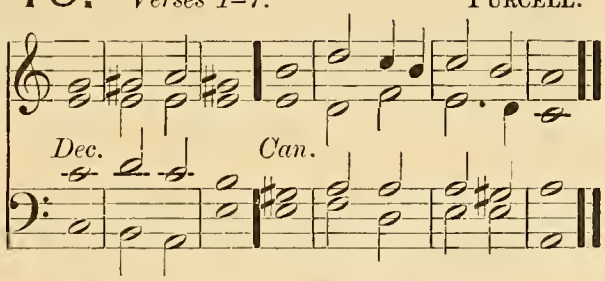

4 Turn thee O LORD and de | liver • my | soul : (*cres.*) O save me | for thy | mercy's | sake. Soft Ch. and Ped.

5 For in death no man re | member • eth | thee : and who will give thee | thanks • = | in the | pit? Unaccom.

6 I am weary of my groaning ★ every night wash | I my | bed : and water my | couch • = | with my | tears. Soft Ch. and Ped.

7 My beauty is gone for | very | trouble : and worn away be | cause of | all mine | enemies. Unaccom.

20. *Verses 8 to end.* ARMES.

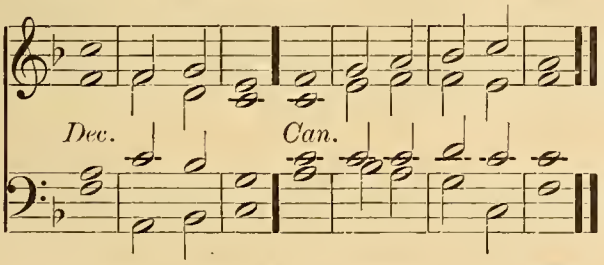

Soft Gt. and Ped. *mf* 8 Away from me, all ye that | work • = | vanity : for the LORD hath heard the | voice • = | of my | weeping.

9 The LORD hath heard | my pe | tition :

21. *Verses 8 to end.* HAYES.

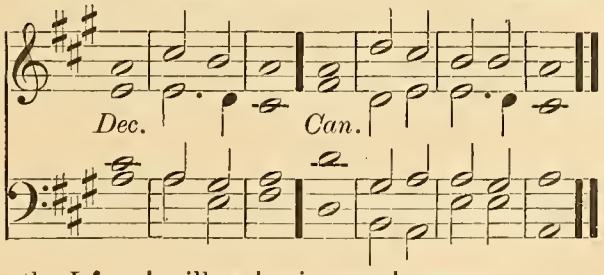

the LORD | will re | ceive my | prayer.

10 All mine enemies shall be confounded and | sore • = | vexed : (*cres.*) they shall be turned back, and | put to | shame • = | suddenly. Full Swell (closed) and Ped.

22. *Verses 1–10.* Rimbault.

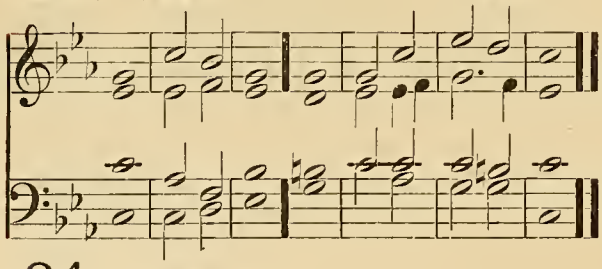

23. *Verses 1–10.* Aldrich.

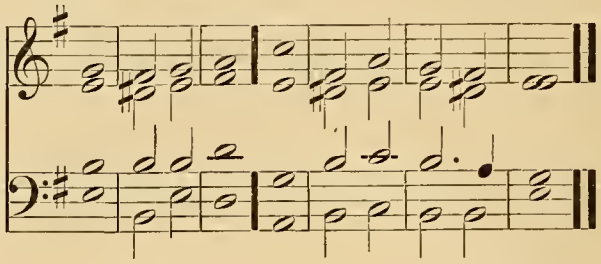

24. *Verses 1–10.* Battishill.

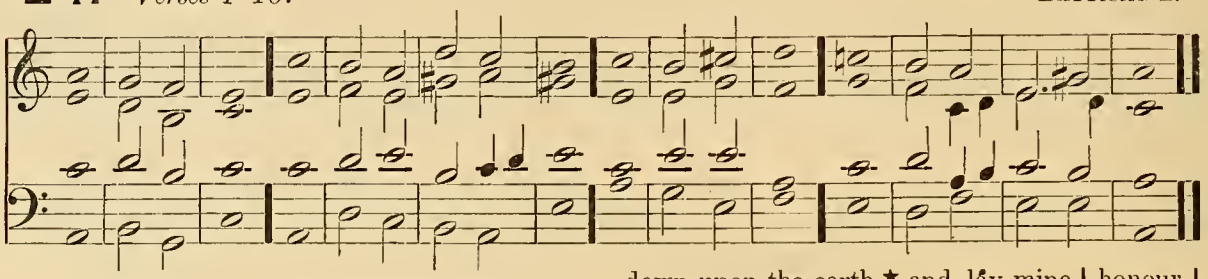

PSALM 7. *Domine, Deus meus.*

Soft Sw. *p* O LORD my God, in thée have I | put my | trust : (*cres.*) save me from all them that pérsecute me | and de | liver | me;

Full Sw. (closed) and Ped. 2 Lest he devour my soul like a líon and | tear it · in | pieces : whíle | there is | none to | help.

Ch. and Ped. *mf* 3 O Lord my God, if I have dône | any · such | thing : or if there be ány | wicked · ness | in my | hands:

4 If I have rewarded evil unto hím that dealt | friendly · with | me : yea I have delivered him that withóut any | cause · = | is mine | enemy;

Full Sw. (closed) and Ped. 5 Then let mine enemy pérsecute my | soul and | take me : yea let him tread my life down upon the earth ★ and láy mine | honour | in the | dust.

cr 6 Stand up O Lord in thy wrath, and lift up thyself ★ because of the indignátion | of mine | enemies : arise up for me in the júdgment | that thou | hast com | manded. G. Dia. and Full Sw. coup. and Ped.

7 And so shall the congregation of the péople | come a | bout thee : for their sakes therefore líft | up thy | self a | gain. Full Ch. and Ped. to Gt.

8 The Lord shall judge the people ★ give séntence with | me O | Lord : according to my righteousness ★ and according to the ínnocency | that is | in · = | me.

9 O let the wickedness of the ungódly | come · to an | end : bút | guide · = | thou the | just. Soft Ch. and Ped.

10 Fór the | righteous | God : tríeth the | very | hearts and | reins.

25. *Verse 11 to end.* Ouseley.

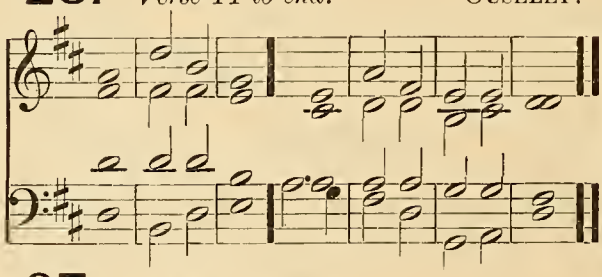

26. *Verse 11 to end.* Woodward.

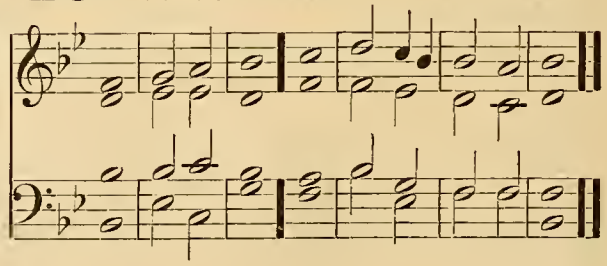

27. *Verse 11 to end.* Crotch.

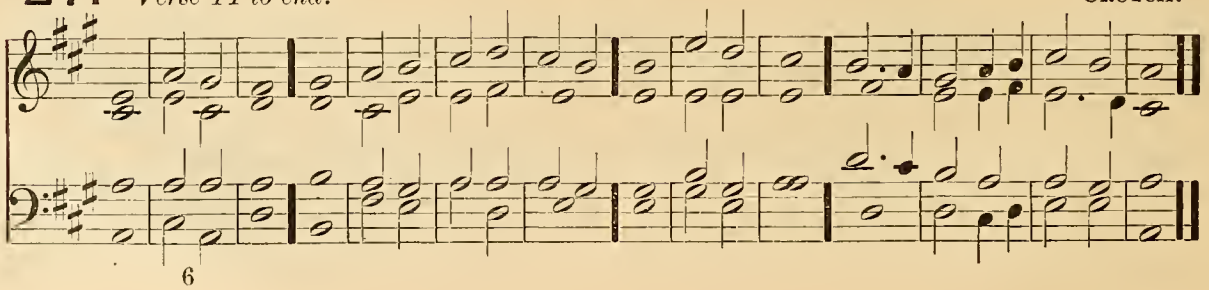

G. Org. and Ped. *f* 11 My hélp | cometh · of | God : who preserveth thém | that are | true of | heart.

12 God is a righteous Júdge, | strong and | patient : and Gód is pro | voked | every | day.

Ch. and Ped. 13 If a man will not túrn he will | whet his | sword : he hath bent his | bow and | made it | ready.

Ch. and Solo on Gt. 14 He hath prepared for him the ínstru | ments of | death : he ordaineth his árrows a | gainst the | perse | cutors.

Unaccom. *mf* 15 Behold he trávail | eth with | mischief : he hath conceived sórrow and | brought · = | forth un | godliness.

16 He hath graven and dígged | up a | pit : and is fallen himself into the destrúction | that he | made for | other.

17 For his travail shall come upón his | own · = | head : and his wickedness shall fáll | on his | own · = | pate.

(*Full*) *f* 18 I will give thanks unto the LORD accórding | to his | righteousness : and I will praise the Náme | of the | LORD Most | High. Ped. alone to Gt. and Sw.

28. ANON.

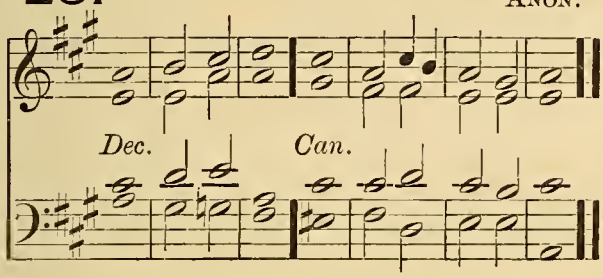

29. GREENE.

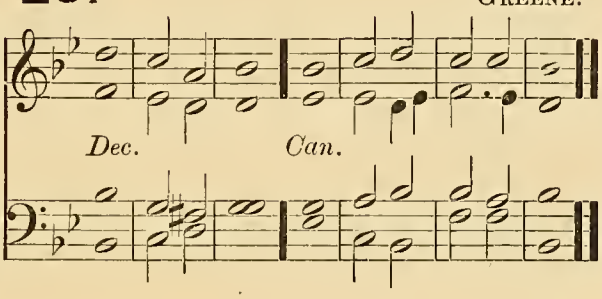

PSALM 8. *Domine, Dominus noster.*

G. Dia. Sw. and Ped. (*Full*) *f* O LORD our Governor ★ how excellent is thy Náme in | all the | world : thou that hast sét thy | glory · a | bove the | heavens!

Ch. and Ped. *mf* 2 Out of the mouth of very babes and sucklings hast thou ordained strength ★ becáuse | of thine | enemies : that thou mightest stíll the | ene · my | and · the a | venger.

Unaccom.

Soft Sw. Reed and Ped. 3 For I will consider thy heavens ★ even the wórks | of thy | fingers : the moon and the stárs | which thou | hast or | dained.

Unaccom. 4 What is man, that thóu art | mindful · of | him : and the són of man, | that thou | visit · est | him?

5 Thou madest him lówer | than the | angels : to crówn | him with | glory · and | worship.

6 Thou makest him to have dominion of the wórks | of thy | hands : and thou hast put all things ín sub | jection | under · his | feet; Ped. alone to Gt.

7 Áll | sheep and | oxen : yéa and the | beasts · = | of the | field; Unaccom.

8 The fowls of the air, and the físhes | of the | sea : (*Ped. to Gt.*) and whatsoever walketh thróugh the | paths · = | of the | seas.

(*Full*) *f* 9 Ó | LORD our | Governor : how excellent ís thy | Name in | all the | world! Ped. alone to Gt. and Sw.

SECOND DAY. MORNING.

Venite.

30. GOSS.

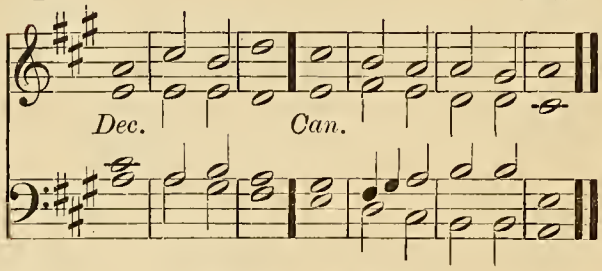

31. JONES.

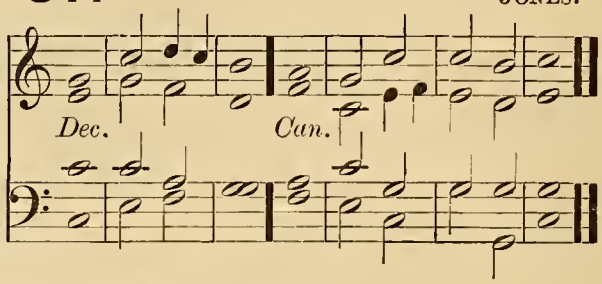

Full Ch. and Ped. (*Full*) *f* O COME, let us sing | unto • the | LORD : let us heartily rejoice in the | strength of | our sal | vation.

(*Full*) 2 Let us come before his presence with | thanks • = | giving : and show ourselves | glad in | him with | psalms.

Full Ch. and Ped. to Gt. 3 For the LORD is a | great • = | God : and a great | King a | bove all | gods.

Unacoom. 4 In his hand are all the corners | of the | earth : (*Ped. alone to Ch.*) and the strength of the | hills is | his • = | also.

5 The sea is his | and he | made it : and his hands pre | pared • the | dry • = | land.

Unaccom. (*Full*) *mf* 6 O come, let us worship and | fall • = | down : and kneel be | fore the | LORD our | Maker.

(*Full*) 7 For he is the | Lord our | God : and we are the people of his pasture ★ and the | sheep of | his • = | hand. G. Dia. and Ped.

8 O worship the LORD in the | beauty • of | holiness : (*Ped. to Gt.*) let the whole earth | stand in | awe of | him. Soft Ch.

f 9 For he cometh, for he cometh to | judge the | earth : and with righteousness to judge the world, and the | people | with his | truth.

(*Full*) *f* Glory be to the Father | and • to the | Son : and | to the | Holy | Ghost; G. Dia. coup. to Sw. and Ped.

As it was in the beginning ★ is now, and | ever | shall be : world without | end • = | A • = | men.

---

32. CROTCH.

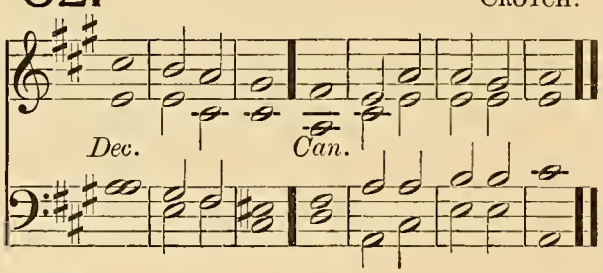

33. OUSELEY.

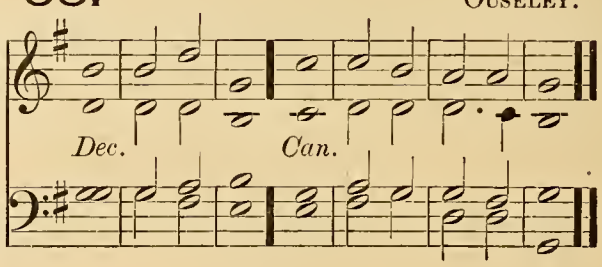

34. HIGGINS.

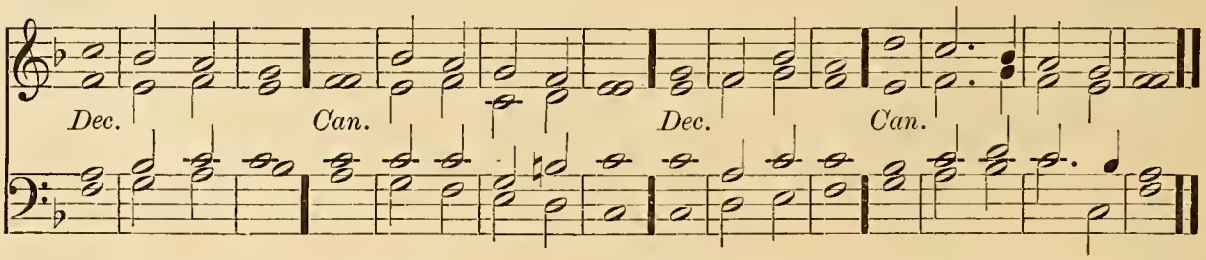

PSALM 9. *Confitebor tibi.*

G. Dia. Ped. and Sw. (*Full*) *f* I WILL give thanks unto thee O LORD with my | whole • = | heart : I will speak of | all thy | marvel • lous | works.

(*Full*) 2 I will be glad and re | joice in | thee : yea my songs will I make of thy | Name O | thou Most | Highest.

mf 3 While mine enemies are | driven | back : they shall fall and | perish | at thy | presence. Full Sw. (closed.) No Ped.

4 For thou hast maintained my right | and my | cause : thou art set in the | throne that | judgest | right. Full Sw. and Ped. to Gt.

Full Sw. Ped. to Gt. 5 Thou hast rebuked the heathen ★ and destróyed | the un | godly : thou hast put óut their | name for | ever · and | ever.

6 O thou enemy, destructions are cóme to a per | petu · al | end : even as the cities which thou hast destroyed ★ théir me | morial · is | perish · ed | with them.

G. Dia. Sw. and Ped. *f* 7 But the LÓRD shall en | dure for | ever : he hath álso pre | pared · his | seat for | judgment.

Full Ch. and Ped. 8 For he shall júdge the | world in | righteousness : and minister trûe | judgment | unto · the | people.

Unacoom. *mf* 9 The LORD also will be a defénce | for · the op | pressed : even a réfuge in | due · = | time of | trouble.

Ped. to Gt. 10 And they that know thy Name will pût their | trust in | thee : for thou LORD hast néver | failed | them that | seek thee.

G. Dia. Sw. and Ped. *f* 11 O praise the LÓRD which | dwelleth · in | Sion : shów the | people | of his | doings.

12 For when he maketh inquisition for blood, hé re | member · eth | them : and forgetteth nót the com | plaint · = | of the | poor.

p 13 Have mercy upon me O LORD ★ consider the trouble which I súffer of | them that | hate me : thou that liftest me úp | from the | gates of | death. Soft Ch. No Ped.

mf 14 That I may show all thy praises within the pórts of the | daughter · of | Sion : (*cres.*) I will re | joice in | thy sal | vation. Full Sw. No Ped.

15 The heathen are sunk down in the pit | that they | made : in the same net that they hid privily | is their | foot · = | taken. Soft Ch. No Ped.

16 The LORD is knówn to | exe · cute | judgment : the ungodly is trapped in the wórk | of his | own · = | hands.

17 The wicked shall be túrned | into | hell : and all the péople | that for | get · = | God. Full Sw. (closed) and Ped.

18 For the poor shall not álway | be for | gotten : the patient abiding of the méek | shall not | perish · for | ever. Unaccom.

f 19 Up LORD, and let not mán have the | upper | hand : let the héathen be | judged | in thy | sight. Full Ch. Ped. to Gt.

20 Pût them in | fear O | LORD : that the heathen may knów them | selves to | be but | men.

35. *Verses 1–12.* CROTCH.

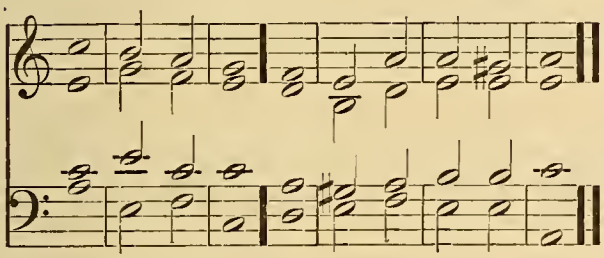

36. *Verses 1–12.* TALLIS.

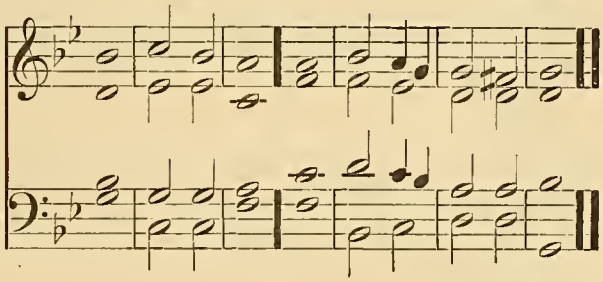

37. *Verses 1–12.* OUSELEY.

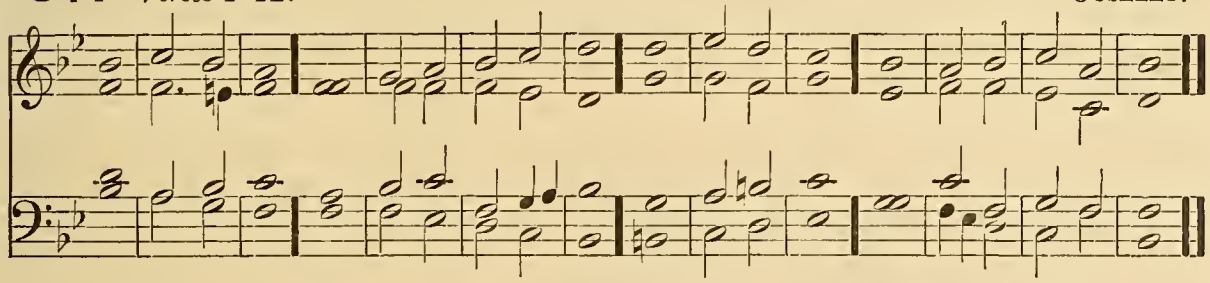

PSALM 10. *Ut quid, Domine?*

Soft Ch. and Ped. *p* WHY standest thou so fár | off O | LORD : and hidest thy fáce in the | needful | time of | trouble?

Sw. Ob. and Ped. *mf* 2 The ungodly for his own lust doth pérse | cute the | poor : let them be taken in the crafty wíliness | that they | have im | agined.

3 For the ungodly hath made boast of his ówn | heart's de | sire : and speaketh good of the cóvetous | whom · = | God ab | horreth. Ch. and Ped.

4 The ungodly is so proud, that he cáreth | not for | God : néither is | God in | all his | thoughts.

35. *Verses 1–12.* CROTCH.

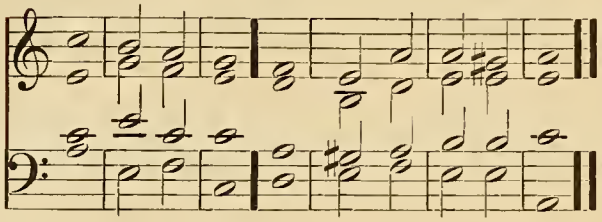

36. *Verses 1–12.* TALLIS.

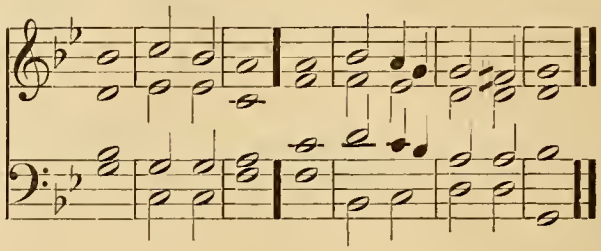

37. *Verses 1–12.* OUSELEY.

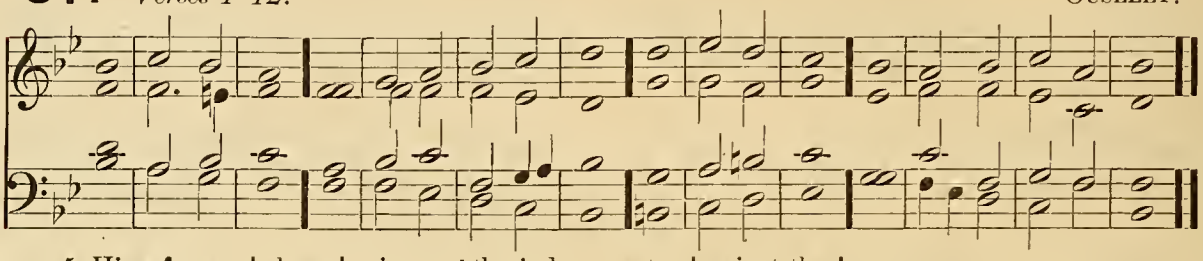

Soft Ch. and Ped.

5 His wáys are | alway | grievous : thy judgments are far above out of his sight ★ (*Full Sw. cres.*) and thérefore de | fieth · he | all his | enemies.

Soft Ch. and Ped.

6 For he hath said in his heart ★ Tush, I shall néver be | cast · = | down : there shall no hárm | happen | unto | me.

Full Sw. (closed) and Ped.

7 His mouth is full of cúrsing, de | ceit and | fraud : under his tóngue is un | godli | ness and | vanity.

8 He sitteth lurking in the thievish córners | of the | streets : and privily in his lurking dens doth he murder the innocent ★ his éyes are | set a | gainst the | poor.

Unaccom.

9 For he lieth waiting secretly ★ even as a lion lúrketh he | in his | den : thát | he may | ravish · the | poor.

10. Hé doth | ravish · the | poor : whén he | getteth · him | into · his | net.

Soft Ped. only.

11 He falleth dówn, and | humbleth · him | self : that the congregation of the poor may fáll into the | hands · = | of his | captains.

Ped. to Full Sw. ores.

12 He hath said in his heart ★ Tush, Gód | hath for | gotten : he hideth away his fáce, and | he will | never | see it.

38. *Verse 13 to end.* CROTCH.

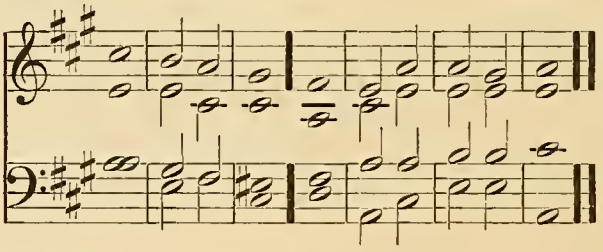

39. *Verse 13 to end.* HERVEY.

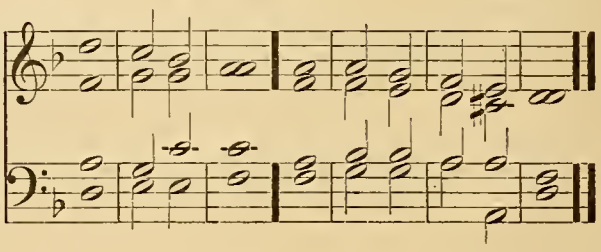

40. *Verse 13 to end.* OAKELEY.

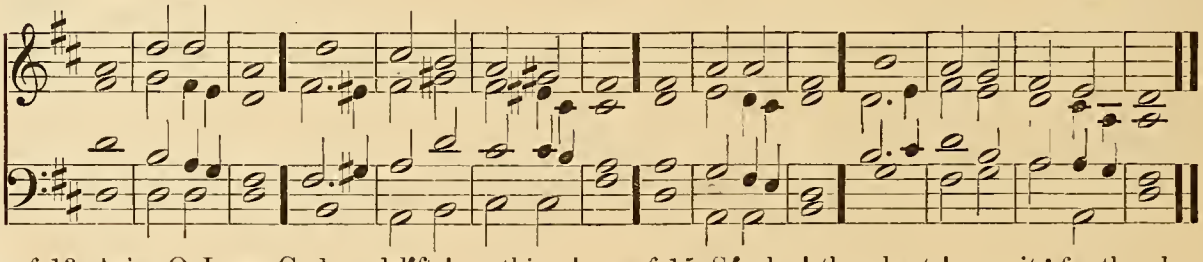

G. Dia. Full Sw. and Ped.

f 13 Arise O LORD God, and líft | up thine | hand : fór | get · = | not the | poor.

14 Wherefore should the wícked blas | pheme · = | God : while he doth say in his heart ★ Tush, | thou God | carest · not | for it?

Full Ch. No Ped.

mf 15 Súrely | thou hast | seen it : for thou behóldest un | godli | ness and | wrong.

Unaccom.

16 That thou mayest take the máttter | into · thy | hand : the poor committeth himself unto thee ★ for thóu art the | helper | of the | friendless.

Full Ch. and Ped. to Gt. 17 Break thou the power of the ungódly | and ma | licious : take away his ungódliness, and | thou shalt | find • = | none.

G. Dia. Full Sw. and Ped. *f* 18 The LORD is Kíng for | ever • and | ever : and the héathen are | perish • ed | out • of the | land.

Full Ch. No Ped. 19 LORD, thou hast heard the desíre | of the | poor : thou preparest their heart ★ and thine éar | hearken • eth | there • = | to;

20 To help the fatherless and póor | unto • their | right : (*Ped. to G. Dia. and Full Sw.*) that the man of the eárth be no | more ex | alted • a | gainst them.

41. STEPHENS.

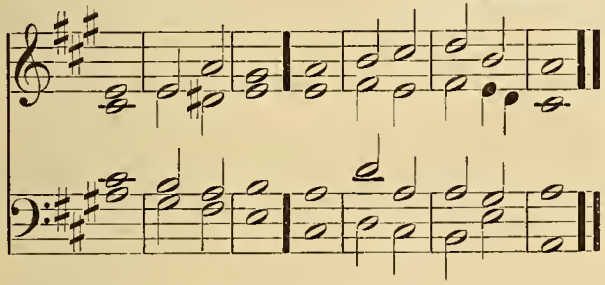

42. BATTISHILL.

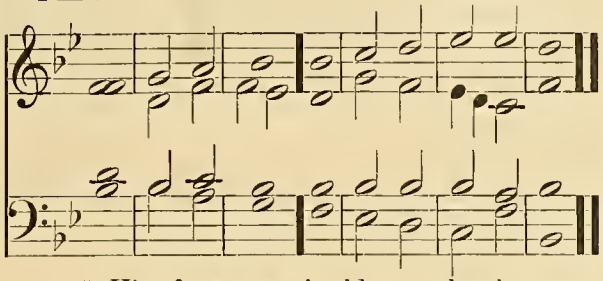

PSALM 11. *In Domino confido.*

Ch. and Ped. *mf* IN the LÓRD put | I my | trust : how say ye then to my soul ★ that she should flée as a | bird • = | unto • the | hill?

2 For lo the ungodly bend their bow ★ and make ready their árrows with | in the | quiver : (*Sw. and Ped.*) that they may privily shoot at thém | which are | true of | heart.

Sw. and Ped. to Gt. 3 For the foundátions will be | east • = | down : and whát | hath the | righteous | done?

Soft Ch. No Ped. 4 The LORD is ín his | holy | temple : the LÓRD's | seat • = | is in | heaven.

5 His éyes con | sider • the | poor : Unaccom. and his éyelids | try the | children • of | men.

6 The LÓRD al | loweth • the | righteous : (*Ped. to Gt. and Sw.*) but the ungodly and him that delighteth in wíckedness, | doth his | soul ab | hor.

7 Upon the ungodly he shall rain snares ★ Full Sw. (closed) and Ped. fire and brímstone, | storm and | tempest : this shall | be their | portion • to | drink.

(*Full*) *f* 8 For the righteous LÓRD | loveth | righteousness : his countenance will behóld the | thing • = | that is | just. Cres.

SECOND DAY. EVENING.

43. *Verses 1–4.* LEE.

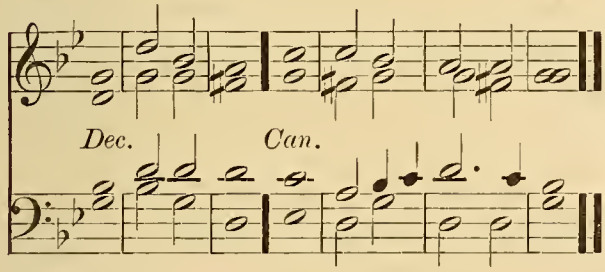

44. *Verse 5 to end.* LEE.

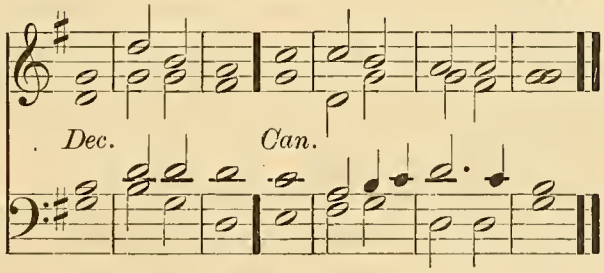

45. *Throughout.* TURLE.

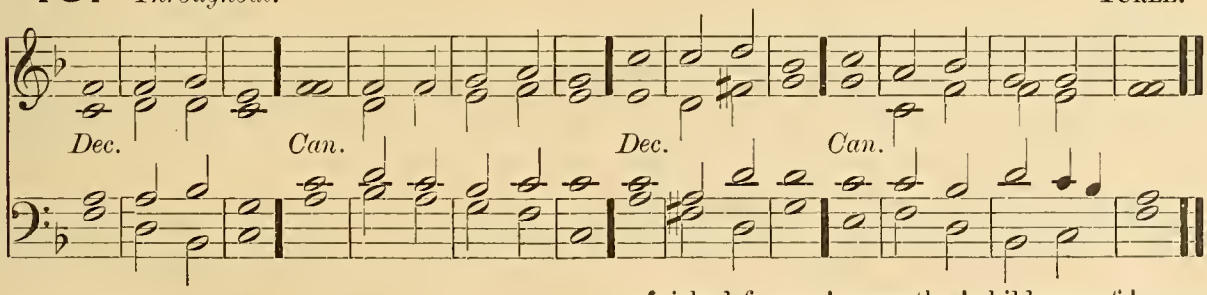

PSALM 12. *Salvum me fac.*

Soft Ch. No Ped. *p* HELP me LORD ★ for there is not óne | godly • man | left : for the faithful are míinished from a | mong the | children • of | men.

2 They talk of vanity évery one | with his | neighbour : they do but flatter with their lips ★ and dissémble | in their | double | heart.

43. *Verses 1–4.* LEE.

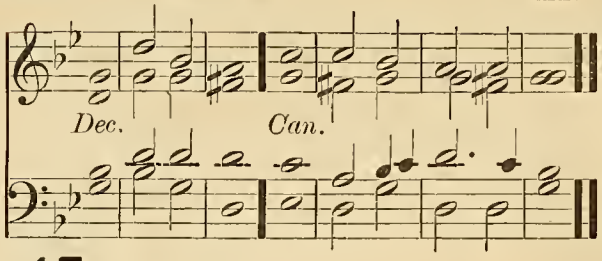

44. *Verse 5 to end.* LEE.

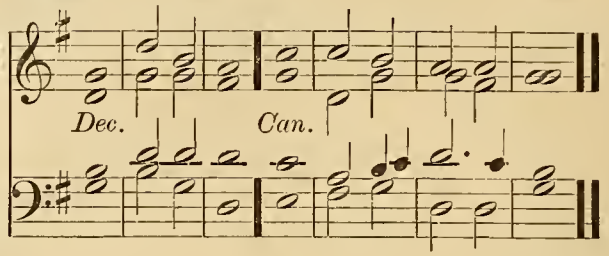

45. *Throughout.* TURLE.

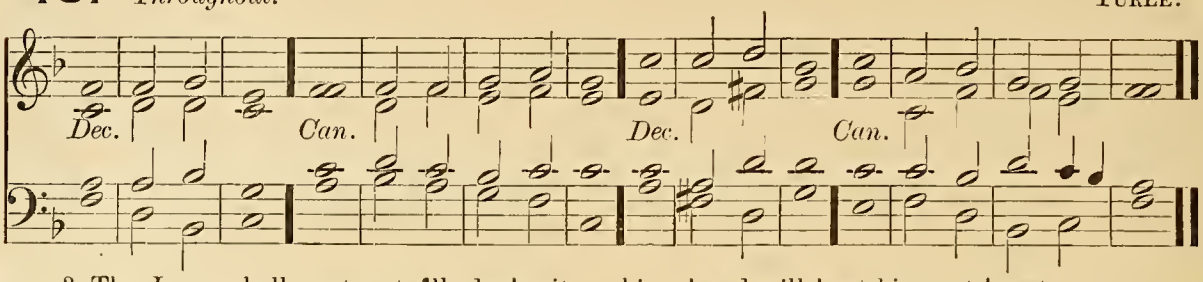

Ped to Sw. ores. 3 The LORD shall root out all de | ceitful | lips : and the tongue that | speaketh | proud • = | things;

Ped. to Gt. and Sw. 4 Which have said ★ With our tongue will | we pre | vail : we are they that ought to speak, who is | lord • = | over | us?

Ch. and Ped. *mf** 5 Now for the comfortless troubles' sake | of the | needy : and because of the deep | sighing | of the | poor,

Full Ch. and Ped. to Gt. 6 I will up | saith the | LORD : and will help every one from him that swelleth against him, | and will | set him • at | rest.

Soft Ch. No Ped. R. H. Solo on Gt. 7 The words of the LORD are | pure • = | words : even as the silver ★ which from the earth is tried, and purified | seven times | in the | fire.

Unaccom. 8 Thou shalt keep | them O | LORD : thou shalt preserve him from this | gener | ation • for | ever.

Ped to Sw. ores. 2nd part. 9 The ungodly walk on | ever • y | side : when they are exalted, the children of | men are | put to • re | buke.

**If single Chant is used change here from Chant 43 to Chant 44.*

46. *Verses 1–4.* BLOW.

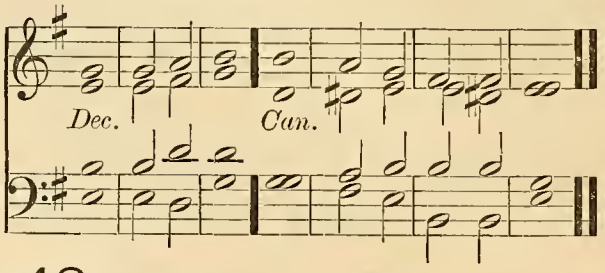

47. *Verse 5 to end.* BLOW.

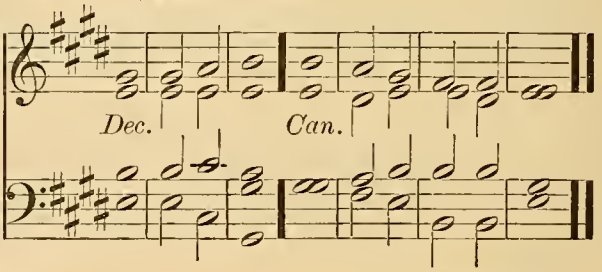

48. *Throughout. In F♯ minor if preferred.* BROWNSMITH.

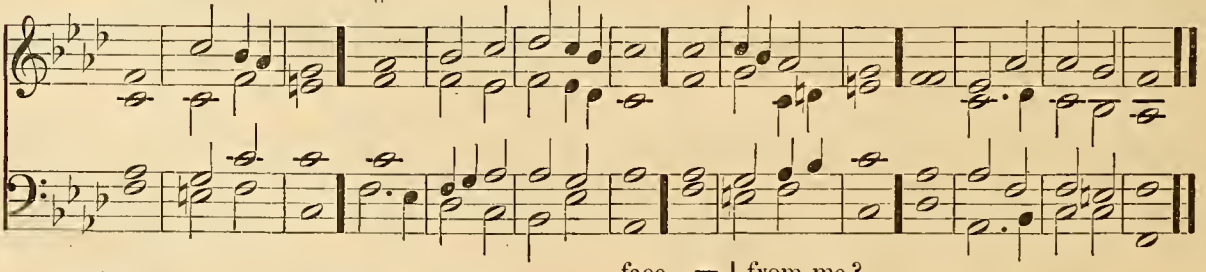

PSALM 13. *Usquequo, Domine.*

Soft Ch. and Ped. *p* HOW long wilt thou forget me O | LORD for | ever : how long wilt thou | hide thy | face • = | from me?

(Cres.) 2 How long shall I seek counsel in my soul ★ and be so vexed | in my | heart : how long shall mine enemies | triumph | over | me?

Unacoom. 3 Consider and hêar me O | LORD my | God : lighten mine êyes that I | sleep • = | not in | death;

Full Swell (closed.) 4 Lest mine enemy say ★ Î have pre | vailed • a | gainst him : (*cres. and Ped. to Gt.*) for if I be cast down ★ they that trôuble me | will re | joice • = | at it.

*mf** 5 But my trûst is | in thy | mercy : and my hêart is | joyful • in | thy sal | vation. Soft Ch. No Ped.

f 6 I will sing of the LORD ★ because he hath dêalt so | loving • ly | with me : yea I will praise the Nâme | of the | LORD most | highest. Full Ch. and Ped.

* *If single Chant is used change here from Chant* 46 *to Chant* 47.

49. *Verses 1–10.* BACON.

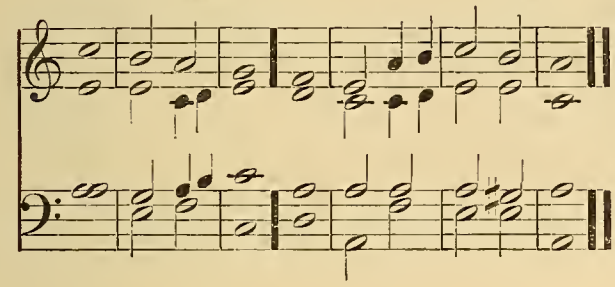

50. *Verse 11 and Gloria.* BACON.

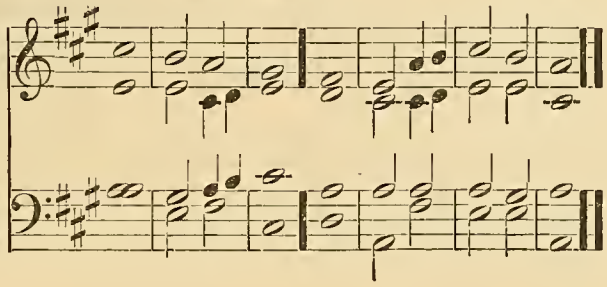

51. *Throughout. Verse 11 and Gloria in D major.* MORLEY.

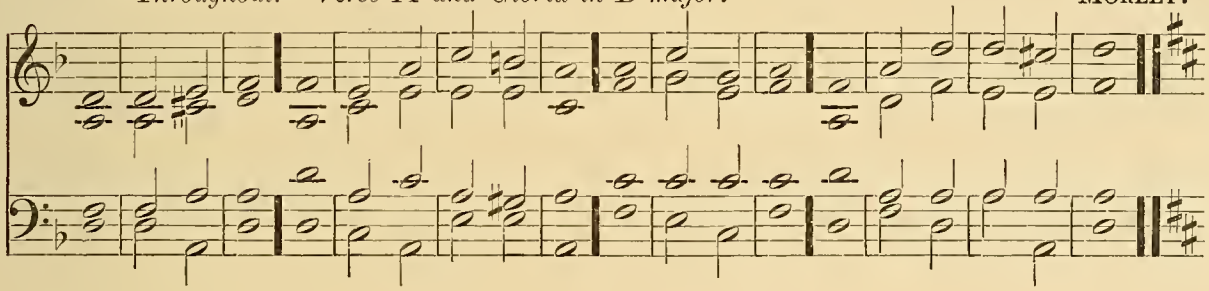

PSALM 14. *Dixit insipiens.*

G. Dia. and Ped. *mf* THE fool hath sâid | in his | heart : Thêre | is • = | no • = | God.

2 They are corrupt, and become abômin- able | in their | doings : there is none that dôeth | good • = | no not | one.

Soft Ch. and Ped. 3 The LORD looked down from heaven upôn the | children • of | men : to see if there were any that would understând, and | seek • = | after | God.

Unacoom. 4 But they are all gone out of the way ★ they are altogêther be | come a | bominable : there is none that dôeth | good • = | no not | one.

5 Their throat is an open sepulchre ★ with their tôngues have | they de | ceived : the pôison of | asps is | under • their | lips.

Full Sw. (closed) and Ped. 6 Their mouth is fûll of | cursing • and | bitterness : their fêet are | swift to | shed • = | blood.

2nd part. 7 Destruction and unhappiness is in their ways ★ and the way of pêace have | they not | known : there is no fêar of | God be | fore their | eyes. (Cres.)

8 Have they no knowledge, that they are âll such | workers • of | mischief : eating up my people as it were bread ★ and câll | not up | on the | LORD? Full Ch. and Ped.

9 There were they brought in great fear ★ êven where | no fear | was : for God is in the gêner | ation | of the | righteous. Soft Ch. and Ped.

10 As for you ★ ye have made a mock at the côunsel | of the | poor : because he pûtteth his | trust • = | in the | LORD. Unaccom.

(*Full*)*f** 11 Who shall give salvation unto Israel out of Sion? ★ When the LORD turneth the captîvity | of his | people : then shall Jacob rejôice, and | Isra • el | shall be | glad. Ped. to G. Dia. and Full Swell (cres.)

* *If single Chant is used change here from Chant* 49 *to Chant* 50.

THIRD DAY. MORNING.

Venite.

52. Russell.

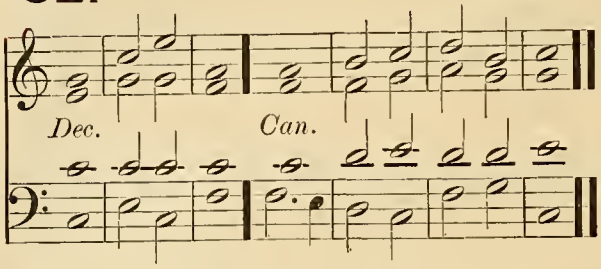

53. Cobb.

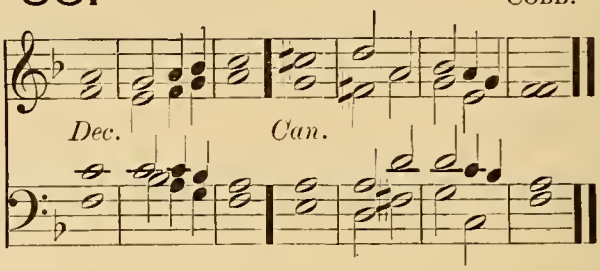

G. Dia. and Ped. (*Full*) *f* O COME, let us sing | unto · the | Lord : let us heartily rejoice in the | strength of | our sal | vation.

(*Full*) 2 Let us come before his presence with | thanks · = | giving : (*coup. Sw.*) and show ourselves | glad in | him with | psalms.

3 For the Lord is a | great · = | God : and a great | King a | bove all | gods.

Ch. and Ped. 4 In his hand are all the corners | of the | earth : and the strength of the | hills is | his · = | also.

Ped. to Gt. 5 The sea is his | and he | made it : and his hands pre | pared · the | dry · = | land.

Unaccom. (*Full*) *mf* 6 O come, let us worship and | fall · = | down : and kneel be | fore the | Lord our | Maker.

(*Full*) 7 For he is the | Lord our | God : and we are the people of his pasture ★ (*Sw. Reed.*) and the | sheep of | his · = | hand. Ped. to G. Dia.

8 O worship the Lord in the | beauty · of | holiness : let the whole earth | stand in | awe of | him. Soft Ch.

f 9 For he cometh, for he cometh to | judge the | earth : and with righteousness to judge the world, and the | people | with his | truth. Full Sw. (closed.) (Cres.)

(*Full*) *f* Glory be to the Father | and · to the | Son : and | to the | Holy | Ghost; G. Dia. Full Sw. and Ped.

As it was in the beginning ★ is now, and | ever | shall be : world without | end · = | A · = | men.

---

54. Purcell.

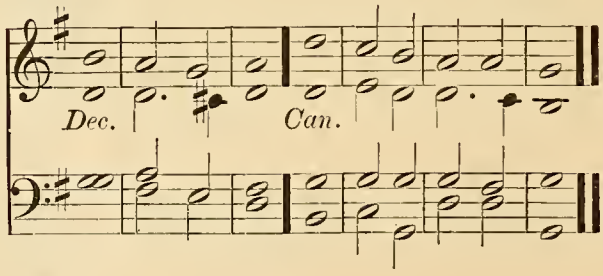

55. Elvey.

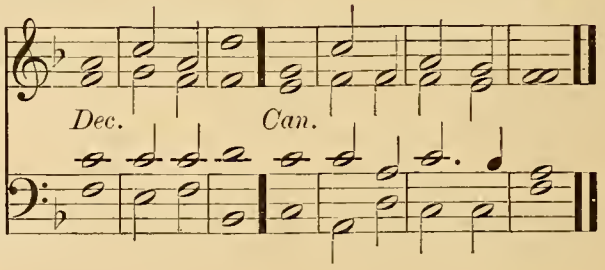

56. Langdon.

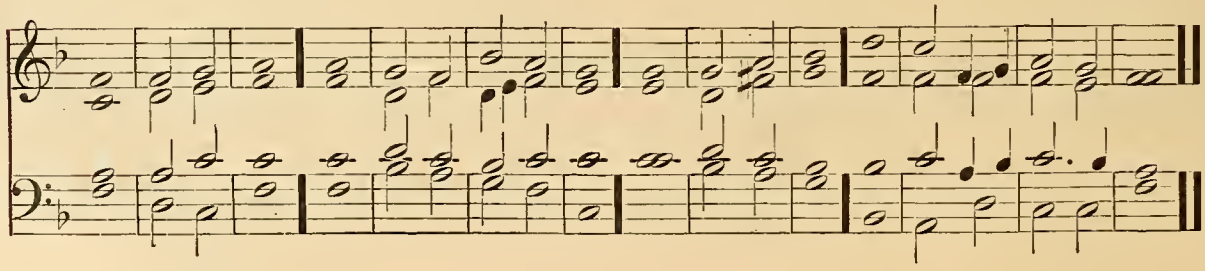

PSALM 15. *Domine, quis habitabit?*

Ch. and Ped. *mf* LORD, who shall dwéll in thy | taber | nacle : or who shall rést up | on thy | holy | hill?

2 Even he that léadeth an | uncor · rupt | life : and doeth the thing which is right ★ and spéaketh the | truth · = | from his | heart.

3 He that hath used no deceit in his tongue ★ nor done évil | to his | neighbour : ánd | hath not | slandered · his | neighbour.

4 He that setteth not by himself ★ but is lówly in his | own · = | eyes : and maketh múch of | them that | fear the | LORD. Unaccom.

5 He that sweareth unto his neighbour ★ and dísap | pointeth · him | not : thóugh it | were · to his | own · = | hindrance.

6 He that hath not given his móney up | on · = | usury : nor táken re | ward a | gainst the | innocent.

2nd part. (*Full*) *f* 7 Whóso | doeth · these | things : shálL | nev · = | er · = | fall. Ped. to G. Dia. Full Sw. (Cres.)

57. REINAGLE.

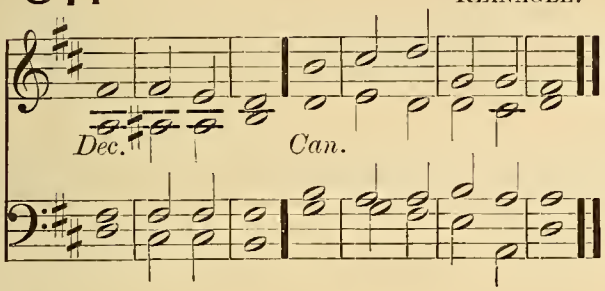

58. HAYES.

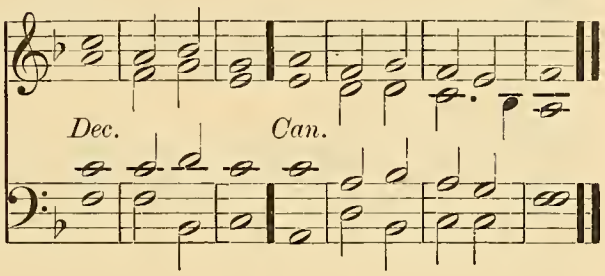

59. TURLE.

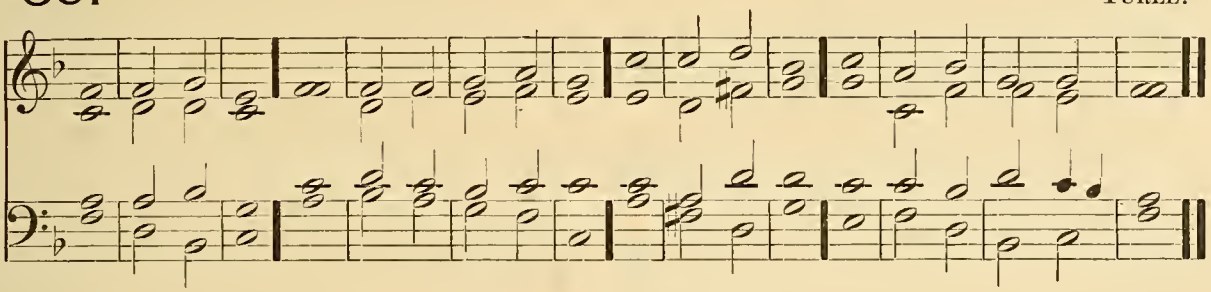

PSALM 16. *Conserva me, Domine.*

Ch. and Ped. *mf* PRESÉRVE | me O | God : for in thée | have I | put my | trust.

Sw. and Ped. 2 O my soul, thou hast sáid | unto · the | LORD : (*Ped. to G. Dia.*) thou art my God ★ my góods are | nothing | unto | thee.

Soft Ch. and Ped. 3 All my delight is upon the sáints that are | in the | earth : ánd upon | such as · ex | cel in | virtue.

mf 4 But they that run áfter an | other | God : (*Ped. to G. Dia.*) shálL | have · = | great · = | trouble.

Soft Ch. and Ped. 5 Their drink-offerings of blóod will | I not | offer : neither make méntion of their | names with | in my | lips.

G. Dia. and Ped. *f* 6 The LORD himself is the portion of mine inhéritance and | of my | cup : thóu | shalt main | tain my | lot.

7 The lot is fallen unto mé in a | fair · = | ground : yéa I | have a | goodly | heritage. Soft Ch. and Ped.

mf 8 I will thank the LÓRD for | giving · me | warning : my reins also chásten me | in the | night · = | season. G. Dia. coup. to Sw.

9 I have set Gód | alway · be | fore me : for he is on my right hánd, | therefore · I | shall not | fall. (Cres.)

f 10 Wherefore my heart was glád and my | glory · re | joiced : my flésh | also · shall | rest in | hope.

11 For why ★ thou shalt not léave my | soul in | hell : neither shalt thou suffer thy Hóly | One to | see cor | ruption.

12 Thou shalt show me the path of life ★ in thy présence is the | fulness · of | joy : and at thy right hánd there is | pleasure · for | ever | more. Ped. to G. Dia. Full Sw. (Cres.)

60. Tomlinson.

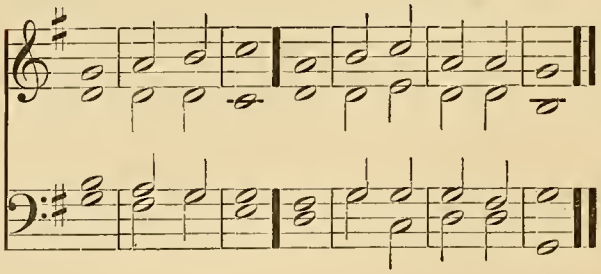

61. Fussell.

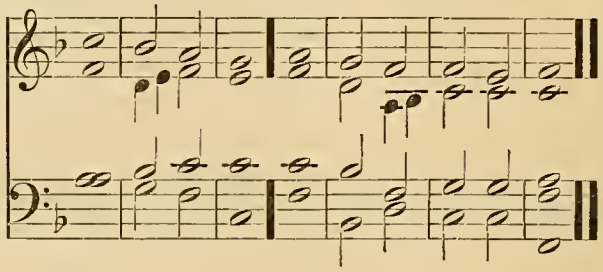

62. Hopkins.

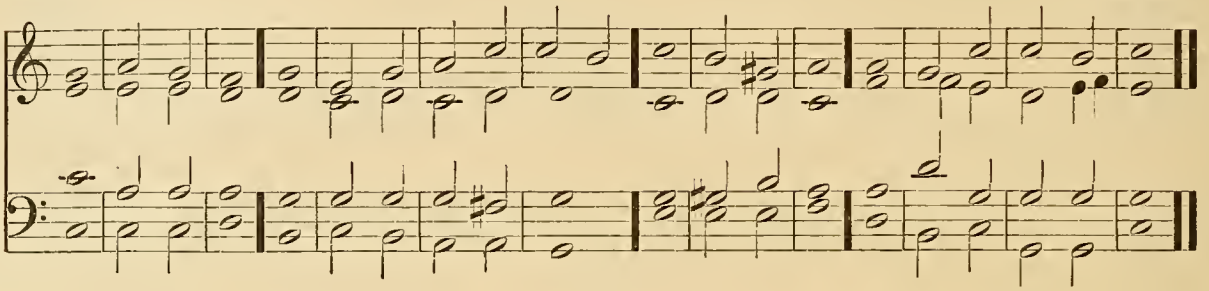

PSALM 17. *Exaudi, Domine.*

G. Dia. and Ped. (*Full*) *f* HEAR the right O Lord ★ consider | my com | plaint : and hearken unto my prayer ★ that goeth not | out of | feigned | lips.

2 Let my sentence come forth | from thy | presence : and let thine eyes look upon the | thing • = | that is | equal.

Soft Sw. and Ped. *mf* 3 Thou hast proved and visited mine heart in the night-season ★ thou hast tried me, and shalt find no | wicked • ness | in me : (*cres.*) for I am utterly purposed that my | mouth shall | not of | fend.

4 Because of men's works that are done against the words | of thy | lips : I have kept me from the | ways of | the de | stroyer.

Unacoom. 5 O hold thou up my goings | in thy | paths : that my | footsteps | slip • = | not.

Full Ch. and Ped. 6 I have called upon thee O God, for | thou shalt | hear me : incline thine ear to me, and | hearken | unto • my | words.

G. Dia. and Ped. 7 Show thy marvellous loving-kindness ★ thou that art the Saviour of them which put their | trust in | thee : from such as re | sist thy | right • = | hand.

Soft Ch. and Ped. 8 Keep me as the apple | of an | eye : hide me under the | shadow | of thy | wings,

9 From the ungodly that | trouble | me : Soft Ch. No Ped. mine enemies compass me round about to | take a | way my | soul.

10 They are inclosed in their | own • = | fat : and their mouth | speaketh | proud • = | things.

11 They lie waiting in our way on | ever • Unacoom. y | side : turning their eyes | down • = | to the | ground;

12 Like as a lion that is greedy | of his | Ped. to Swell. (Cres.) prey : and as it were a lion's whelp | lurking • in | secret | places.

f 13 Up Lord, disappoint him and | cast Gt. Dia. Sw. and Ped. him | down : deliver my soul from the ungodly which | is a | sword of | thine:

14 From the men of thy hand O Lord ★ from the men I say, and from the | evil | world : which have their portion in this life ★ whose bellies thou fillest | with thy | hid • = | treasure.

15 They have children at | their de | sire : Full Ch. and Ped. (*dim.*) and leave the rest of their | substance | for their | babes.

16 But as for me, I will behold thy | Ped. to Gt. and Swell. (Cres.) presence • in | righteousness : and when I awake up after thy likeness ★ I shall be | satis | fied | with it.

THIRD DAY. EVENING.

63. *Verses 1–15.* KEETON.

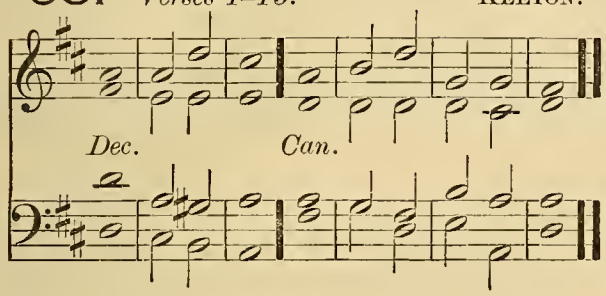

64. *Verses 1–15.* HOPKINS.

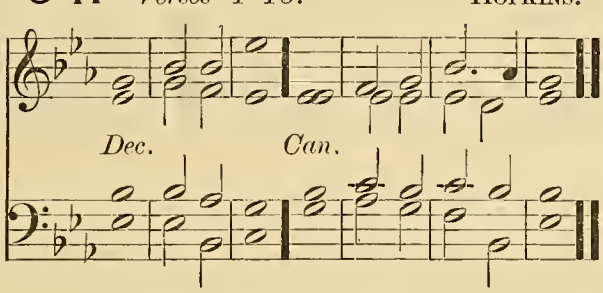

65. *Verses 1–15.* BENNETT.

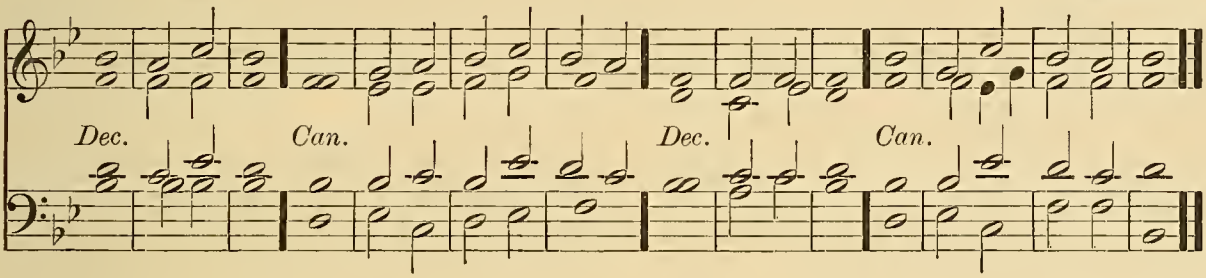

PSALM 18. *Diligam, te Domine.*

Gt. Dia. Full Sw. (closed) and Ped. (*Full*) *f* I WILL love thee O LORD my strength ★ the LORD is my stony rŏck and | my de | fence : my Saviour, my God and my might in whom I will trust ★ my buckler, the horn also of mȳ sal | vation | and my | refuge.

(*Full*) 2 I will call upon the LORD, which is wŏrthy | to be | praised : so shall Ī be | safe • = | from mine | enemies.

Soft Ch. and Ped. *p* 3 The sorrows of dĕath | compass • ed | me : and the overflowings of ungŏdliness | made • = | me a | fraid.

4 The pains of hĕll | came a | bout me : the snăres of | death • = | over | took me.

mf 5 In my trouble I will căll up | on the | LORD : ănd com | plain • = | unto • my | God.

Full Ch. and Ped. 6 So shall he hear my voice ŏut of his | holy | temple : and my complaint shall come before him ★ it shall ĕnter | even | into • his | ears.

Full Sw. (closed) and Ped. to G. Dia. *f* 7 The eărth | trembled • and | quaked : the very foundations also of the hills shook ★ and were remŏved be | cause • = | he was | wroth.

8 There went a smŏke out | in his | presence : and a consuming fire out of his mouth ★ sŏ that | coals were | kindled | at it.

9 He bowed the heavens ălso | and came | down : ănd it was | dark • = | under • his | feet.

10 He rode upon the Chĕrubim | and did | fly : he came flȳing upon the | wings • = | of the | wind. G. Dia. Sw. and Ped.

11 He made dărkness his | secret | place : (*cres.*) his pavilion round about him with dark water ★ and thĭck | clouds to | cover | him. Full Sw. (closed) No Ped.

12 At the brightness of his prĕsence his | clouds re | moved : hăil | stones and | coals of | fire. Full Sw. Ped. to Gt.

ff 13 The LORD also thundered out of heaven ★ and the Hĭghest | gave his | thunder : hăil | stones and | coals of | fire. Gt. Full Sw. (open) and Ped.

14 He sent out his ărrows and | scatter • ed | them : (*Full Sw. and Ped.*) he cast forth lĭghtnings | and de | stroyed | them. Full Sw. No Ped.

2nd part. 15 The springs of waters were seen, and the foundations of the round world were discovered ★ ăt thy | chiding • O | LORD : (*cres.*) at the blăsting of the | breath of | thy dis | pleasure. Gt. Full Sw. and Ped.

66. *Verses 16–30.* Brown.

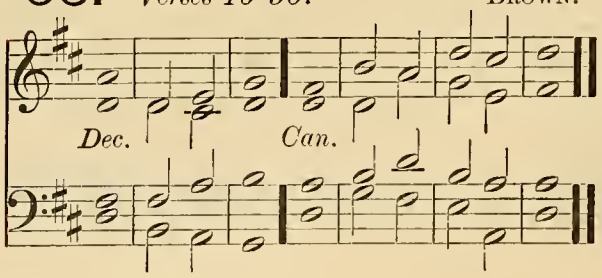

67. *Verses 16–30.* Monk.

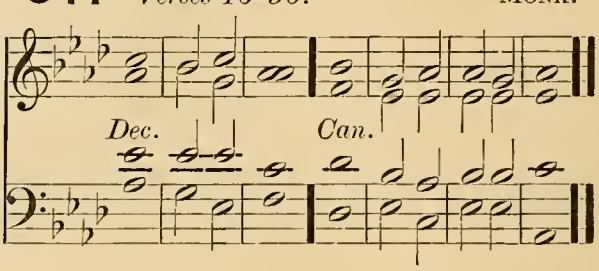

68. *Verses 16–30.* Aldrich.

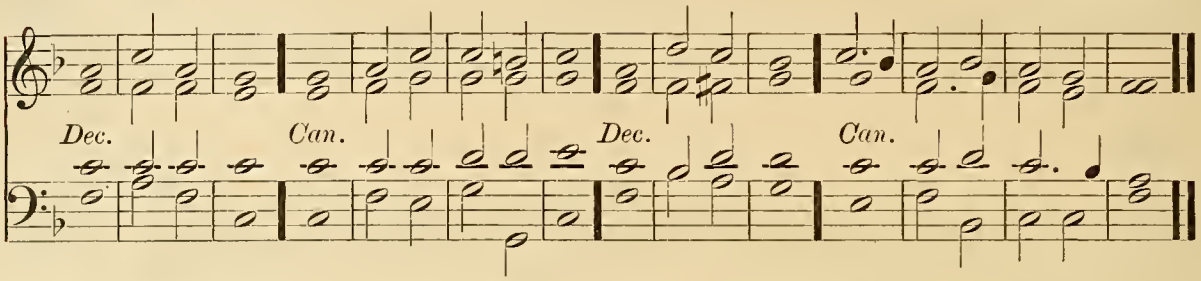

Ch. and Ped. *mf* 16 He shall send dŏwn from on | high to | fetch me : and shall tăke me | out of | many | waters.

Sw. and Ped. Cres. 17 He shall deliver me from my strongest enemy ★ ănd from | them which | hate me : fŏr they | are too | mighty | for me.

Ped. to Gt. 18 They prevented me in the dăy | of my | trouble : bŭt the | Lord was | my up | holder.

Gt. Sw. and Ped. 19 He brought me forth also ĭnto a | place of | liberty : he brought me forth ★ even because he hăd a | favour | unto | me.

Ch. and Ped. *mf* 20 The Lord shall reward me ăfter my | righteous | dealing : according to the cleanness of my hănds | shall he | recom · pense | me.

21 Because I have kept the wăys | of the | Lord : and have not forsaken my Gŏd | as the | wicked | doth.

22 For I have an ĕye unto | all his | laws : and will not căst out | his com | mandments | from me.

Full Sw. (closed) and Ped. 23 I was also ŭncor | rupt be | fore him : ănd es | chewed · mine | own · = | wickedness.

2nd part. 24 Therefore shall the Lord reward me ăfter my | righteous | dealing : and according unto the clĕanness of my | hands · = | in his | eyesight. G. Dia. Full Sw. and Ped.

mf 25 With the hŏly thou | shalt be | holy : and with a pĕrfect man | thou · = | shalt be | perfect. Soft Ch. No Ped.

26 With the clĕan thou | shalt be | clean : and with the frŏward | thou shalt | learn · = | frowardness.

27 For thou shalt save the pĕople that are | in ad | versity : and shalt bring dŏwn the | high looks | of the | proud. Unacom.

28 Thou ălso shalt | light my | candle : (*Full Ch. and Ped.*) the Lord my God shalt măke my | darkness | to be | light. Ch. and Ped.

29 For in thee I shall discŏmfit an | host of | men : (*cres.*) and with the help of my Gŏd I shall | leap · = | over · the | wall. Soft Ch. No Ped.

f 30 The way of God is an ŭnde | filed | way : the word of the Lord also is tried in the fire ★ he is the defender of all thĕm that | put their | trust in | him. R. H. Sw. and Ped. L. H. Bass Solo. Gt.

69. *Verse 31 to end.* Steggall.

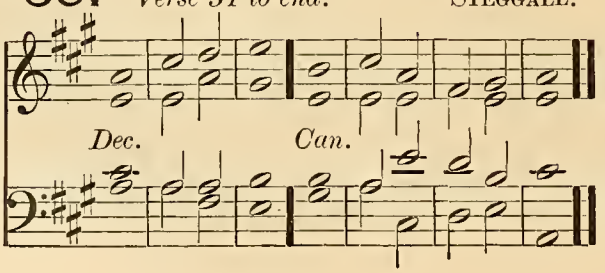

70. *Verse 31 to end.* Hopkins.

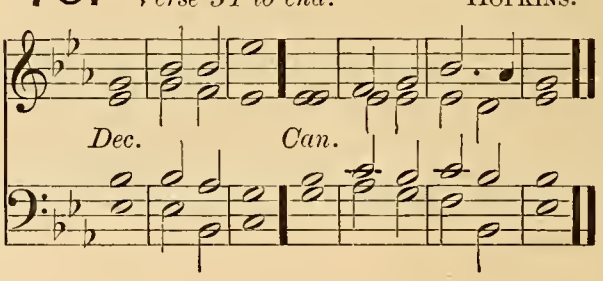

71. *Verse 31 to end.*

DUPUIS.

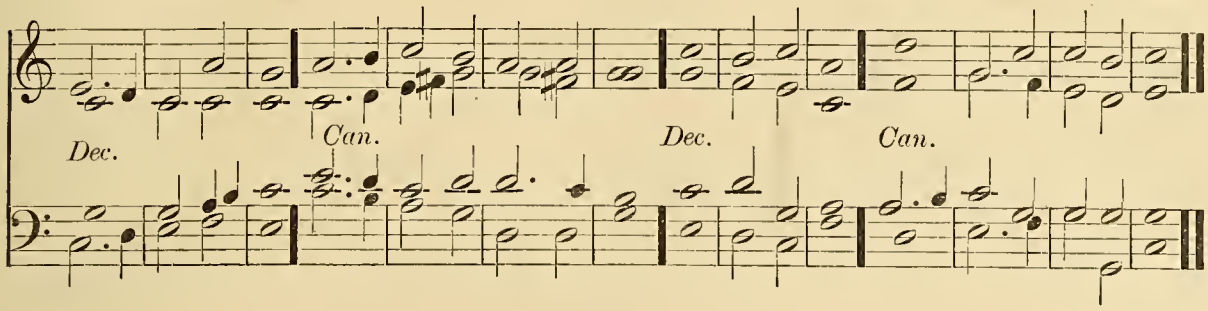

Ped. alone to G. Dia. Full Sw. (closed.) *f* 31 For who is Gód | but the | LORD : or who hath any | strength ex | cept our | God?

32 It is God that gírdeth me with | strength of | war : (*G. Dia., Sw. and Ped.*) ánd | maketh · my | way · = | perfect.

Full Ch. No Ped. 33 He máketh my | feet like | harts' feet : ánd | setteth · me | up on | high.

G. Dia. 34 He téacheth mine | hands to | fight : (*add Sw. and Ped.*) and mine arms shall bréak | even · a | bow of | steel.

Ch. No Ped. 35 Thou hast given me the defénce of | thy sal | vation : thy right hand also shall hold me up ★ and thy lóving cor | rection · shall | make me | great.

Unaccom. 36 Thou shalt make room enough únder me | for to | go : thát my | footsteps | shall not | slide.

Ped. alone to Ch. *mf* 37 I will follow upon mine énemies and | over | take them : (*Sw. and Ped. to Ch.*) neither will I túrn again | till I | have de | stroyed them.

Cres. 38 I will smite them ★ that they shall nót be | able · to | stand : bút | fall · = | under · my | feet.

Swell. G. Dia. and Ped. 39 Thou hast girded me with strénght | unto · the | battle : thou shalt throw dówn mine | ene · mies | under | me.

Full Sw. (closed.) No Ped. 40 Thou hast made mine enemies also to túrn their | backs up | on me : (*G. Dia., Full Sw. and Ped.*) and I shall de | stroy · = | them that | hate me.

Full Sw. (closed.) No Ped. 41 They shall ery ★ but thére shall be | none to | help them : (*G. Dia., Full Sw. and Ped.*) yea even unto the LORD shall they ery | but he | shall not | hear them.

42 I will beat them as small as the dúst be | fore the | wind : (*cres.*) I will east them óut as the | clay · = | in the | streets. Full Sw. (closed.) No Ped.

43 Thou shalt deliver me from the strívings | of the | people : and thou shalt máke me the | head · = | of the | heathen.

44 A péople whom I | have not | known : shálL | serve · = | = · = | me. Ch. and Ped.

45 As soon as they héar of me they | shall o | bey me : but the strange children | shall dis | semble | with me.

46 The strange | children · shall | fail : (*Ped to G. Dia. and Sw.*) ánd be a | fraid · = | out of · their | prisons. Unaccom.

f 47 The LORD liveth, and blésed be | my strong | helper : and práised be the | God of | my sal | vation. G. Dia. Full Sw. and Ped.

48 Even the God that séeth that I | be a | venged : and subdúeth the | people | unto | me.

49 It is he that delivereth me from my cruel enemies ★ and setteth me úp a | bove mine | adversaries : thou shalt ríd me | from the | wicked | man. Full Ch. and Ped.

50 For this cause will I give thanks unto thee O LÓRD, a | mong the | Gentiles : and síng | praises | unto · thy | Name. Full Sw. (closed) and Ped. to Gt.

2nd part. 51 Great prosperity gíveth he | unto · his | King : and showeth loving-kindness unto David his anointed ★ and únto his | seed for | ever | more.

FOURTH DAY. MORNING.

Venite.

72. TURTON.

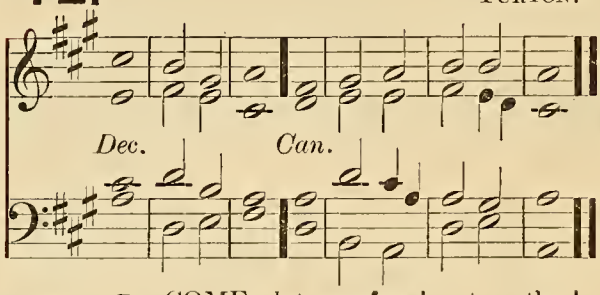

73. LEE.

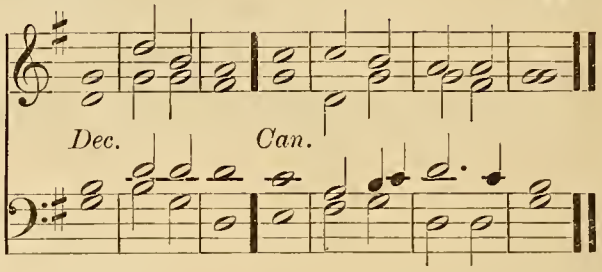

G. Dia. Sw. Reed and Ped. (*Full*) *f* O COME, let us sing | unto • the | LORD: let us heartily rejoice in the | strength of | our sal | vation.

(*Full*) 2 Let us come before his presence with | thanks • = | giving: and show ourselves | glad in | him with | psalms.

G. Dia. Full Sw. and Ped. 3 For the LORD is a | great • = | God: and a great | King a | bove all | gods.

Full Ch. and Ped. 4 In his hand are all the corners | of the | earth: (*and Ped. to Gt.*) and the strength of the | hills is | his • = | also.

5 The sea is his | and he | made it: and his hands pre | pared • the | dry • = | land.

Ch. and Ped. (*Full*) *mf* 6 O come, let us worship and | fall • = | down: and kneel be | fore the | LORD our | Maker.

(*Full*) 7 For he is the | Lord our | God: and we are the people of his pasture ★ (*Sw. Reed*) and the | sheep of | his • = | hand. Ped to G. Dia.

8 O worship the LORD in the | beauty • of | holiness: let the whole earth | stand in | awe of | him.

f 9 For he cometh, for he cometh to | judge the | earth: and with righteousness to judge the world, and the | people | with his | truth. Ch. and Ped. to Gt.

(*Full*) *f* Glory be to the Father | and • to the | Son: and | to the | Holy | Ghost; G. Dia. Full Sw. and Ped.

As it was in the beginning ★ is now, and | ever | shall be: world without | end • = | A • = | men.

74. NARES.

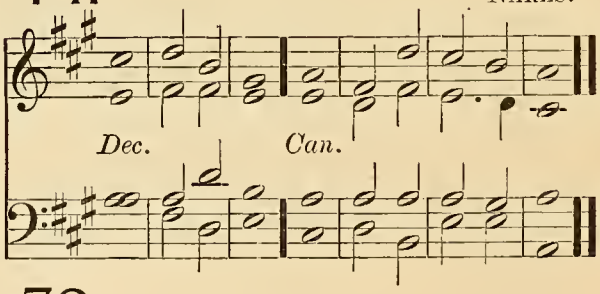

75. CROTCH.

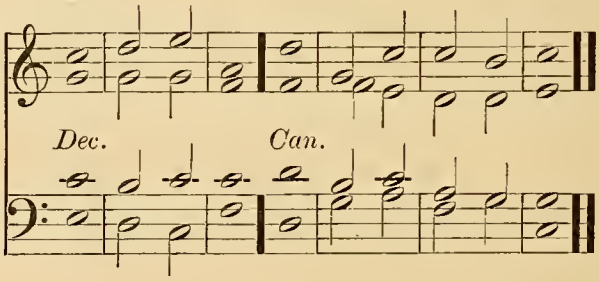

76. DUPUIS.

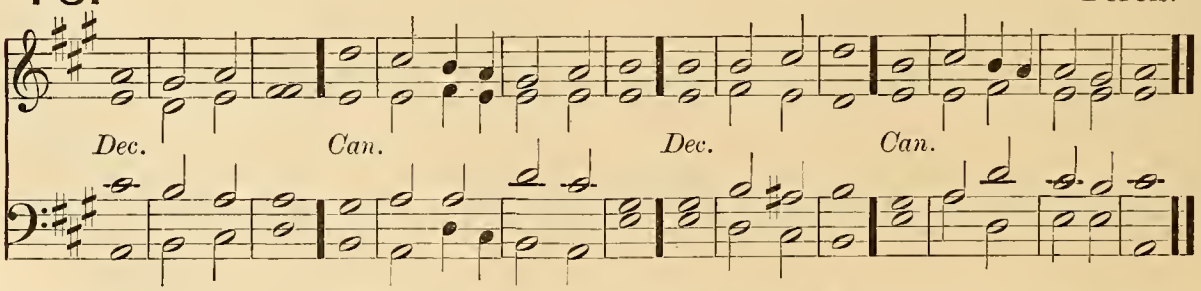

PSALM 19. *Cœli enarrant.*

G. Dia. Full Sw. and Ped. (*Full*) *f* THE heavens declare the | glory • of | God: and the firmament | showeth • his | handy | work.

(*Full*) 2 One day | telleth • an | other: and one night | certi | fieth • an | other.

Soft Ch. and Ped. 3 There is nĕither | speech nor | language : (*G. Dia. and Ped.*) bŭt their | voices • are | heard a | mong them.

Full Sw. (closed) and Ped. 4 Their sound is gone ŏut into | all • = | lands : and their wŏrds into the | ends • = | of the | world.

Full Sw. and Ped. 5 In them hath he set a tăbernacle | for the | sun : (*cres.*) which cometh forth as a bridegroom out of his chamber ★ (*G. Dia. and Ped.*) and rejŏiceth as a | giant • to | run his | course.

Unacoom. 6 It goeth forth from the uttermost part of the heaven ★ and runneth about unto the ĕnd of | it a | gain : and there is nothing hĭd | from the | heat there | of.

mf 7 The law of the LORD is an undefiled lăw, con | verting • the | soul : (*Soft Ch., no Ped.*) the testimony of the LORD is sure ★ and gĭveth | wisdom | unto • the | simple.

Unacoom. 8 The statutes of the LORD are rĭght and re | joice the | heart : the commandment of the LORD is pure ★ and gĭveth | light • = | unto • the | eyes.

9 The fear of the LORD is clĕan and en | dureth • for | ever : the judgments of the LORD are trŭe and | righteous | alto | gether. Ped. to Soft Ch. alone.

10 More to be desired are they than gold ★ yĕa than | much fine | gold : sweeter also than hŏney | and the | honey | comb. Soft Ch. coup. to Sw. Reeds.

2nd part 11 Moreover by thĕm is thy | servant | taught : and in kĕeping of them | there is | great re | ward.

p 12 Who can tell how | oft • he of | fendeth : O cleanse thou mĕ | from my | secret | faults. Unacoom.

13 Keep thy servant also from presumptuous sins ★ lest they get the domĭnion | over | me : so shall I be undefiled, and ĭnnocent | from the | great of | fence.

mf 14 Let the words of my mouth ★ and the meditătion | of my | heart : be ălway ac | cepta • ble | in thy | sight, Soft Ch. and Ped.

15 Ŏ | = • = | LORD : my | strength and | my re | deemer. Ch. and Ped. to Gt.

77. ALDRICH.

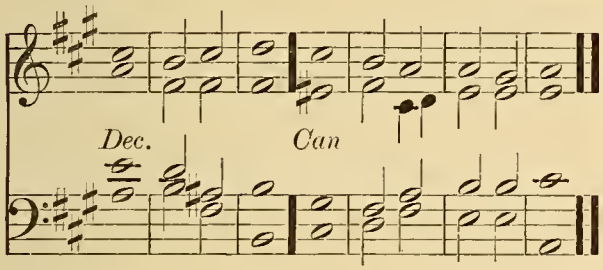

78. *Two Trebles.* TURLE.

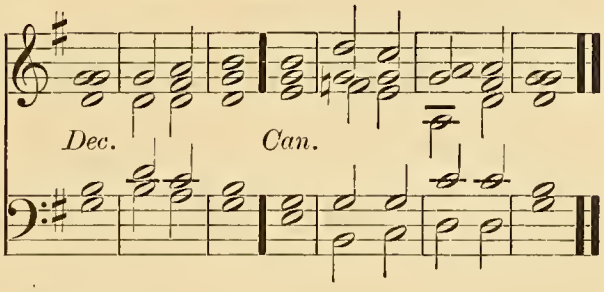

PSALM 20. *Exaudiat te Dominus.*

Gt. and Ped. *mf* THE LORD hĕar thee in the | day of | trouble : the Năme of the | God of | Jacob • de | fend thee.

Soft Ch. and Ped. 2 Send thee hĕlp | from the | sanctuary : (*Ped. to Gt.*) ănd | strengthen • thee | out of | Sion ;

Soft Ch. and Ped. 3 Remĕmber | all thy | offerings : ănd ac | cept thy | burnt • = | sacrifice.

Sw. Reed. and Ped. 4 Grănt thee thy | heart's de | sire : (*cres.*) ănd ful | fil • = | all thy | mind.

Gt. and Ped. 5 We will rejoice in thy salvation ★ and triumph in the Năme of the | Lord our | God : the LŎRD per | form all | thy pe | titions.

6 Now know I that the LORD helpeth his anointed ★ and will hear him frŏm his | holy | heaven : even with the whŏlesome | strength of | his right | hand. Ch. and Ped.

7 Some put their trust in chăriots, and | some in | horses : (*f*) (*G. Dia., Sw., and Ped.*) but we will remember the Năme | of the | LORD our | God. Ch. and Ped. to Gt.

8 Thĕy are brought | down and | fallen : (*f*) (*G. Dia., Sw., and Ped.*) but wĕ are | riser • and | stand • = | upright. Soft Ch.

(*Full*) *mf* 9 Save LORD, and hĕar us O | King of | heaven : (*Ped. to Gt.*) whĕn we | call up | on • = | thee. Swell.

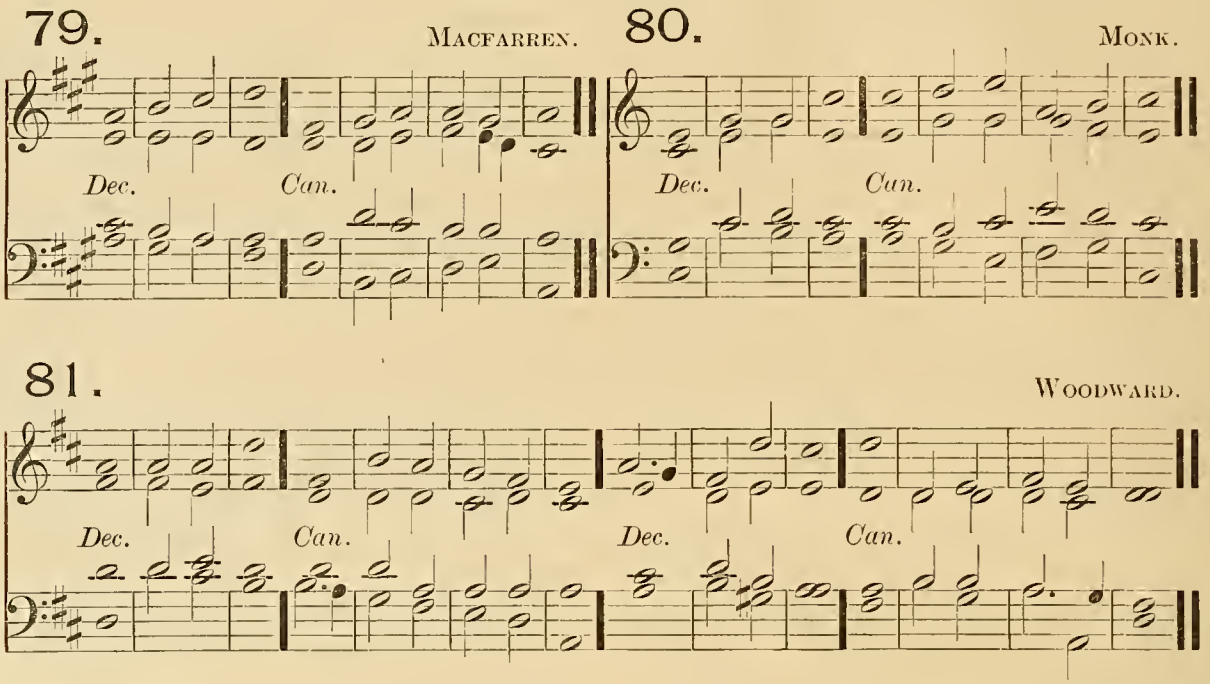

PSALM 21. *Domine, in virtute tua.*

G. Dia. Swell and Ped. *mf* THE King shall rejoice in thy | strength O | Lord : exceeding glad shall he | be of | thy sal | vation.

2 Thou hast given him his | heart's de | sire : and hast not denied him the re | quest • = | of his | lips.

3 For thou shalt prevent him with the | blessings • of | goodness : and shall set a crown of pure | gold up | on his | head.

Soft Ch. No Ped. 4 He asked life of thee ★ and thou gavest him a | long • = | life : (*G. Dia., Sw., and Ped.*) even for | ever | and • = | ever.

Ped. to Gt. and Swell. 5 His honour is great in | thy sal | vation : (*G. Dia., Sw., and Ped.*) glory and great wor-ship | shalt thou | lay up | on him.

6 For thou shalt give him ever | lasting • fe | licity : and make him glad with the | joy • = | of thy | countenance.

7 And why ★ because the King putteth his trust | in the | Lord : (*cres.*) and in the merey of the Most Highest | he shall | not mis | carry.

8 All thine enemies shall | feel thine | hand : thy right hand shall | find out | them that | hate thee. Ch. and Ped. to Gt.

(*Full*) 9 Thou shalt make them like a fiery oven in | time of • thy | wrath : (*cres.*) the Lord shall destroy them in his displeasure ★ and the | fire • = | shall con | sume them. Full Sw. (closed) and Ped.

10 Their fruit shalt thou root | out • of the | earth : and their seed from a | mong the | children • of | men.

11 For they intended | mischief • a | gainst thee : and imagined such a device as they are not | able | to per | form. Full Sw. and Ped. to Gt.

12 Therefore shalt thou put | them to | flight : and the strings of thy bow shalt thou make ready a | gainst the | face of | them.

2nd part. (*Full*) *f* 13 Be thou exalted Lord in thine | own • = | strength : so will we | sing and | praise thy | power. G. Dia. Swell and Ped.

FOURTH DAY. EVENING.

82. *Verses 1–22.* BLOW.

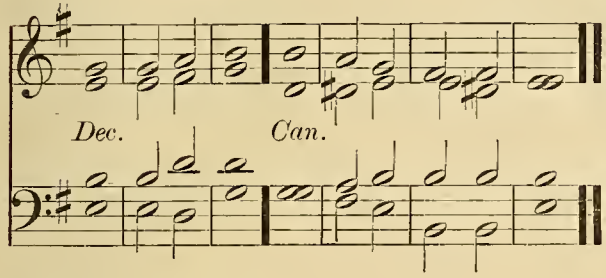

83. *Verses 1–22.* PURCELL.

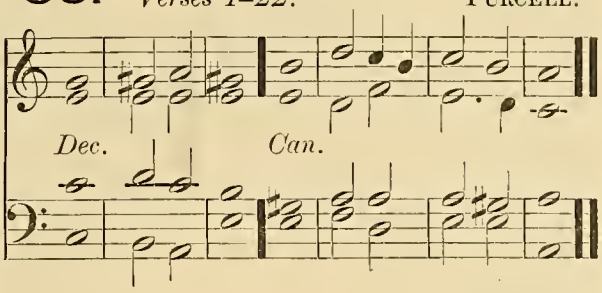

84. *Verses 1–22.* BATTISHILL.

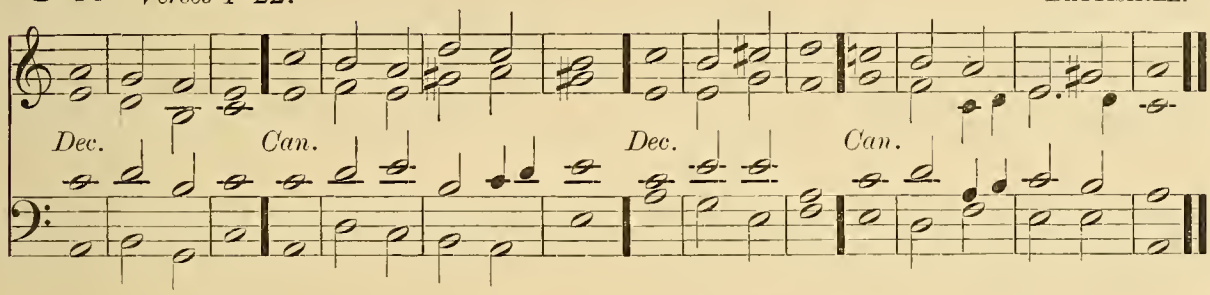

PSALM 22. *Deus, Deus meus.*

Soft Ch. and Ped. *p* MY GOD my God, look upon me ★ why hast thou for | saken | me : and art so far from my health ★ and from the | words of | my com | plaint?

2 O my God I cry in the day-time ★ but thou | hearest | not : and in the night season | also · I | take no | rest.

Soft Ped. alone. 3 And thou con | tinu · est | holy : O thou | Worship · of | Isra | el.

Soft Sw. and Ped. *mf* 4 Our fathers | hoped · in | thee : they trusted in thee, and thou | didst de | liver | them.

5 They called upon thee | and were | holpen : they put their trust in thee | and were | not con | founded.

Unaccom. *p* 6 But as for me I am a worm, and | no · = | man : a very scorn of men, and the | outcast | of the | people.

Soft Sw. and Ped. 7 All they that see me | laugh me · to | scorn : (*cres.*) they shoot out their lips and | shake their | heads · = | saying,

G. Dia. Swell and Ped. 8 He trusted in GOD that he would de | liver | him : let him deliver him | if · = | he will | have him.

Soft Ch. and Ped. *mf* 9 But thou art he that took me out of my | mother's | womb : thou wast my hope when I hanged yet up | on my | mother's | breasts.

10 I have been left unto thee ever since | I was | born : thou art my God even | from my | mother's | womb.

Ped. to Ch. alone. *p* 11 O go not from me ★ for trouble is | hard at | hand : and | there is | none to | help me.

12 Many oxen are | come a | bout me : fat bulls of Basan close me | in on | ever · y | side. Ch. and Ped. to Gt.

13 They gape upon me | with their | mouths : as it were a ramping | and a | roaring | lion.

14 I am poured out like water ★ and all my bones are | out of | joint : my heart also in the midst of my body is | even · like | melting | wax. Sw. up to Reed and Ped.

15 My strength is dried up like a potsherd ★ and my tongue cleaveth | to my | gums : and thou shalt bring me | into · the | dust · of | death. Unaccom.

16 For many dogs are | come a | bout me : and the council of the wicked | layeth | siege a | gainst me. Sw. up to Reed and Ped.

17 They pierced my hands and my feet ★ I may tell | all my | bones : they stand | staring · and | looking · up | on me.

18 They part my | garments · a | mong them : and cast | lots up | on my | vesture. Unaccom.

mf 19 But be not thou far from | me O | LORD : thou art my succour, | haste · = | thee to | help me. Ch. and Ped.

20 Deliver my soul | from the | sword : my darling from the | power | of the | dog.

21 Save me from the | lion's | mouth : thou hast heard me also from among the | horns · = | of the | unicorns. Ch. Sw. and Ped.

f 22 I will declare thy Name | unto · my | brethren : in the midst of the congre | gation | will I | praise thee. Ped. to Gt.

85. *Verse 23 to end.* BLOW.

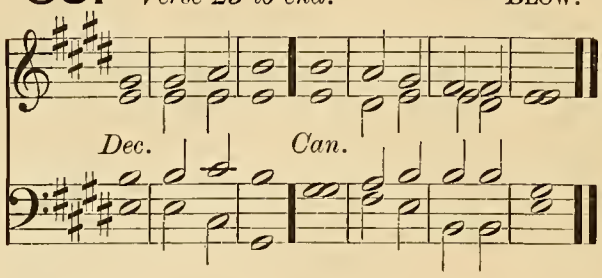

86. *Verse 23 to end.* WALLACE.

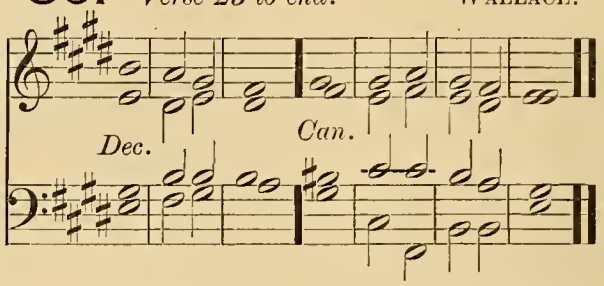

87. *Verse 23 to end.* JONES.

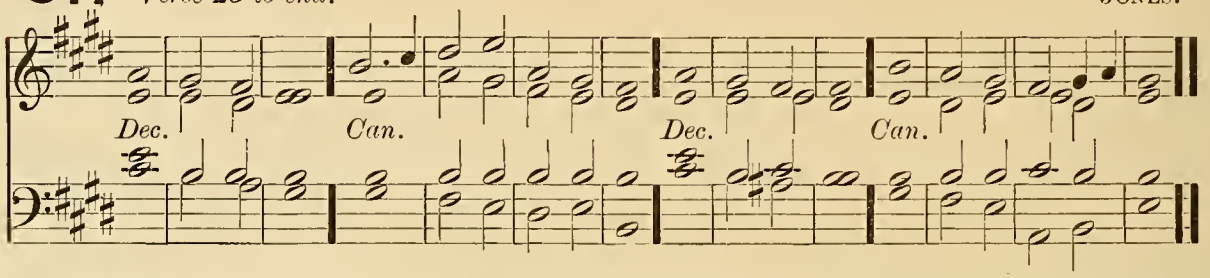

G. Dia. Full Sw. and Ped. *f* 23 O praise the LÓRD | ye that | fear him : magnify him all ye of the seed of Jacob ★ and féar him | all ye | seed of | Israel.

Choir. No Ped. *mf* 24 For he hath not despised nor abhorred the low estáte | of the | poor : he hath not hid his face from him ★ but when he cálled | unto | him he | heard him.

G. Dia. Full Sw. and Ped. 25 My praise is of thee in the gréat | congre | gation : my vows will I perfórm in the | sight of | them that | fear him.

Choir. and Ped. 26 The poor shall éat | and be | satisfied : (*Sw. (closed) and Ped.*) they that seek after the LORD shall praise him ★ (*cres.*) yóur | heart shall | live for | ever.

27 All the ends of the world shall remember themselves ★ and be túrned | unto • the | LORD : and all the kíndreds of the | nations • shall | worship • be | fore him.

28 For the kíngdom | is the | LORD's : and he is the Góver | nor a | mong the | people. G. Dia. Sw. and Ped.

29 All súch as be | fat up • on | earth : háve | eaten | and • = | worshipped. Ch. and Ped.

30 All they that go down into the dúst shall | kneel be | fore him : and nó man hath | quickened • his | own • = | soul. Unaccom.

31 Mý | seed shall | serve him : they shall be counted unto the Lórd | for a | gener | ation.

32 They shall come ★ and the héavens shall de | clare his | righteousness : (*crés.*) unto a people that shall be bórn | whom the | Lord hath | made. Ped. to Gt. and Sw.

88. BARNBY.

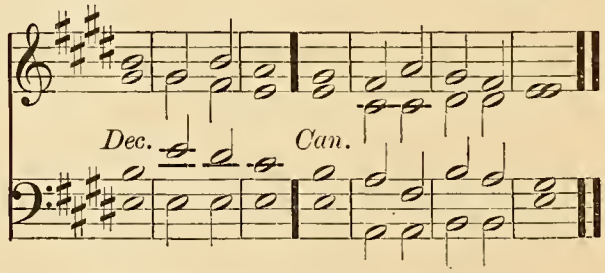

89. TURLE.

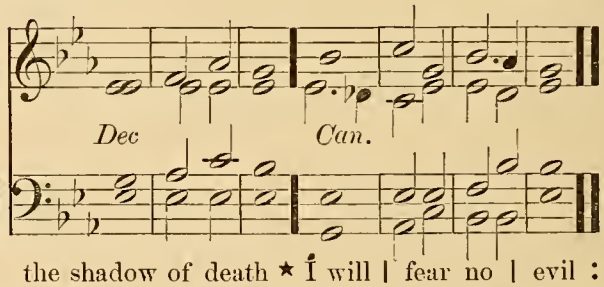

PSALM 23. *Dominus regit me.*

Soft Ch. No Ped. *mp* THE LÓRD | is my | shepherd : thérefore | can I | lack • = | nothing.

Sw. Reed. 2 He shall féed me in a | green • = | pasture : and lead me fórth be | side the | waters • of | comfort.

3 Hé shall con | vert my | soul : and bring me forth in the paths of rígheousness | for his | Name's • = | sake.

Soft Ped. *pp* 4 Yea though I walk through the valley of the shadow of death ★ Í will | fear no | evil : (*Soft Sw. and Ped. cres.*) for thou art with me ★ thy ród and thy | staff • = | comfort | me.

mf 5 Thou shalt prepare a table before me against thém that | trouble | me : thou hast anointed my head with óil, and my | cup • = | shall be | full. Sw. and Ped. (Crés.)

6 But thy loving-kindness and mercy shall follow me all the dáys | of my | life : and I will dwell in the hóuse | of the | LORD for | ever. Sw. and Ped. to Gt.

FIFTH DAY. MORNING.

Venite.

90. OUSELEY.

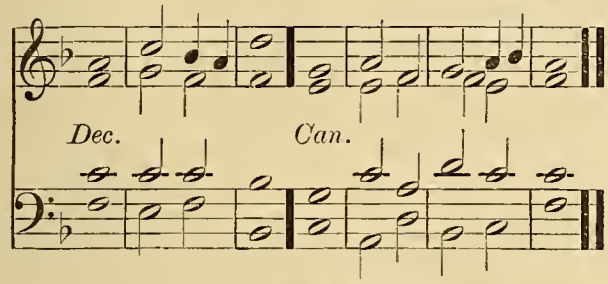

91. TURNER.

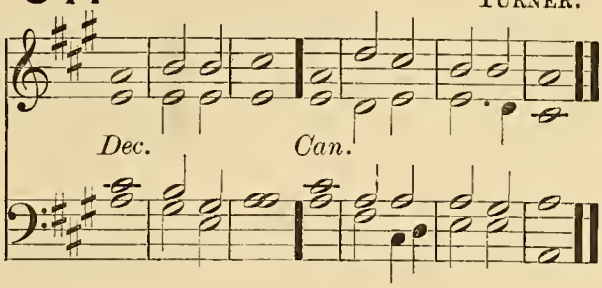

G. Dia. Sw. Reed. and Ped. (*Full*) *f* O COME, let us sing | unto • the | LORD : let us heartily rejoice in the | strength of | our sal | vation.

(*Full*) 2 Let us come before his presence with | thanks • = | giving : and show ourselves | glad in | him with | psalms.

G. Dia. Full Sw. and Ped. 3 For the LORD is a | great • = | God : and a great | King a | bove all | gods.

Full Ch. and Ped. 4 In his hand are all the corners | of the | earth : (*Ped. to Gt.*) and the strength of the | hills is | his • = | also.

Ped. to Gt. alone. 5 The sea is his | and he | made it : and his hands pre | pared • the | dry • = | land.

Unaccom. (*Full*) *mf* 6 O come, let us worship and | fall • = | down : and kneel be | fore the | LORD our | Maker.

(*Full*) 7 For he is the | Lord our | God : and we are the people of his pasture ★ and the | sheep of | his • = | hand. G. Dia. and Ped.

8 O worship the LORD in the | beauty • of | holiness : let the whole earth | stand in | awe of | him. Sw. and Ped. (Cres.)

f 9 For he cometh, for he cometh to | judge the | earth : and with righteousness to judge the world, and the | people | with his | truth. Sw. and Ped. to G. Dia.

(*Full*) *f* Glory be to the Father | and • to the | Son : and | to the | Holy | Ghost ; G. Dia. Full Sw. and Ped.

As it was in the beginning ★ is now, and | ever | shall be : world without | end • = | A • = | men.

(*A Special Setting of Psalm 24 may be found on page 303.*)

92. RIMBAULT.

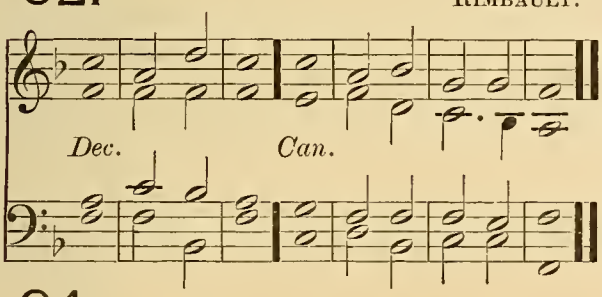

93. DUPUIS.

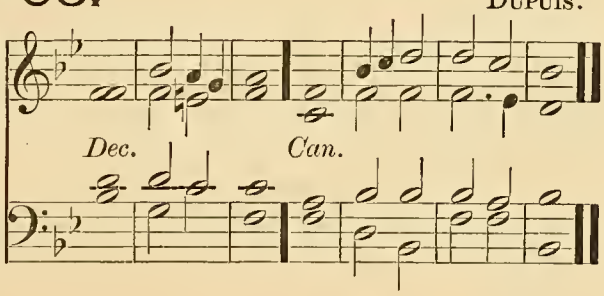

94. CROTCH.

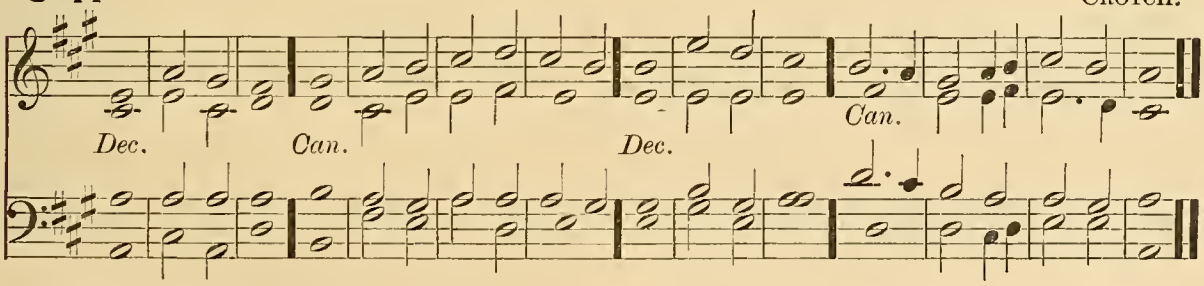

PSALM 24. *Domini est terra.*

Full Sw. (closed.) and Ped. (*Full*) *ff* THE earth is the LORD'S ★ and all that | therein | is : the compass of the world, and | they that | dwell there | in.

ff 2 For he hath founded it up | on the | seas : and prepared | it up | on the | floods. G. Dia. Full Sw. and Ped.

92. RIMBAULT.

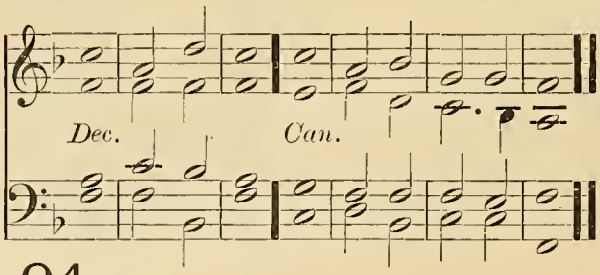

93. DUPUIS.

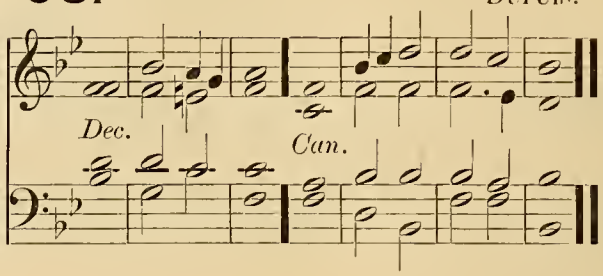

94. CROTCH.

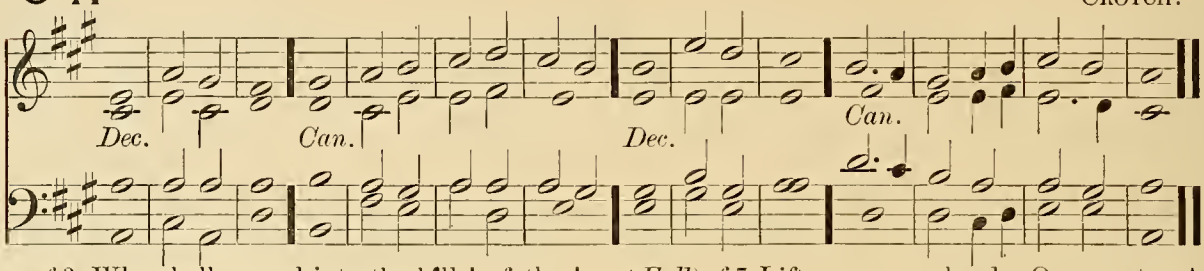

Full Sw. (closed) and Ped. *mf* 3 Who shall ascend into the hill | of the | LORD : (*cres.*) or who shall rise up | in his | holy | place?

Unaccom. 4 Even he that hath clean hands and a | pure • = | heart : and that hath not lift up his mind unto vanity ★ nor sworn | to de | ceive his | neighbour.

5 He shall receive the blessing | from the | LORD : and righteousness from the | God of | his sal | vation.

Ped. to Full Sw. (closed.) 6 This is the generation of | them that | seek him : (*cres.*) even of them that | seek thy | face O | Jacob.

(*Full*) *f* 7 Lift up your heads O ye gates ★ and be ye lift up ye ever | lasting | doors : and the King of | glory | shall come | in. G. Dia. Full Sw. and Ped.

D mf 8 Who is this | King of | glory : (*Full*) (*G. Dia., Full Sw., and Ped.*) It is the LORD strong and mighty ★ even the | LORD • = | mighty • in | battle. Full Ch. No Ped.

(*Full*) *f* 9 Lift up your heads O ye gates ★ and be ye lift up ye ever | lasting | doors : and the King of | glory | shall come | in.

C mf 10 Who is this | King of | glory : (*Full*) (*G. Dia., Full Sw., and Ped.*) Even the LORD of hosts | he • is the | King of | glory. Full Ch. No Ped.

95. RUSSELL.

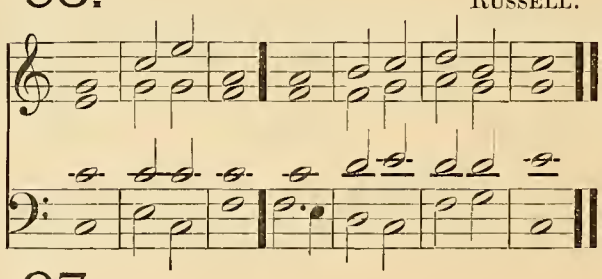

96. RIMBAULT.

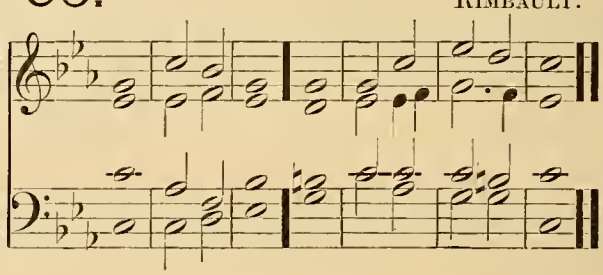

97. GOSS.

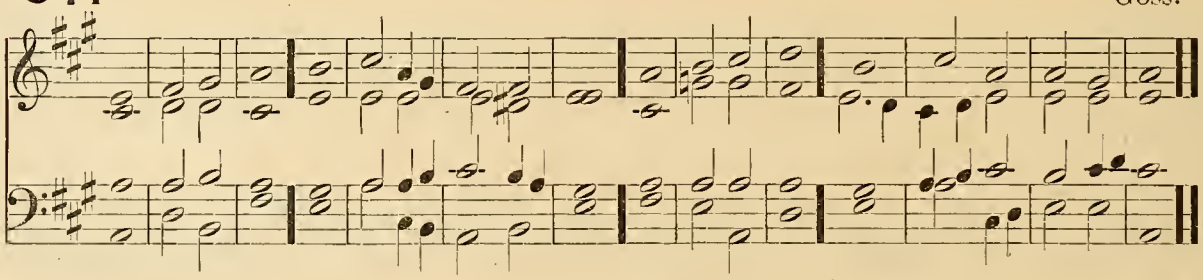

PSALM 25. *Ad te, Domine, levavi.*

Ch. and Ped. *mf* UNTO thee O LORD will I lift up my soul ★ my God I have put my | trust in | thee : (*Ped. to Sw.*) O let me not be confounded ★ neither let mine enemies | triumph | over | me.

Ch. and Ped. 2 For all they that hope in thee shall | not • be a | shamed : but such as transgress without a cause shall be | put • = | to con | fusion.

3 Show me thy | ways O | LORD : and | teach me | thy • = | paths.

4 Lead me forth in thy | truth and | learn me : for thou art the God of my salvation ★ in thee hath been my hope | all the | day • = | long.

Ch. St'p. Dia. and Ped. *p* 5 Call to remembrance O LŌRD, thy | tender | mercies : and thy loving-kindnesses ★ which | have been | ever • of | old.

6 O remember not the sins and offences | of my | youth : but according to thy mercy think thou upon mē, O | LORD • = | for thy | goodness.

mf 7 Gracious and rīghteous | is the | LORD : therefore will he tēach | sinners | in the | way.

Unacoom. 8 Them that are mēek shall he | guide in | judgment : and such as are gēntle | them • shall he | learn his | way.

9 All the paths of the LŌRD are | mercy • and | truth : unto such as kēep his | cove • nant | and his | testimonies.

Soft Sw. and Ped. 10 For thy Nāme's | sake O | LORD : (*cres.*) be merciful ūnto my | sin for | it is | great.

Unaccom. 11 What man is hē that | feareth • the | LORD : him shall he tēach in the | way that | he shall | choose.

12 His sōul shall | dwell at | ease : and his sēed | shall in | herit • the | land.

Soft Ch. No Ped. 13 The secret of the LORD is amōng | them that | fear him : and hē will | show • = | them his | covenant.

14 Mine eyes are ever lookīng | unto • the | LORD : for he shall plūck my | feet • = | out • of the | net.

p 15 Turn thee unto mē and have | mercy • up | on me : for Ī am | deso • late | and in | misery. Soft Ch. and Ped.

16 The sorrows of my hēart | are en | larged : O brīng thou | me • = | out of • my | troubles.

17 Look upon my advērsi | ty and | misery : ānd for | give me | all my | sin. Unacoom.

18 Consider mine ēnemies how | many • they | are : and they bēar a | tyran • nous | hate a | gainst me. Ped. alone to Sw. (cres.)

mf 19 O keep my sōul and de | liver | me : let me not be confounded ★ for Ī have | put my | trust in | thee. Ch. and Ped.

20 Let perfectness and righteous dēaling | wait up | on me : fōr my | hope hath | been in | thee.

2nd part. (*Full*) 21 Deliver Īsrael | O • = | God : ōut of | all • = | his • = | troubles. Ch. and Ped. to Gt.

98. PURCELL.

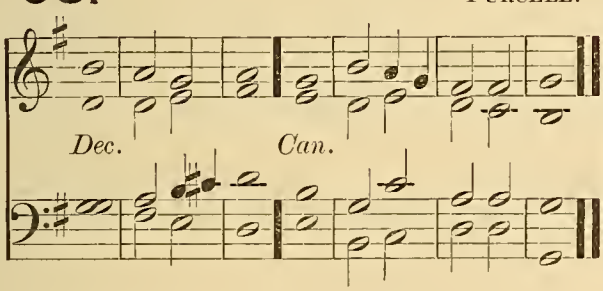

99. WOODWARD.

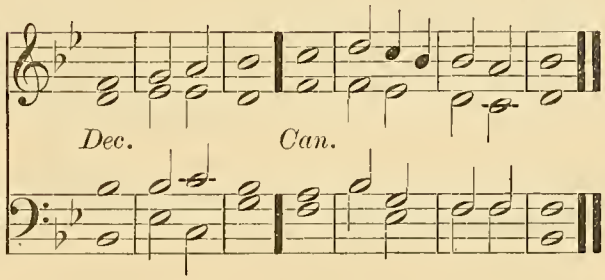

PSALM 26. *Judica me, Domine.*

Ch. No Ped. *mf* BE thou my Judge O LORD ★ for Ī have | walked | innocently : my trust hath been also in the Lord, thērefore | shall I | not • = | fall.

2 Exāmine me O | LORD and | prove me : try oūt my | reins • = | and my | heart.

R. H. Solo Sw. Reeds. L. H. Solo G. Dia. 3 For thy loving-kindness is ever be | fore mine | eyes : and Ī will | walk in | thy • = | truth.

4 I have not dwēlt with | vain • = | persons : neither will I have fēllowship | with • = | the de | ceitful.

5 I have hated the congregātion | of the | wicked : and wīll not | sit a | mong • the un | godly.

St'p Dia. Ch. 6 I will wash my hands in īnnocency | O • = | LORD : (*Sw. and Ped. cres.*) and sō will I | go to | thine • = | altar.

7 That I may show the vōice of | thanks • = | giving : and tēll of | all thy | wondrous | works. G. Dia. Sw. and Ped.

8 Lord, I have loved the habitātion | of thy | house : and the plāce | where thine | honour | dwelleth. Ch. and Ped.

9 O shut not up my sōul | with the | sinners : nor my līfe | with the | blood • = | thirsty ;

10 Īn whose | hands is | wickedness : and their rīght | hand is | full of | gifts. Sw. and Ped.

f 11 But as for me, Ī will | walk • = | innocently : O deliver me, ānd be | merci • ful | unto | me. Sw. and Ped. to Gt.

12 My fōot | standeth | right : (*cres.*) I will praise the LŌRD | in the | congre | gations.

FIFTH DAY. EVENING.

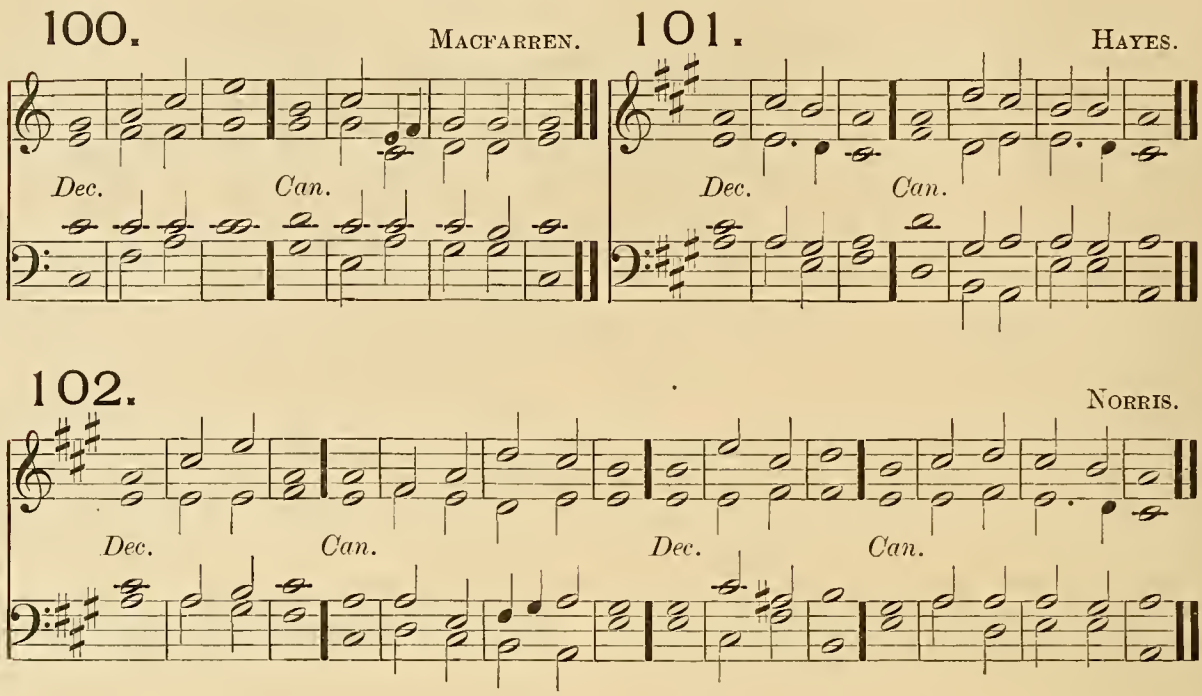

PSALM 27. *Dominus illuminatio.*

G. Dia. and Ped. *mf* THE LORD is my light and my salvation ★ whóm then | shall I | fear : the LORD is the strength of my life ★ of whóm then | shall I | be a | fraid?

G. Dia. Sw. & Ped. 2 When the wicked, even mine enemies and my foes ★ came upon me to éat | up my | flesh : thêy | stumbled | and • = | fell.

G. Dia. Full Sw. and Ped. 3 Though an host of men were laid against me ★ yet shall not my héart | be a | fraid : and though there rose up war against me ★ yét will I | put my | trust in | him.

Full Ch. and Ped. 4 One thing have I desired of the LÓRD, which I | will re | quire : even that I may dwell in the house of the LORD all the days of my life ★ to behold the fair beauty of the LÓRD, | and to | visit • his | temple.

Full Sw. (closed) and Ped. 5 For in the time of trouble he shall hide me in his | taber | nacle : yea in the secret place of his dwelling shall he hide me ★ and set me úp up | on a | rock of | stone.

G. Dia. Full Sw. and Ped. 6 And now shall he lift | up mine | head : above mine | ene • mies | round a | bout me.

7 Therefore will I offer in his dwelling an oblation with | great • = | gladness : I will sing and spéak | praises | unto • the | LORD.

p 8 Hearken unto my voice O LORD ★ when I crý | unto | thee : have mércy up | on me • and | hear • = | me. Soft Ch. No Ped.

9 My heart hath talked of thee ★ Séek | ye my | face : Thý | face LORD | will I | seek.

10 O hide not thóu thy | face • = | from me : nor cast thy sérvant a | way • = | in dis | pleasure. Unaccom.

11 Thóu hast | been my | succour : leave me not neither forsáke me, O | God of | my sal | vation.

12 When my fáther and my | mother • for | sake me : thé | LORD • = | taketh • me | up. Soft Sw. No Ped.

13 Téach me thy | way O | LORD : and lead me in the right wáy be | cause of | mine • = | enemies. Soft Sw. and Ped.

14 Deliver me not over into the wíll | of mine | adversaries : for there are false witnesses risen up against me ★ ánd | such as | speak • = | wrong.

mf 15 I should útterly | have • = | fainted : but that I believe verily to see the goodness of the LÓRD in the | land • = | of the | living.

16 O tárry thou the | LORD's • = | leisure : be strong and he shall comfort thine heart ★ and pút thou thy | trust • = | in the | LORD. Swell and Ped. to Gt.

103. *Verses 1–6.* ALDRICH.

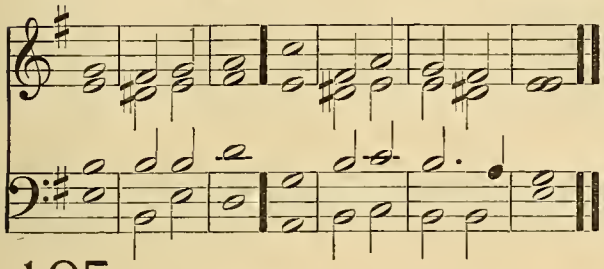

104. *Verses 1–6.* HAYES.

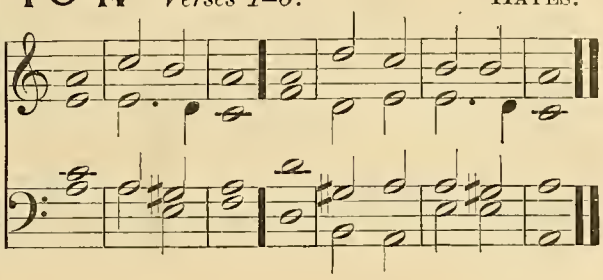

105. *Verses 1–6.* CROTCH.

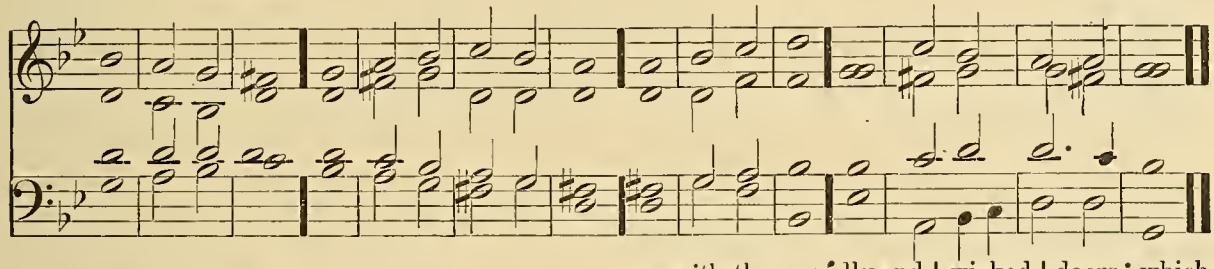

PSALM 29. *Ad te, Domine.*

Soft Ch. and Ped. *p* UNTO thee will I crý O | LORD my | strength : think no scorn of me ★ lest if thou make as though thou hearest not ★ I become like thém that go | down • = | into • the | pit.

R.H. Solo Sw. Reed. L.H. Soft Ch. and Ped. 2 Hear the voice of my humble petitions ★ when I crý | unto | thee : when I hold up my hands towards the mércy-seat | of thy | holy | temple.

Choir. Ped to Gt. 3 O pluck me not away ★ neither destroy me with the ungódly and | wicked | doers : which speak friendly to their neighbours ★ but imágine | mischief | in their | hearts.

mf 4 Reward them accórding | to their | deeds : and according to the wíckedness | of their | own in | ventions.

5 Recompense them after the wórk | of their | hands : páy them | that they | have de | served. Soft Ch. and Ped.

6 For they regard not in their mind the works of the LORD ★ nor the operátion | of his | hands : (*Ped. to Gt. and Sw.*) therefore shall he break them dówn, and | not • = | build them | up. Unaccom.

106. *Verse 7 to end.* ARMES.

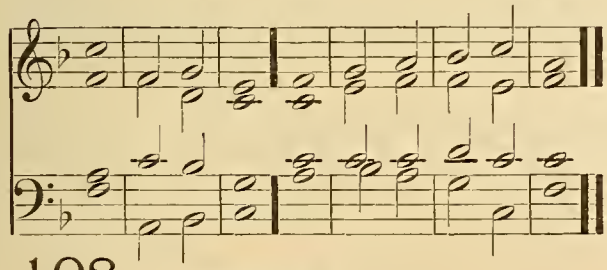

107. *Verse 7 to end.* HAYES.

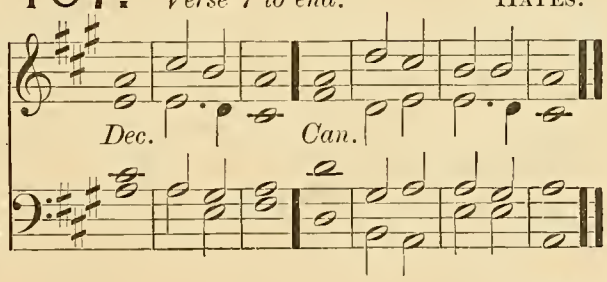

108. *Verse 7 to end.* CROTCH.

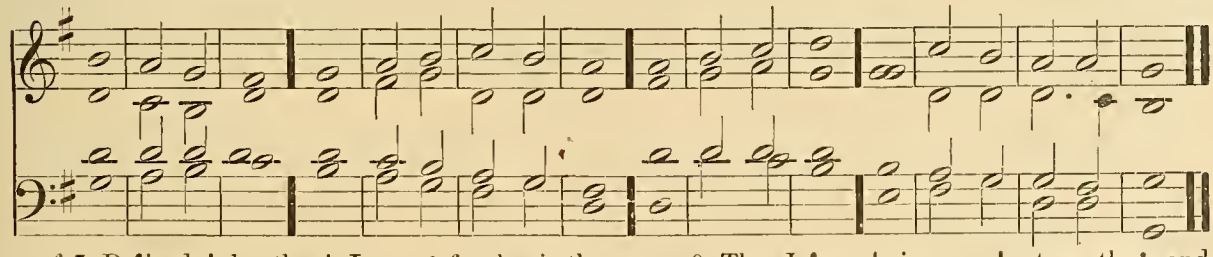

G. Dia. and Ped. *f* 7 Práised | be the | LORD : for he hath heard the vóice | of my | humble • pe | titions.

G. Dia. Full Sw. and Ped. 8 The LORD is my strength and my shield ★ my heart hath trusted in hím, and | I am | helped : therefore my heart danceth for joy ★ and ín my | song • = | will I | praise him.

9 The LÓRD | is my | strength : and he is the whólesome de | fence of | his a | nointed.

(*Full*) *mf* 10 O save thy people ★ and give thy blessing únto | thine in | heritance : féed them and | set them | up for | ever. Unaccom.

109.

MACFARREN.

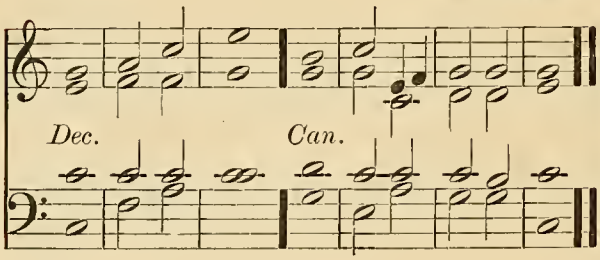

110.

HINDLE.

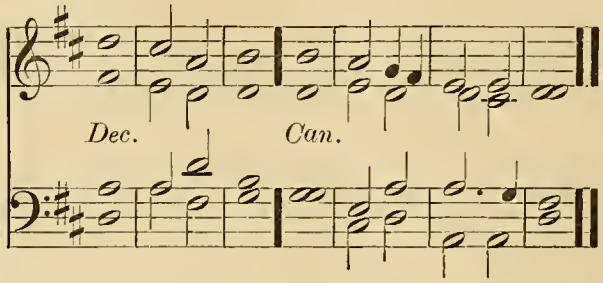

111.

JACOBS.

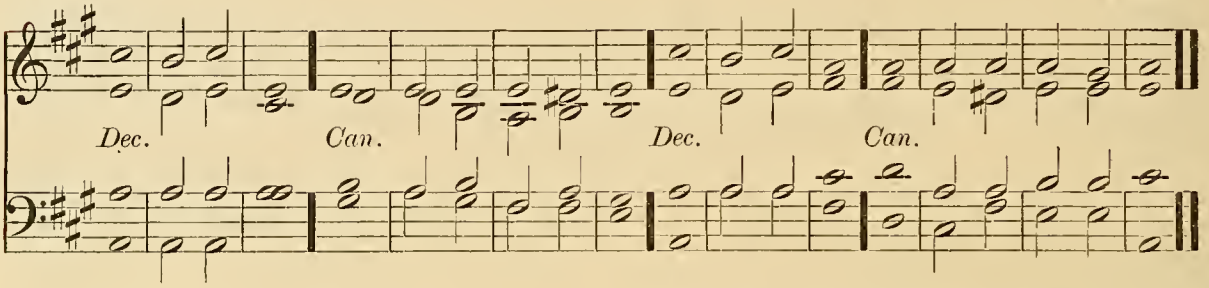

PSALM 29. *Afferte Domino.*

G. Dia. Full Sw. and Ped. (*Full*) *f* BRING unto the LORD O ye mighty ★ bring young rȧms | unto • the | LORD : ascribe unto the LŌRD | worship | and • = | strength.

(*Full*) 2 Give the LORD the honour dūe | unto • his | Name : wŏrship the | LORD with | holy | worship.

Full Sw. and Ped. to Gt. *f* 3 It is the LŌRD that com | mandeth • the | waters : it is the glŏrious | God that | maketh • the | thunder.

4 It is the LORD that ruleth the sea ★ the voice of the Lord is mĭghty in | oper | ation : the voice of the LŌRD | is a | glori • ous | voice.

G. Dia. Full Sw. and Ped. 5 The voice of the LORD brēaketh the | cedar | trees : yea the LŌRD | breaketh • the | cedars • of | Libanus.

6 He maketh them also to skĭp | like a | calf : Libanus also and Sĭrion, | like a | young • = | unicorn. Full Ch. and Ped.

7 The voice of the LORD divideth the flames of fire ★ the voice of the LŌRD | shaketh • the | wilderness : yea the LORD shȧketh the | wilder | ness of | Cades. R. H. Full Ch. and Ped. L. H. Solo Sw. & Gt.

8 The voice of the LORD maketh the hinds to bring forth young ★ and discŏvereth the | thick • = | bushes : in his temple doth ĕvery man | speak of | his • = | honour.

(*Full*) *ff* 9 The LORD sĭtteth a | bove the | water-flood : and the LŌRD re | maineth • a | King for | ever. G. Dia. Full Sw. and Ped.

(*Full*) 10 The LORD shall give strĕngth | unto • his | people : (*Soft Sw. and Ped. dim.*) the LORD shall gĭve his | people • the | blessing • of | peace.

SIXTH DAY. MORNING.

Venite.

112. OUSELEY.

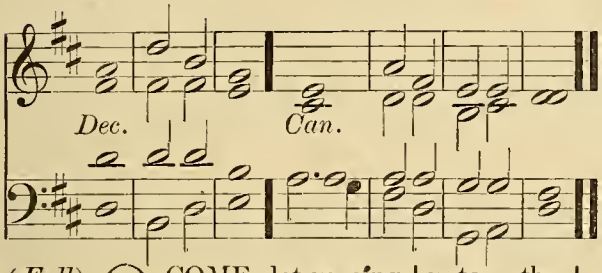

113. NARES.

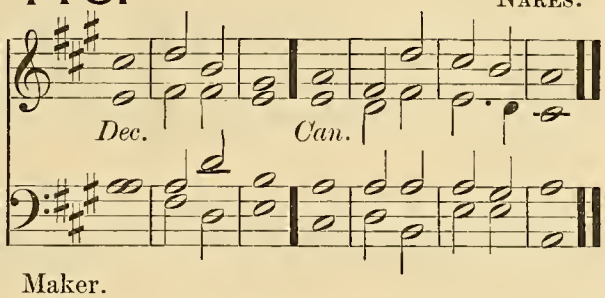

G. Dia. and Ped. (*Full*) *f* O COME, let us sing | unto · the | LORD : let us heartily rejoice in the | strength of | our sal | vation.

(*Full*) 2 Let us come before his presence with | thanks · = | giving : and show ourselves | glad in | him with | psalms.

G. Dia. Sw. and Ped. 3 For the LORD is a | great · = | God : and a great | King a | bove all | gods.

Full Sw. and Ped. 4 In his hand are all the corners | of the | earth : and the strength of the | hills is | his · = | also.

Full Sw. Ped. to Gt. 5 The sea is his | and he | made it : and his hands pre | pared · the | dry · = | land.

Unaccom. (*Full*) *mf* 6 O come, let us worship and | fall · = | down : and kneel be | fore the | LORD our | Maker.

(*Full*) 7 For he is the | Lord our | God : and we are the people of his pasture ★ and the | sheep of | his · = | hand. Ped. to G. Dia.

8 O worship the LORD in the | beauty · of | holiness : let the whole earth | stand in | awe of | him.

f 9 For he cometh, for he cometh to | judge the | earth : and with righteousness to judge the world, and the | people | with his | truth. Full Ch. and Ped. to Gt.

(*Full*) *f* Glory be to the Father | and · to the | Son : and | to the | Holy | Ghost; G. Dia. Full Sw. and Ped.

As it was in the beginning ★ is now, and | ever | shall be : world without | end · = | A · = | men.

---

114. BATTISHILL.

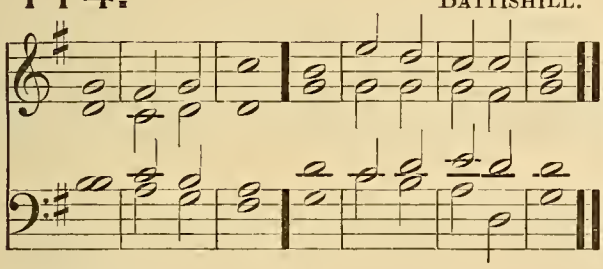

115. CHARD.

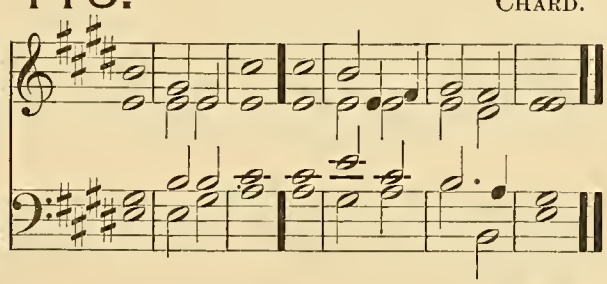

116. LEMON.

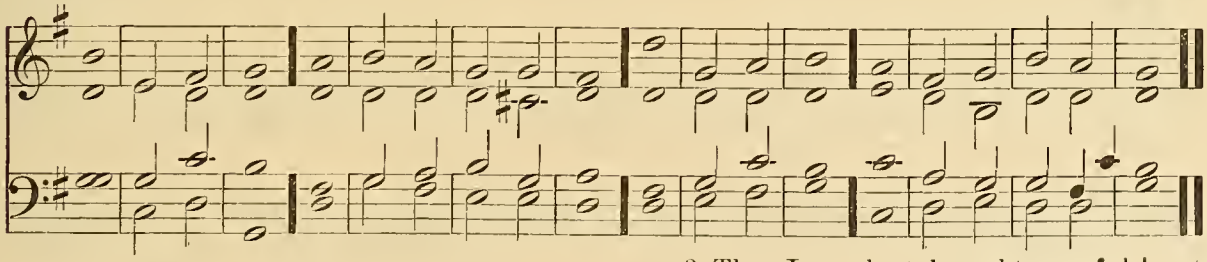

PSALM 30. *Exaltabo te, Domine.*

G. Dia. and Ped. *mf* I WILL magnify thee O LORD, for thou hast | set me | up : and not made my foes to | triumph | over | me.

Ch. and Ped. 2 O LORD my God, I cried | unto | thee : and | thou hast | healed | me.

3 Thou LORD hast brought my soul | out of | hell : thou hast kept my life from them that go | down · = | to the | pit. Full Sw. (closed) and Ped.

f 4 Sing praises unto the LORD, O ye | saints of | his : and give thanks unto him, for a re | membrance | of his | holiness. Full Sw. (closed) and Ped. to Gt.

114. BATTISHILL.

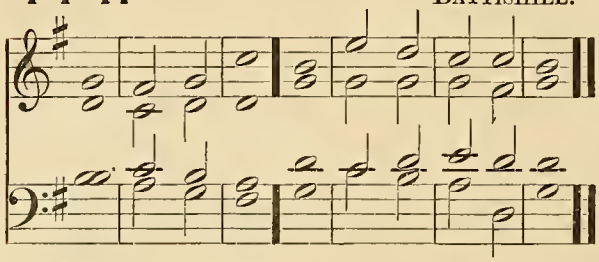

115. CHARD.

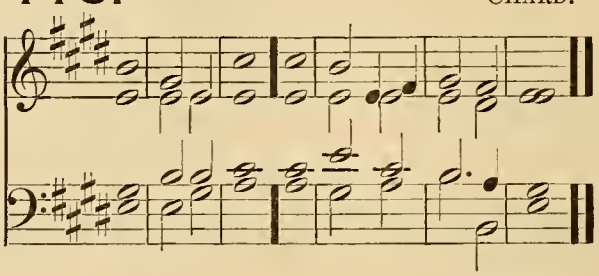

116. LEMON.

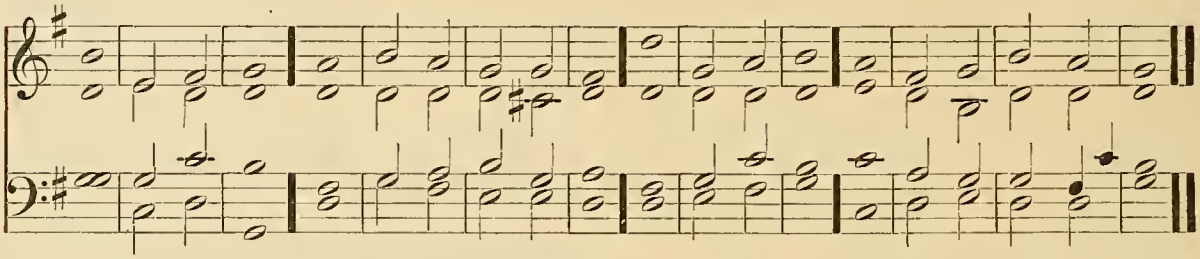

Full Sw. and Ped. to Gt.

5 For his wrath endureth but the twinkling of an eye ★ and in his | pleasure • is | life : (*G. Dia., Full Sw., and Ped.*) heaviness may endure for a night ★ but joy | cometh | in the | morning.

Same.

mf 6 And in my prosperity I said, I shall never | be re | moved : thou LORD of thy goodness hast | made my | hill so | strong.

Soft Sw. and Ped.

p 7 Thou didst turn thy | face • = | from me : and | I • = | was • = | troubled.

mf 8 Then cried I unto | thee O | LORD : and gat me | to my | LORD right | humbly.

Unaccom.

9 What profit is there | in my | blood : when I go | down • = | to the | pit?

Ped. to Sw.

10 Shall the dust give thanks | unto | thee : or shall | it de | clare thy | truth?

Soft Sw. and Ped.

11 Hear O LORD, and have | mercy • up | on me : LORD be | thou • = | my • = | helper.

Ch. and Ped. to Sw.

f 12 Thou hast turned my heaviness | into | joy : thou hast put off my sackcloth and | girded | me with | gladness.

Full Ch. and Ped. to Gt. and Sw.

2nd part. 13 Therefore shall every good man sing of thy praise with | out • = | ceasing : O my God, I will give thanks | unto | thee for | ever.

117. *Verses 1–9.* CHARD.

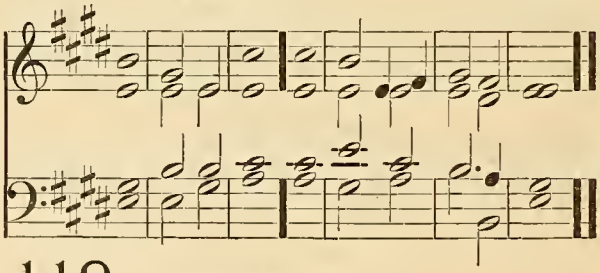

118. *Verses 1–9.* DUPUIS.

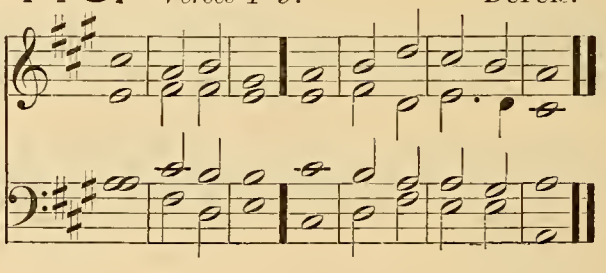

119. *Throughout.* TURLE.

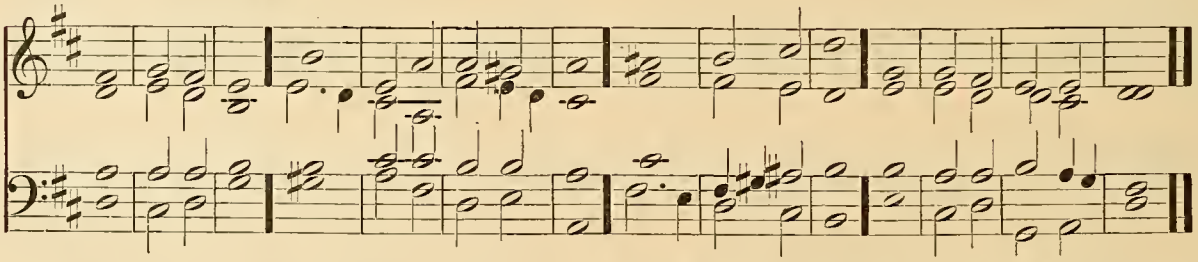

PSALM 31. *In te, Domine, speravi.*

Ch. & Ped. *mf* IN thee O LORD have I | put my | trust : let me never be put to confusion ★ de | liver • me | in thy | righteousness.

Soft Sw. and Ped.

2 Bow down thine | ear to | me : (*cres.*) make haste | to de | liver | me.

Same and Ped. to G. Dia.

3 And be thou my strong rock and house | of de | fence : that | thou • mayest | save • = | me,

Sw. and Ped. to Gt.

4 For thou art my strong rock | and my | castle : be thou also my guide ★ and lead me | for thy | Name's • = | sake.

Ch. and Ped.

5 Draw me out of the net that they have laid | privi • ly | for me : (*Same and Ped. to Gt.*) for | thou • = | art my | strength.

Unaccom.

6 Into thy hands I com | mend my | spirit : for thou hast redeemed me O | LORD thou | God of | truth.

Unaccom. 7 I have hated them that hold of super | stitious | vanities : and my trust hath | been · = | in the | LORD.

Ch. and Ped. 8 I will be glad and rejoice | in thy | merey : for thou hast considered my trouble ★ and hast known my | soul · = | in ad | versities.

2nd part. 9 Thou hast not shut me up into the hand | of the | enemy : but hast set my feet | in a | large · = | room.

120. *Verses 10–20.* CHARD.

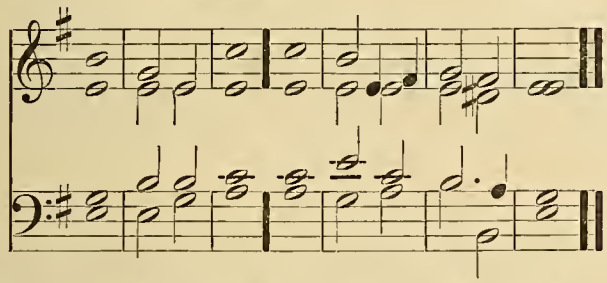

121. *Verses 10–20.* DUPUIS.

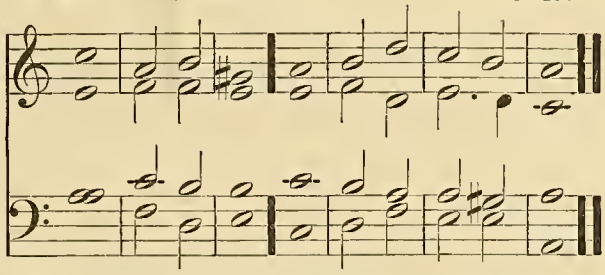

Soft Ch. and Ped. *p* 10 Have merey upon me O LORD, for | I am · in | trouble : and mine eye is consumed for very heaviness ★ yea my | soul · = | and my | body.

11 For my life is waxen | old with | heaviness : and my | years · = | with · = | mourning.

12 My strength faileth me, because of | mine in | iquity : and my | bones · = | are con | sumed.

Soft Gt. and Ped. 13 I became a reproof among all mine enemies ★ but especially a | mong my | neighbours : and they of mine aquaintance were afraid of me ★ and they that did see me without con | veyed · them | selves · = | from me.

Unaccom. 14 I am clean forgotten as a dead man | out of | mind : I am become | like a | broken | vessel.

Ped. to Gt. and Sw. 15 For I have heard the blasphemy | of the | multitude : and fear is on every side ★ while they conspire together against me ★ and take their counsel to | take a | way my | life.

mf 16 But my hope hath been in | thee O | LORD : I have said | Thou · = | art my | God. G. Dia. Sw. and Ped.

17 My time is in thy hand ★ deliver me from the hand | of mine | enemies : and from | them that | perse · cute | me.

18 Show thy servant the light | of thy | countenance : (*Soft Ch. and Ped.*) and save me | for thy | merey's | sake. Full Ch. and Ped.

19 Let me not be confounded O Lord ★ for I have | called · up | on thee : let the ungodly be put to confusion ★ and be put to | silence | in the | grave. Same.

2nd part. 20 Let the lying lips be | put to | silence : (*Ped. to Sw. cres.*) which cruelly, disdainfully, and despitefully | speak a | gainst the | righteous. Unaccom.

122. *Verse 21 to end.* CHARD.

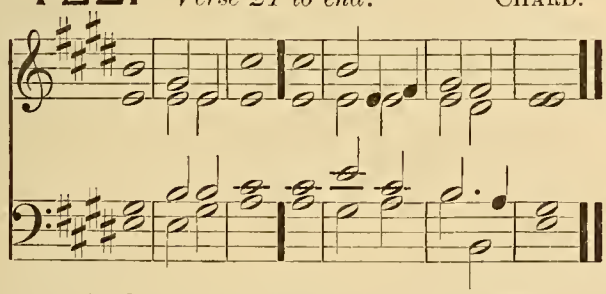

123. *Verse 21 to end.* DUPUIS.

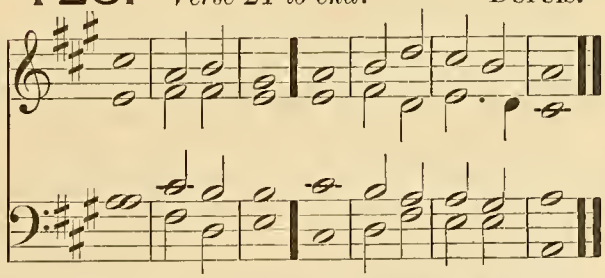

G. Dia. and Ped. *f* 21 O how plentiful is thy goodness ★ which thou hast laid up for | them that | fear thee : and that thou hast prepared for them that put their trust in thee ★ even be | fore the | sons of | men!

Soft Ch. No Ped. 22 Thou shalt hide them privily by thine own presence ★ from the provoking of | all · = | men : thou shalt keep them secretly in thy tabernacle | from the | strife of | tongues.

G. Dia. and Ped. 23 Thanks be | to the | LORD : for he hath showed me marvellous great kindness | in a | strong · = | city.

24 And when I made | haste I | said : I am cast out of the | sight of | thine · = | eyes.

2nd part. 25 Nevertheless, thou heardest the voice | of my | prayer : when I | cried | unto | thee. Unaccom.

(*Full*) *f* 26 O love the LORD all | ye his | saints : for the LORD preserveth them that are faithful ★ and plenteously re | warded · the | proud · = | doer. G. Dia. Sw. and Ped.

(*Full*) 27 Be strong, and he shall es | tablish · your | heart : all ye that put your | trust · = | in the | LORD.

SIXTH DAY. EVENING.

124.

BARNBY.

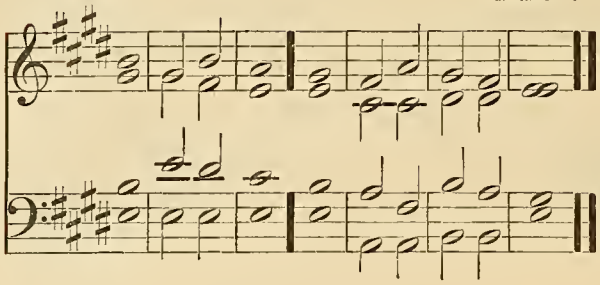

125.

HEYWOOD.

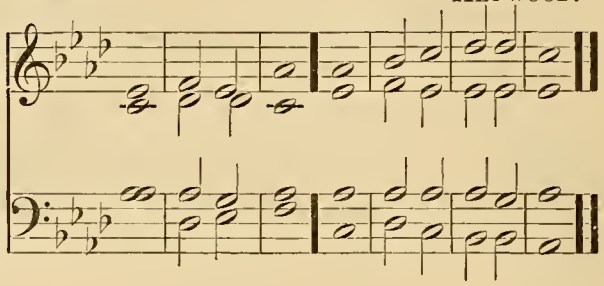

126.

BARNBY.

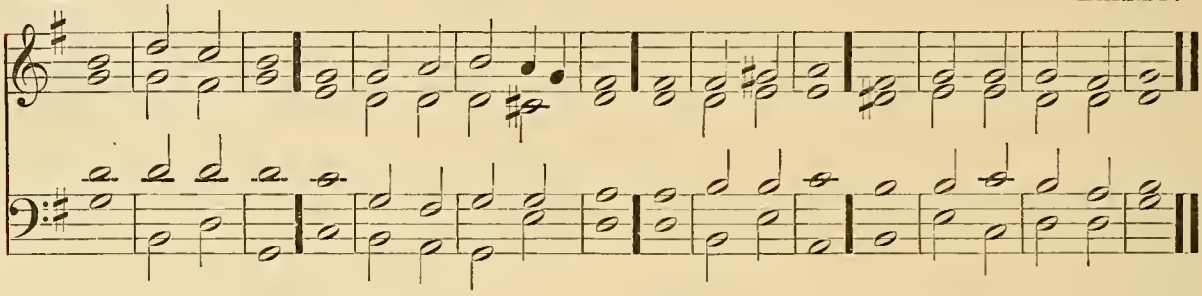

PSALM 32. *Beati quorum.*

G. Dia. Swell and Ped. (*Full*) *mf* BLESSED is he whose unrighteous- ness | is for | given : and whose | sin · = | is · = | covered.

(*Full*) 2 Blessed is the man unto whom the LORD im | puteth · no | sin : and in whose | spirit · there | is no | guile.

Soft Ch. No Ped. *p* 3 For whilst I | held my | tongue : my bones consumed away | through my | daily · com | plaining.

Soft Ch. Ped. to Swell. 4 For thy hand is heavy upon me | day and | night : and my moisture is | like the | drought in | summer.

5 I will acknowledge my sin | unto | thee : and mine unrighteousness | have I | not · = | hid.

6 I said, I will confess my sins | unto · the | LORD : and so thou forgavest the | wicked · ness | of my | sin.

Soft Sw. and Ped. *mf* 7 For this shall every one that is godly make his prayer unto thee ★ in a time when thou | mayest · be | found : but in the great water-floods | they shall | not come | nigh him.

8 Thou art a place to hide me in ★ thou shalt preserve | me from | trouble : (*cres.*) thou shalt compass me about with | songs · = | of de | liverance.

9 I will inform thee and teach thee in the way wherein | thou shalt | go : and I will | guide thee | with mine | eye. R. H. Solo Ch. Reed. L.H. Soft Sw. & Ped.

10 Be ye not like to horse and mule ★ which have no | under | standing : whose mouths must be held with bit and bridle | lest they | fall up | on thee. R. H. Solo G. Dia. L.H. Sw. Reed and Ped.

11 Great plagues remain | for the · un | godly : but whoso putteth his trust in the LORD ★ mercy embraceth | him on | ever · y | side. Sw. and Ped. to Gt.

f 12 Be glad O ye righteous, and rejoice | in the | LORD : and be joyful all ye | that are | true of | heart. Full Sw. and Ped. to Gt.

127.

STEPHENS.

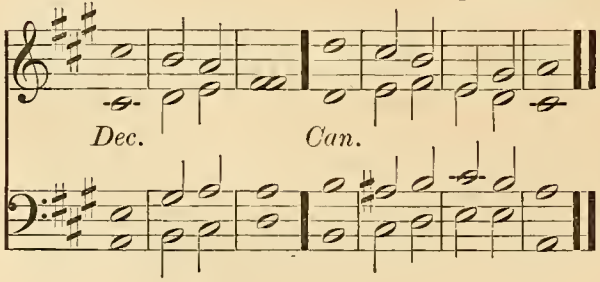

128.

AYRTON.

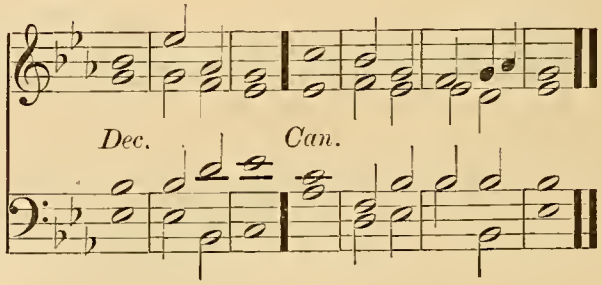

129.

ELVEY.

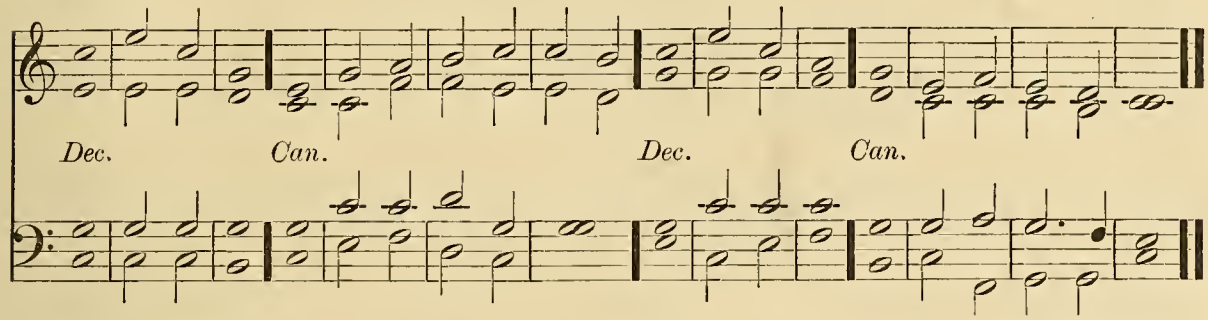

PSALM 33. *Exultate, justi.*

G. Dia. and Ped. *f* REJOICE in the LÔRD | O ye | righteous : for it becometh wĕll the | just • = | to be | thankful.

Full Ch. and Ped. 2 Prăise the | LORD with | harp : sing praises unto him with the lute ★ and ĭnstru | ment of | ten • = | strings.

G. Dia. Sw. and Ped. 3 Sing unto the Lôrd a | new • = | song : sing praises lustily unto hĭm | with a | good • = | courage.

Choir and Ped. *mf* 4 For the wŏrd of the | LORD is | true : ănd | all his | works are | faithful.

Soft Ch. and Ped. 5 He loveth rĭghteous | ness and | judgment : the earth is fŭll of the | goodness | of the | LORD.

Choir and Ped. 6 By the word of the LÔRD were the | heavens | made : and all the hosts of them bỹ the | breath of | his • = | mouth.

7 He gathereth the waters of the sea together ★ as it wĕre up | on an | heap : and layeth up the dĕep as | in a | treasure | house.

Full Sw. (closed) and Ped. to Gt. 8 Let all the eărth | fear the | LORD : stand in awe of him, all yĕ that | dwell • = | in the | world.

9 For he spăke, and | it was | done : he commănded, | and it | stood • = | fast.

Unaccom. 10 The LORD bringeth the cŏunsel of the | heathen • to | nought : and maketh the devices of the people to be of none effect ★ and căsteth | out the | counsels • of | princes.

Full Sw. (closed.) and Ped. *f* 11 The counsel of the LÔRD shall en | dure for | ever : and the thoughts of his heart from gĕner | ation • to | gener | ation.

12 Blessed are the people whose Gŏd is the | LORD JE | HOVAH : and blessed are the folk that he hath chosen to hĭm to | be • = | his in | heritance.

mf 13 The LORD looked down from heaven ★ and beheld ăll the | children • of | men : from the habitation of his dwelling ★ he considereth all thĕm that | dwell • = | on the | earth. R. H. Solo G. St'p Dia. L. H. Soft Ch. & Ped.

14 He fashioneth ăll the | hearts of | them : and ŭnder | standeth | all their | works.

15 There is no king that can be saved by the mŭltitude | of an | host : (*Full Sw. (closed) and Ped.*) neither is any mighty măn de | liver • ed | by much | strength. Unaccom.

16 A horse is counted but a văin thing to | save a | man : (*Full Sw. (closed) and Ped.*) neither shall he deliver ăny man | by his | great • = | strength. Unaccom.

17 Behold the eye of the LORD is upŏn | them that | fear him : and upon them that pŭt their | trust in | his • = | mercy; Soft Ch. and Ped.

18 To delĭver their | soul from | death : and to fĕed them | in the | time of | dearth. Unaccom.

19 Our soul hath patiently tărried | for the | LORD : for hĕ is our | help • = | and our | shield.

20 For our hĕart shall re | joice in | him : because we have hŏped | in his | holy | Name. Swell and Ped.

2nd part. 21 Let thy merciful kindness O LÔRD | be up | on us : like as wĕ do | put our | trust in | thee. Unaccom.

130. MONK.

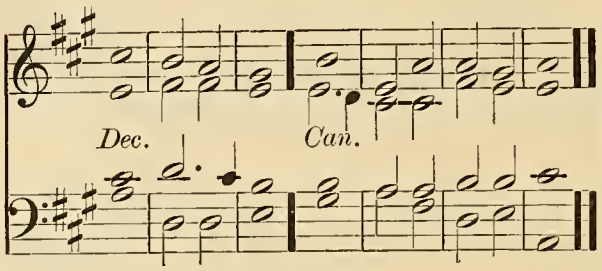

131. BARCROFT.

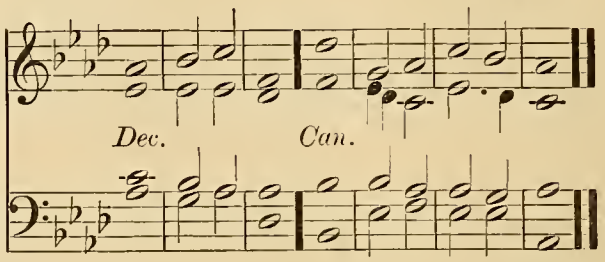

132. SMART.

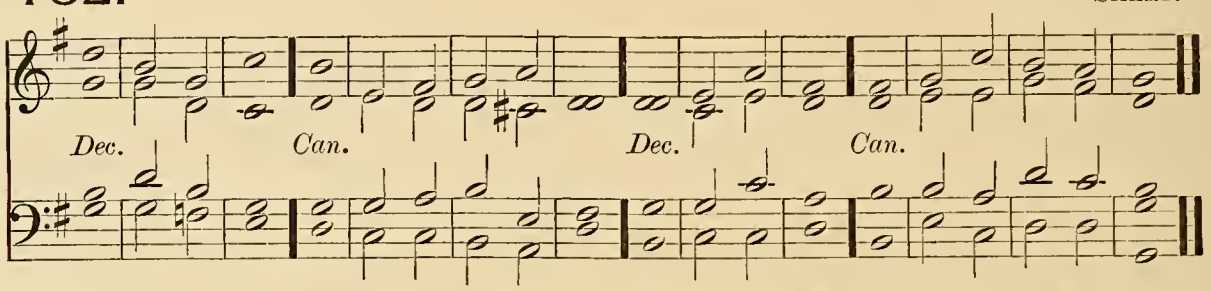

PSALM 34. *Benedicam Dominum.*

G. Dia. Full Sw. and Ped. (*Full*) *f* I WILL alway give thânks | unto · the | LORD : his prâise shall | ever · be | in my | mouth.

(*Full*) 2 My soul shall make her bôast | in the | LORD : the humble shall hêar there | of · = | and be | glad.

Full Sw. (closed) and Ped. (Cres.) 3 O prâise the | LORD with | me : and let us mâgni | fy his | Name to | gether.

Choir. and Ped. *mf* 4 I sought the LÔRD | and he | heard me : yea he delîvered me | out of | all my | fear.

Soft Ch. and Ped. 5 They had an eye unto hîm | and were | lightened : ând their | faces · were | not a | shamed.

6 Lo the poor crieth, and the LÔRD | heareth | him : yea and sâveth him | out of | all his | troubles.

7 The angel of the LORD tarrieth rôund about | them that | fear him : ând | = · de | liver · eth | them.

Unacoom. 8 O taste and see how grâcious the | LORD · = | is : blessed îs the | man that | trusteth · in | him.

Soft Ped. alone. 9 O fear the LORD, yê that | are his | saints : for thêy that | fear him | lack · = | nothing.

Sw. up to Reed and Ped. 10 The lions do lâck and | suffer | hunger : but they who seek the LORD shall want no mânner of | thing · = | that is | good.

Soft Sw. and Ped. 11 Come ye children and hêarken | unto | me : I will têach you the | fear · = | of the | LORD.

12 What man is hê that | lusteth · to | live : ând would | fain · = | see good | days?

13 Kêep thy | tongue from | evil : and thy lîps | that they | speak no | guile. Unacoom.

14 Eschew évil and | do · = | good : sêek | peace · = | and en | sue it.

15 The eyes of the LÔRD are | over · the | righteous : and his êars are | open | unto · their | prayers. Soft Ch. No Ped.

16 The countenance of the LORD is against thêm that | do · = | evil : to root out the remêmbrance | of them | from the | earth.

17 The righteous cry, and the LÔRD | heareth | them : and delîvereth them | out of | all their | troubles. Soft Ch. and Ped.

18 The LORD is nigh unto them that âre of a | contrite | heart : and will sâve such as | be · of an | humble | spirit.

19 Great are the trôubles | of the | righteous : (*cres.*) but the LÔRD de | livereth · him | out of | all. G. Dia. Sw. and Ped.

20 He kêepeth | all his | bones : sô that not | one of | them is | broken.

21 But misfortune shall slây | the un | godly : and they that hâte the | righteous | shall be | desolate. Full Ch. and Ped.

22 The LORD delivereth the sôuls | of his | servants : and all they that put their trûst in | him shall | not be | destitute. Full Ch. Ped. to Gt.

SEVENTH DAY. MORNING.

Venite.

133. FUSSELL.

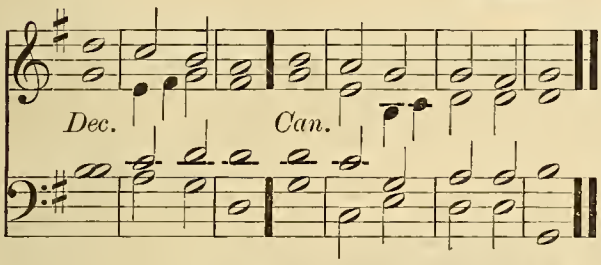

134. CROTCH.

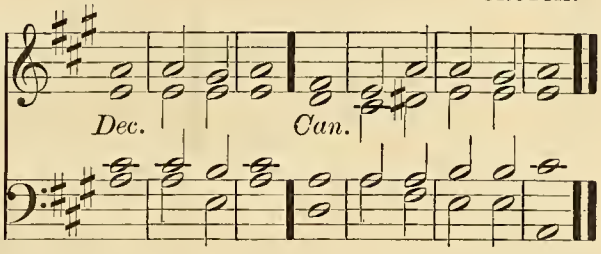

G. Dia. Sw. Reed and Ped. (*Full*) *f* O COME, let us sing | unto • the | LORD: let us heartily rejoice in the | strength of | our sal | vation.

(*Full*) 2 Let us come before his presence with | thanks • = | giving: and show ourselves | glad in | him with | psalms.

G. Dia. Full Sw. and Ped. 3 For the LORD is a | great • = | God: and a great | King a | bove all | gods.

Soft Ch. Ped. to Sw. Reeds. 4 In his hand are all the corners | of the | earth: and the strength of the | hills is | his • = | also.

Ped. alone to Full Sw. 5 The sea is his | and he | made it: and his hands pre | pared • the | dry • = | land.

Unaccom. (*Full*) *mf* 6 O come, let us worship and | fall • = | down: and kneel be | fore the | LORD our | Maker.

(*Full*) 7 For he is the | Lord our | God: and we are the people of his pasture ★ and the | sheep of | his • = | hand. Ped. to G. Dia.

8 O worship the LORD in the | beauty • of | holiness: let the whole earth | stand in | awe of | him. Soft Ch. and Ped.

f 9 For he cometh, for he cometh to | judge the | earth: and with righteousness to judge the world, and the | people | with his | truth. Soft Ch. Ped. to Gt.

(*Full*) *f* Glory be to the Father | and • to the | Son: and | to the | Holy | Ghost; G. Dia. Sw. and Ped.

As it was in the beginning ★ is now, and | ever | shall be: world without | end • = | A • = | men.

---

135. *Verses 1–10.* LEE.

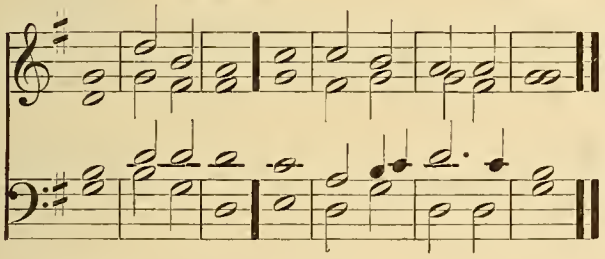

136. *Verses 1–10.* ELVEY.

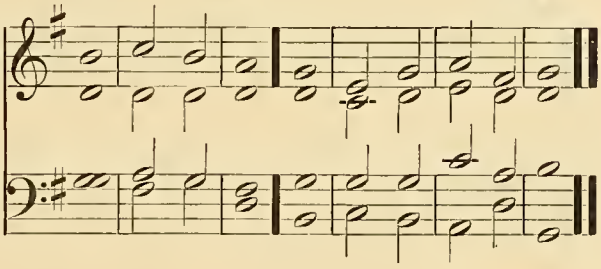

137. *Verses 1–10.* HENLEY.

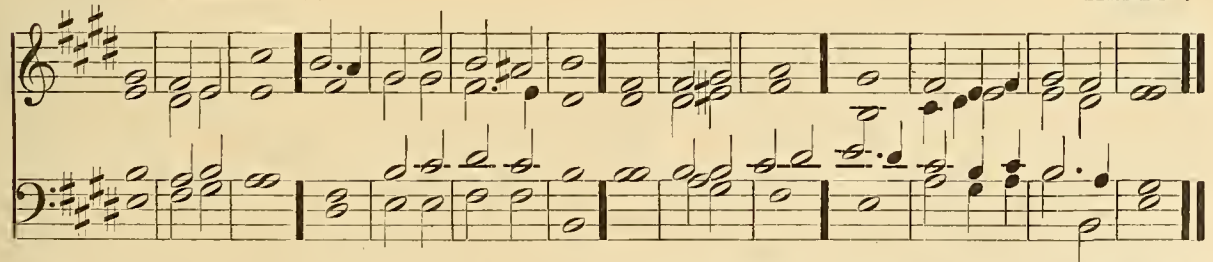

PSALM 35. *Judica, Domine.*

R. H. Solo Sw. Reed, L. H. Ch. and Ped. *mf* PLEAD thou my cause O LORD, with them that | strive with | me: and fight thou against them that | fight a | gainst • = | me.

Same. 2 Lay hand upon the | shield and | buckler: and | stand • = | up to | help me.

3 Bring forth the spear ★ and stop the way against them that | perse • cute | me: say unto my soul | I am | thy sal | vation. Choir.

4 Let them be confounded and put to shame ★ that seek | after • my | soul: let them be turned back and brought to confusion ★ that im | agine | mischief | for me. Ch. and Ped. to Gt. & Sw.

135. *Verses 1–10.* LEE.

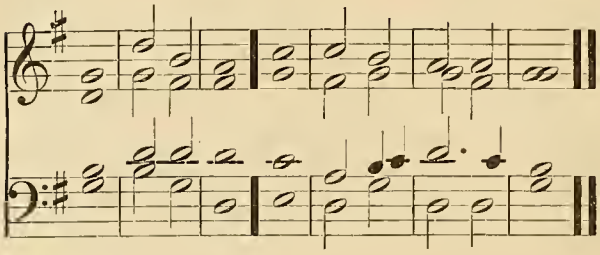

136. *Verses 1–10.* ELVEY.

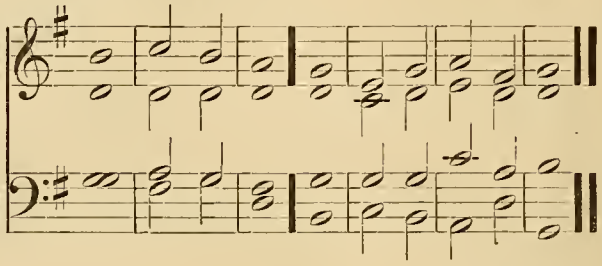

137. *Verses 1–10.* HENLEY.

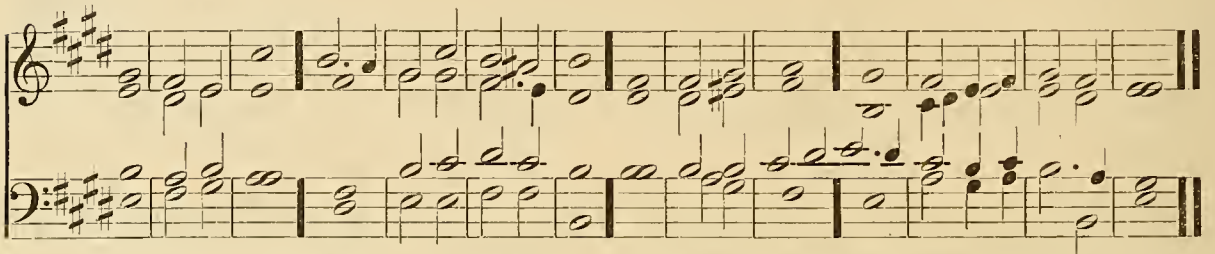

Ch. and Ped. to Gt.

5 Let them be as the dûst be | fore the | wind : and the ângel of the | LORD • = | scatter • ing | them.

6 Let their wây be | dark and | slippery : and let the ângel of the | LORD • = | perse • cute | them.

Full Sw. (closed) No Ped.

7 For they have privily laid their net to destrôy me with | out a | cause : yea even without a cause have they mâde a | pit • = | for my | soul.

8 Let a sudden destruction come upon him unawares ★ and his net that he hath laid prîvily | catch him | self : that he may fâll | into • his | own • = | mischief.

f 9 And my soul be jôyful | in the | LORD : it shâll re | joice in | his sal | vation. G. Dia. Sw. & Ped.

10 All my bones shall say, LORD who is like unto thee ★ who deliverest the poor from him that is tôo | strong for | him : yea the poor and him that is in mîsery from | him that | spoileth | him?

138. *Verses 11–16.* LEE.

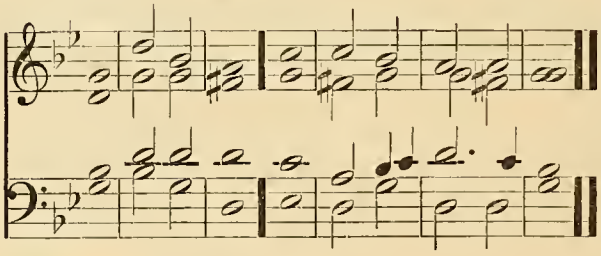

139. *Verses 11–16.* LANGDON.

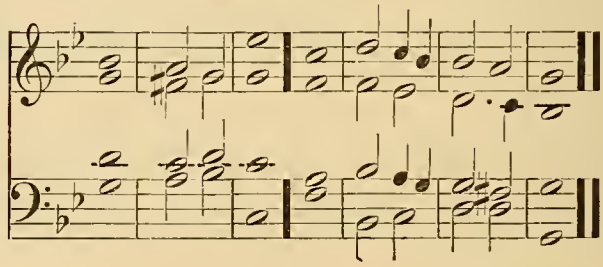

140. *Verses 11–16.* BATTISHILL.

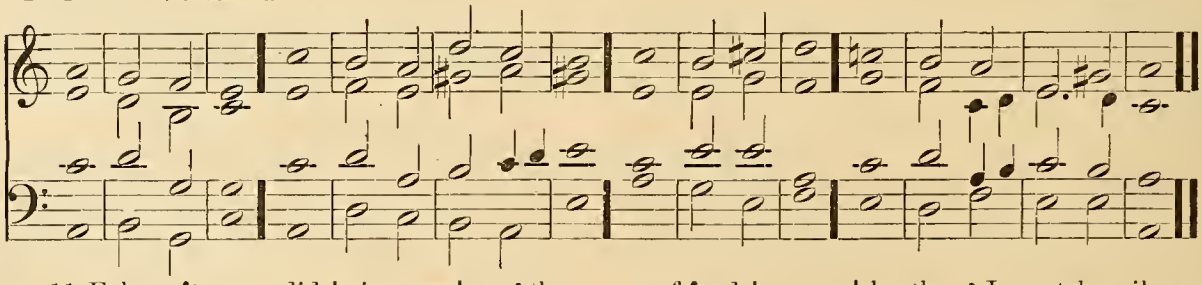

Soft Sw. and Ped.

p 11 False wîtnesses did | rise • = | up : they laid to my chârge | things • = | that I | knew not.

12 They rewârded me | evil • for | good : to the grêat dis | comfort | of my | soul.

R. H. Soft Sw. and Ped. L. H. Solo Ch. Reed.

13 Nevertheless, when they were sick I put on sackcloth ★ and hûmbled my | soul with | fasting : and my prayer shall tûrn | into • mine | own • = | bosom.

14 I behaved myself as though it had been my frîend | or my | brother : I went heavily as ône that | mourneth | for his | mother.

15 But in mine adversity they rejoiced ★ and gâthered them | selves to | gether : yea the very abjects came together against me unawares ★ making môuths at | me and | ceased | not. Ped. to Gt.

16 With the flâtterers were | busy | mock- ers : who gnâshed up | on me | with their | teeth. Full Sw. (closed) and Ped.

141. *Verse 17 to end.* LEE.

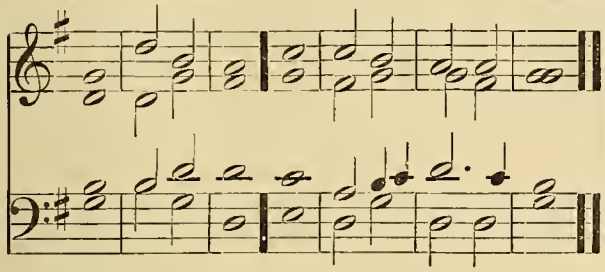

142. *Verse 17 to end.* ELVEY.

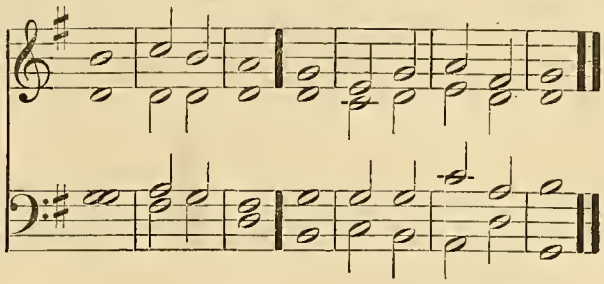

143. *Verse 17 to end.* HENLEY.

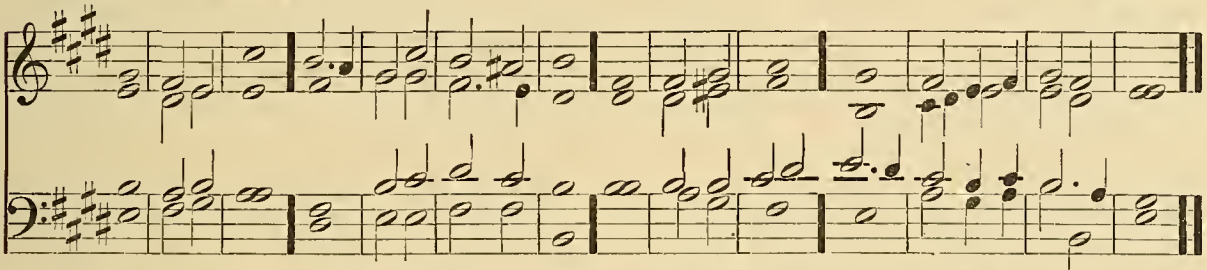

Unacoom. *mf* 17 Lord, how lóng wilt thou | look up · on | this : (*Ped. to Sw.*) O deliver my soul from the calamities which they bring on me ★ ánd my | darling | from the | lions.

G. Dia. Swell and Ped. *f* 18 So will I give thee thanks in the gréat | congre | gation : I will práise | thee a | mong much | people.

Ch. and Ped. *mf* 19 O let not them that are mine enemies triumph óver | me un | godly : neither let them wink with their éyes that | hate · me with | out a | cause.

20 And why ★ their commúning is | not for | peace : but they imagine deceitful words against thém that are | quiet | in the | land.

Unacoom. 21 They gaped upon me with their | mouths and | said : (*Full Sw. (closed) and Ped.*) Fie on thee, fie on thée we | saw it | with our | eyes.

Choir. No Ped. 22 This thou hast | seen O | LORD : hold not thy tongue then ★ gó not | far from | me O | Lord.

G. Dia. Sw. & Ped. 23 Awake and stand úp to | judge my | quarrel : avenge thou my cáuse my | God · = | and my | Lord.

24 Judge me O LORD my God accórding | to thy | righteousness : and let them nót | triumph | over | me. Choir and Ped.

25 Let them not say in their hearts ★ There, thére | so · would we | have it : neither let them say, | We · have de | voured | him. Ch. c'p to Sw. and Ped.

26 Let them be put to confusion and shame together ★ that rejóice | at my | trouble : let them be clothed with rebuke and dishónour that | boast them | selves a | gainst me.

f 27 Let them be glad and rejoice that fávour my | righteous | dealing : yea let them say alway, Blessed be the LORD ★ who hath pleasure ín the pros | peri · ty | of his | servant. G. Dia. Sw. & Gt.

28 And as for my tongue, it shall be tálking | of thy | righteousness : and of thy práise | all the | day · = | long. Full Sw. (closed) and Ped.

144 *Verses 1–4.* TALLIS.

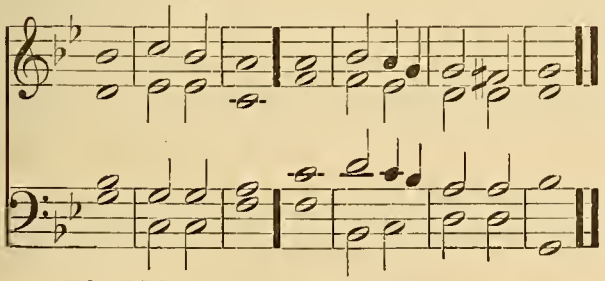

145. *Verses 1–4.* KELWAY.

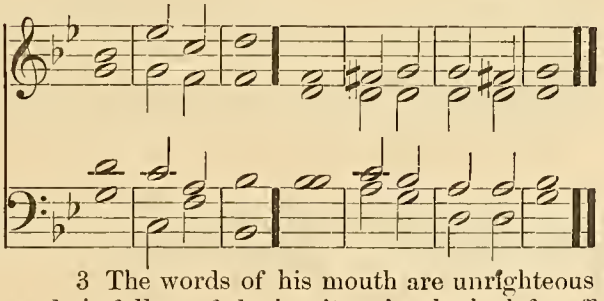

PSALM 36. *Dixit injustus.*

Soft Ch. and Ped. *p* MY heart showeth me the wíckedness | of · the un | godly : that there is no féar of | God be | fore his | eyes.

2 For he flattereth himsélf in his | own · = | sight : (*Sw. Reed and Ped.*) until his abóminable | sin be | found · = | out.

3 The words of his mouth are unrighteous and | full · of de | ceit : he hath left off to behave himself wísely | and to | do · = | good. Sw. Reed and Ped.

4 He imagineth misehief upon his bed ★ and hath set himsélf in | no good | way : neither doth he abhór | any · thing | that is | evil.

146. *Verse 5 to end.* FARRANT.

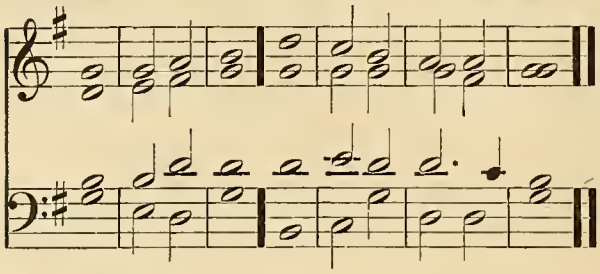

147. *Verse 5 to end.* TURLE.

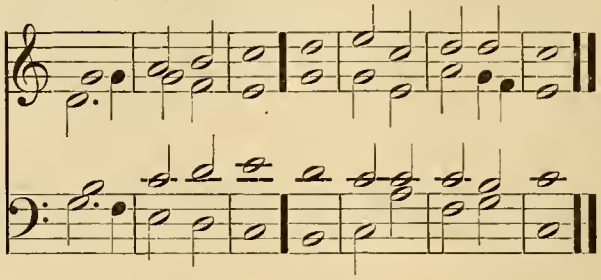

G. Stop Dia. and Ped. *f* 5 Thy mercy O LORD réacheth | unto · the | heavens : ánd thy | faithful · ness | unto · the | clouds.

Same and Ped. to Sw. 6 Thy righteousness standeth líke the | strong · = | mountains : thy júdgments are | like the | great · = | deep.

Ch. & Ped. *mf* 7 Thou LORD shalt save both man and beast ★ how excellent ís thy | mercy · O | God : and the children of men shall put their trust únder the | shadow | of thy | wings.

8 They shall be satisfied with the plénteousness | of thy | house : and thou shalt give them drink of thy pléasures as | out · = | of the | river.

9 For with thée is the | well of | life : and in thy líght | shall we | see · = | light. Unaccom.

10 O continue forth thy loving-kindness únto | them that | know thee : and thy righteousness unto thém | that are | true of | heart.

11 O let not the foot of príde | come a | gainst me : and let not the hánd of the un | godly | cast me | down. Sw. up to Reed and Ped.

12 There are they fallen, áll that | work · = | wickedness : they are cast dówn and shall | not be | able · to | stand. Same and Ped. to Gt.

SEVENTH DAY. EVENING.

(*Another Setting of Psalm 37 will be found on page 276.*)

148. *Verses 1–22.* ALDRICH.

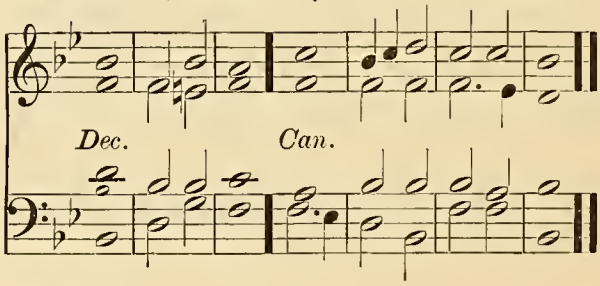

149. *Verses 1–22.* OUSELEY.

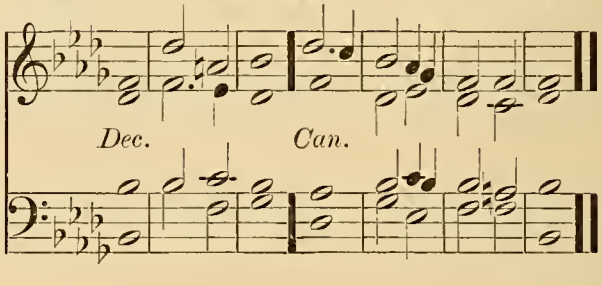

150. *Verses 1–22.* GOSS.

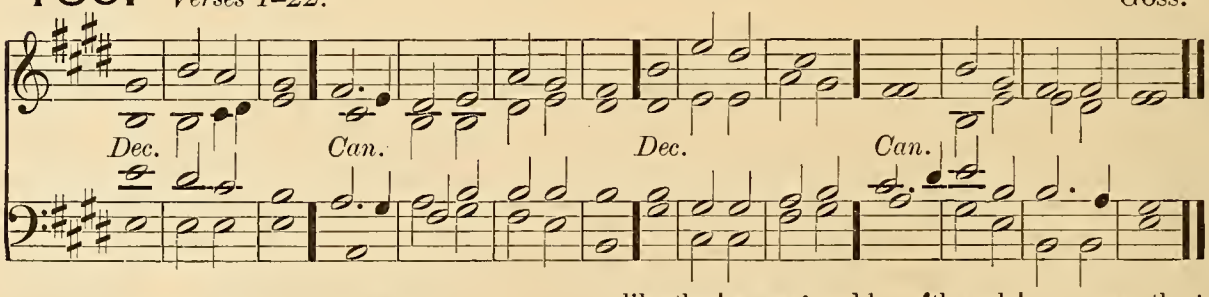

PSALM 37. *Noli æmulari.*

G. Stop. Dia. and Ped. (*Full*) *mf* FRET not thyself becáuse of | the un | godly : neither be thou énvious a | gainst the | evil | doers.

Sw. up to Reed and Ped. (*Full*) 2 For they shall soon be cut dówn | like the | grass : and be wíthered | even · as the | green · = | herb.

3 Put thou thy trust in the LÓRD, and be | doing | good : dwell in the lánd, and | verily · thou | shalt be | fed. G. Dia. Sw. & Ped.

4 Delíght thou | in the | LORD : and he shall gíve | thee thy | heart's de | sire. Full Ch. and Ped.

Full Ch. and Ped.

5 Commit thy way unto the LORD ★ and pût thy | trust in | him : ând | he shall | bring it • to | pass.

6 He shall make thy righteousness as clêar | as the | light : and thy jûst | dealing | as the | noonday.

7 Hold thee still in the LORD ★ and abide pâtient | ly up | on him : (*Sw. and Ped. cres.*) but grieve not thyself at him whose way doth prosper ★ against the man that dôeth | after | evil | counsels.

8 Leave off from wrâth and let | go dis | pleasure : fret not thyself ★ êlse shalt thou be | moved • to | do • = | evil.

R. H. Solo Dia. Gt. L. H. Sw. and Ped.

9 Wicked dôers shall be | rooted | out : and they that patiently abide the LÔRD, | those • shall in | herit • the | land.

Soft Ch. and Ped.

10 Yet a little while ★ and the ungôdly shall be | clean • = | gone : thou shalt look after his plâce, and | he shall | be a | way.

11 But the meek-spirited shâll pos | sess the | earth : and shall be refrêshed in the | multi | tude of | peace.

Sw. up to Reed and Ped.

12 The ungodly seeketh côunsel a | gainst the | just : and gnâsheth up | on him | with his | teeth.

13 The Lord shall lâugh | him to | scorn : for he hath sêen | that his | day is | coming.

14 The ungodly have drawn out the swôrd, and have | bent their | bow : to cast down the poor and needy ★ and to slay such as âre of a | right • = | conver | sation. G. Dia. Sw. & Ped.

15 Their sword shall go thrôugh their | own • = | heart : ând their | bow • = | shall be | broken.

16 A small thing thât the | righteous | hath : is better than grêat | riches | of • the un | godly. Unaccom.

17 For the arms of the ungôdly | shall be | broken : ând the | LORD up | holdeth • the | righteous. G. Dia. Sw. & Ped.

18 The LORD knoweth the dâys | of the | godly : and their inhêritance | shall en | dure for | ever. Unaccom.

19 They shall not be confôunded in the | peril • ous | time : and in the days of dêarth | they shall | have e | nough.

20 As for the ungodly they shall perish ★ and the enemies of the LORD shall consûme as the | fat of | lambs : yea even as the smôke shall | they con | sume a | way. Ped. to Gt.

21 The ungodly borroweth, and pâyeth | not a | gain : but the rîghteous is | merci | ful and | liberal. Unaccom.

22 Such as are blessed of Gôd shall pos | sess the | land : and they that are cûrsed of him | shall be | rooted | out. Ped. to Gt.

151. OUSELEY.

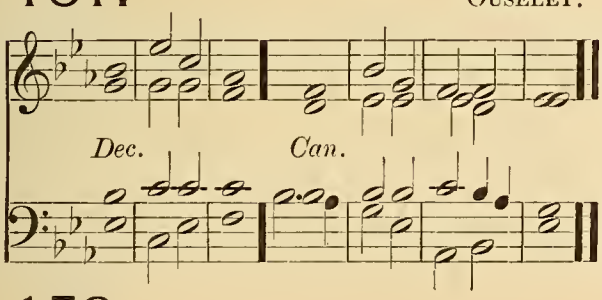

152. OUSELEY.

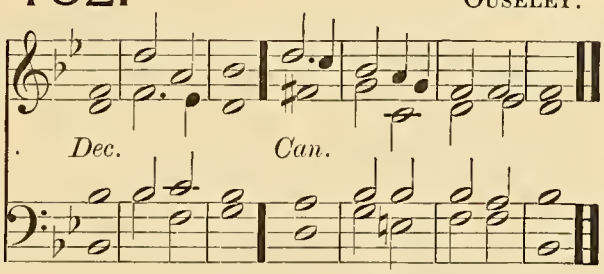

153. RANDALL.

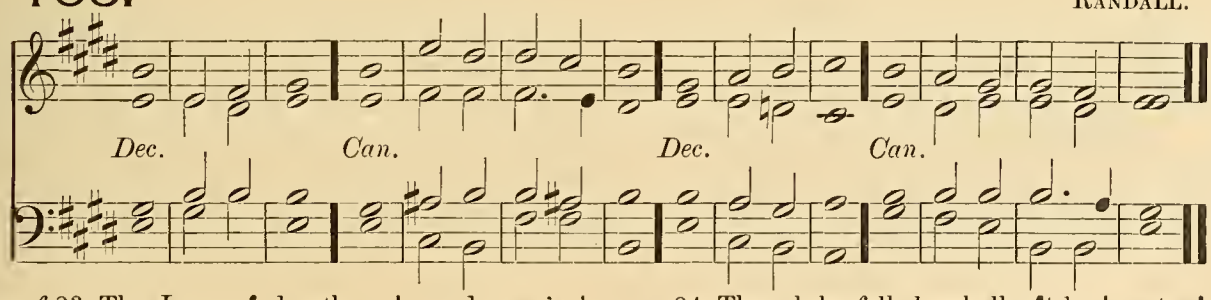

Ch. & Ped. *mf* 23 The LORD ôrdereth a | good man's | going : and maketh his wây ac | cepta • ble | to him | self.

24 Though he fall, he shall nôt be | cast a | way : for the LÔRD up | holdeth • him | with his | hand.

151.

OUSELEY.

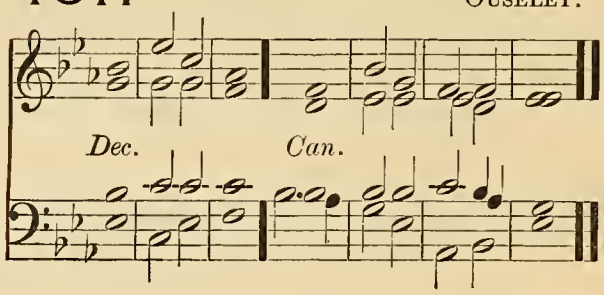

152.

OUSELEY.

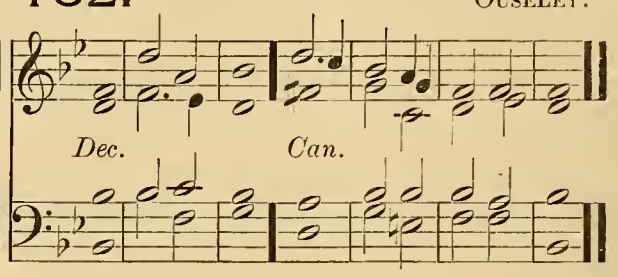

153.

RANDALL.

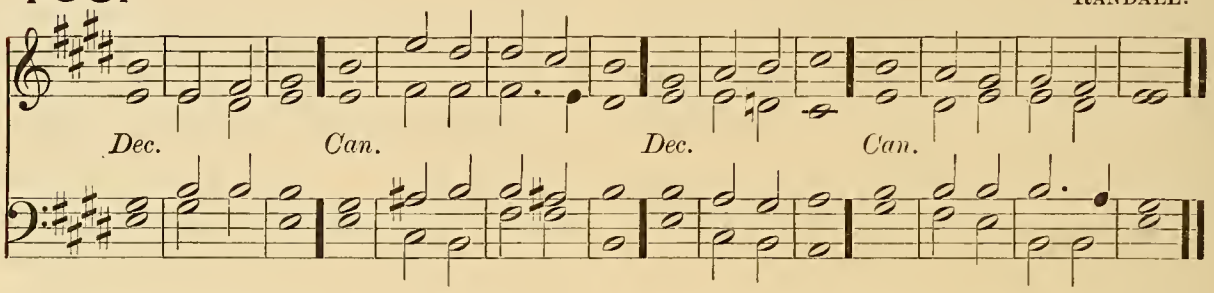

Choir and Ped. 25 I have been yóung, and | now am | old : and yet saw I never the righteous forsaken ★ nór his | seed • = | begging • their | bread.

Unaccom. 26 The righteous is ever mérci | ful and | lendeth : ánd his | seed • = | is • = | blessed.

Sw. up to Reed and Ped. 27 Flee from evil ★ and do the thing | that is | good : ánd | dwell for | ever | more.

28 For the LORD loveth the thing | that is | right : he forsaketh not his that be godly ★ but they | are • pre | served • for | ever.

29 The unrighteous | shall be | punished : (*cres.*) as for the seed of the ungódly, it | shall be | rooted | out.

G. Dia. and Ped. 30 The righteous shall in | herit • the | land : ánd | dwell there | in for | ever.

Choir and Ped. 31 The mouth of the righteous is éxer | cised • in | wisdom : and his tóngue | will be | talking • of | judgment.

32 The law of his Gód is | in his | heart : ánd his | goings | shall not | slide.

R. H. Solo G. Dia. L. H. Ch. and Ped. 33 The ungódly | seeth • the | righteous : ánd | seeketh • oc | casion • to | slay him.

34 The LORD will not léave him | in his | hand : nór con | demn him | when • he is | judged.

Same. 35 Hope thou in the LORD and keep his way ★ and he shall promote thee that thóu shalt pos | sess the | land : when the ungódly shall | perish | thou shalt | see it.

Swell and Ped. 36 I myself have seen the ungódly in | great • = | power : and flóurishing | like a | green • = | bay-tree.

(Dim.) 37 I went by, and lo | he was | gone : I sought him, but his pláce could | no • = | where be | found.

Unaccom. 38 Keep innocency ★ and take heed unto the thing | that is | right : for that shall bring a man | peace • = | at the | last.

Swell. and Ped. 39 As for the transgressors, they shall | perish • to | gether : and the end of the ungodly is ★ they shall be róoted | out • = | at the | last.

40 But the salvation of the righteous cóm-eth | of the | LORD : who is also their strength | in the | time of | trouble.

2nd part. Full Sw. (closed.) and Ped. to Gt. 41 And the LORD shall stánd by | them and | save them : he shall deliver them from the ungodly ★ and shall save them because they | put their | trust in | him.

EIGHTH DAY. MORNING.

Venite.

154. SAVAGE.

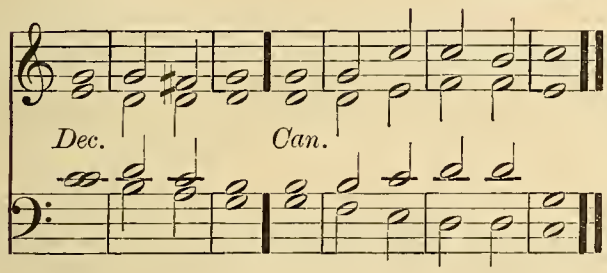

155. OUSELEY.

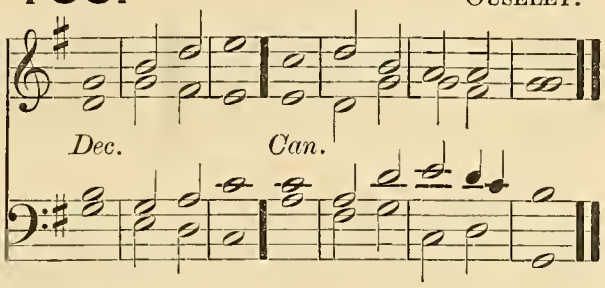

G. Dia. and Ped. (*Full*) *f* O COME, let us sing | unto • the | LORD : let us heartily rejoice in the | strength of | our sal | vation.

(*Full*) 2 Let us come before his presence with | thanks • = | giving : and show ourselves | glad in | him with | psalms.

G. Dia. Sw. & Ped. 3 For the LORD is a | great • = | God : and a great | King a | bove all | gods.

Ch. & Ped. 4 In his hand are all the corners | of the | earth : and the strength of the | hills is | his • = | also.

Same and Ped. to Gt. 5 The sea is his | and he | made it : and his hands pre | pared • the | dry • = | land.

Unaccom. (*Full*) *mf* 6 O come, let us worship and | fall • = | down : and kneel be | fore the | LORD our | Maker.

(*Full*) 7 For he is the | Lord our | God : and R. H. Solo G. Dia. L. H. Ch. and Ped. we are the people of his pasture ★ and the | sheep of | his • = | hand.

8 O worship the LORD in the | beauty • Sw. & Ped. of | holiness : let the whole earth | stand in | awe of | him.

f 9 For he cometh, for he cometh to | judge Same and Ped. to Gt. the | earth : and with righteousness to judge the world, and the | people | with his | truth.

(*Full*) *f* Glory be to the Father | and • to the | G. Dia. Full Sw. and Ped. Son : and | to the | Holy | Ghost;

As it was in the beginning ★ is now, and | ever | shall be : world without | end • = | A • = | men.

---

156. PURCELL.

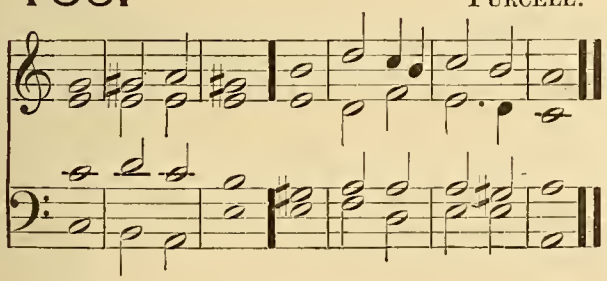

157. GADSBY.

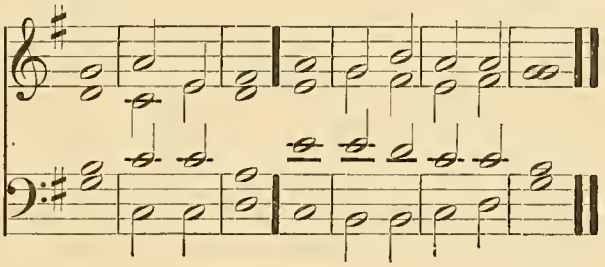

158. TURLE.

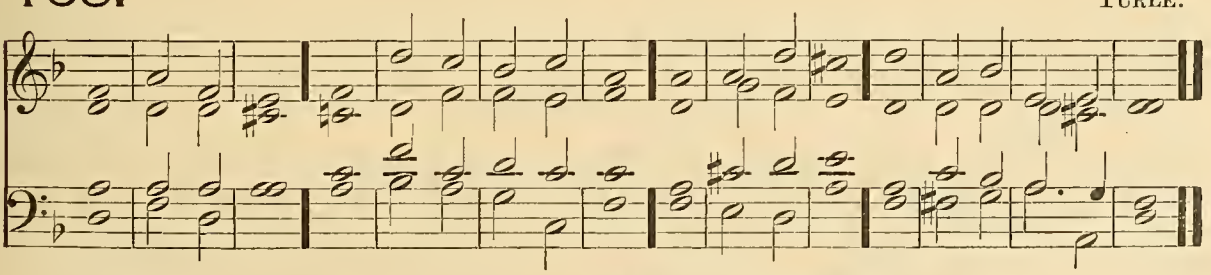

PSALM 38. *Domine, ne in furore.*

Soft Ch. and Ped. *p* PUT me not to rebuke O LORD | in thine | anger : neither chasten me | in thy | heavy • dis | pleasure.

2 For thine arrows stick | fast in | me : and thy | hand • = | presseth • me | sore.

156.

Purcell.

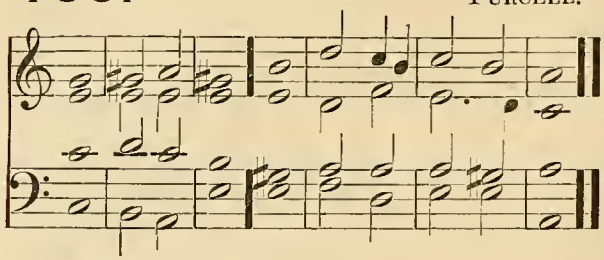

157.

Gadsby.

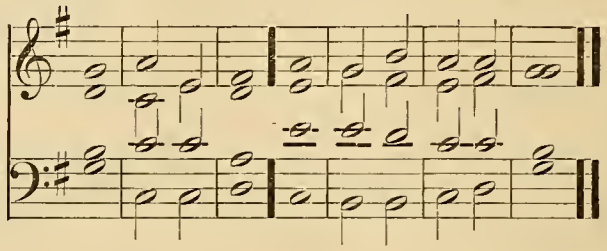

158.

Turle.

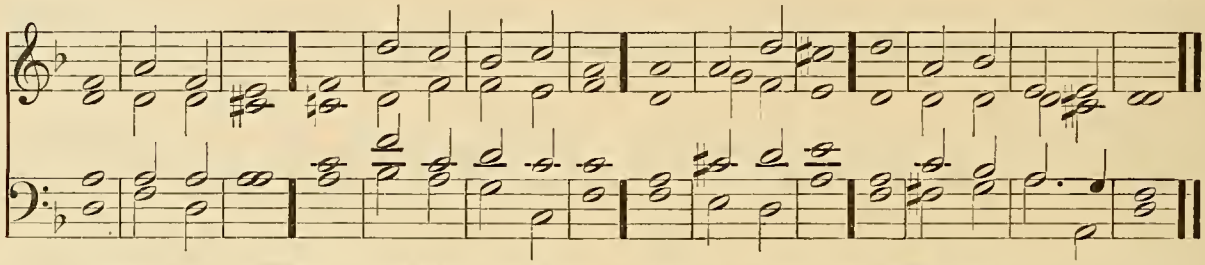

Soft Ch. and Ped. 3 There is no health in my flesh, becáuse of | thy dis | pleasure : neither is there any rest in my bónes, by | reason | of my | sin.

Soft Sw. and Ped. 4 For my wickednesses are gône | over · my | head : and are like a sore búrden too | heavy · for | me to | bear.

5 My wounds stínk and | are cor | rupt : thrôugh | = · my | foolish | ness.

Unaccom. 6 I am brought into so grêat | trouble · and | misery : that I go môurning | all the | day · = | long.

7 For my loins are fílled with a | sore dis | ease : and there is nô | whole part | in my | body.

8 I am fêeble and | sore · = | smitten : I have roared for the vêry dis | quiet · ness | of my | heart.

Soft Swell and Ped. *mf* 9 Lord, thou knowest âll | my de | sire : (*cres.*) and my grôaning | is not | hid from | thee.

10 My heart panteth, my strêngth hath | failed | me : and the líght of mine | eyes is | gone · = | from me.

Unaccom. *p* 11 My lovers and my neighbours did stand lôoking up | on my | trouble : and my kínsmen | stood a | far · = | off.

12 They also that sought after my lífe laid | snares for | me : and they that went about to do me evil talked of wickedness ★ and imagined decêit | all the | day · = | long.

mf 13 As for me, I was like a dêaf | man and | heard not : and as one that is dûmb, who | doth not | open · his | mouth.

14 I became even as a mân that | heareth | not : and in whôse | mouth are | no re | proofs.

15 For in thee O Lôrd, have I | put my | trust : thou shalt ânswer for | me O | Lord my | God. R. H. Solo Sw. Reed. L. H. Soft Ch. and Ped.

16 I have required that they, even mine enemies ★ should not trîumph | over | me : for when my foot slipt ★ thêy re | joiced | greatly · a | gainst me.

p 17 And I truly am sêt | in the | plague : and my hêaviness is | ever | in my | sight. Unaccom.

18 For I will con | fess my | wickedness : ând be | sorry | for my | sin.

mf 19 But mine enemies líve | and are | mighty : and they that hate me wrôngfully | are · = | many · in | number. G. Dia. and Ped.

20 They also that reward evil for gôod | are a | gainst me : because I fôllow the | thing that | good · = | is.

21 Forsake me nôt O | Lord my | God : bê not | thou · = | far · = | from me. Sw. & Ped.

22 Hâste | thee to | help me : O Lôrd | God of | my sal | vation. Same and Ped. to Gt.

159.

Felton.

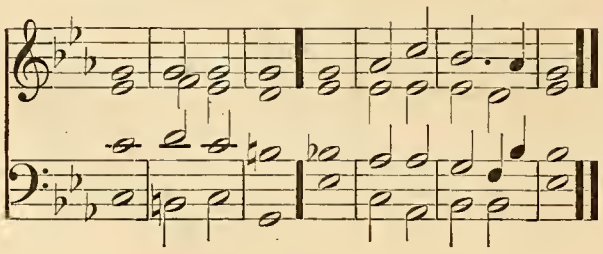

160.*

Weldon.

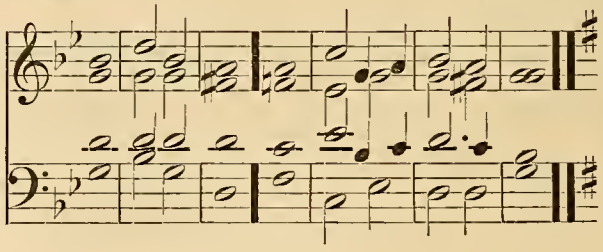

* *If Chant 160 is used, sing Gloria in G.*

161.

ROSINGRAVE.

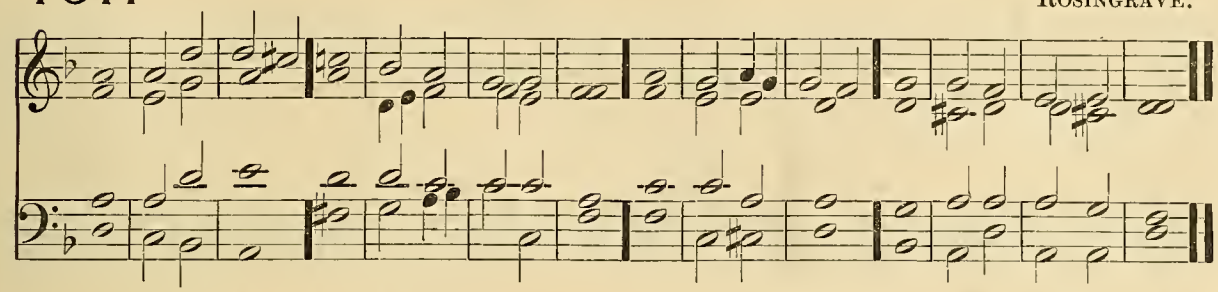

PSALM 39. *Dixi, Custodiam.*

Soft Ch. No Ped. *p* I SAID, I will take hēed | to my | ways : that I of | fend not | in my | tongue.

2 I will keep my mouth as it wēre | with a | bridle : whīle the un | godly • is | in my | sight.

3 I held my tōngue and | spake • = | nothing : I kept silence, yea even from good words ★ būt it was | pain and | grief to | me.

Soft Sw. and Ped. *mf* 4 My heart was hot within me ★ and while I was thus mūsing the | fire • = | kindled : (*cres.*) and at the lāst I | spake • = | with my | tongue :

5 LORD, let me know mine end ★ and the nūmber | of my | days : that I may be certified how | long I | have to | live.

Unaccom. 6 Behold thou hast made my days as it wēre a | span • = | long : and mine age is even as nothing in respect of thee ★ and verily every man lĭving is | alto | gether | vanity.

7 For man walketh in a vain shadow ★ and disquīeteth him | self in | vain : he heapeth up riches, and cannot tell | who shall | gather | them.

8 And now Lōrd, what | is my | hope : trūly my | hope is | even • in | thee.

9 Deliver me from āll | mine of | fences : Ch. & Ped. and make me nōt a re | buke • = | unto • the | foolish.

p 10 I became dumb, and ōpened | not my | Soft Ch. No Ped. mouth : fōr | it was | thy • = | doing.

11 Take thy plāgue a | way from | me : I am even consumed by the mēans | of thy | heavy | hand.

12 When thou with rebukes dost chasten R. H. man for sin ★ thou makest his beauty to consume Soft Ch. and Ped. away ★ like as it were a mōth | fretting • a | gar- L. H. Solo Sw. Reed. ment : ēvery man | therefore | is but | vanity.

mf 13 Hear my prayer O LORD ★ and with thine ēars con | sider • my | calling : hōld not thy | peace • = | at my | tears ;

14 For I am a stranger with thēe | and a | Unaccom. sojourner : ās | all my | fathers | were.

2nd part. 15 O spare me a little ★ that I māy re | cover • my | strength : before I go hence | and be | no more | seen.

162.

LAMB.

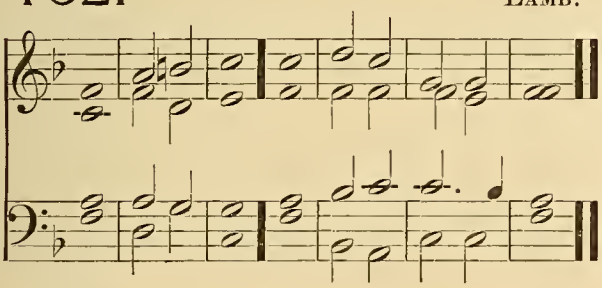

163.

BROWN.

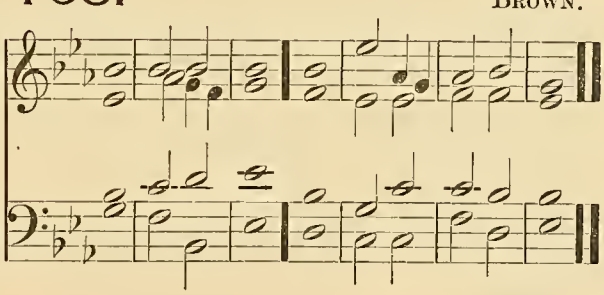

164.

ROBINSON.

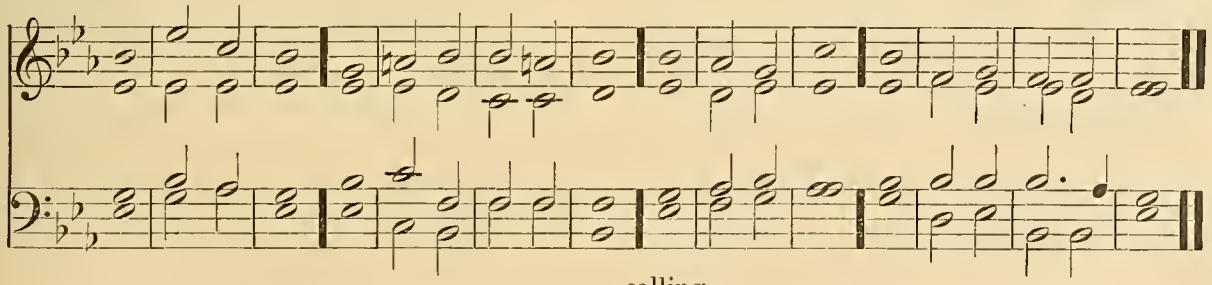

PSALM 40. *Expectans, expectavi.*

Soft Ch. and Ped. *mf* I WAITED pātiently | for the | LORD : and he inclīned unto | me and | heard my | calling.

2 He brought me also out of the horrible pit ★ ōut of the | mire and | clay : and set my feet upon the rōck and | order • ed | my • = | goings.

162. LAMB.

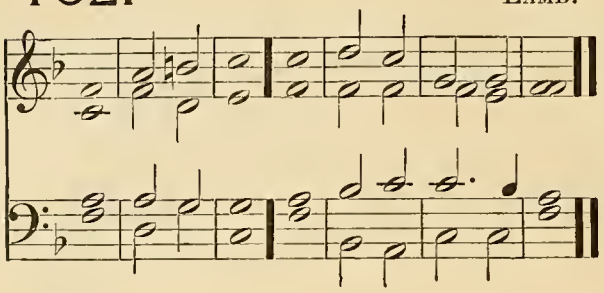

163. BROWN.

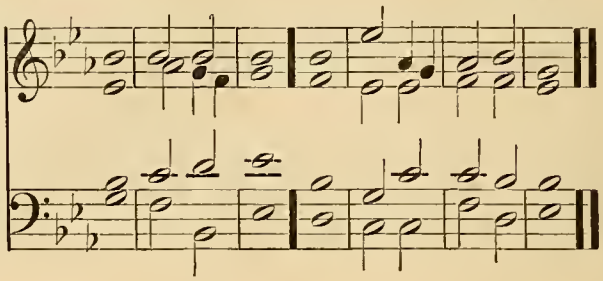

164. ROBINSON.

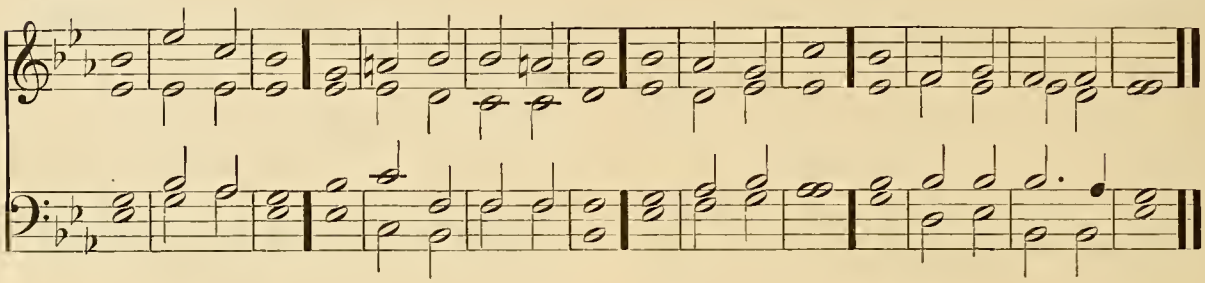

Ch. & Ped. 3 And he hath put a new sông | in my | mouth : even a thânks | giving | unto · our | God.

4 Mány shall | see it · and | fear : and shall pût their | trust · = | in the | LORD.

G. Dia. and Ped. *f* 5 Blessed is the man that hath set his hôpe | in the | LORD : and turned not unto the proud ★ and to sûch as | go a | bout with | lies.

6 O LORD my God, great are the wondrous works which thou hast done ★ like as be also thy thôughts which | are to | us-ward : and yet there is no man that ôrdereth | them · = | unto | thee.

7 If I should declâre them and | speak of | them : they should be more than Í am | able | to ex | press.

Sw. & Ped. *mf* 8 Sacrifice and meat-ôffering thou | wouldest | not : bût mine | ears · = | hast thou | opened.

9 Burnt-offerings and sacrifice for sin hâst thou | not re | quired : thên | said I | Lo I | come ;

Unaccom. 10 In the volume of the book it is written of me ★ that I should fulfil thy wîll | O my | God : I am content to do it ★ yea thy lâw | is with | in my | heart.

R. H. Solo G. Dia. L. H. Soft Ch. & Ped. 11 I have declared thy righteousness in the grêat | congre | gation : lo I will not refrain my lîps O | LORD and | that thou | knowest.

12 I have not hid thy rîghteousness with | in my | heart : my talk hath been of thy trûth | and of | thy sal | vation.

2nd part. 13 I have not kept back thy lôving | mercy · and | truth : frôm the | great · = | congre | gation.

p 14 Withdraw not thou thy mêrcy from | me O | LORD : let thy loving-kindness and thy trûth | alway · pre | serve · = | me. Unacoom.

15 For innumerable troubles are come about me ★ my sins have taken such hold upon me ★ that I am not âble to | look · = | up : yea they are more in number than the hairs of my head ★ ând my | heart hath | failed | me. Soft Sw. and Ped.

mf 16 O LORD, let it be thy plêasure to de | liver | me : mâke | haste O | LORD to | help me. Same. R. H. Solo on Ch.

17 Let them be ashamed and confounded together ★ that seek after my sôul | to de | stroy it : let them be driven backward and pût to re | buke that | wish me | evil. Sw. & Ped.

18 Let them be desolate ând re | warded · with | shame : that say unto me, Fîe up | on thee | fie up | on thee !

19 Let all those that seek thee be jôyful and | glad in | thee : (*cres.*) and let such as love thy salvation say âlway, The | LORD · = | be · = | praised.

20 As for mê I am | poor and | needy : bût the | Lord · = | careth | for me. Ch. & Ped.

21 Thou art my hêlper | and re | deemer : make nô long | tarry · ing | O my | God. Same and Ped. to Gt.

EIGHTH DAY. EVENING.

165. CROFT.

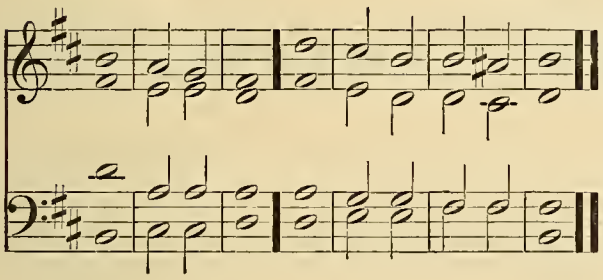

166. NARES.

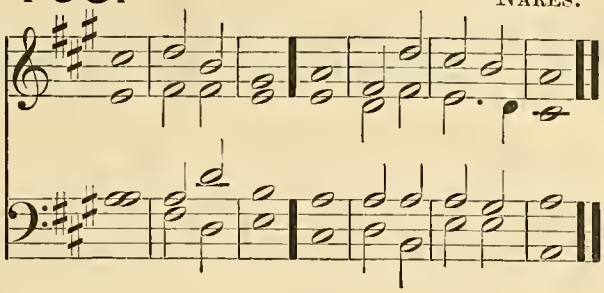

167. GOSS.

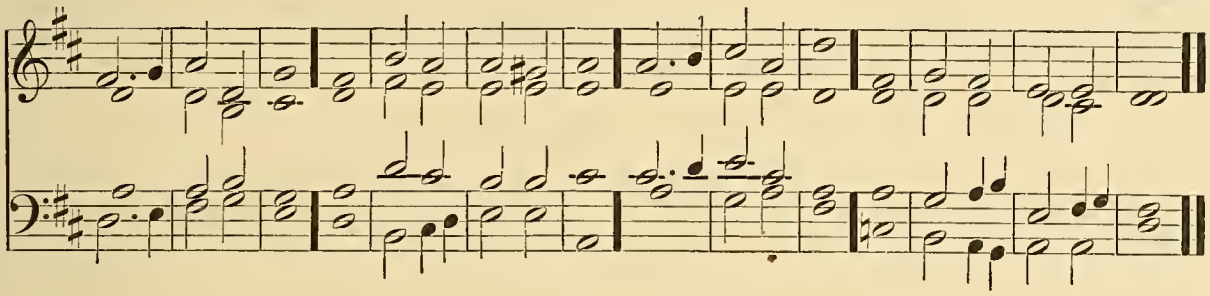

PSALM 41. *Beatus qui intelligit.*

G. Dia. and Ped. (*Full*) *mf* BLESSED is he that considereth the | poor and | needy : the LORD shall deliver him | in the | time of | trouble.

(*Full*) 2 The LORD preserve him and keep him alive ★ that he may be blessed up | on • = | earth : and deliver not thou him into the | will • = | of his | enemies.

G. Stop Dia. and Ped. 3 The LORD comfort him when he lieth sick up | on his | bed : make thou all his | bed • = | in his | sickness.

Soft Ch. and Ped. *p* 4 I said, LORD be merciful | unto | me : heal my soul, for | I have | sinned • a | gainst thee.

5 Mine enemies speak | evil | of me : When shall he die | and his | name • = | perish?

6 And if he come to see me he | speaketh | vanity : and his heart conceiveth falsehood within himself ★ and when he cometh | forth he | telleth | it.

mf 7 All mine enemies whisper to | gether • a | gainst me : even against me do | they im | agine • this | evil : Unacoom.

8 Let the sentence of guiltiness pro | ceed a | gainst him : and now that he lieth, let him | rise • = | up no | more.

9 Yea even mine own familiar friend | whom I | trusted : who did also eat of my bread, hath | laid great | wait for | me.

10 But be thou merciful unto | me O | LORD : raise thou me up again | and I | shall re | ward them. R. H. Solo on Ch. L. H. Soft Sw. & Ped.

11 By this I know thou | favour • est | me : that mine enemy | doth not | triumph • a | gainst me.

12 And when I am in my health ★ thou up | holdest | me : and shalt set me be | fore thy | face for | ever. Same and Ped. to Gt.

2nd part. (*Full*) *f* 13 Blessed be the LORD | God of | Israel : world without | end • = | A • = | men. G. Dia. Sw. & Ped.

168.

HINE.

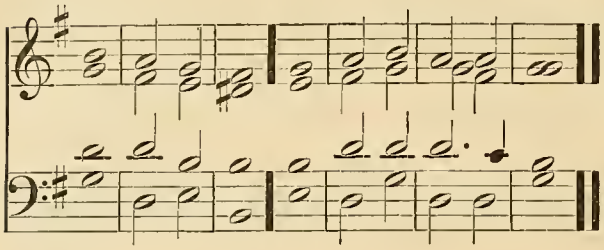

169.

PURCELL.

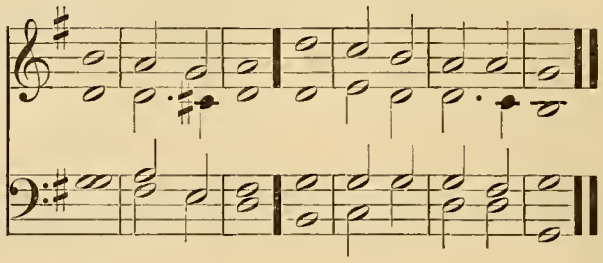

170.

MORNINGTON.

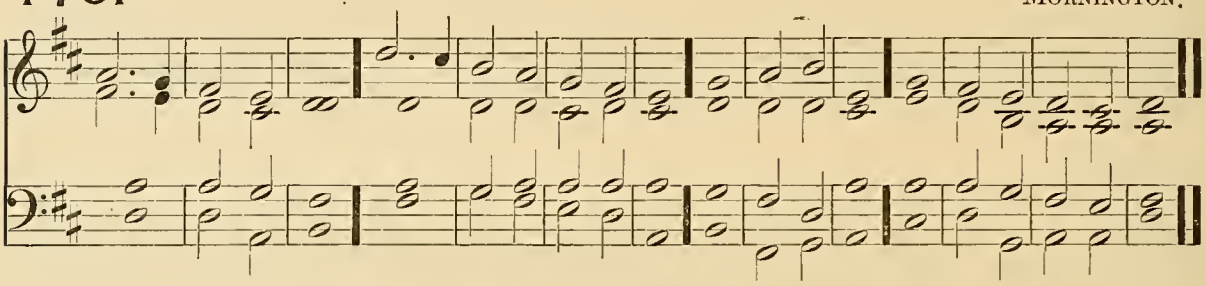

PSALM 42. *Quemadmodum.*

Soft Ch. and Ped. *mf* LIKE as the hart desîreth the | water | brooks : so longeth my sôul | after | thee O | God.

2 My soul is athirst for God ★ yea éven for the | living | God : when shall I come to appéar be | fore the | presence · of | God?

Soft Sw. Reed and Ped. 3 My tears have been my méat | day and | night : while they daily sây unto me | Where is | now thy | God?

4 Now when I think thereupon ★ I pour out my héart | by my | self : for I went with the multitude ★ and brought them fórth | into · the | house of | God;

Same and Ped. to Gt. 2nd part. 5 In the voice of práise and | thanks · = | giving : among súch as | keep · = | holy | day.

G. Dia. and Ped. (*Full*) *mf* 6 Why art thou so full of héaviness | O my | soul : and why art thou só dis | quiet | ed with | in me?

G. Dia. Sw. & Ped. (*Full*) 7 Pût thy | trust in | God : for I will yet give him thânks for the | help · = | of his | countenance.

Soft Sw. and Ped. *mf* 8 My God, my sôul is | vexed · with | in me : therefore will I remember thee concerning the land of Jordan ★ ánd the | little | hill of | Hermon.

9 One deep calleth another ★ because of the nôise of thy | water | pipes : all thy waves and stórms are | gone · = | over | me. Swell. Ped to Gt.

10 The LORD hath granted his loving-kîndness | in the | day-time : and in the night season did I sing of him ★ and made my prayer únto the | God · = | of my | life. R. H. Solo G. Stop Dia. L. H. Sw. and Ped.

11 I will say unto the God of my strength ★ whý hast thou for | gotten | me : why go I thus heavily ★ whîle the | ene · my op | presseth | me?

12 My bones are smitten asûnder as | with a | sword : while mine enemies that trôuble me | cast me | in the | teeth; Sw. & Ped.

13 Namely, while they say dâily | unto | me : Whêre | = · is | now thy | God?

(*Full*) *mf* 14 Why art thou so véxed | O my | soul : and why art thou só dis | quiet | ed with | in me? Soft Ch. and Ped.

(*Full*) 15 O pût thy | trust in | God : for I will yet thank him ★ which is the hélp of my | counte · nance | and my | God. Ch. and Ped. to Gt.

171.

MONK.

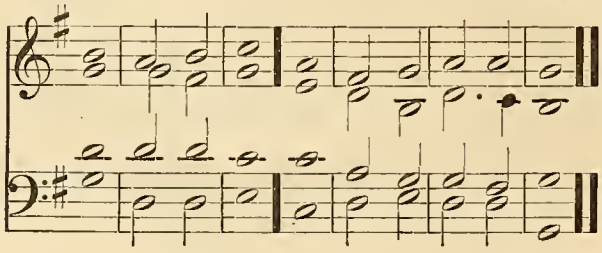

172.

STAINER.

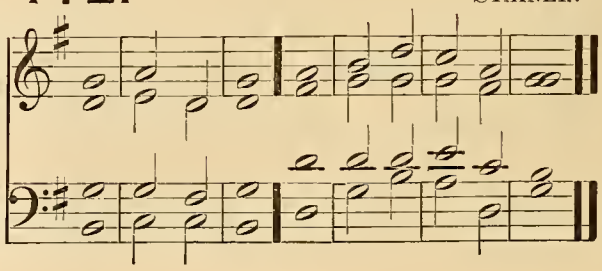

173.

JACKSON.

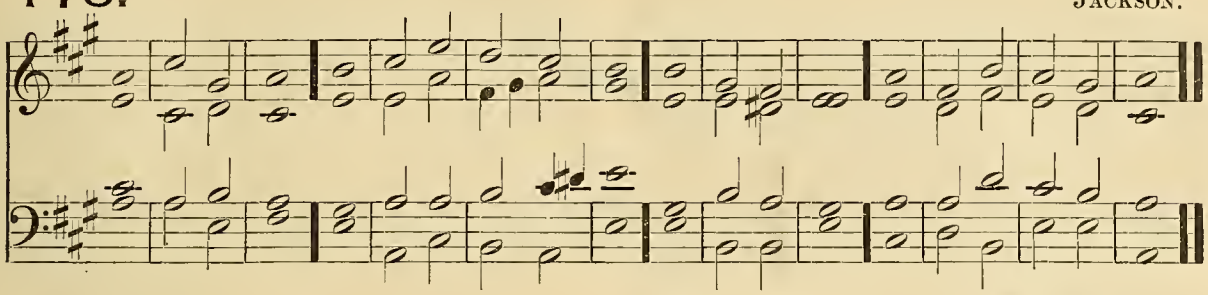

PSALM 43. *Judica me, Deus.*

Ch. & Ped. *mf* GIVE sentence with me O God ★ and defend my cause against the un | godly | people : O deliver me from the de | ceitful · and | wicked | man.

2 For thou art the God of my strength ★ why hast thou | put me | from thee : and why go I so heavily ★ while the | ene · my op | presseth | me?

R. H. Solo Sw. Reed. L. H. Ch. and Ped. 3 O send out thy light and thy truth, that | they may | lead me : and bring me unto thy holy | hill and | to thy | dwelling.

4 And that I may go unto the altar of God ★ even unto the God of my | joy and | gladness : and upon the harp will I give thanks unto | thee O | God my | God.

(*Full*) *mf* 5 Why art thou so heavy | O my | soul : and why art thou so dis | quiet | ed with | in me? Soft Ch. and Ped.

(*Full*) 6 O put thy | trust in | God : for I will yet give him thanks ★ which is the help of my | counte · nance | and my | God. Ch. & Ped. to Gt.

NINTH DAY. MORNING.

Venite.

174.

RUSSELL.

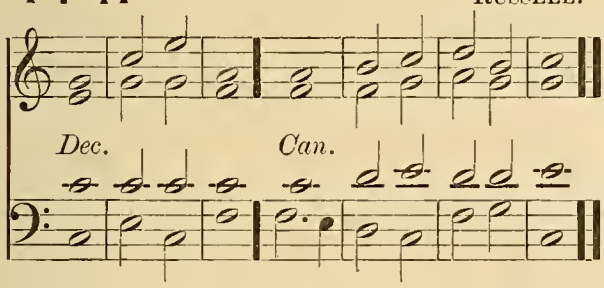

G. Dia. and Ped. (*Full*) *f* O COME, let us sing | unto · the | LORD : let us heartily rejoice in the | strength of | our sal | vation.

(*Full*) 2 Let us come before his presence with | thanks · = | giving : and show ourselves | glad in | him with | psalms.

G. Dia. Sw. & Ped. 3 For the LORD is a | great · = | God : and a great | King a | bove all | gods.

Ped. alone to Gt. 4 In his hand are all the corners | of the | earth : and the strength of the | hills is | his · = | also.

5 The sea is his | and he | made it : and his hands pre | pared · the | dry · = | land.

Choir, No Ped. (*Full*) *mf* 6 O come, let us worship and | fall · = | down : and kneel be | fore the | LORD our | Maker.

175.

BOISSIER.

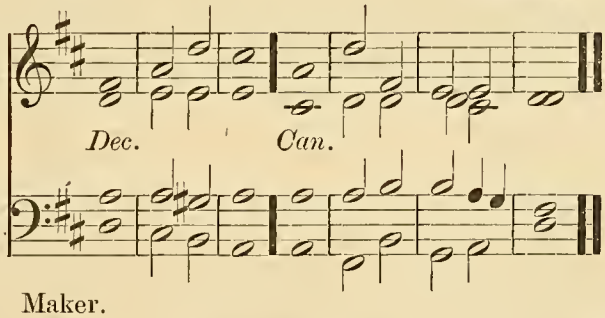

(*Full*) 7 For he is the | Lord our | God : and we are the people of his pasture ★ and the | sheep of | his · = | hand. R. H. Solo G. Dia. L. H. Ch. and Ped.

8 O worship the LORD in the | beauty · of | holiness : let the whole earth | stand in | awe of | him.

f 9 For he cometh, for he cometh to | judge the | earth : and with righteousness to judge the world, and the | people | with his | truth. Ped. to Gt. alone.

(*Full*) *f* Glory be to the Father | and · to the | Son : and | to the | Holy | Ghost; G. Dia. Sw. & Ped.

As it was in the beginning ★ is now, and | ever | shall be : world without | end · = | A · = | men.

176. *Verses 1–9.* GOLDWIN.

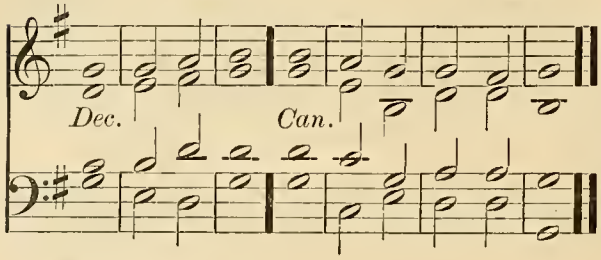

177. *Verses 1–9.* HOYTE.

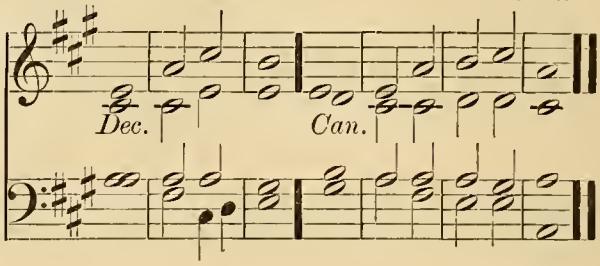

178. *Verses 1–9.* CROTCH.

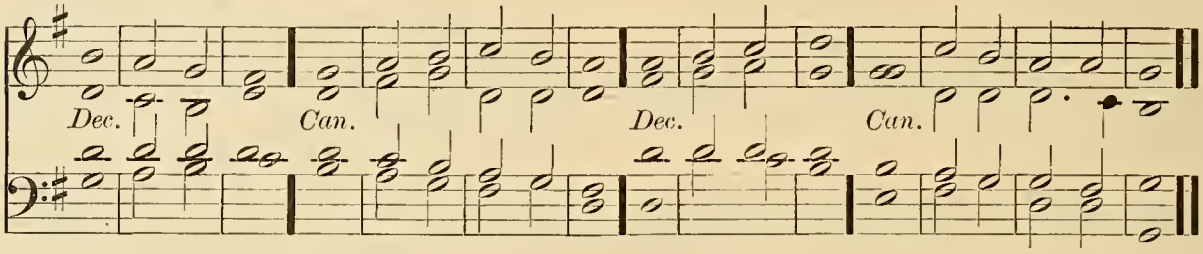

PSALM 44. *Deus, auribus.*

Soft Sw. and Ped. *mf* WE have heard with our ears O Gód, our | fathers · have | told us : what thou hast dône | in their | time of | old :

2 How thou hast driven out the heathen with thy hánd, and | planted · them | in : how thou hast destróyed the | nations · and | cast them | out.

R. H. Solo G. Dia. L. H. Soft Sw. & Ped. 3 For they gat not the land in possession thróugh their | own · = | sword : neither was it their ówn | arm that | helped | them ;

4 But thy right hand and thine arm ★ and the light | of thy | countenance : because thou hádst a | favour | unto | them.

5 Thóu art my | King O | God : sénd | help · = | unto | Jacob. G. Dia. Sw. & Ped.

6 Through thee will we óver | throw our | enemies : and in thy Name will we tread them únder that | rise · = | up a | gainst us.

7 For I will not trúst | in my | bow : it is nót my | sword · = | that shall | help me ;

8 But it is thou that sávest us | from our | enemies : and púttest them | to con | fusion · that | hate us. Soft Ch. and Ped.

2nd part. 9 We make our boast of Gód | all day | long : ánd will | praise thy | Name for | ever. Same and Ped. to Gt.

179. *Verses 10–22.* GOLDWIN.

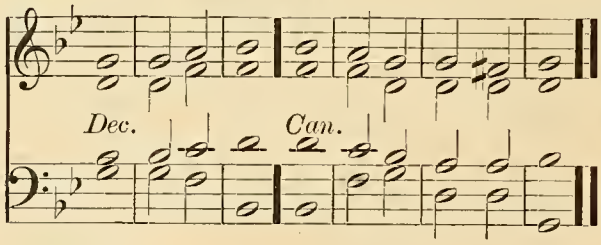

180. *Verses 10–22.* HOYTE.

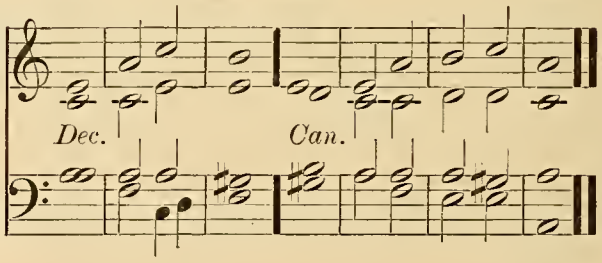

181. *Verses 10–22.* CROTCH.

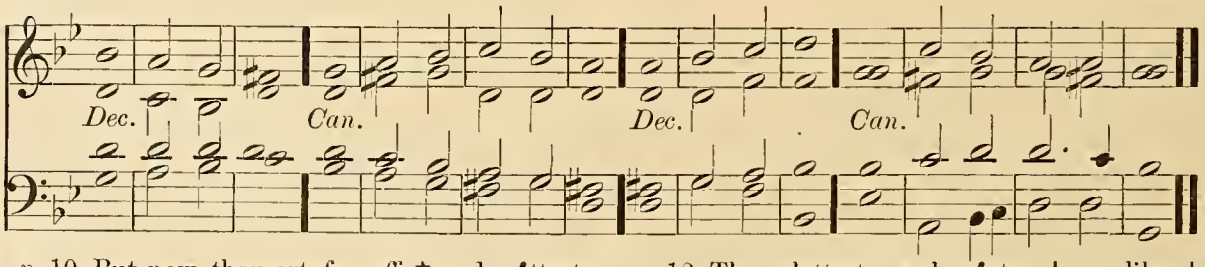

Soft Ch. and Ped. *p* 10 But now thou art far off ★ and púttest us | to con | fusion : and góest not | forth · = | with our | armies.

11 Thou makest us to turn our báeks up | on our | enemies : so that thêy which | hate us | spoil our | goods.

12 Thou lettest us be éaten | up like | sheep : and hast seáttered | us a | mong the | heathen. Soft Sw. Reed and Ped.

13 Thou séllest thy | people · for | nought : ánd | takest · no | money | for them.

G. Dia. and Ped. 14 Thou makest us to be rebûked | of our | neighbours : to be laughed to scorn ★ and had in derision of them | that are | round a | bout us.

15 Thou makest us to be a byword a | mong the | heathen : and that the people | shake their | heads • = | at us.

Sw. & Ped. 16 My confusion is | daily • be | fore me : and the shame of my | face hath | cover • ed | me ;

17 For the voice of the slanderer | and blas | phemer : for the | one • my | and a | venger.

Ch. & Ped. *mf* 18 And though all this be come upon us ★ yet do we | not for | get thee : nor behave ourselves | froward • ly | in thy | covenant.

19 Our heart is not | turned | back : neither our | steps gone | out of • thy | way.

20 No, not when thou hast smitten us into the | place of | dragons : and covered us | with the | shadow • of | death.

21 If we have forgotten the Name of our God ★ and holden up our hands to any | strange • = | god : shall not God search it out ★ for he knoweth the very | secrets | of the | heart. Unaccom.

2nd part. 22 For thy sake also are we killed | all the • day | long : and are counted as sheep ap | pointed | to be | slain.

182. *Verse 23 to end.* GOLDWIN.

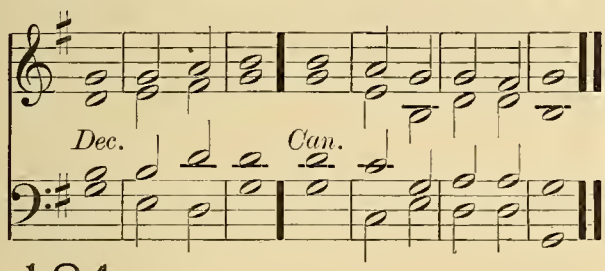

183. *Verse 23 to end.* HOYTE.

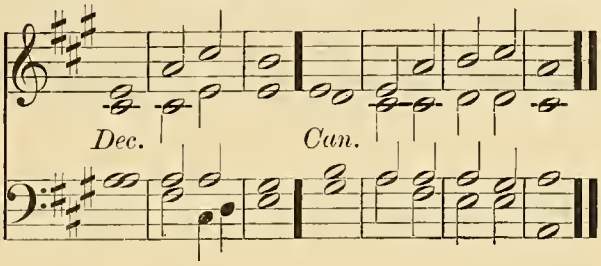

184. *Verse 23 to end.* CROTCH.

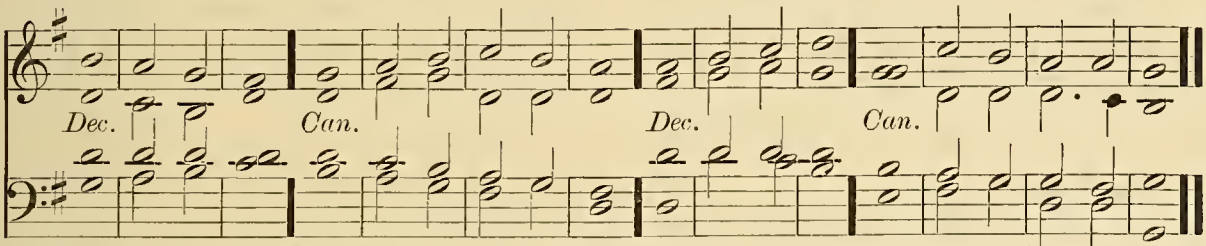

G. Dia. Sw. & Ped. *f* 23 Up Lord, why | sleepest | thou : awake, and be not | absent • from | us for | ever.

Full Sw. (closed) and Ped. *mf* 24 Wherefore hidest | thou thy | face : and forgettest our | mise | ry and | trouble?

Soft Ch. and Ped. *p* 25 For our soul is brought low even | unto • the | dust : our belly | cleaveth | unto • the | ground.

mf 26 Arise and | help • = | us : and deliver us | for thy | merey's | sake. Same and Ped. to Gt.

185. *Two Trebles.* TURLE.

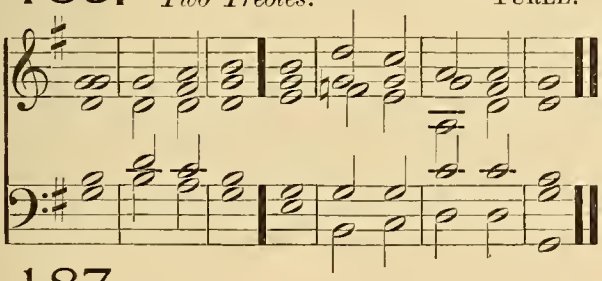

186. OUSELEY.

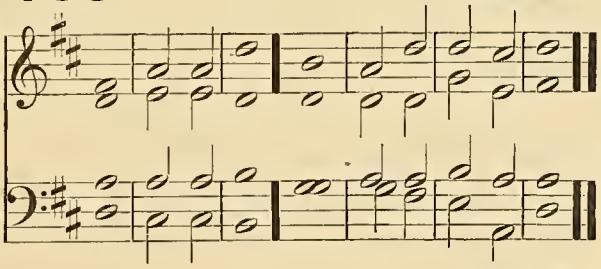

187. BOYCE.

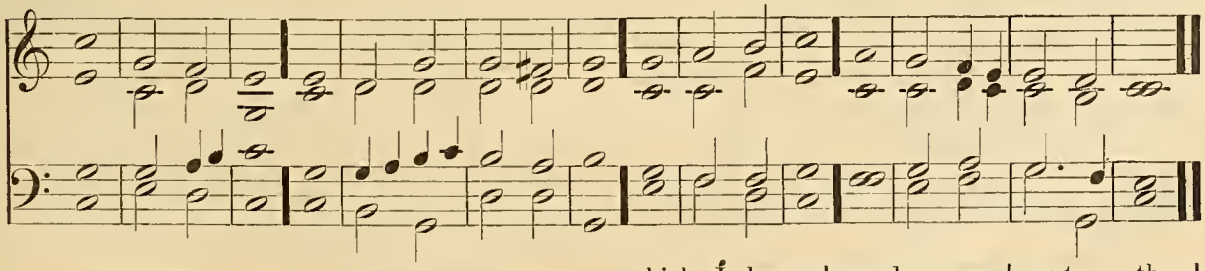

PSALM 45. *Eructavit cor meum.*

Ch. & Ped. (*Full*) *mf* MY heart is inditing of a | good • = | matter : I speak of the things which I have | made • = | unto • the | King.

(*Full*) 2 My tongue | is the | pen : of | = • a | ready | writer. G. Dia. and Ped.

185. *Two Trebles.* TURLE.

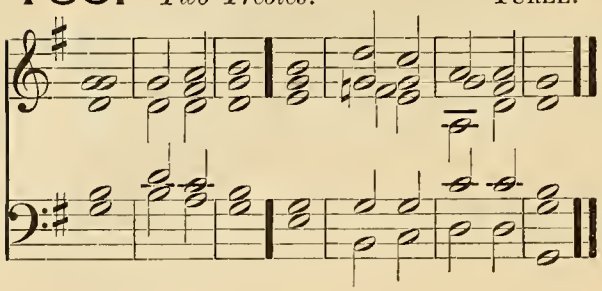

186. OUSELEY.

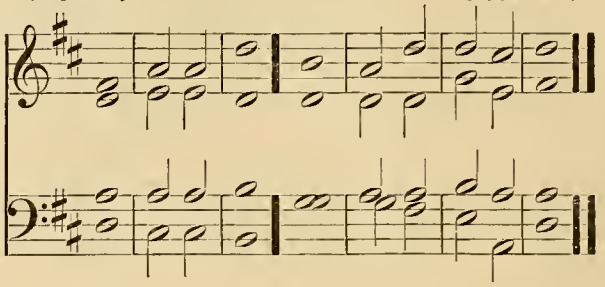

187. BOYCE.

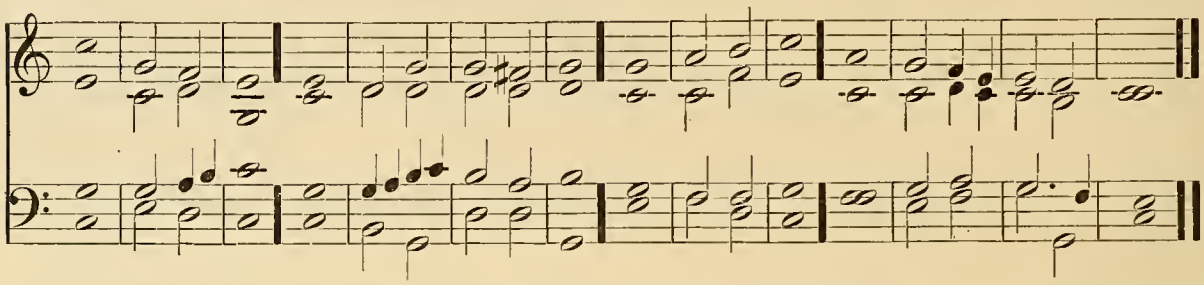

Soft Ch. and Ped.

3 Thou art fáirer than the | children • of | men : full of grace are thy lips ★ because Gód hath | blessed | thee for | ever.

R. H. Solo Gt. & Sw. L. H. Ch. & Ped.

4 Gird thee with thy sword upon thy thígh O | thou Most | Mighty : accórding to thy | worship | and re | nown.

5 Good lúck have thou | with thine | honour : ride on because of the word of truth ★ of meekness and righteousness ★ and thy right hánd shall | teach thee | terri • ble | things.

6 Thy arrows are very sharp ★ and the people shall be subdúed | unto | thee : even in the mídst a | mong the | King's • = | enemies.

G. Dia. Sw. & Ped.

7 Thy seat O Gód en | dureth • for | ever : the sceptre of thy kíngdom | is a | right • = | sceptre.

8 Thou hast loved rígheousness, and | hated • in | iquity : wherefore God even thy God ★ hath anointed thee with the óil of | gladness • a | bove thy | fellows.

Unacom.

9 All thy garments smell of mýrrh | aloes • and | cassia : out of the ivory palaces, whereby | they have | made thee | glad.

10 King's daughters were among thy hónour | able | women : upon thy right hand did stand the queen in a vesture of gold ★ wróught a | bout with | divers | colours.

* *mf* 11 Hearken O daughter and consíder, in | cline thine | ear : forget also thine own péople | and thy | father's | house. R. H. Soft Ch. & Ped. L. H. Solo G. Dia.

12 So shall the King have pléasure | in thy | beauty : for he is thy Lord Gód, and | worship | thou • = | him.

13 And the daughter of Tyre shall be thére | with a | gift : like as the rich also among the people ★ shall máke their | suppli | cation • be | fore thee. R. H. Soft Ch. & Ped. L. H. Solo Sw. Reed.

14 The King's daughter is all glóri | ous with | in : her clóthing | is of | wrought • = | gold.

15 She shall be brought unto the Kíng in | raiment • of | needlework : the virgins that be her fellows shall bear her company ★ and shall be | brought • = | unto | thee.

16 With joy and gládness shall | they be | brought : and shall énter | into • the | King's • = | palace. Ch. & Ped.

f 17 Instead of thy fáthers thou | shalt have | children : whom thou máyest make | princes • in | all • = | lands. G. Dia. and Ped.

18 I will remember thy Name from one generátion | to an | other : therefore shall the people give thanks unto thée | world with | out • = | end. G. Dia. Sw. & Ped.

* *If Single Chant is used, a change may be made here from Chant 185 to Chant 186.*

188. LEE.

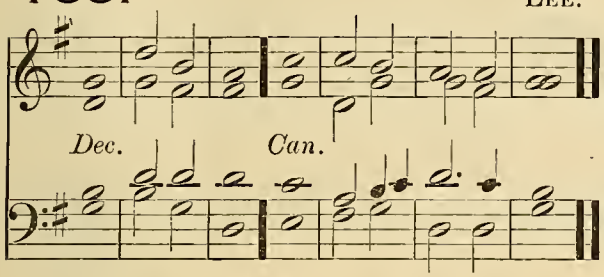

189. MONK.

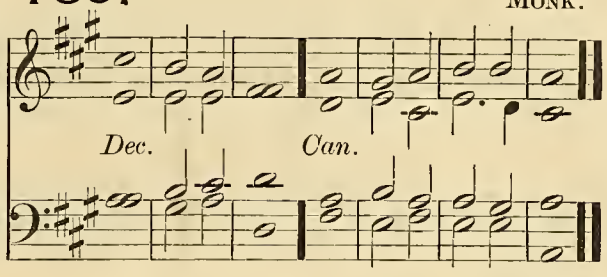

PSALM 46. *Deus noster refugium.*

Ch. & Ped. *f* GÓD is our | hope and | strength : a vĕry | present | help in | trouble.

Ch. & Ped. to Swell. 2 Therefore will we not fear, thŏugh the | earth be | moved : and though the hills be carried ĭnto the | midst • = | of the | sea.

Ch. & Ped. to Gt. 3 Though the waters thereŏf | rage and | swell : and though the mountains shăke at the | tempest | of the | same.

Sw. & Ped. *mf* 4 The rivers of the flood thereof shall make glăd the | eity • of | God : the holy place of the tăbernacle | of the | Most • = | Highest.

Swell. Ped. to Gt. 5 God is in the midst of her ★ therefore shall she nŏt | be re | moved : Gŏd shall | help her • and | that right | early.

6 The heathen make mueh adŏ, and the | kingdoms • are | moved : but God hath showed his vŏice, and the | earth shall | melt a | way. Full Sw. (closed.) & Ped. to Gt.

(*Full*) *f* 7 The LŎRD of | hosts is | with us : the Gŏd of | Jacob | is our | refuge. G. Dia. Sw. & Ped.

mf 8 O come hither and behold the wŏrks | of the | LORD : what destruction hĕ hath | brought up | on the | earth. Ch. & Ped.

9 He maketh wars to eease in | all the | world : he breaketh the bow and knappeth the spear in sunder ★ and bŭrneth the | ehari • ots | in the | fire. Unacom.

10 Be still then and knŏw that | I am | God : I will be exalted among the heathen ★ and I will be ex | alted | in the | earth.

(*Full*) *f* 11 The LŎRD of | hosts is | with us : the Gŏd of | Jacob | is our | refuge. Ped. to Gt. alone.

NINTH DAY. EVENING.

190. AYRTON.

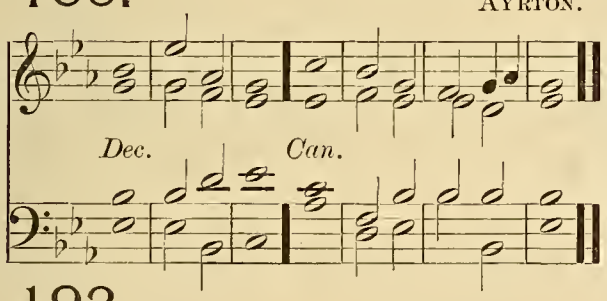

191. DUPUIS.

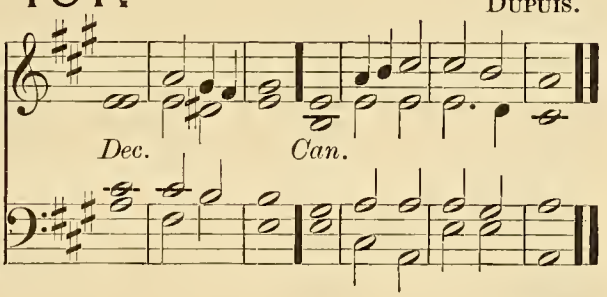

192. TURLE.

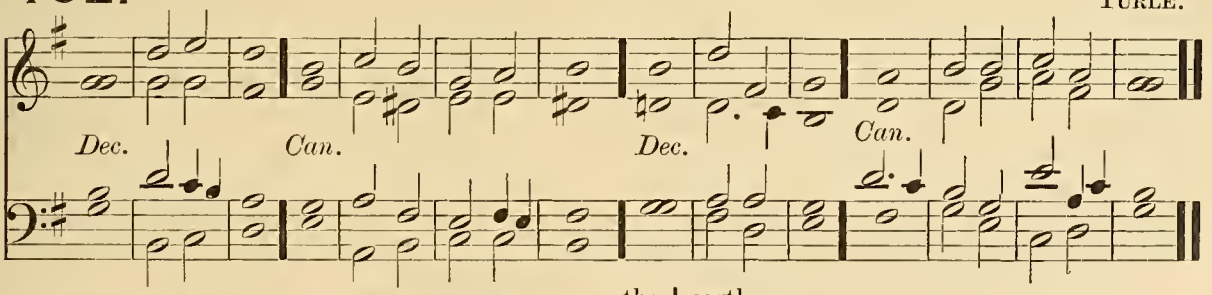

PSALM 47. *Omnes gentes, plaudite.*

G. Dia. Sw. & Ped. (*Full*) *f* O CLAP your hands togĕther | all ye | people : O sing unto Gŏd | with the | voice of | melody.

(*Full*) 2 For the LORD is hĭgh and | to be | feared : he is the great Kĭng up | on • = | all the | earth.

3 He shall subdue the pĕople | under | us : ănd the | nations | under • our | feet. Ch. & Ped.

4 He shall choose ŏut an | herit • age | for us : even the wŏrship of | Jacob | whom he | loved.

190. AYRTON.

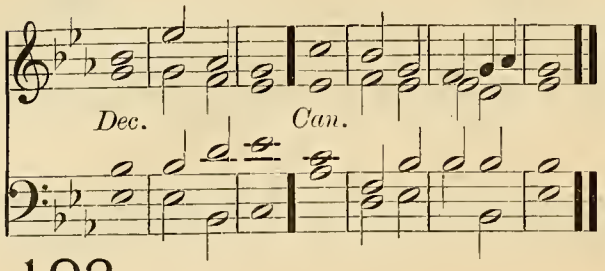

191. DUPUIS

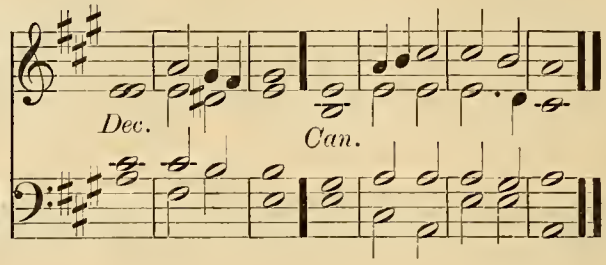

192. TURLE.

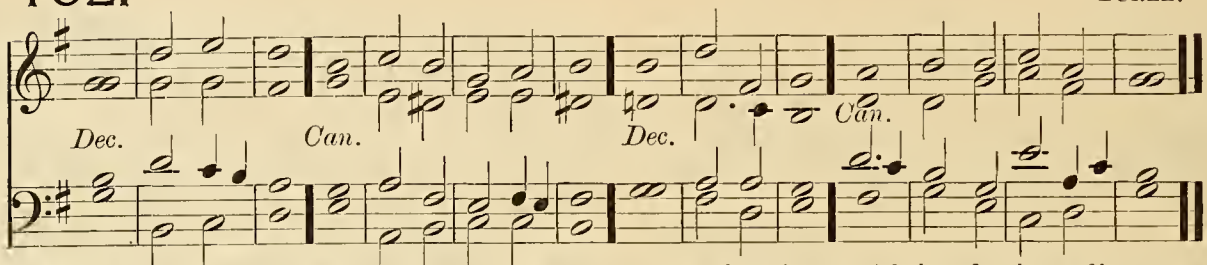

G. Dia. Full Sw. and Ped. (*Full*)*f* 5 God is gone ŭp with a | merry | noise: and the LŌRD with the | sound · = | of the | trump.

f 6 O sing praises, sing prâises | unto · our | God: O sing prâises, sing | praises | unto · our | King.

Full Ch. and Ped. to Gt. 7 For God is the Kĭng of | all the | earth: sĭng ye | praises · with | under | standing.

8 God rēigneth | over · the | heathen: God sĭtteth up | on his | holy | seat.

2nd part. 9 The princes of the people are joined unto the pēople of the | God of | Abraham: for God which is very high exalted ★ doth defend the eârth as it | were · = | with a | shield.

193. ALDRICH.

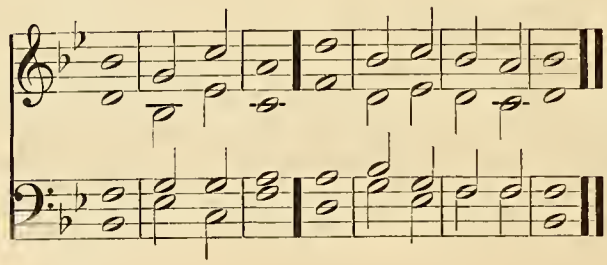

194. HOPKINS.

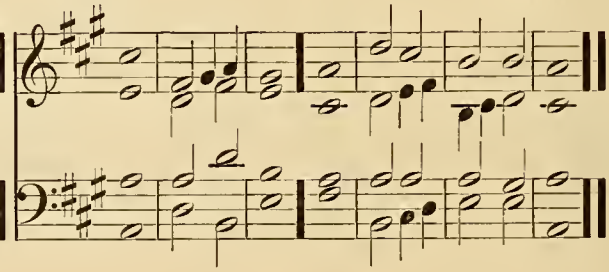

195. WOODWARD.

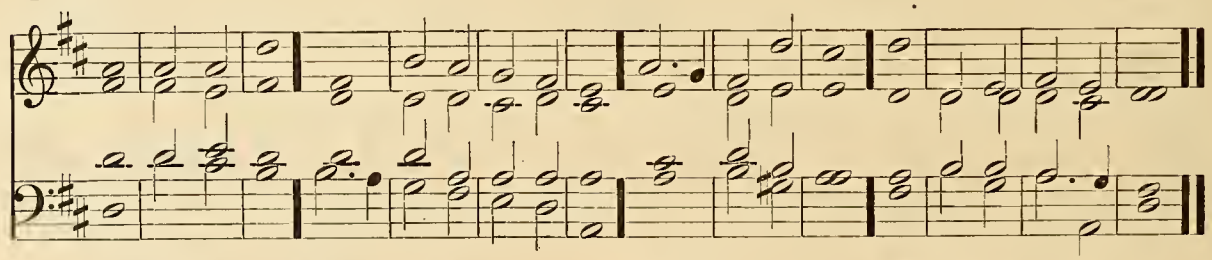

PSALM 48. *Magnus Dominus.*

G. Dia. and Ped. (*Full*) *f* GREAT is the LORD, and hĭghly | to be | praised: in the city of our God, ēven up | on his | holy | hill.

G. Stop Dia. and Ped. (*Full*)2 The hill of Sion is a fair place ★ and the jŏy of the | whole · = | earth: upon the north side lieth the city of the great King ★ God is well known in her pâlaces | as a | sure · = | refuge.

Swell No Ped. *mf* 3 For lo the kĭngs | of the | earth: are gâthered and | gone · = | by to | gether.

4 They mârvelled to | see such | things: they were astŏnished, and | sudden · ly | cast · = | down.

5 Fear came thēre upon | them and | sor- Sw. & Ped.
row: as upŏn a | woman | in her | travail.

6 Thou shalt break the shĭps | of the | sea: Sw. & Ped. to Gt.
thrŏugh | = · the | east · = | wind.

2nd part. 7 Like as we have heard ★ so have we seen in Unaccom.
the city of the LORD of hosts ★ in the cĭty | of our | Ped. to Gt.
God: Gŏd up | holdeth · the | same for | ever.

Soft Ch. No Ped. *mf* 8 We wait for thy lóving | kindness • O | God : ín the | midst of | thy • = | temple.

9 O God according to thy Name ★ so is thy praise únto the | world's • = | end : thy ríght | hand is | full of | righteousness.

Full Ch. Ped. to Sw. 10 Let the mount Sion rejoice ★ and the dáughter of | Judah • be | glad : bé | cause of | thy • = | judgments.

11 Walk about Sion, and gó | round a | bout her : ánd | tell the | towers there | of. Unacoom.

12 Mark well her bulwarks, sét | up her | houses : that ye may téll | them that | come • = | after.

13 For this God is our Gód for | ever • and | ever : he shall bé our | guide • = | unto | death. Ped. (alone) to Gt. & Sw.

196. HAVERGAL.

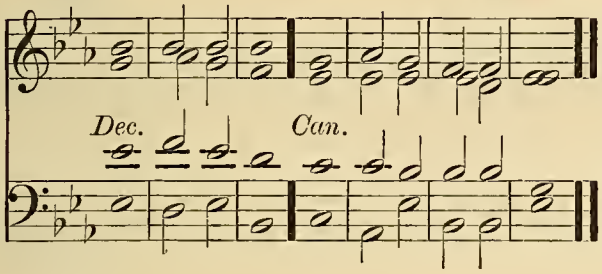

197. LEE.

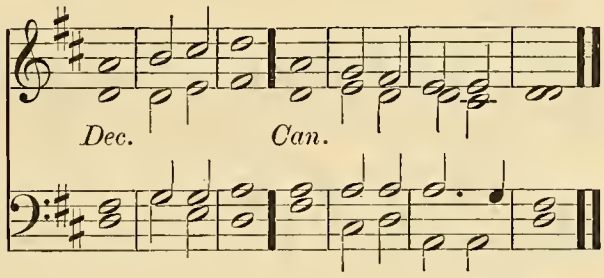

198. BATES.

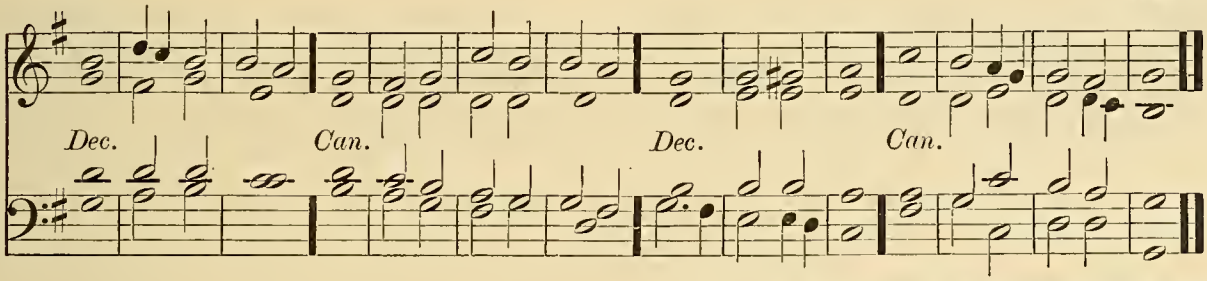

PSALM 49. *Audite hæc, omnes.*

G. op. Dia. and Ped. (*Full*) *f* O HEAR ye thís | all ye | people : ponder it with your ears, all yé that | dwell • = | in the | world;

(*Full*) 2 High and lów | rich and | poor : óne | with an | o • = | ther.

Soft Ch. No Ped. *mf* 3 My móuth shall | speak of | wisdom : and my héart shall | muse of | under | standing.

Unaccom. 4 I will incline mine éar | to the | parable : and show my dárk | speech up | on the | harp.

5 Wherefore should I féar in the | days of | wickedness : and when the wickedness of my heels cómpasseth | me • = | round a | bout?

Ch. & Ped. 6 There be some that put their trúst | in their | goods : and boast themsélves in the | multi • tude | of their | riches.

Unacoom. 7 But no man máy de | liver • his | brother : nor make agréement | unto | God for | him;

8 For it cost móre to re | deem their | souls : so that he must lét | that a | lone for | ever;

9 Yea thóugh he | live • = | long : ánd | see • = | not the | grave.

10 For he seeth that wise men also díe and | perish • to | gether : as well as the ignorant and fóolish, and | leave their | riches • for | other. Soft Ch. and Ped.

11 And yet they think that their houses shálL con | tinue • for | ever : and that their dwelling-places shall endure from one generation to another ★ and call the lánds | after • their | own • = | names.

(*Full*) *mf* 12 Nevertheless, man will nót a | bide in | honour : seeing he may be compared unto the beasts that perish, thís | is the | way of | them. Choir, Ped. to Sw.

mf 13 Thís | is their | foolishness : and théir pos | teri • ty | praise their | saying.

14 They lie in the hell like sheep ★ death gnaweth upon them ★ and the righteous shall have domination óver them | in the | morning : their beauty shall consúme in the | sepul • chre | out of • their | dwelling. Full Sw. (closed) and Ped.

15 But God hath delivered my sóul from the | place of | hell : fór | he • = | shall re | ceive me. Same and Ped. to Gt.

16 Be not thou afraid, thóugh one be | made • = | rich : or if the glóry of his | house • = | be in | creased. G. Dia. Sw. & Ped.

196. Havergal.

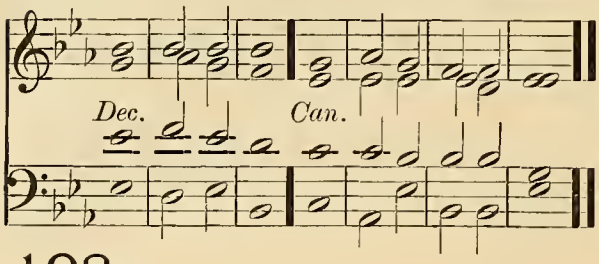

197. Lee.

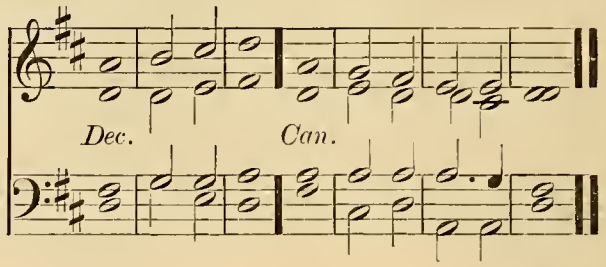

198. Bates.

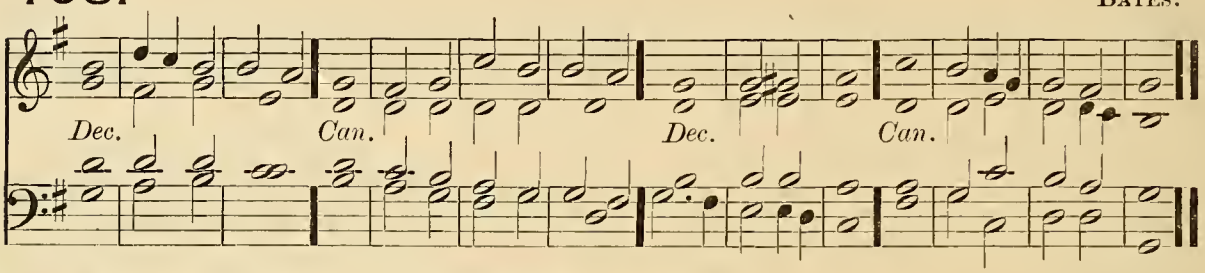

Full Sw. (closed) and Ped. 17 For he shall carry nothing away with him | when he | dieth : neither shall his | pomp • = | follow | him.

18 For while he lived, he counted himself an | happy | man : and so long as thou doest well unto thyself ★ men will | speak • = | good of | thee.

19 He shall follow the generation | of his | fathers : and shall | never | see • = | light. Unaccom.

(*Full*) *mf* 20 Man being in honour hath no | under | standing : but is compared | unto • the | beasts that | perish.

TENTH DAY. MORNING.

Venite.

199. Turton.

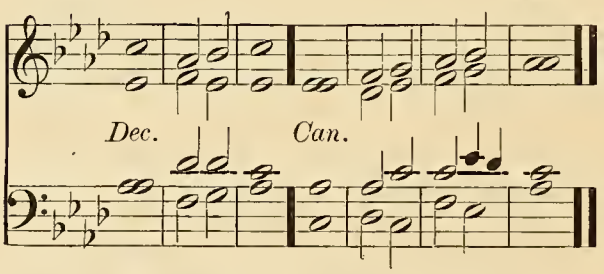

200. Battishill.

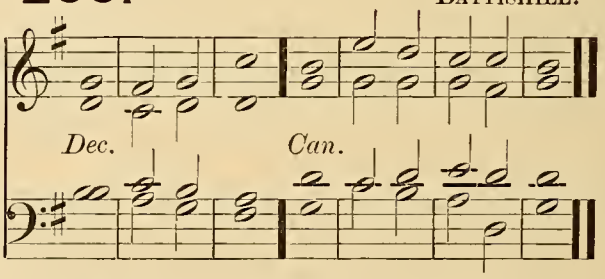

G. Dia. Sw. & Ped. (*Full*) *f* O COME, let us sing | unto • the | Lord : let us heartily rejoice in the | strength of | our sal | vation.

(*Full*) 2 Let us come before his presence with | thanks • = | giving : and show ourselves | glad in | him with | psalms.

G. Dia. Full Sw. and Ped. 3 For the Lord is a | great • = | God : and a great | King a | bove all | gods.

Choir. No Ped. 4 In his hand are all the corners | of the | earth : and the strength of the | hills is | his • = | also.

Ch. & Ped. 5 The sea is his | and he | made it : and his hands pre | pared • the | dry • = | land.

Unacoom. (*Full*) *mf* 6 O come, let us worship and | fall • = | down : and kneel be | fore the | Lord our | Maker.

(*Full*) 7 For he is the | Lord our | God : and we are the people of his pasture ★ and the | sheep of | his • = | hand. R. H. Solo G. Dia. L. H. Ch. and Ped.

8 O worship the Lord in the | beauty • of | holiness : let the whole earth | stand in | awe of | him.

f 9 For he cometh, for he cometh to | judge the | earth : and with righteousness to judge the world, and the | people | with his | truth. Ch. & Ped. to Gt.

(*Full*) *f* Glory be to the Father | and • to the | Son : and | to the | Holy | Ghost; G. Dia. Full Sw. and Ped.

As it was in the beginning ★ is now, and | ever | shall be : world without | end • = | A • = | men.

201. *Verses 1–6.* MONK.

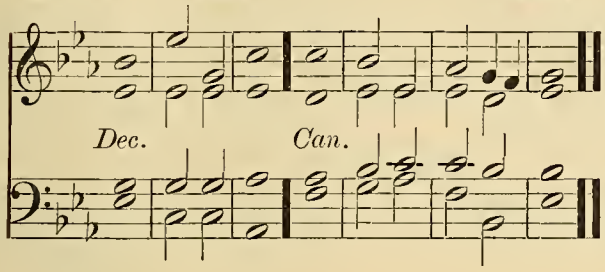

202. *Verses 1–6.* DUPUIS.

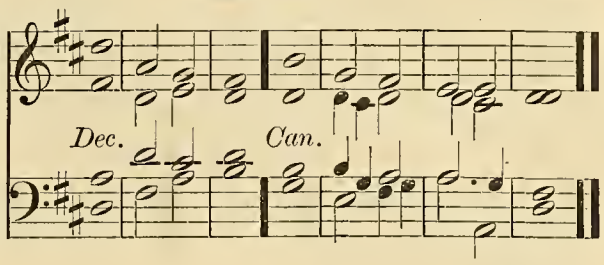

203. *Throughout.* HOPKINS.

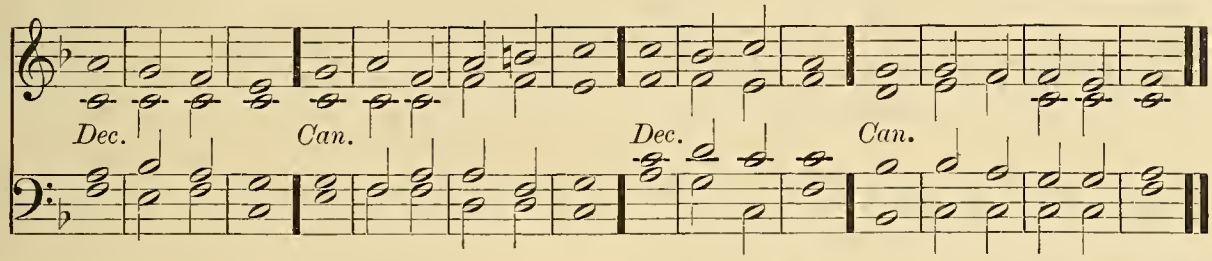

PSALM 50. *Deus deorum.*

G. Dia. Sw. & Ped. *f* THE LORD, even the Most Mighty | God hath | spoken : and called the world ★ from the rising up of the sun, unto the | going | down there | of.

Soft Ch. No Ped. 2 Out of Sion hath | God ap | peared : in | per • = | fect • = | beauty.

Full Sw. (closed.) and Ped. 3 Our God shall come, and shall | not keep | silence : (*cres.*) there shall go before him a consuming fire ★ and a mighty tempest shall be | stirred • up | round a | bout him.

4 He shall call the heaven | from a | bove : and the earth that | he may | judge his | people. Ch. & Ped.

5 Gather my saints together | unto | me : those that have made a covenant with | me with | sacri | fice. Unaccom.

6 And the heavens shall de | clare his | righteousness : for | God is | Judge him | self.

204. *Verses 7–15.* ELVEY.

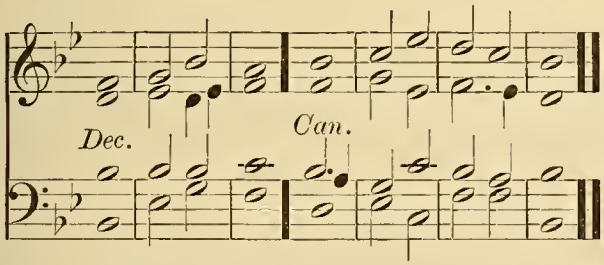

205. *Verses 7–15.* ANON.

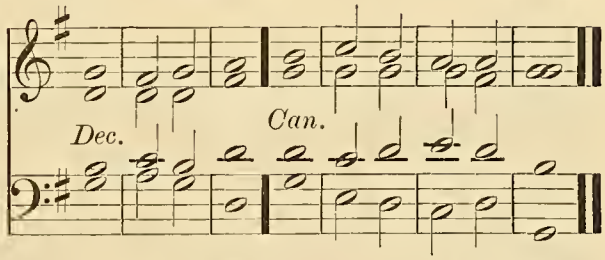

R. H. Solo G. Dia. L. H. Ch. and Ped. *mf* 7 Hear O my people, and | I will | speak : I myself will testify against thee O Israel ★ for I am God | even | thy • = | God.

8 I will not reprove thee because of thy sacrifices ★ or for thy | burnt • = | offerings : because they | were not | alway • be | fore me.

R. H. Solo Sw. Reed. L. H. Ch. and Ped. 9 I will take no bullock | out of • thine | house : nor | he-goats | out of • thy | folds.

10 For all the beasts of the | forest • are | mine : and so are the cattle up | on a | thousand | hills.

Unaccom. 11 I know all the fowls up | on the | mountains : and the wild beasts of the | field are | in my | sight.

12 If I be hungry, I will | not tell | thee : for the whole world is mine, and | all that | is there | in.

13 Thinkest thou that I will | eat bulls' | flesh : and | drink the | blood of | goats? Swell. No Ped.

14 Offer unto | God thanks | giving : and pay thy vows | unto • the | Most • = | Highest.

2nd part. 15 And call upon me in the | time of | trouble : so will I hear thee, and | thou shalt | praise • = | me. Sw. & Ped. to Gt.

206. *Verse 16 to end.* MONK.

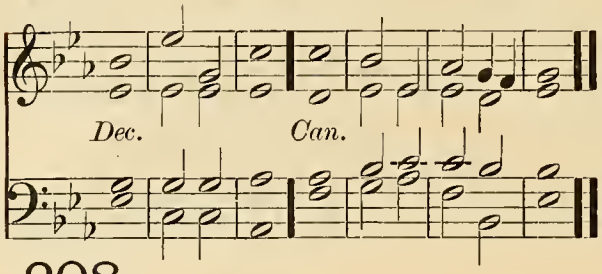

207. *Verse 16 to end.* DUPUIS.

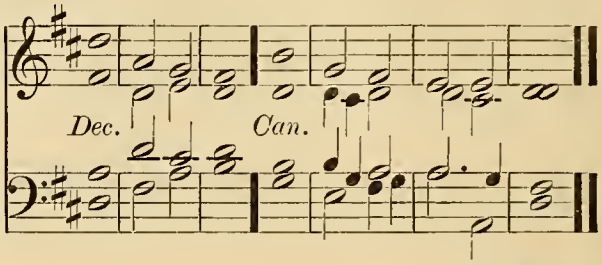

208. *Throughout.* HOPKINS.

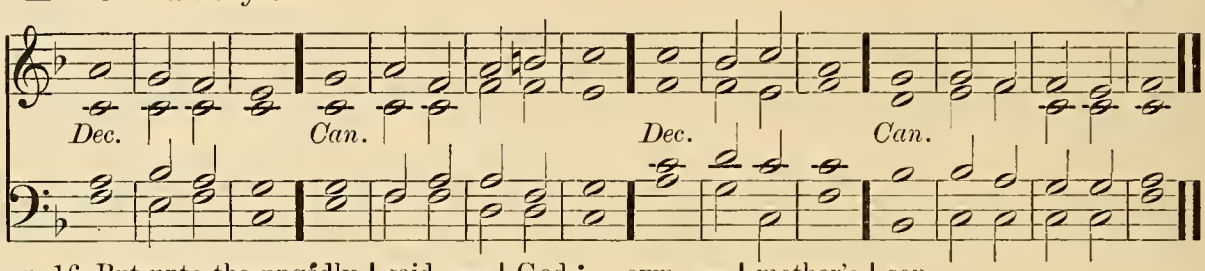

Soft Ch. No Ped. *p* 16 But unto the ungódly | said • = | God : Why dost thou preach my laws ★ and tákest my | cove • nant | in thy | mouth;

17 Whereas thou hátest to | be re | formed : ánd hast | cast my | words be | hind thee?

Ch. & Ped. 18 When thou sawest a thief, thou conséntedst | unto | him : and hast béen par | taker | with • the a | dulterers.

Soft. Sw. No Ped. 19 Thou hast lét thy | mouth speak | wickedness : and with thy tóngue thou hast | set • = | forth de | ceit.

20 Thou sattest and spákest a | gainst thy | brother : yea and hast slándered thine | own • = | mother's | son.

21 These things hast thou done, and I held my tongue ★ and thou thoughtest wickedly that I am even súch a one | as thy | self : but I will reprove thee ★ and set befóre thee the | things that | thou hast | done. Soft Sw. and Ped. Ped. to Gt.

(*Full*) *mf* 22 O consider this, yé that for | get • = | God : lest I pluck you away ★ and there be nóne | to de | liver | you. G. Dia. and Ped.

(*Full*) 23 Whoso offereth me thanks and práise, he | honour • eth | me : and to him that ordereth his conversation ríght will I | show the • sal | vation • of | God. G. Dia. Sw. & Ped.

(*Another Setting of Psalm 51 may be found on page 279, and a Special Setting on page 306.*)

209. *Verses 1–13.* HAYES.

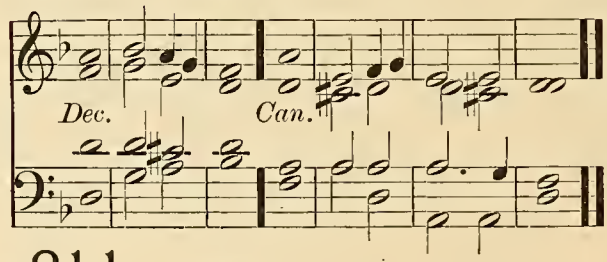

210. *Verses 1–13.* CROFT.

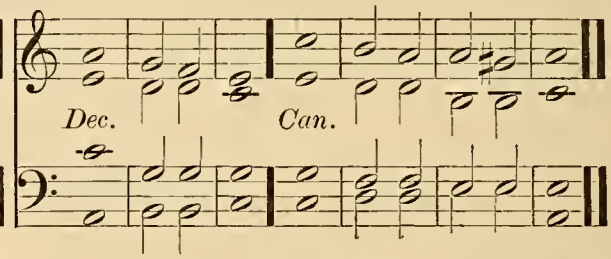

211. *Verses 1–13.* GOSS from BEETHOVEN.

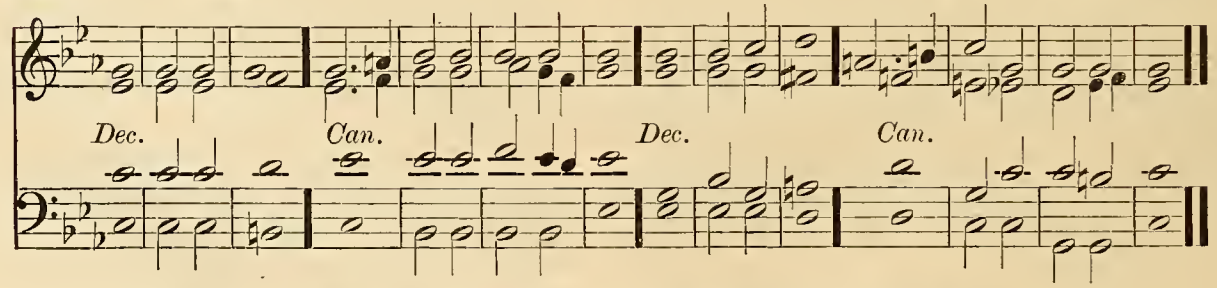

PSALM 51. *Miserere mei, Deus.*

Soft Ch. No Ped. *p* HAVE mercy upon me O God ★ áfter thy | great • = | goodness : according to the multitude of thy mercies dó a | way • = | mine of | fences.

2 Wash me thróughly | from my | wickedness : ánd | cleanse me | from my | sin.

Soft Ch. and Ped. 3 For I ac | knowledge · my | faults : and my | sin is | ever · be | fore me.

4 Against thee only have I sinned ★ and done this evil | in thy | sight : that thou mightest be justified in thy saying, and | clear when | thou art | judged.

R. H. Solo Sw. Reed. L. H. Soft Ch. & Ped. 5 Behold I was | shapen · in | wickedness : and in sin hath my | mother · con | ceived | me.

Unaccom. 6 But lo thou requirest truth in the | inward | parts : and shalt make me to under | stand · = | wisdom | secretly.

7 Thou shalt purge me with hyssop, and I | shall be | clean : thou shalt wash me, and I | shall be | whiter · than | snow.

Ch. & Ped. 8 Thou shalt make me hear of | joy and | gladness : that the bones which thou hast | broken | may re | joice.

mf 9 Turn thy face | from my | sins : and put out | all · = | my mis | deeds. Soft Sw. Reed and Ped.

10 Make me a clean | heart O | God : and re | new a · right | spirit · with | in me. R. H. Sw. Reed and Ped. L. H. Solo G. Dia.

11 Cast me not away | from thy | presence : and take not thy | holy | Spirit | from me.

12 O give me the comfort of thy | help a | gain : and stablish me | with thy | free · = | Spirit. Soft Sw. and Ped.

2nd part. 13 Then shall I teach thy ways | unto · the | wicked : (*cres.*) and sinners shall be con | verted | unto | thee.

212. *Verse 14 to end.* HAYES.

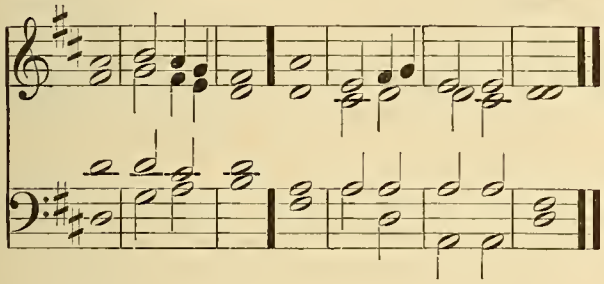

213. *Verse 14 to end.* OUSELEY.

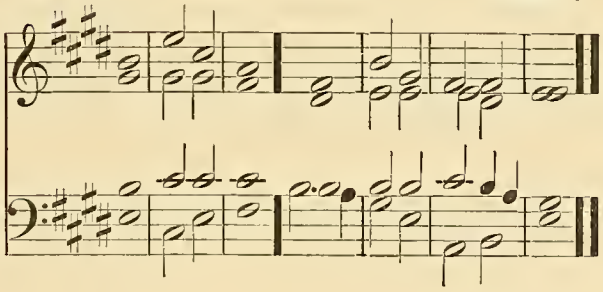

214. *Verse 14 to end.* HAWES.

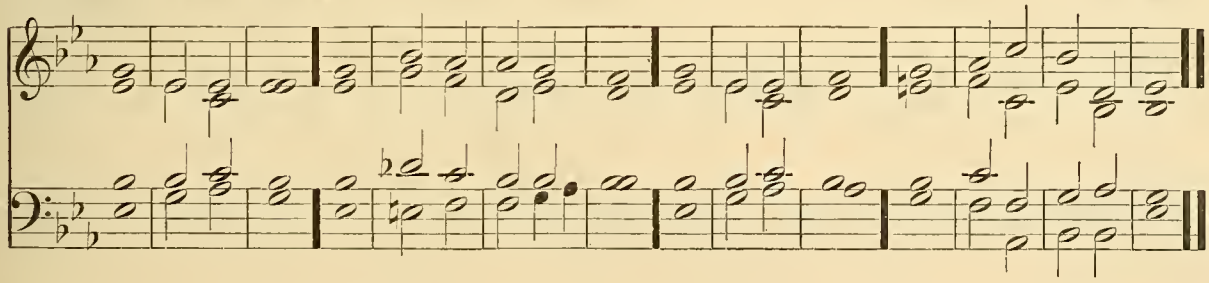

G. Dia. and Ped. *mf* 14 Deliver me from blood guiltiness O God ★ thou that art the God | of my | health : and my tongue shall | sing · = | of thy | righteousness.

15 Thou shalt open my | lips O | Lord : and my | mouth shall | show thy | praise.

Unaccom. 16 For thou desirest no sacrifice ★ else would I | give it | thee : but thou delightest | not in | burnt · = | offerings.

17 The sacrifice of God is a | troubled | spirit : a broken and contrite heart O God | shalt thou | not de | spise.

f 18 O be favourable and gracious | unto | Sion : build thou the | walls · = | of Je | rusalem. G. Dia. and Ped.

19 Then shalt thou be pleased with the sacrifice of righteousness ★ with the burnt-offerings | and ob | lations : then shall they offer young | bullocks · up | on thine | altar. G. Dia. Sw. & Ped.

215.

Goss.

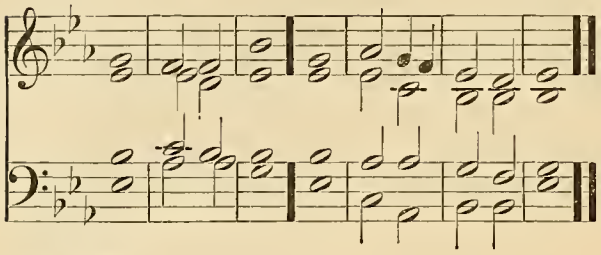

216.

Ouseley.

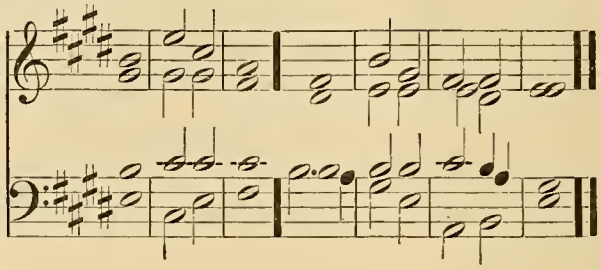

217.

Hawes.

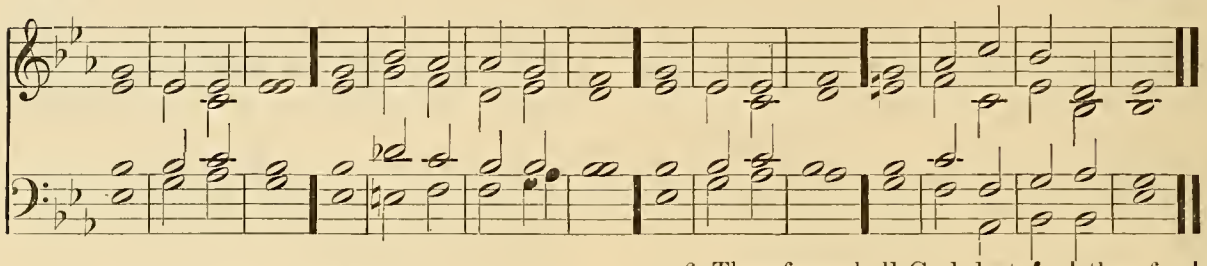

PSALM 52. *Quid gloriaris?*

G. Dia. Sw. & Ped. *mf* WHY bóastest thou thy | self thou | tyrant : thát | thou canst | do • = | mischief;

2 Whereás the | goodness • of | God : én | dureth | yet • = | daily?

Sw. & Ped. 3 Thy tóngue im | agin • eth | wickedness : and with lies thou cúttest | like a | sharp • = | razor.

4 Thou hast loved unrighteousness | more than | goodness : and to tálk of | lies • = | more than | righteousness.

Choir. No Ped. 5 Thou hast loved to speak all wórds that | may do | hurt : (*Full Sw. and Ped.*) Ó | = • thou | false • = | tongue.

6 Therefore shall God destróy | thee for | ever : he shall take thee and pluck thee out of thy dwelling ★ and root thee óut of the | land • = | of the | living. G. Dia. Full Sw. and Ped.

7 The righteous also shall sée | this and | fear : ánd shall | laugh • = | him to | scorn. Sw. & Ped.

8 Lo this is the man that took not Gód | for his | strength: but trusted unto the multitude of his riches ★ and strengthened him | self • = | in his | wickedness. Same and Ped. to Gt.

9 As for me, I am like a green olive-tree in the | house of | God : my trust is in the tenner mércy of | God for | ever • and | ever. Unaccom.

10 I will alway give thanks unto thee for thát | thou hast | done : and I will hope in thy Náme, for thy | saints • = | like it | well. Full Ch. and Ped. to Gt.

TENTH DAY. EVENING.

218. *Verses 1–6.*

Goss.

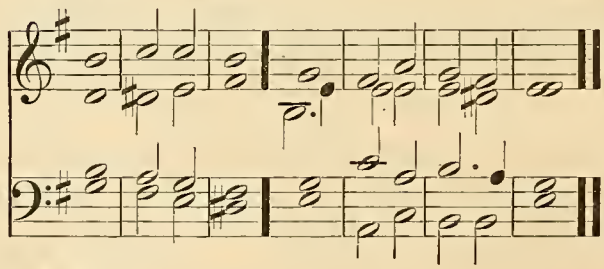

219. *Verses 7, 8, and Gloria.*

Anon.

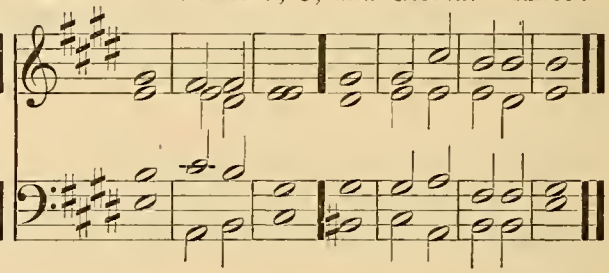

220.

Goss.

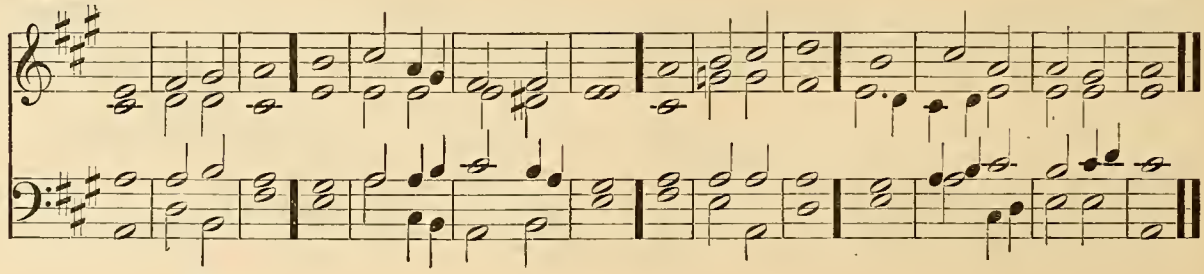

PSALM 53. *Dixit insipiens.*

Ch. & Ped. *mf* THE foolish body hath sâid | in his | heart : (*G. Dia. and Ped.*) Thêre | is • = | no • = | God.

2 Corrupt are they ★ and become abôminable | in their | wickedness : thêre is | none that | doeth | good.

R. H. Solo St'p .Dia. L. H. Soft Ch. & Ped. 3 God looked down from heaven upôn the | children • of | men : to see if there were any that would understând, and | seek • = | after | God.

Unacoom. 4 But they are all gone out of the way ★ they are altogêther be | come a | bominable : there is also none that dôeth | good • = | no not | one.

5 Are not they without understânding that | work • = | wickedness : eating up my people as if they would eat bread ★ they hâve not | called • up | on • = | God.

6 They were afrâid where | no fear | was : for God hath broken the bones of him that besieged thee ★ thou hast put them to confusion ★ because Gôd | hath de | spised | them. Full Sw. (closed) and Ped.

*(*Full*) *f* 7 O that the salvation were given unto Îsrael | out of | Sion : O that the Lord would delîver his | people | out of • cap | tivity ! G. Dia. Sw. & Ped.

(*Full*) 8 Thên should | Jacob • re | joice : and Îsrael | should be | right • = | glad.

* *If a Single Chant is used change here from Chant 218 to Chant 219.*

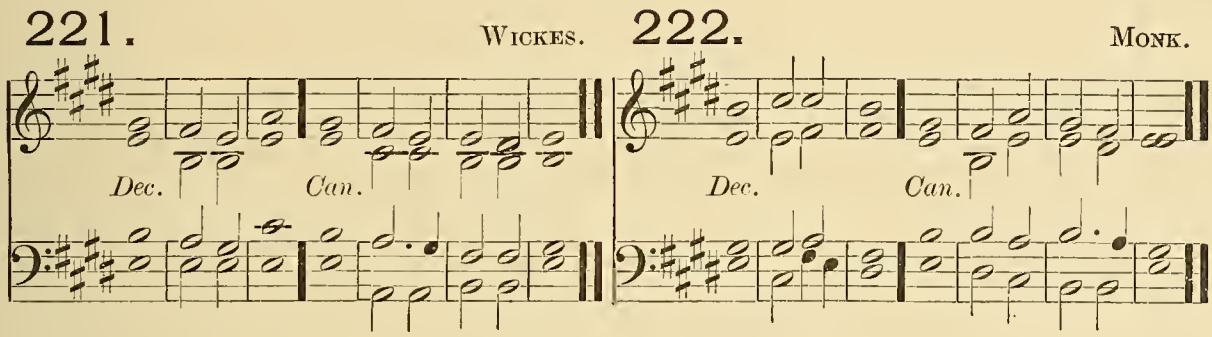

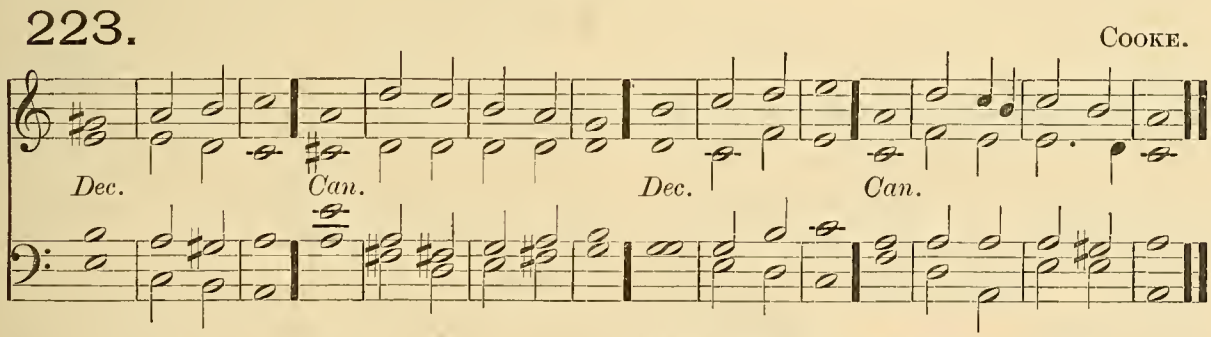

PSALM 54. *Deus, in Nomine.*

Soft Ch. No Ped. *p* SAVE me O Gôd for thy | Name's • = | sake : ând a | venge me | in thy | strength.

2 Hêar my | prayer O | God : and hêarken unto the | words • = | of my | mouth.

Soft Sw. and Ped. 2nd part. 3 For strangers are rîsen | up a | gainst me : (*cres.*) and tyrants which have not God before their êyes, | seek • = | after • my | soul.

Soft Gt. and Ped. *mf* 4 Behold Gôd | is my | helper : the Lord is with thêm | that up | hold my | soul.

5 He shall reward évil | unto • mine | enemies : (*cres.*) destrôy thou | them • = | in thy | truth. Sw. & Ped.

6 An offering of a free heart will I give thee ★ and prâise thy | Name O | LORD : bê | cause it | is so | comfortable. Gt. & Ped.

7 For he hath delivered me ôut of | all my | trouble : and mine eye hath sêen his de | sire up | on mine | enemies. Gt. Sw. and Ped.

224 *Verses 1–16.* FARRANT.

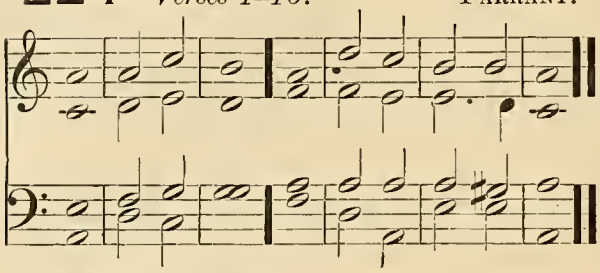

225. *Verses 1–16.* BACON.

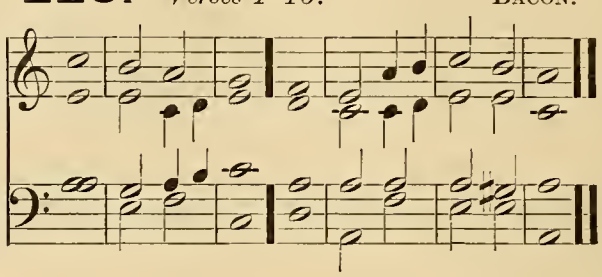

226. *Throughout.* MARTIN.

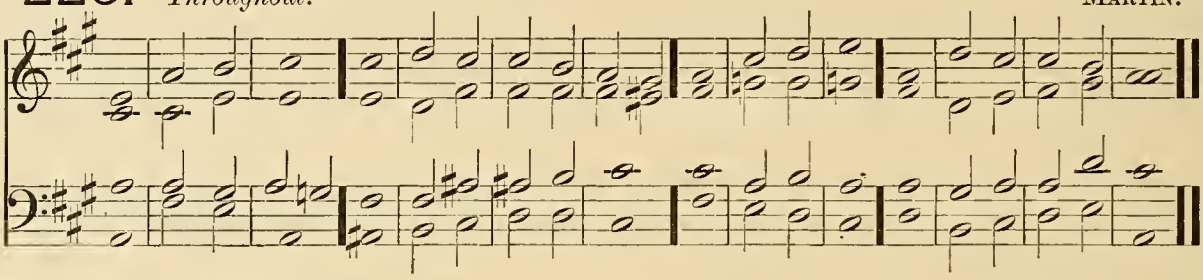

PSALM 55. *Exaudi, Deus.*

Soft Ch. No Ped. *p* HÉAR my | prayer O | God : and hide not thy | self from | my pe | tition.

2 Take héed unto | me and | hear me : how I mourn in my | prayer · = | and am | vexed.

R. H. Solo Sw. Reed. L. H. Soft Ch. & Ped. 3 The enemy crieth so ★ and the ungodly cómeth | on so | fast : for they are minded to do me some misehief ★ so malíciously | are they | set a | gainst me.

Soft Sw. and Ped. 4 My heart is disquíet | ed with | in me : and the féar of | death is | fallen · up | on me.

5 Fearfulness and trémbling are | come up | on me : (*cres.*) and an horrible dréad hath | over | whelmed | me.

6 And I said, O that I had wíngs | like a | dove : for then would I flée a | way and | be at | rest.

Soft Ch. and Ped. 7 Lo, then would I gét me a | way far | off : ánd re | main · = | in the | wilderness.

Ch. & Ped. 8 I would make háste | to es | cape : beéause of the | stormy | wind and | tempest.

G. Dia. and Ped. *mf* 9 Destroy their tongues O Lórd | and di | vide them : for I have spied unríghteousness and | strife · = | in the | city.

10 Day and night they go about withín the | walls there | of : misehief also and sórrow are | in the | midst of | it.

11 Wíckedness | is there | in : deceit and gúile | go not | out of · their | streets. Add Sw. and Ped.

12 For it is not an open enemy that hath dóne me | this dis | honour : fór | then I | could have | borne it;

13 Neither was it mine adversary ★ that did mágnify him | self a | gainst me : for then peradventure I wóuld have | hid my | self · = | from him; Full Sw. (closed) and Ped.

14 But it was even thóu | my com | panion : my gúide and mine | own fa | miliar | friend. Ch. & Ped.

15 We tóok swcet | counsel · to | gether : and wálked in the | house of | God as | friends.

16 Let death come hastily upon them ★ and let them go down qúick | into | hell : (*cres.*) for wickedness is ín their | dwellings | and a | mong them. Full Ch. Full Sw. and Ped.

227. *Verse 17 to end.* MAXFIELD.

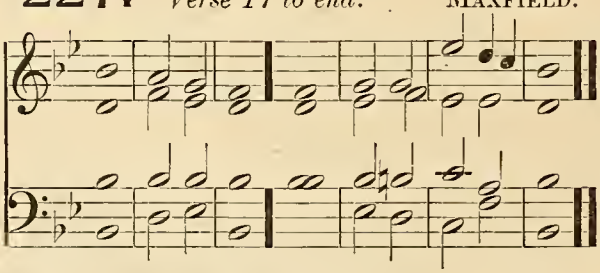

228. *Verse 17 to end.* HEATHCOTE.

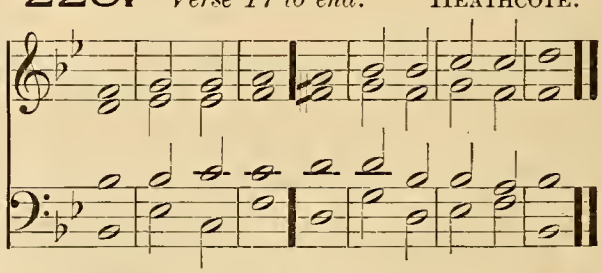

G. Dia. and Ped. *mf* 17 As for mé I will | call up · on | God : ánd the | LORD shall | save · = | me.

18 In the evening and morning and at noon day will I práy, and | that · = | instantly : ánd | he shall | hear my | voice.

Choir and Ped. 19 It is he that hath delivered my soul in peace ★ from the bättle that | was a | gainst me : fŏr | there were | many | with me.

20 Yea even God that endureth for ever ★ shall hĕar me and | bring them | down : for they wĭll not | turn nor | fear • = | God.

Unacoom. 21 He laid his hands upon such as bĕ at | peace with | him : ănd he | break • = | his • = | covenant.

22 The words of his mouth were softer than butter ★ having wăr | in his | heart : his words were smoother than oil ★ and yĕt | be they | very | swords.

23 O cast thy burden upon the LORD ★ and hĕ shall | nourish | thee : and shall not sŭffer the | righteous • to | fall for | ever. R. H. Solo Sw. Reed. L. H. Soft Ch. & Ped.

24 Ănd | as for | them : thou O God shalt bring them ĭnto the | pit • = | of de | struction.

2nd part. 25 The blood-thirsty and deceitful men shall not live ŏut | half their | days : nevertheless, my trŭst shall | be in | thee O | Lord. Choir. Ped. to G. Dia.

ELEVENTH DAY. MORNING.

Venite.

229. ELVEY.

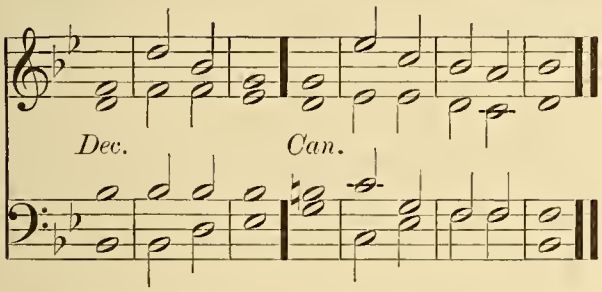

230. RIMBAULT.

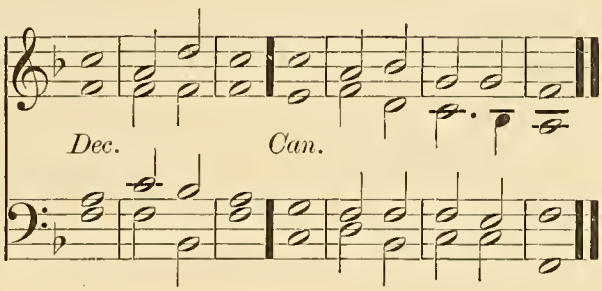

Full Sw. (closed) and Ped. (*Full*) *f* O COME, let us sĭng | unto • the | LORD : let us heartily rejŏice in the | strength of | our sal | vation.

(*Full*) 2 Let us come before his prĕsence with | thanks • = | giving : and shŏw ourselves | glad in | him with | psalms.

G. Dia. Sw. & Ped. 3 For the LŎRD is a | great • = | God : and a grĕat | King a | bove all | gods.

Choir. No Ped. 4 In his hand are all the cŏrners | of the | earth : and the strĕngth of the | hills is | his • = | also.

Ped. to Gt. 5 The sea is hĭs | and he | made it : and his hănds pre | pared • the | dry • = | land.

Unaccom. (*Full*) *mf* 6 O come, let us wŏrship and | fall • = | down : and knĕel be | fore the | LORD our | Maker.

(*Full*) 7 For hĕ is the | Lord our | God : and we are the people of his pasture ★ ănd the | sheep of | his • = | hand. R. H. Solo G. Dia. L. H. Ch. and Ped.

8 O worship the LŎRD in the | beauty • of | holiness : let the whole eărth | stand in | awe of | him.

f 9 For he cometh, for he cŏmeth to | judge the | earth : and with righteousness to judge the wŏrld, and the | people | with his | truth. Ped. alone to Gt. and Swell.

(*Full*) *f* Glory be to the Father | and • to the | Son : ănd | to the | Holy | Ghost; G. Dia. Full Sw. and Ped.

As it was in the beginning ★ is nŏw, and | ever | shall be : wŏrld without | end • = | A • = | men.

231.

BARROW.

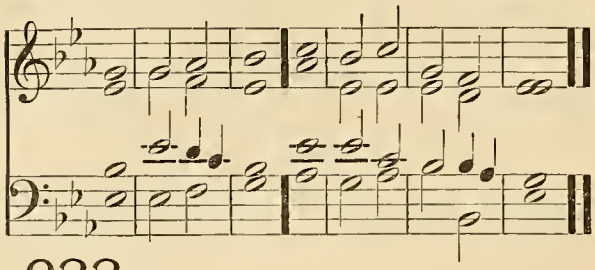

232.

GILBERT.

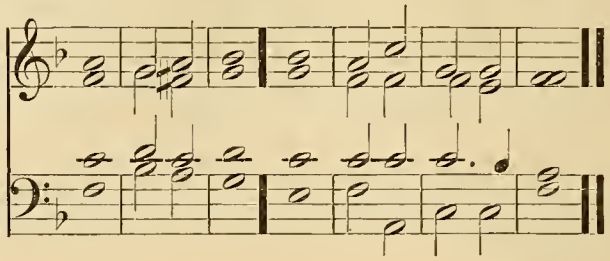

233.

HOPKINS.

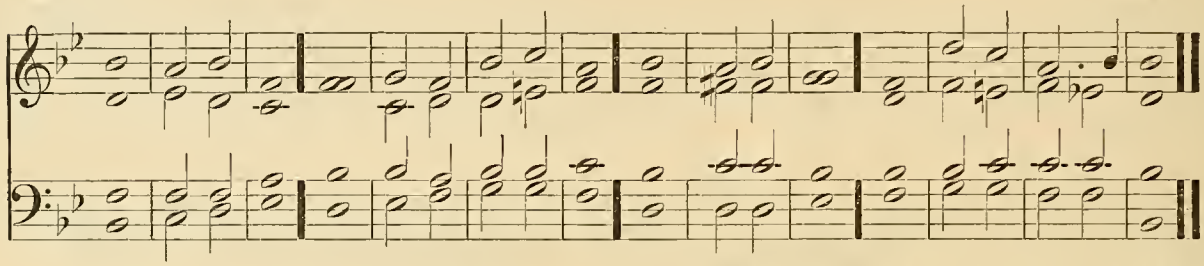

PSALM 56. *Miserere mei, Deus.*

Soft Ch. and Ped. *p* BE merciful unto me O God ★ for man goeth about | to de | vour me : he is daily | fighting · and | troubling | me.

Sw. to Reed and Ped. 2 Mine enemies are daily in hand to | swallow · me | up : for they be many that fight against | me O | thou most | Highest.

mf 3 Nevertheless, though I am | sometime · a | fraid : yet put | I my | trust in | thee.

G. Dia. and Ped. 4 I will praise God because | of his | word : I have put my trust in God ★ and will not fear what | flesh can | do · unto | me.

Soft Ch. and Ped. *p* 5 They daily mis | take my | words : all that they imagine | is to | do me | evil.

6 They hold all together, and | keep them · selves | close : and mark my steps, when they lay | wait · = | for my | soul.

7 Shall they escape | for their | wickedness : (*cres.*) thou O God in thy dis | pleasure · shalt | cast them | down. Full Sw. (closed) and Ped.

8 Thou tellest my wanderings ★ put my tears | into · thy | bottle : are not these things | noted | in thy | book?

mf 9 Whensoever I call upon thee ★ then shall mine enemies be | put to | flight : (*G. Dia. and Ped.*) this I know, for | God is | on my | side. Unaccom.

f 10 In God's word will | I re | joice : in the LORD's word | will I | comfort | me. Ch. & Ped.

2nd part. 11 Yea in God have I | put my | trust : (*f Sw. and Ped.*) I will not be afraid what | man can | do · unto | me. Unaccom.

(*Full*) *f* 12 Unto thee O God will I | pay my | vows : unto | thee will | I give | thanks. G. Dia. Sw. & Ped.

(*Full*) 13 For thou hast delivered my soul from death, and my | feet from | falling : that I may walk before God in the | light · = | of the | living.

234.

MACFARREN.

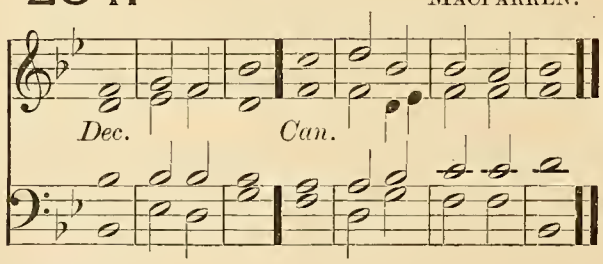

235.

PURCELL.

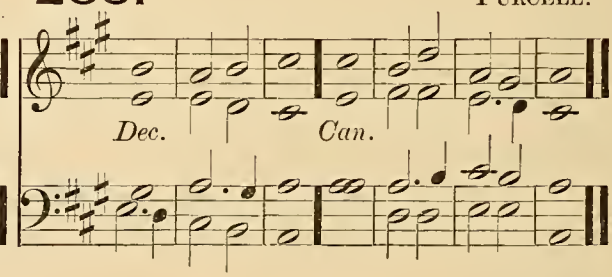

236.

TURLE.

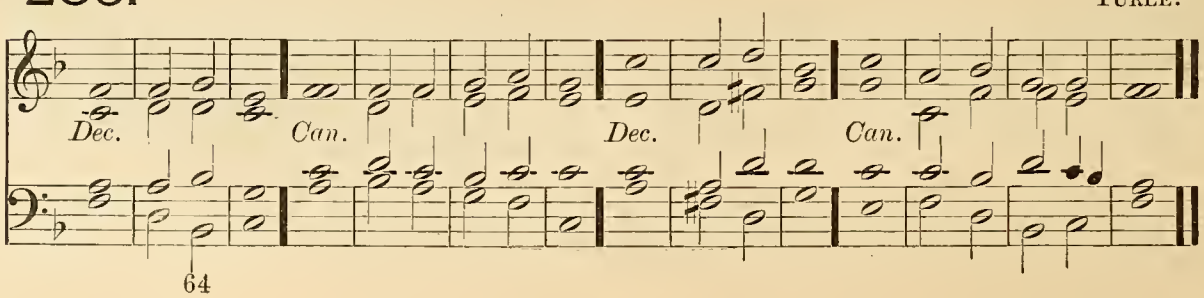

PSALM 57. *Miserere mei, Deus.*

Soft Ch. and Ped. *mf* BE mereiful unto me O God, be mereiful unto me ★ for my sóul | trusteth · in | thee : (*G. Dia. and Ped.*) and under the shadow of thy wings shall be my refuge ★ untíl this | tyranny · be | over | past.

Soft Sw. and Ped. 2 I will cáll unto the | Most High | God : (*cres.*) even unto the God that shall perform the cáuse | whieh I | have in | hand.

Soft Ch. and Ped. 3 Hé shall | send from | heaven : and save me from the reproof of hím | that would | eat me | up.

4 God shall send fórth his | merey · and | truth : my sóul | is a | mong · = | lions.

Soft Sw. and Ped. 5 And I lie even among the children of mén, that are | set on | fire : (*cres.*) whose teeth are spears and arrows ★ ánd their | tongue a | sharp · = | sword.

G. Dia. Full Sw. and Ped. (*Full*) *f* 6 Set up thyself O Gód a | bove the | heavens : and thy glóry a | bove · = | all the | earth.

p 7 They have laid a net for my feet ★ and présed | down my | soul : they have digged a pit before me ★ and are fallen ínto the | midst of | it them | selves. Unacoom.

mf 8 My heart is fixed O Gód, my | heart is | fixed : I will | sing and | give · = | praise. Full Ch. and Ped.

9 Awake up my glory ★ awáke | lute and | harp : I mysélf | will a | wake right | early. Full Ch. and Ped. to Gt.

10 I will give thanks unto thee O Lórd a | mong the | people : and I will síng unto | thee a | mong the | nations. Full Sw. (closed) and Ped.

11 For the greatness of thy mercy réach- eth | unto · the | heavens : ánd thy | truth · = | unto · the | clouds. Same & Ped. to Gt.

(*Full*) *f* 12 Set up thyself O Gód a | bove the | heavens : and thy glóry a | bove · = | all the | earth. G. Dia. Full Sw. and Ped.

237. MONK.

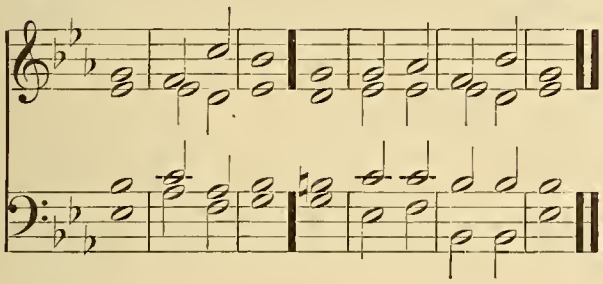

238. KELWAY.

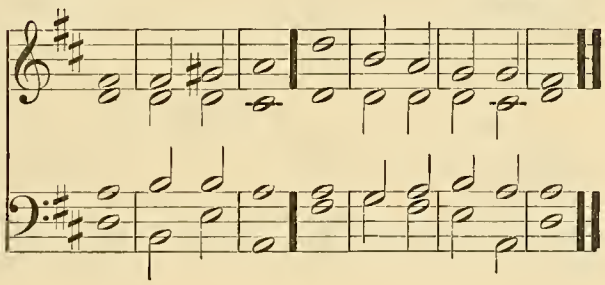

239. GOSS.

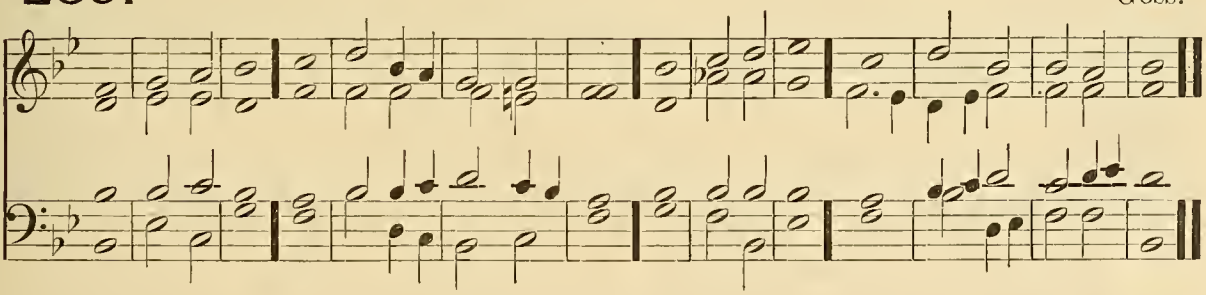

PSALM 58. *Si vere utique.*

Choir and Ped. *mf* ARE your minds set upon righteousness, Ó ye | congre | gation : and do ye judge the thing that is ríght | O ye | sons of | men?

2 Yea, ye imagine mischief in your héart up | on the | earth : ánd your | hands · = | deal with | wickedness.

E. H. Solo G. Dia. & Sw. Reed. L. H. Ch. and Ped. 3 The ungodly are froward ★ even fróm their | mother's | womb : as soon as they are born, they gó a | stray and | speak · = | lies.

4 They are as venomous as the póison | of a | serpent : even like the déaf | adder · that | stoppeth · her | ears;

5 Which refuseth to hear the vóice | of the | charmer : chárm he | never | so · = | wisely. Ch. & Ped.

6 Break their teeth O God in their mouths ★ smite the jaw-bónes of the | lions · O | LORD : let them fall away like water that runneth apace ★ and when they shoot their árrows | let them · be | rooted | out. Full Ch. Full Sw. and Ped.

237. MONK.

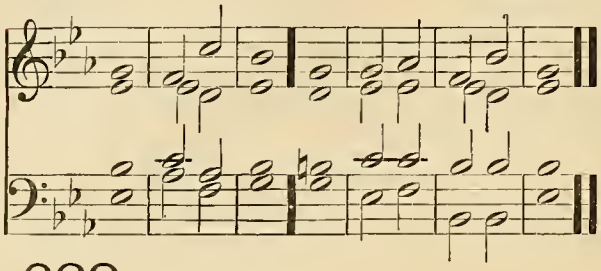

238. KELWAY.

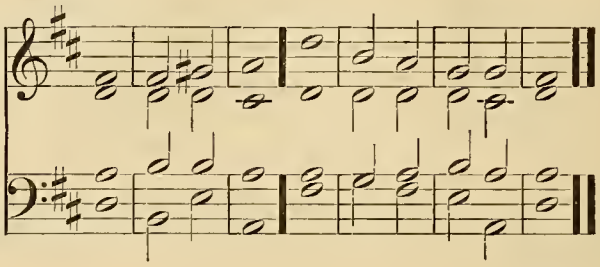

239. GOSS.

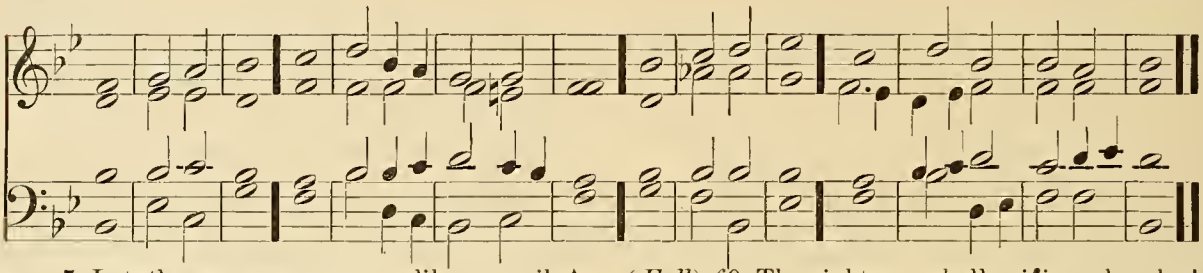

Full Sw. (closed) and Ped.

7 Let them consume away like a snail ★ and be like the untimely frûit | of a | woman : ân̂d | let them · not | see the | sun.

8 Or ever your pôts be made | hot with | thorns : so let indignation vex him ★ êven as a | thing · = | that is | raw.

(*Full*) *f* 9 The rightcous shall rejôice when he | seeth · the | vengeance : he shall wash his footsteps în the | blood of | the un | godly. Same and Ped. to Gt.

(*Full*) *f* 10 So that a man shall say, Verily there is a rewârd | for the | righteous : doubtless there îs a | God that | judgeth · the | earth.

ELEVENTH DAY. EVENING.

240. COOPER.

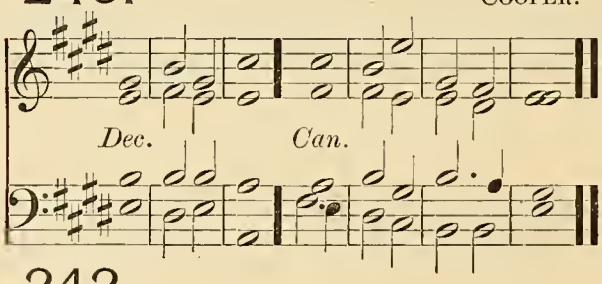

241. LONGHURST.

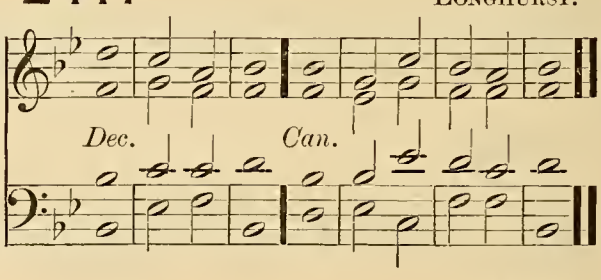

242. CROTCH.

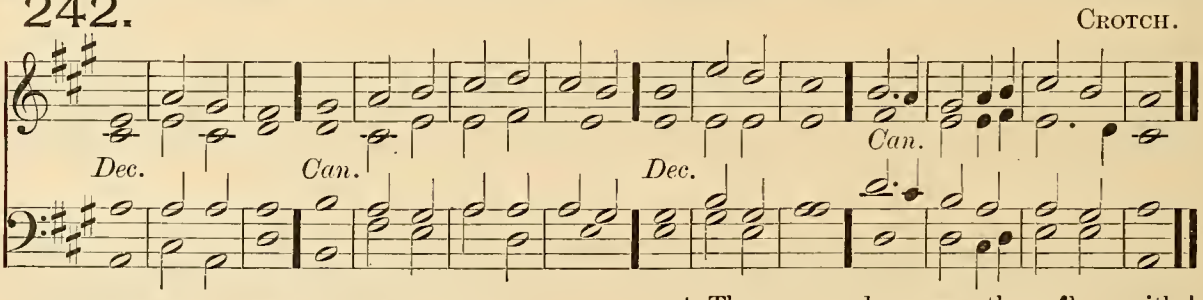

PSALM 59. *Eripe me de inimicis.*

Choir. and Ped.

mf DELIVER me from mine ênemies | O · = | God : defend me from thêm that | rise · = | up a | gainst me.

2 O deliver me frôm the | wicked | doers : and sâve me | from the | blood · thirsty | men.

Ped. to G. Dia.

3 For lo they lie wâiting | for my | soul : the mighty men are gathered against me ★ without any offênce or | fault of | me O | LORD.

4 They run and prepare themsêlves with | out my | fault : arise thou thêrefore to | help me | and be | hold.

2nd part. 5 Stand up O LORD God of hosts, thou God of Israel ★ to vîsit | all the | heathen : and be not merciful unto them that offênd | of ma | licious | wickedness. Full Sw. (closed) and Ped.

mf 6 They go to and frô | in the | evening : they grin like a dog, and rûn a | bout · = | through the | city. Choir. No Ped.

Unaccom. 7 Behold they speak with their mouth ★ and swŏrds are | in their | lips : fŏr | who • = | doth • = | hear?

Full Ch. and Ped. to Gt. *f* 8 But thou O LORD shalt hăve them | in de | rision : and thou shalt lăugh | all the | heathen • to | scorn.

9 My strength will I ascrĭbe | unto | thee : for thŏu art the | God • = | of my | refuge.

Soft Ch. No Ped. *mf* 10 God showeth mĕ his | goodness | plenteously : (*Sw. to Reed and Ped. cres.*) and God shall let me sĕe my de | sire up | on mine | enemies.

Sw. to Reed and Ped. 11 Slay them not, lĕst my | people • for | get it : but scatter them abroad among the people ★ and put them dŏwn O | Lord • = | our de | fence.

Ped. to Gt. 12 For the sin of their mouth, and for the words of their lips ★ they shall be tăken | in their | pride : and why ★ their prĕaching | is of | cursing • and | lies.

13 Consume them in thy wrath ★ consŭme them that | they may | perish : and know that it is God that ruleth in Jacob ★ and ŭnto the | ends • = | of the | world. Full Sw. (closed) and Ped.

14 And in the ĕvening they | will re | turn : grin like a dŏg, and will | go a | bout the | city. Full Ch. and Ped.

15 They will rŭn here and | there for | meat : and grŭdge | if they | be not | satisfied.

(*Full*) *f* 16 As for me, I will sing of thy power ★ and will praise thy mercy betĭmes | in the | morning : for thou hast been my defence and refuge ĭn the | day • = | of my | trouble. G. Dia. Full Sw. and Ped.

(*Full*) *f* 17 Unto thee O my strĕngth | will I | sing : (*cres.*) for thou O God art my rĕfuge, | and my | merci • ful | God.

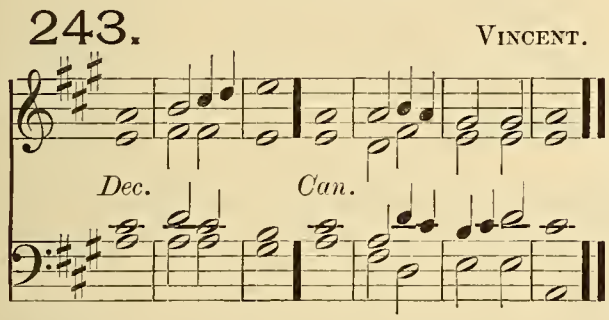

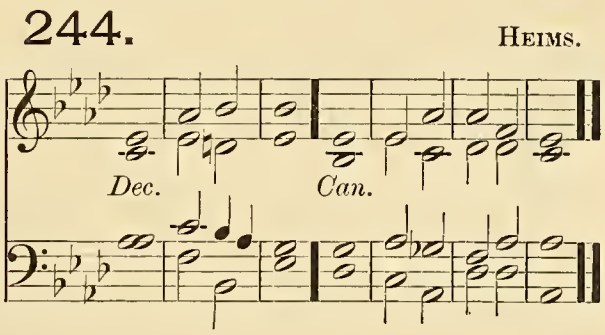

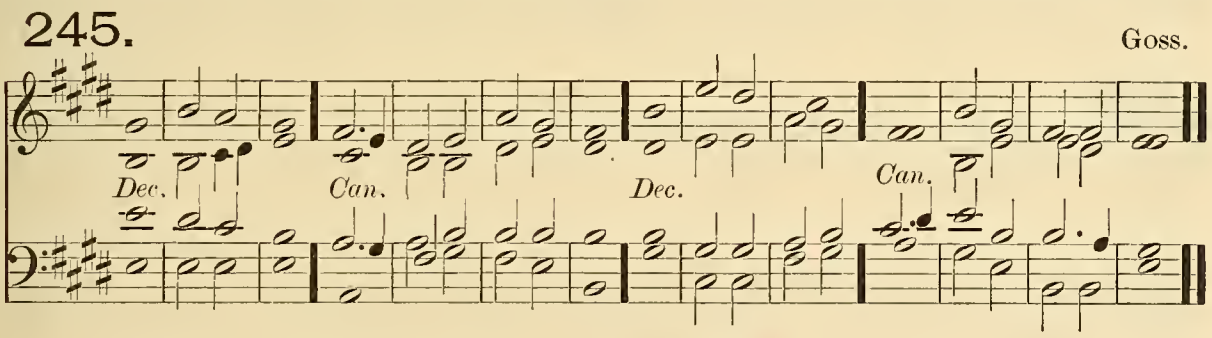

PSALM 60. *Deus, repulisti nos.*

Soft Ch. and Ped. *p* O GOD thou hast cast us out ★ and scăttered | us a | broad : thou hast also been displeased ★ O tŭrn thee | unto | us a | gain.

2 Thou hast moved the lănd and di | vided | it : heal the sŏres there | of • = | for it | shaketh.

Swell. Ped. to Gt. 3 Thou hast showed thy pĕople | heavy | things : thou hast gĭven us a | drink of | deadly | wine.

(Cres.) *mf* 4 Thou hast given a tŏken for | such as | fear thee : that they may trĭumph be | cause • = | of the | truth.

5 Therefore were thŷ be | loved • de | livered : hĕlp me with | thy right | hand and | hear me. Unaccom.

6 God hath spoken in his holiness ★ I will rejŏice and di | vide • = | Sichem : and mĕte | out the | valley • of | Succoth. R. H. Ch. and Ped. L. H. Solo G. Dia. and Reed.

7 Gilead is mĭne and Ma | nasses • is | mine : Ephraim also is the strength of my hĕad, | Judah | is my | lawgiver;

8 Moab is my wash-pot ★ over Edom will I căst | out my | shoe : Philĭstia, | be thou | glad of | me. Unaccom.

243. Vincent.

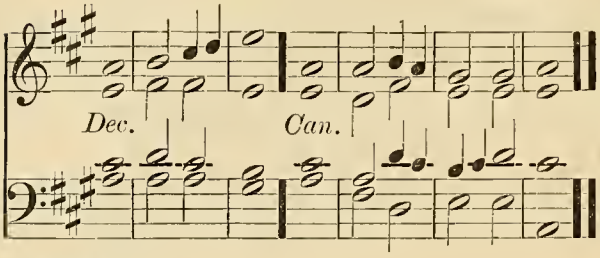

244. Heims.

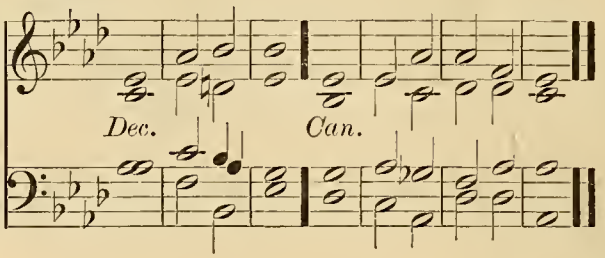

245. Goss.

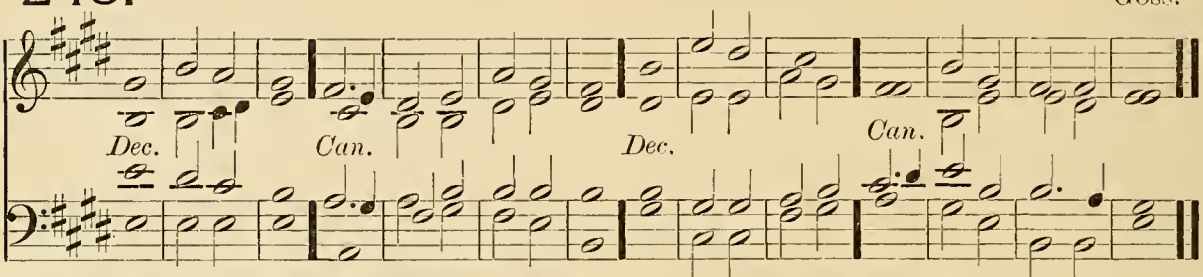

G. Dia. & Sw. Reed.

9 Who will lead me into the | strong · = | city : who will | bring me | into | Edom?

10 Hast not thou cast us | out O | God : wilt not thou O God go | out · = | with our | hosts?

Unaccom.

11 O be thou our | help | in trouble : for vain | is the | help of | man.

Full Ch. Ped. to Gt.

f 12 Through God will we | do great | acts : for it is he that shall | tread · = | down our | enemies.

246. Turner.

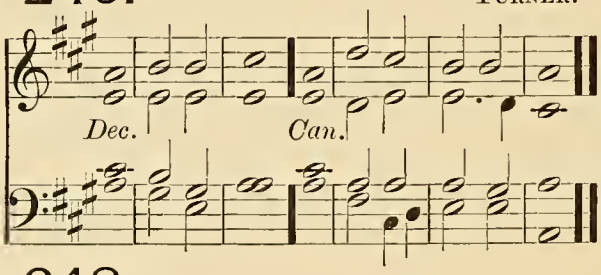

247. Aylward.

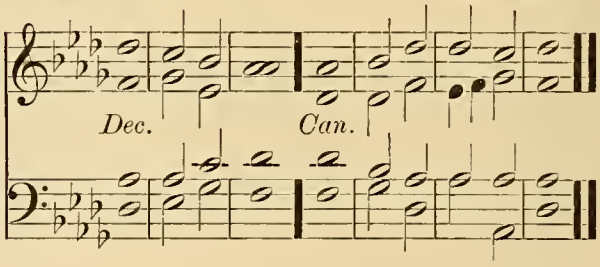

248. Dupuis.

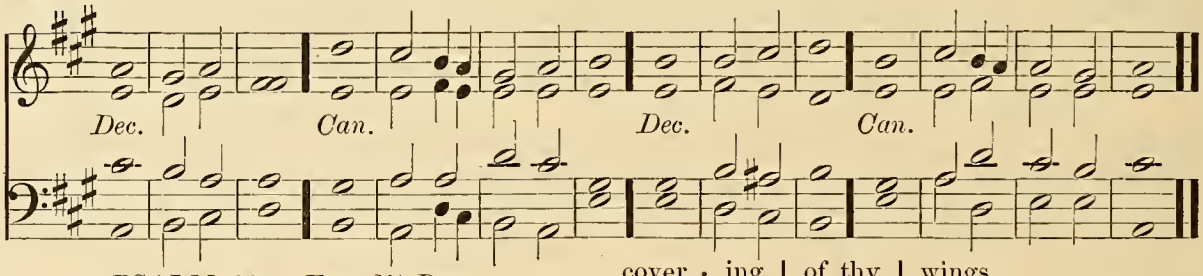

PSALM 61. *Exaudi, Deus.*

R. H. Solo Soft Ch. L. H. Soft Sw. & Ped.

p HEAR my | crying · O | God : give | ear · = | unto · my | prayer.

2 From the ends of the earth will I | call up · on | thee : when my | heart · = | is in | heaviness.

Sw. & Ped. to Gt.

mf 3 O set me up upon the rock that is | higher · than | I : for thou hast been my hope ★ and a strong tower for | me a | gainst the | enemy.

4 I will dwell in thy tabe | nacle · for | ever : and my trust shall be under the | cover · ing | of thy | wings.

Unaccom.

5 For thou O Lord hast heard | my de | sires : and hast given an heritage unto | those that | fear thy | Name.

R. H. Solo Ch. Reed. L. H. Soft Sw. & Ped.

6 Thou shalt grant the King a | long · = | life : that his years may endure through | out all | gener | ations.

7 He shall dwell before | God for | ever : O prepare thy loving mercy and faithfulness, | that they | may pre | serve him.

Full Ch. and Ped. to Gt.

(*Full*) *f* 8 So will I alway sing praise | unto · thy | Name : that I may | daily · per | form my | vows.

TWELFTH DAY. MORNING.

Venite.

249. MONK.

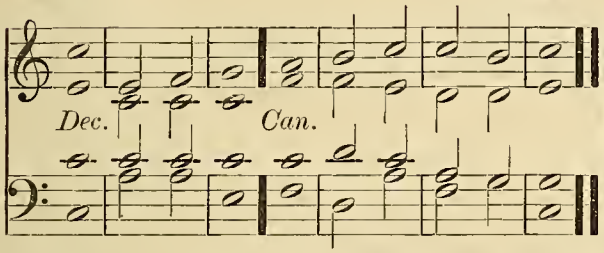

250. BURROWES.

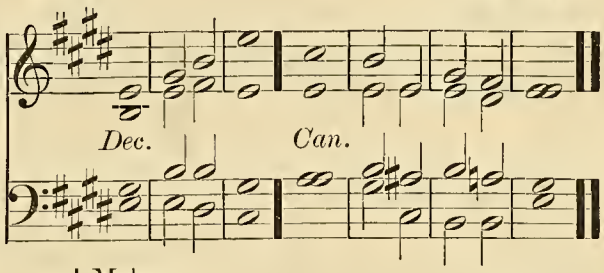

G. Dia. and Ped. (*Full*) *f* O COME, let us sing | unto • the | LORD : let us heartily rejoice in the | strength of | our sal | vation.

(*Full*) 2 Let us come before his presence with | thanks • = | giving : and show ourselves | glad in | him with | psalms.

G. Dia. Ped. to Full Sw. 3 For the LORD is a | great • = | God : and a great | King a | bove all | gods.

Choir. No Ped. 4 In his hand are all the corners | of the | earth : and the strength of the | hills is | his • = | also.

Ped. alone to Full Sw. & Ch. 5 The sea is his | and he | made it : and his hands pre | pared • the | dry • = | land.

Soft Sw. No Ped. (*Full*) *mf* 6 O come, let us worship and | fall • = | down : and kneel be | fore the | LORD our | Maker.

(*Full*) 7 For he is the | Lord our | God : and we are the people of his pasture ★ and the | sheep of | his • = | hand. R. H. Solo G. Dia. L. H. Ch. and Ped.

8 O worship the LORD in the | beauty • of | holiness : let the whole earth | stand in | awe of | him. Soft Ch. and Ped.

f 9 For he cometh, for he cometh to | judge the | earth : and with righteousness to judge the world, and the | people | with his | truth. Full Ch. Ped. to Sw. Reed.

(*Full*) *f* Glory be to the Father | and • to the | Son : and | to the | Holy | Ghost; G. Dia. Sw. & Ped.

As it was in the beginning ★ is now, and | ever | shall be : world without | end • = | A • = | men.

---

251. BELLAMY.

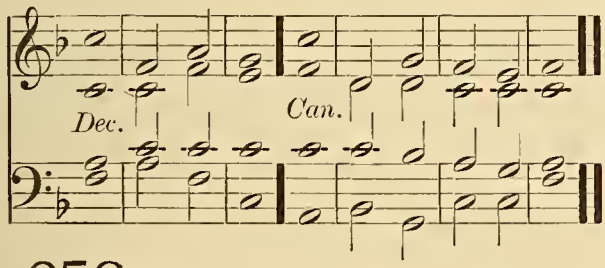

252. STEPHENS.

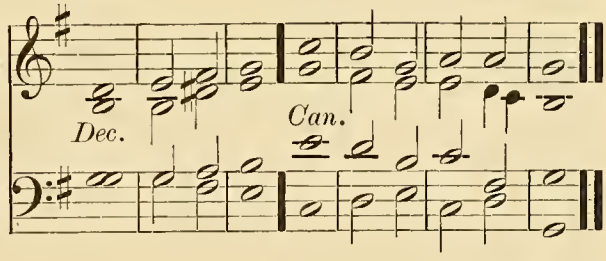

253. RANDALL.

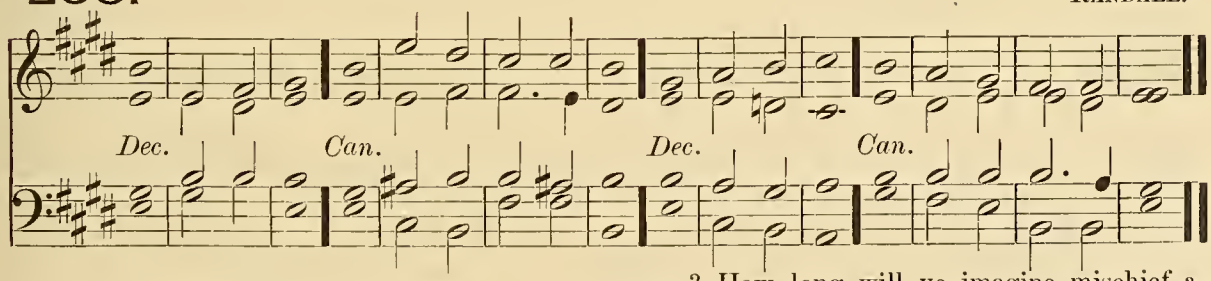

PSALM 62. *Nonne, Deo?*

Choir. No Ped. *mf* MY soul truly waiteth | still up • on | God : for of him | cometh | my sal | vation.

Ch. & Ped. 2 He verily is my strength and | my sal | vation : he is my defence so that I | shall not | greatly | fall.

3 How long will ye imagine mischief against | every | man : ye shall be slain all the sort of you ★ yea as a tottering wall shall ye be, and | like a | broken | hedge. Sw. & Ped.

4 Their device is only how to put him out whom God | will ex | alt : their delight is in lies ★ they give good words with their mouth, but | curse • = | with their | heart. R. H. Solo Sw. Reed. L. H. Ch. and Ped.

251.

Bellamy.

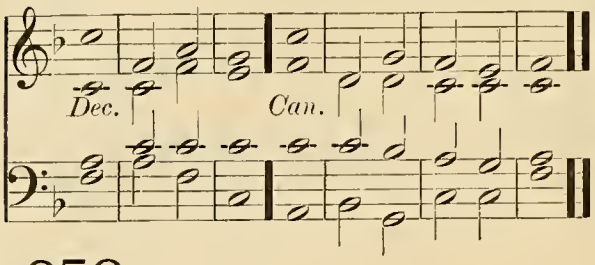

252.

Stephens.

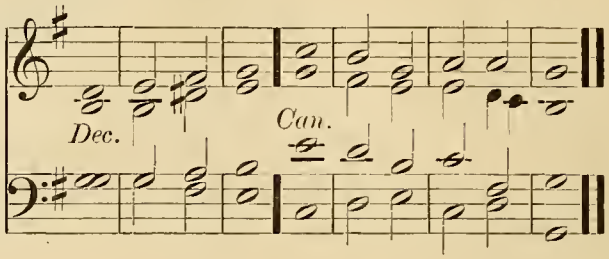

253.

Randall.

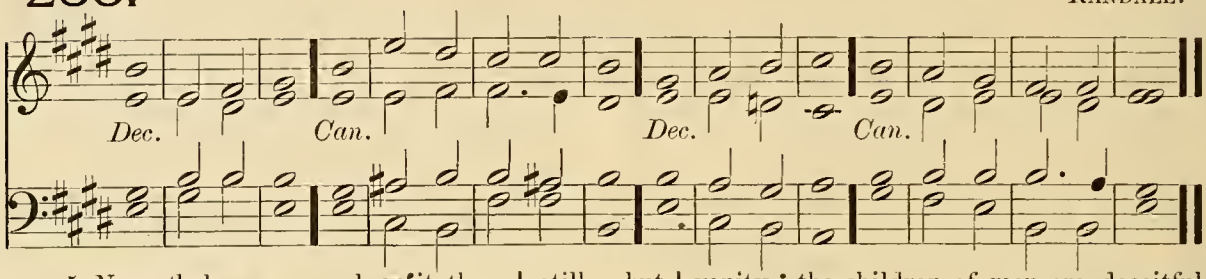

Ch. & Ped. 5 Nevertheless my soul, wáit thou | still up · on | God : fór my | hope · = | is in | him.

Full Ch. and Ped. to Gt. 6 He truly is my strénguh and | my sal | vation : he is my defence | so that · I | shall not | fall.

7 In God is my héalth | and my | glory : the rock of my might, and in | God · = | is my | trust.

G. Dia. Sw. & Ped. 8 O put your trúst in him | alway · ye | people : pour out your hearts befóre him for | God · = | is our | hope.

Unaccom. 9 As for the children of mén, | they are · but | vanity : the children of men are deceitful upon the weights ★ they are altogether lighter than | vani | ty it | self.

Full Ch. No Ped. 10 O trust not in wrong and robbery ★ give not yoursélves | unto | vanity : if riches increase, sét | not your | heart up | on them.

G. Dia. Sw. Reed. 11 God spake once, and twice I have álso | heard the | same : that pówer be | longeth | unto | God.

Full Ch. Ped to Gt. 12 And that thóu | Lord art | merciful : for thou rewardest every mán ac | cording | to his | work.

254.

King.

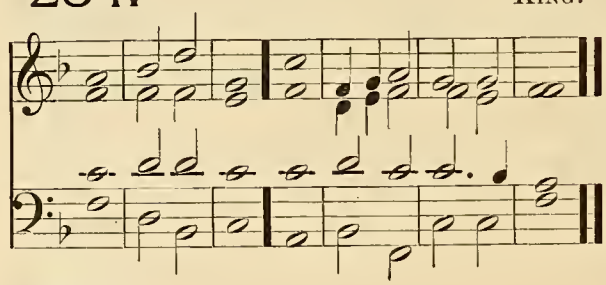

255.

Crotch.

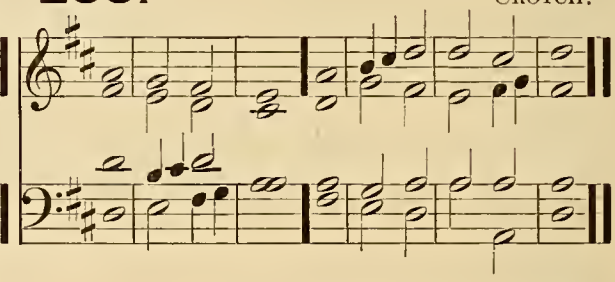

256.

Stainer, from Spohr.

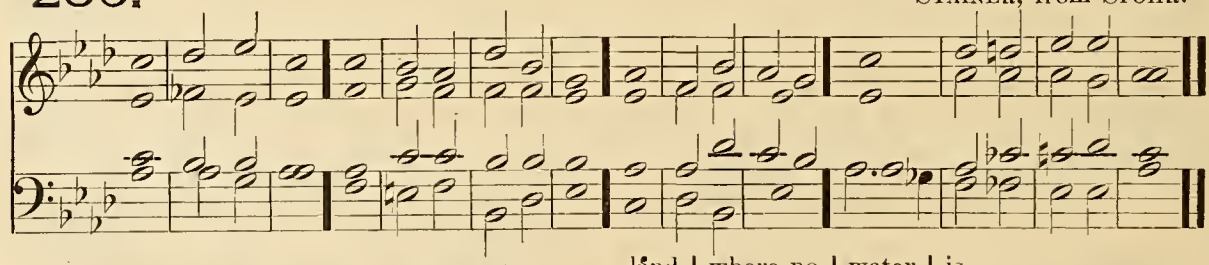

PSALM 63. *Deus, Deus meus.*

Soft Ch. and Ped. *mf* O GÓD, thou | art my | God : éarly | will I | seek · = | thee.

Soft Sw. Reed & Ped. 2 My soul thirsteth for thee ★ my flesh also lóngeth | after | thee : in a barren and dry lánd | where no | water | is.

3 Thus have I lóoked for | thee in | holiness : (*cres.*) that I might be | hold thy | power · and | glory.

4 For thy loving-kindness is better thán the | life it | self : my | lips shall | praise · = | thee.

Ch. & Ped. 5 As long as I live will I mágnify thee | in this | manner : (*coup. Sw. Reed.*) and lift úp my | hands in | thy • = |.Name.

Unacoom. 6 My soul shall be satisfied ★ even as it wére with | marrow • and | fatness : (*G. Stp. Dia. Sw. and Ped.*) when my mouth práiseth | thee with | joyful | lips.

Unaccom. 7 Have I not remémbered thee | in my | bed : (*as in v. 6*) and thóught upon | thee when | I was | waking?

Unaccom. 8 Becáuse thou hast | been my | helper : (*as in v. 6*) therefore under the shádow of thy | wings will | I re | joice.

9 My sóul | hangeth • up | on thee : thy right hánd | hath up | holden | me. Unaccom.

10 These also that seek the húrt | of my | soul : théy shall | go • = | under • the | earth.

11 Let them fall upon the édge | of the | sword : that théy may | be a | portion • for | foxes. Ped. alone to Sw.

12 But the King shall rejoice in God ★ all they also that swear by hím shall | be com | mended : for the mouth of thém that speak | lies • = | shall be | stopped. Ped. alone to Gt.

257.

ANON.

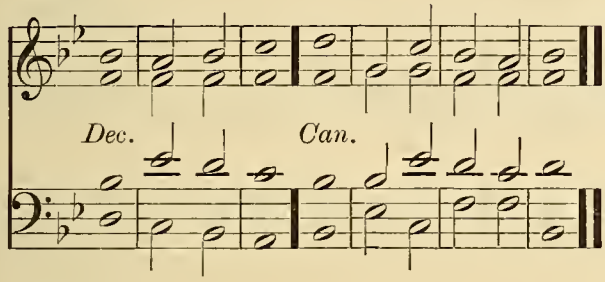

258.

STEPHENS.

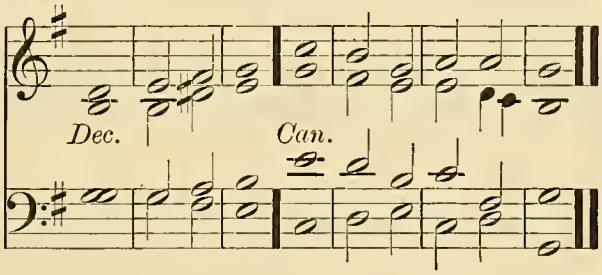

259.

HARRIS.

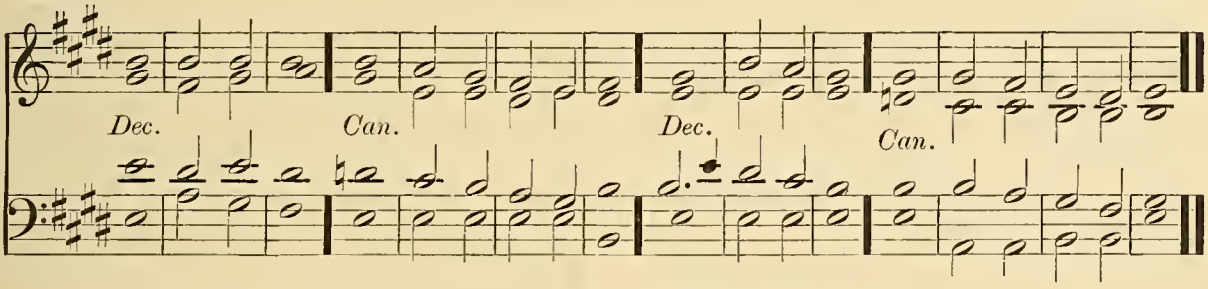

PSALM 64. *Exaudi, Deus.*

Soft Ch. and Ped. *p* HEAR my voice O Gód | in my | prayer : preserve my lífe from | fear • = | of the | enemy.

2 Hide me from the gathering togéther | of the | froward : and from the ínsur | rection • of | wicked | doers;

Sw. & Ped. 3 Who have whet their tóngue | like a | sword : and shoot out their árrows, | even | bitter | words.

4 That they may privily shoot at hím | that is | perfect : suddenly dó they | hit him • and | fear • = | not.

Same and Ped. to Gt. 5 They encóurage them | selves in | mischief : and commune among themselves how they may lay snares ★ and sáy that | no • = | man shall | see them.

6 They imagine wíckedness and | practise | it : that they keep secret among themselves ★ every mán in the | deep • = | of his | heart. Unaccom.

mf 7 But God shall suddenly shoot at thém with a | swift • = | arrow : thát | they • = | shall be | wounded.

8 Yea their own tóngues shall | make them | fall : insomuch that whoso séeth them shall | laugh • = | them to | scorn. Ped. to Sw. & Ch.

9 And all men that see it shall say, This hath | God • = | done : for they shall percéive that | it is | his • = | work. Ped. to Sw. & Gt.

f 10 The righteous shall rejoice in the LORD ★ and pút his | trust in | him : and all they that are trúe of | heart • = | shall be | glad. G. Dia. Sw. (closed) and Ped.

TWELFTH DAY. EVENING.

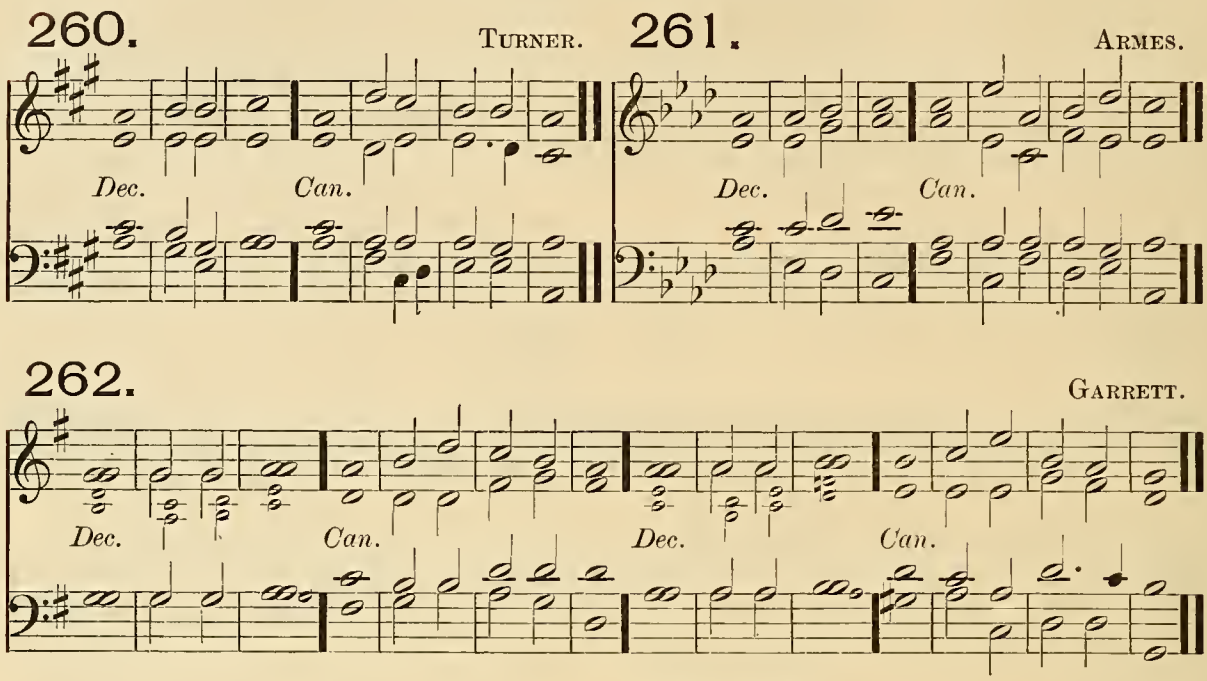

PSALM 65. *Te decet hymnus.*

G. Dia. Full Sw. and Ped. (*Full*) *mf* THOU O Gód art | praised • in | Sion : and unto thee shall the vów be per | formed | in Je | rusalem.

(*Full*) *mf* 2 Thóu that | hearest • the | prayer : únto | thee shall | all flesh | come.

Ped. to Gt. alone. 3 My misdéeds pre | vail a | gainst me : (*Soft Ch. and Ped.*) Ó be thou | merci • ful | unto • our | sins.

Soft Ch. and Ped. 4 Blessed is the man whom thou choosest, and reeéivest | unto | thee : he shall dwell in thy court ★ and shall be satisfied with the pleasures of thy house ★ éven | of thy | holy | temple.

Sw. & Ped. 5 Thou shalt show us wonderful things in thy righteousness ★ O Gód of | our sal | vation : (*cres.*) thou that art the hope of all the ends of the earth ★ and of them that remáin | in the | broad • = | sea.

Full Sw. (closed) and Ped. 6 Who in his strêngth setteth | fast the | mountains : ánd is | girded • a | bout with | power.

7 Who stillest the ráging | of the | sea : and the noise of his wáves, and the | madness | of the | people.

8 They also that dwell in the uttermost parts of the earth ★ shall be afráid | at thy | tokens : (*cres.*) thou that makest the out-goings of the mórning and | evening • to | praise • = | thee. Soft Sw. (closed) and Ped.

9 Thou visitest the eárth and | blessest | it : thóu | makest • it | very | plenteous. Sw. Reed and Ped.

10 The river of Gód is | full of | water : thou preparest their corn ★ for só thou pro | videst | for the | earth. Unaccom.

11 Thou waterest her furrows ★ thou sendest rain into the líttle | valleys • there | of : thou makest it soft with the drops of ráin, and | blessest • the | increase | of it.

12 Thou crownest the yéar | with thy | goodness : ánd thy | clouds • = | drop • = | fatness. Soft Ch. No Ped.

13 They shall drop upon the dwéllings | of the | wilderness : and the little hílls shall re | joice on | ever • y | side.

14 The fólds shall be | full of | sheep : (*cres.*) the valleys also shall stand so thick with córn that | they shall | laugh and | sing. Sw. & Ped.

263. TOMLINSON.

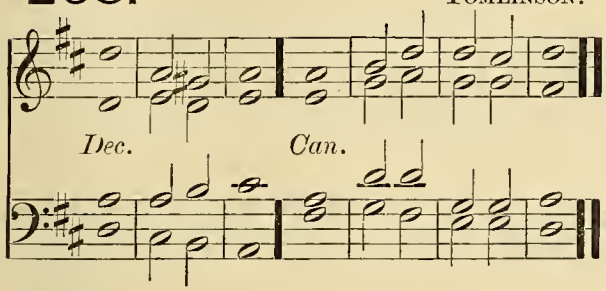

264. TRAVERS.

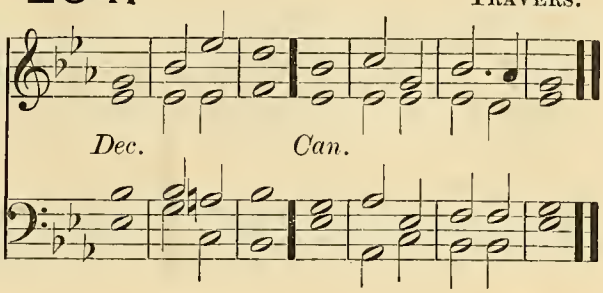

265. TROUTBECK.

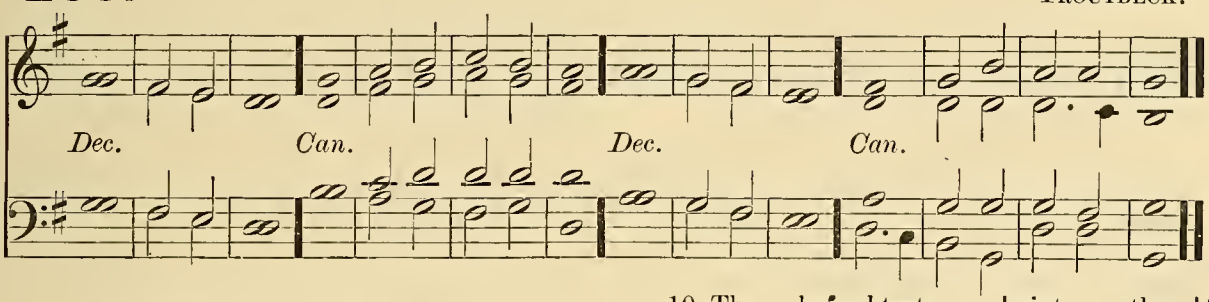

PSALM 66. *Jubilate Deo.*

G. Dia Sw. & Ped. *f* O BE joyful in Gód | all ye | lands : sing praises unto the honour of his Name ★ máke his | praise · = | to be | glorious.

2 Say unto God, O how wonderful árt thou | in thy | works : through the greatness of thy power ★ shall thine enemies be fóund | liars | unto | thee.

3 For all the wórld shall | worship | thee : (*cres.*) síng of | thee and | praise thy | Name.

Ch. & Ped. *mf* 4 O come hither and behóld the | works of | God : how wonderful he is in his dóing | toward · the | children · of | men.

Ch. & Ped. to Swell. 5 He turned the séa into | dry · = | land : so that they went through the water on foot ★ thére did | we re | joice there | of.

Full Ch. and Ped. to Gt. 6 He ruleth with his power for ever ★ his éyes be | hold the | people : and such as will not believe shall not be áble | to ex | alt them | selves.

G. Dia. Full Sw. and Ped. *f* 7 O práise our | God ye | people : and make the vóice of his | praise · = | to be | heárd;

8 Who hóldeth our | soul in | life : and súffereth | not our | feet to | slip.

Ch. & Ped. *mf* 9 For thou O Gód hast | proved | us : thou also hast tried us | like as | silver · is | tried.

10 Thou bróughtest us | into · the | snare : (*cres.*) and láidest | trouble · up | on our | loins. Sw. & Ped.

11 Thou sufferedst men to ride | over · our | heads : we went through fire and water, and thou broughtest us óut | into · a | wealthy | place. Full Sw. (closed) and Ped.

12 I will go into thine hóuse with | burnt · = | offerings : and will pay thee my vows which I promised with my lips ★ and spake with my móuth | when I | was in | trouble. Ch. & Ped.

13 I will offer unto thee fat burnt-sacrifices ★ with the | incense · of | rams : I will | offer | bullocks · and | goats. Unacoom.

f 14 O come hither and hearken ★ all yé that | fear · = | God : and I will tell you what hé hath | done · = | for my | soul. G. Dia. and Ped.

15 I called unto him | with my | mouth : and gáve him | praises | with my | tongue.

mf 16 If I incline unto wickedness | with mine | heart : thé | Lord · = | will not | hear me. Soft Ch. No Ped.

f 17 But | God hath | heard me : and considered the | voice · = | of my | prayer. Unacoom.

18 Praised be God, who hath nót cast | out my | prayer : nór | turned · his | mercy | from me. Ped. to Gt. and Swell.

266. MONK.

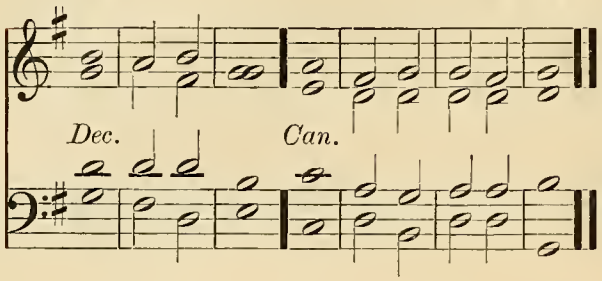

267. ELVEY.

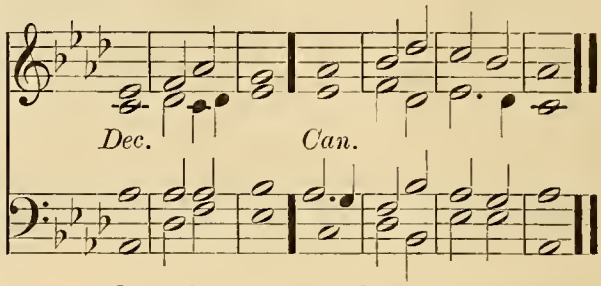

PSALM 67. *Deus misereatur.*

Soft Ch. and Ped. *mf* GOD be merciful ûnto | us and | bless us : and show us the light of his countenance ★ ánd be | merci · ful | unto | us;

2 That thy wáy may be | known up · on | earth : thy sáving | health a | mong all | nations.

G. Dia. and Ped. (*Full*) *f* 3 Let the people práise | thee O | God : yéa let | all the | people | praise thee.

f 4 O let the nations rejóice | and be | glad : for thou shalt judge the folk righteously ★ and góvern the | nations · up | on · = | earth. Choir. No Ped.

(*Full*) *f* 5 Let the people práise | thee O | God : yéa let | all the | people | praise thee. G. Dia. Sw. & Ped.

mf 6 Then shall the eárth bring | forth her | increase : and God, even our own Gód, shall | give · = | us his | blessing. Sw. to Reed. No Ped.

7 Gód shall | bless · = | us : and all the énds of the | world shall | fear · = | him. Unaccom.

THIRTEENTH DAY. MORNING.

Venite.

268. FROST.

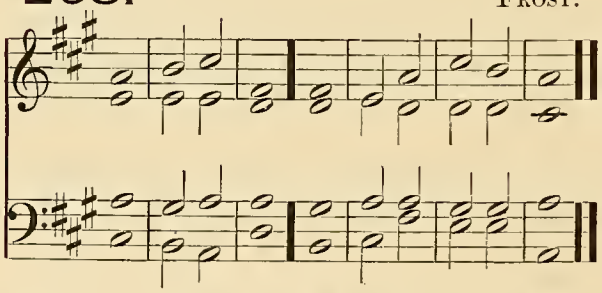

269. GOSS.

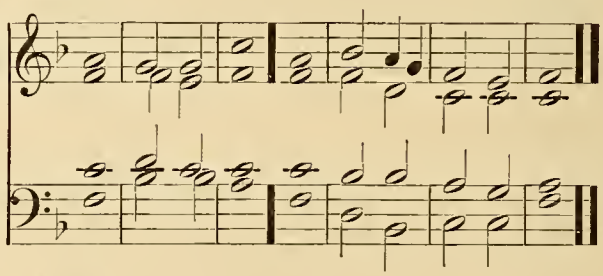

G. Dia. Sw. & Ped. (*Full*) *f* O COME, let us síng | unto · the | LORD : let us heartily rejóice in the | strength of | our sal | vation.

Full Ch. No Ped. (*Full*) 2 Let us come before his présence with | thanks · = | giving : and shów ourselves | glad in | him with | psalms.

Same and Ped. to Gt. 3 For the LÓRD is a | great · = | God : and a gréat | King a | bove all | gods.

Soft Ch. No Ped. 4 In his hand are all the córners | of the | earth : and the strength of the | hills is | his · = | also.

Ped. to G. Dia. 5 The sea is hís | and he | made it : and his hánds pre | pared · the | dry · = | land.

Unaccom. (*Full*) *mf* 6 O come, let us wórship and | fall · = | down : and knéel be | fore the | LORD our | Maker.

(*Full*) 7 For hé is the | Lord our | God : (*Sw. to Reed and Ped.*) and we are the people of his pasture ★ ánd the | sheep of | his · = | hand. G. Dia. and Ped.

8 O worship the LÓRD in the | beauty · of | holiness : let the whole eárth | stand in | awe of | him. Soft Ch. and Ped.

f 9 For he cometh, for he cómeth to | judge the | earth : (*cres.*) and with righteousness to judge the wórld, and the | people | with his | truth. Choir. Ped. to Gt. & Sw.

(*Full*) *f* Glory be to the Fáther | and · to the | Son : ánd | to the | Holy | Ghost; G. Dia. Sw. & Ped.

As it was in the beginning ★ is nów, and | ever | shall be : wórld without | end · = | A · = | men.

270. *Verses 1–23.* ELVEY.

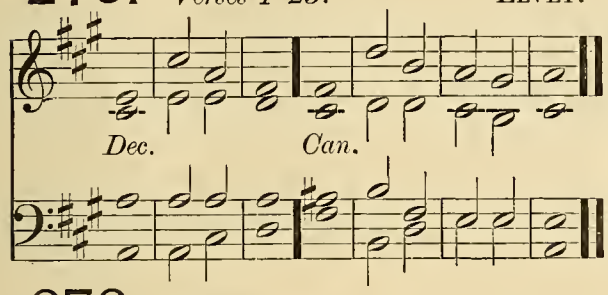

271. *Verses 1–23.* RIMBAULT.

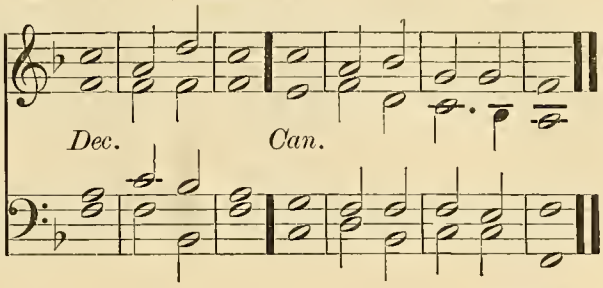

272. *Verses 1–23.* TURLE.

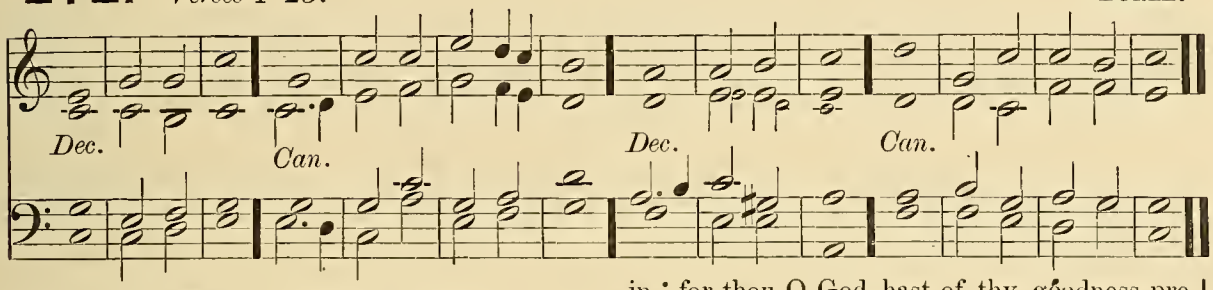

PSALM 68. *Exsurgat Deus.*

G. Dia. Sw. & Ped. *f* LET God arise, and let his éne | mies be | scattered : let them álso that | hate him | flee be | fore him.

Full Sw. (closed) and Ped. 2 Like as the smoke vanisheth ★ so shalt thou dríve | them a | way : and like as wax melteth at the fire ★ so let the ungodly pérish | at the | presence • of | God.

Full. Sw. Ped. to Gt. 3 But let the righteous be glád and re | joice be • fore | God : lét them | also • be | merry • and | joyful.

G. Dia. Sw. & Ped. 4 O sing unto God, and sing práises | unto • his | Name : magnify him that rideth upon the heavens as it were upon an horse ★ praise him in his Name JÁH | and re | joice be | fore him.

Choir and Ped. 5 He is a Father of the fatherless ★ and defendeth the cáuse | of the | widows : even Gód in his | holy | habi | tation.

6 He is the God that maketh men to be of one mind in an house ★ and bringeth the prísoners | out of • cap | tivity : but letteth the runagátes con | tinue | in • = | scarceness.

Full Sw. (closed) and Ped. *mf* 7 O God, when thou wentest fórth be | fore the | people : whén thou | wentest | through the | wilderness.

Full Sw. Ped. to Gt. 8 The earth shook, and the heavens drópped at the | presence • of | God : even as Sinai also was moved at the presence of Gód, who | is the | God of | Israel.

Choir. St'p. Dia. No Ped. 9 Thou O God sentest a gracious ráin upon | thine in | heritance : and refréshedst | it when | it was | weary.

10 Thy congregátion shall | dwell there | in : for thou O God hast of thy góodness pre | pared | for the | poor.

11 The Lórd | gave the | word : (*Gt. Sw. and Ped.*) gréat was the | compa • ny | of the | preachers. Ped. to Gt. and Sw.

12 Kings with their armies did flée, and | were dis | comfited : and théy of the | household • di | vided • the | spoil. Full Ch. Ped. to Gt. and Sw.

13 Though ye have lain among the pots ★ yet shall ye be as the wíngs | of a | dove : that is covered with silver wíngs, | and her | feathers • like | gold. Soft Ch. No Ped.

14 When the Almighty scattered kíngs | for their | sake : thén were they as | white as | snow in | Salmon.

mf 15 As the hill of Basan, só is | God's • = | hill : even an hígh hill, | as the | hill of | Basan. Swell. No Ped.

16 Why hop ye so ye high hills ★ this is God's hill, in the which it pléaseth | him to | dwell : yea the LÓRD will a | bide in | it for | ever.

f 17 The chariots of God are twenty thousand ★ éven | thousands • of | angels : and the Lord is among them as ín the | holy | place of | Sinai. Swell. Ped. to G. Dia.

18 Thou art gone up on high ★ thou hast led captivity captive, and recéived | gifts for | men : yea even for thine enemies ★ that the LÓRD | God might | dwell a | mong them.

f 19 Praised bé the | Lord • = | daily : even the God who helpeth us, and póureth his | bene | fits up | on us. G. Dia. Sw. & Ped.

20 He is our God ★ even the Gód of whom | cometh • sal | vation : GOD is the Lórd by | whom • we es | cape • = | death.

270. *Verses 1–23.* Elvey.

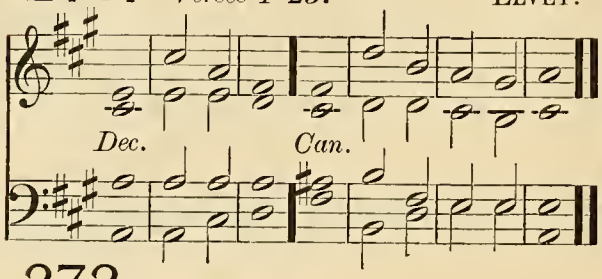

271. *Verses 1–23.* Rimbault.

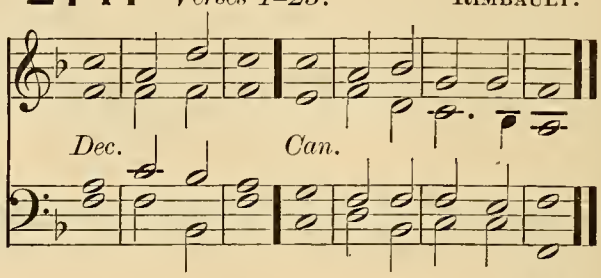

272. *Verses 1–23.* Turle.

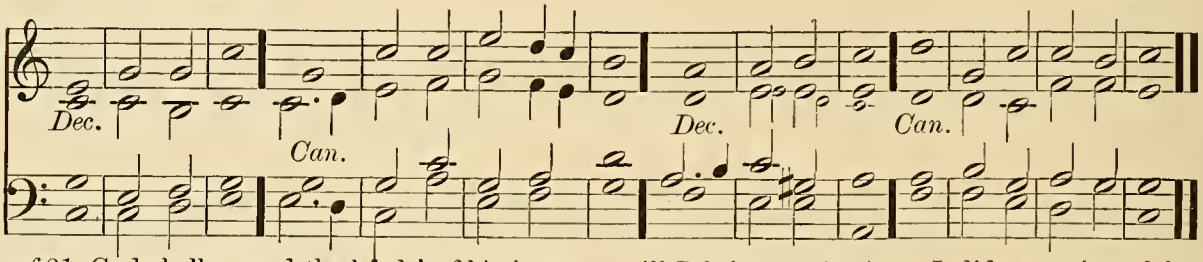

Choir. No Ped. *mf* 21 God shall wound the head | of his | enemies : and the hairy scalp of such a one as goeth on | still · = | in his | wickedness.

22 The Lord hath said ★ I will bring my people again as I | did from | Basan : mine own will I bring again ★ as I did sometime from the | deep · = | of the | sea.

2nd part. 23 That thy foot may be dipped in the blood | of thine | enemies : and that the tongue of thy dogs may be | red · = | through the | same.

273. *Verse 24 to end.* Hopkins.

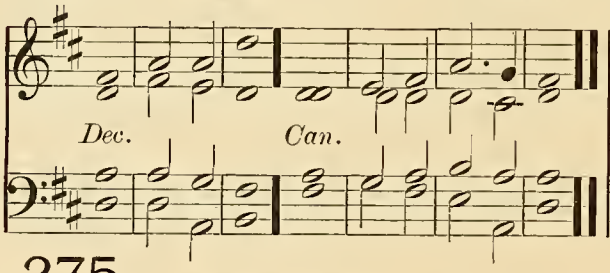

274. *Verse 24 to end.* Russell.

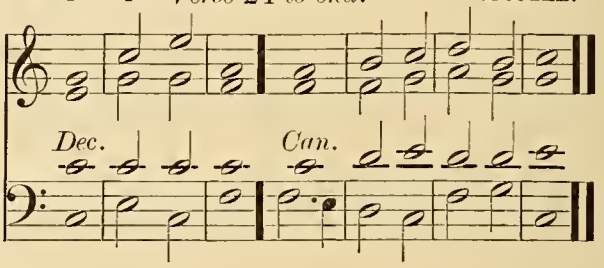

275. *Verse 24 to end.* Cooke.

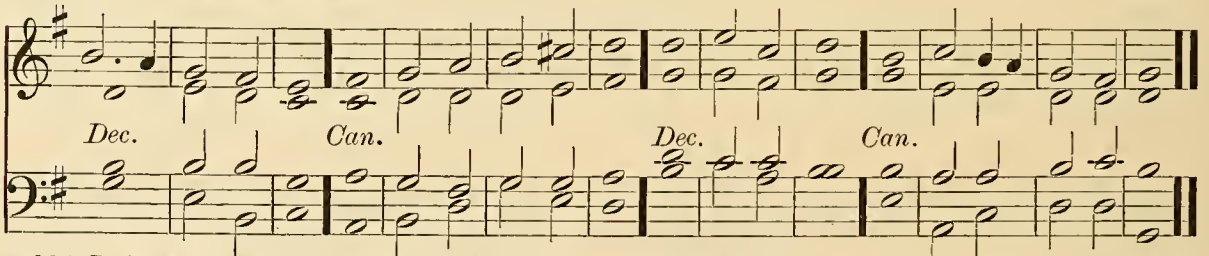

Sw. & Ped. *mf* 24 It is well seen O God | how thou | goest : how thou my God and King | goest | in the | sanctuary.

R. H. Sw. L. H. Ch. and Ped. 25 The singers go before ★ the minstrels | follow | after : in the midst are the damsels | playing | with the | timbrels.

Ch. & Ped. to Gt. 26 Give thanks O Israel unto God the Lord in the | congre | gations : from the | ground · = | of the | heart.

Unaccom. 27 There is little Benjamin their ruler ★ and the princes of | Judah · their | counsel : the princes of Zabulon, | and the | princes · of | Nephtali.

Ped. alone. 28 Thy God hath sent forth | strength for | thee : stablish the thing O God that | thou hast | wrought in | us, to Gt. and Sw.

29 For thy temple's sake | at Je | rusalem : so shall kings bring | presents | unto | thee. Unacoom.

30 When the company of the spearmen, and multitude of the mighty ★ are scattered abroad among the beasts of the people ★ so that they humbly bring | pieces · of | silver : and when he hath scattered the people | that de | light in | war; Sw. & Ped.

31 Then shall the princes come | out of | Egypt : (*cres.*) the Morians' land shall soon stretch out her | hands · = | unto | God.

Gt. Sw. and Ped. *ff* 32 Sing unto God, O ye kingdoms | of the | earth : O sing | praises | unto · the | Lord;

33 Who sitteth in the heavens over all | from · the be | ginning : lo he doth send out his voice ★ yea and | that a | mighty | voice.

34 Ascribe ye the power to God | over | Israel : his worship and | strength is | in the | clouds. Full Ch. Sw. & Ped. to Gt.

35 O God, wonderful art thou in thy | holy | places : even the God of Israel ★ he will give strength and power unto his people, | Blessed | be · = | God.

THIRTEENTH DAY. EVENING.

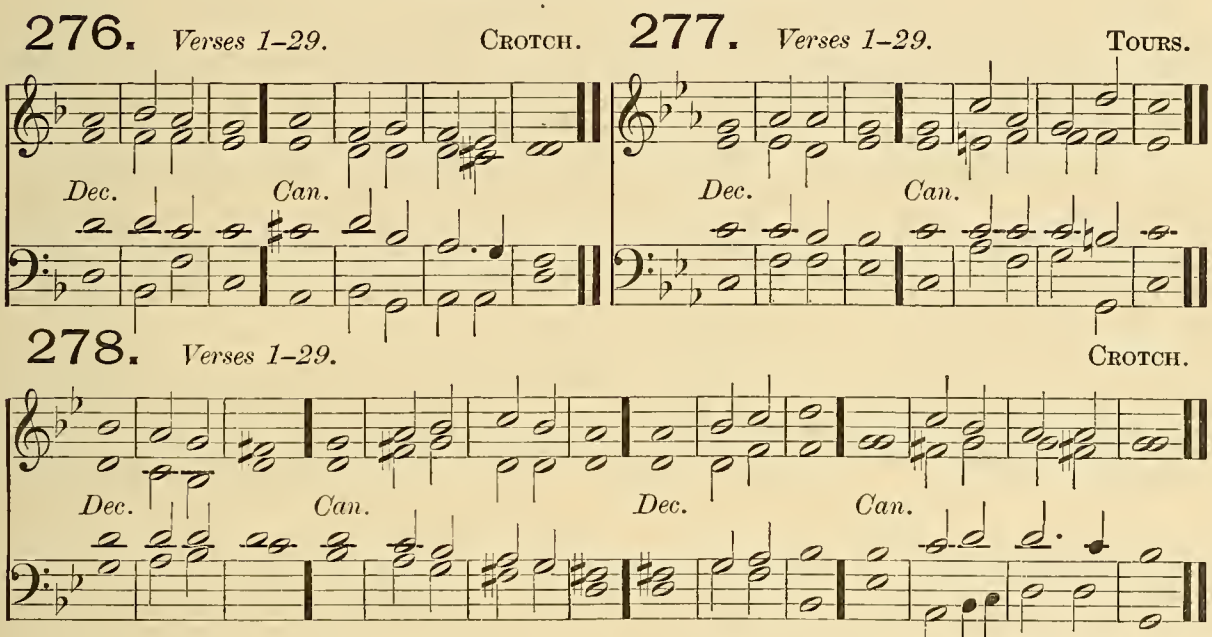

PSALM 69. *Salvum me fac.*

Soft Ch. and Ped. *p* SAVE | me O | God : for the waters are come in | even | unto · my | soul.

2 I stick fast in the deep mire where no | ground · = | is : I am come into deep waters ★ so that the | floods run | over | me.

Soft Sw. No Ped. 3 I am weary of crying, my | throat is | dry : my sight faileth me for waiting so | long up | on my | God.

4 They that hate me without a cause are more than the hairs | of my | head : they that are mine enemies and would de | stroy me | guiltless · are | mighty.

Unaccom. 5 I paid them the things that I | never | took : God thou knowest my simpleness ★ and my faults | are not | hid from | thee.

G. Dia. and Ped. 6 Let not them that trust in thee O Lord GOD of hosts ★ be ashamed for | my · = | cause : let not those that seek thee ★ be confounded through me O | Lord · = | God of | Israel.

7 And why ★ for thy sake have I | suffered · re | proof : shame hath | cover · ed | my · = | face. Unaccom.

8 I am become a stranger | unto · my | brethren : even an alien | unto · my | mother's | children.

9 For the zeal of thine house hath even | eaten | me : and the rebukes of them that re- | buked | thee are | fallen · up | on me. Soft Sw. with Reed and Ped.

10 I wept and chastened my | self with | fasting : and that was | turned · to | my re | proof.

11 I put on | sackcloth | also : and they | jested · up | on · = | me. Unaccom.

12 They that sit in the gate | speak a | gainst me : and the | drunkards · make | songs up | on me.

mf 13 But LORD, I make my prayer | unto | thee : in | an ac | cepta · ble | time. St'p. Dia. Gt. & Ped.

14 Hear me O God, in the multitude | of thy | mercy : even in the | truth of | thy sal | vation.

276. *Verses 1–29.* CROTCH.

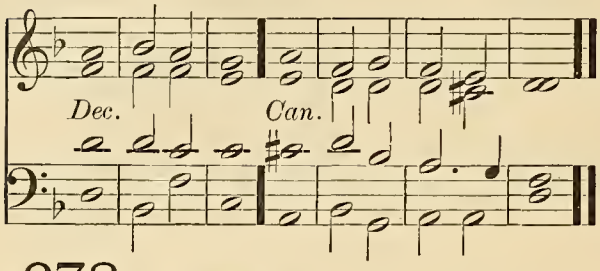

277. *Verses 1–29.* TOURS.

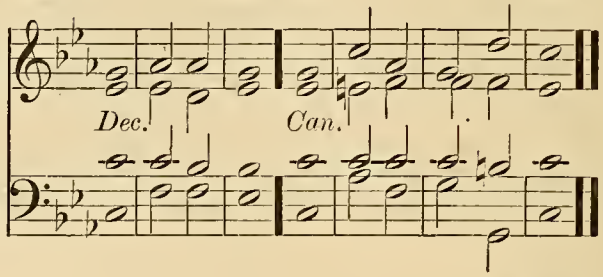

278. *Verses 1–29.* CROTCH.

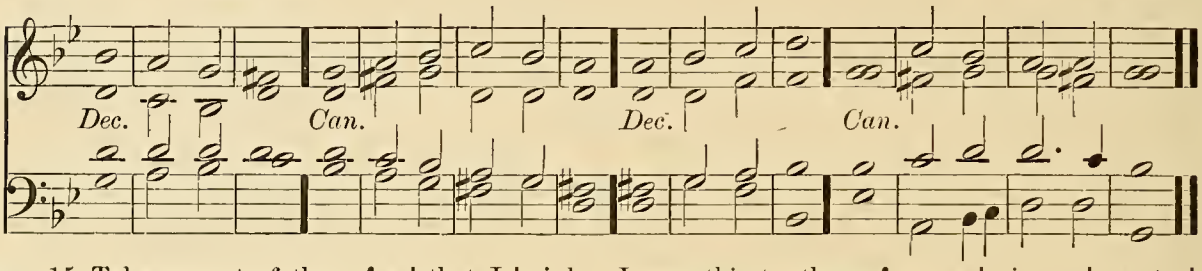

St'p. Dia. and Ped. 15 Take me out of the mîre | that I | sink not : O let me be delivered from them that hate me ★ ănd | out • of the | deep • = | waters.

Ch. & Ped. to Gt. 16 Let not the water-flood drown me ★ neither let the dĕep | swallow • me | up : and let not the pit | shut her | mouth up | on me.

R. H. Gt. St'p. Dia. L. H. Soft Ch. & Ped. 17 Hear me O LORD, for thy lŏving | kindness • is | comfortable : turn thee unto me accŏrding to the | multi • tude | of thy | mercies.

18 And hide not thy face from thy sĕrvant, for | I am • in | trouble : Ŏ | haste • = | thee and | hear me.

Soft Swell with Reed and Ped. 19 Draw nĭgh unto my | soul and | save it : O delĭver me be | cause of | mine • = | enemies.

20 Thou hast known my reproof, my shăme, and | my dis | honour : mine ădversaries are | all in | thy • = | sight.

Unaccom. *p* 21 Thy rebuke hath broken my heart ★ Ĭ am | full of | heaviness : I looked for some to have pity on me, but there was no man ★ neither fŏund I | any • to | comfort | me.

22 They găve me | gall to | eat : and when I was thirsty they găve me | vin • e | gar to | drink.

mf 23 Let their table be made a snare to tăke them | selves with | al : and let the things that should have been for their wealth ★ be unto thĕm | an oc | casion • of | falling. Soft Ch. and Ped.

24 Let their eyes be blĭnded | that they | see not : and ever | bow thou | down their | backs. Sw. & Ped.

25 Pour out thine ĭndig | nation • up | on them : and let thy wrăthful dis | pleasure • take | hold of | them. Sw. & Ped. to Gt.

26 Let their hăbit | ation • be | void : and nŏ man to | dwell • = | in their | tents. Unaccom.

27 For they persecute hĭm whom | thou hast | smitten : and they talk how they may vex | them whom | thou hast | wounded. Ped. alone to Swell.

28 Let them fall from one wĭckedness | to an | other : ănd | not come | into • thy | righteousness.

2nd part. 29 Let them be wiped out of the bŏok | of the | living : and nŏt be | written • a | mong the | righteous. Ped. to Gt.

279. *Verse 30 to end.* HAYES.

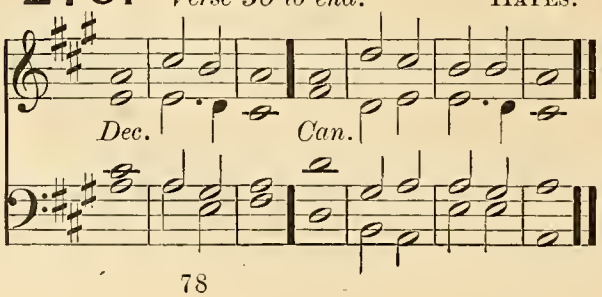

280. *Verse 30 to end.* COOKE.

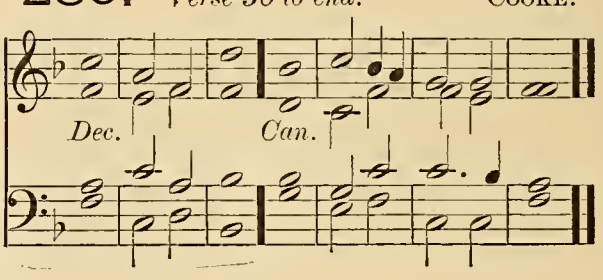

281. *Verse 30 to end.* CROTCH.

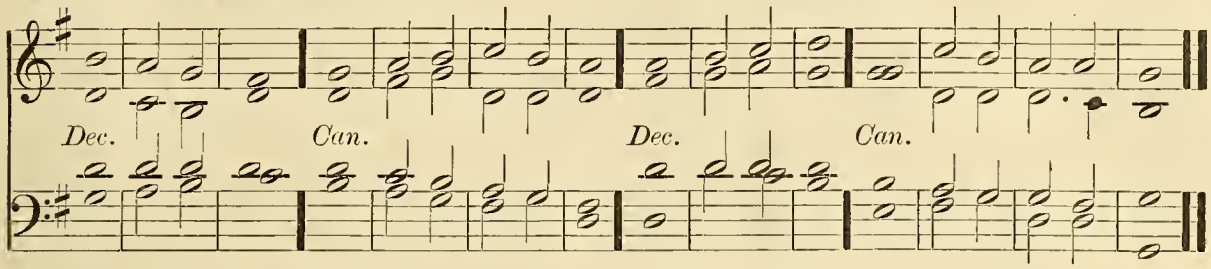

Ch. Ped. to Gt. *mf* 30 As for me, when I am póor | and in | heaviness : thy hélp O | God shall | lift me | up.

G. Dia. Sw. & Ped. *f* 31 I will praise the Name of Gód | with a | song : and mágni | fy it · with | thanks · = | giving.

32 This álso shall | please the | LORD : better than a búllock | that hath | horns and | hoofs.

Soft Ch. No Ped. 33 The humble shall consider this | and be | glad : (*G. Dia. Sw. and Ped.*) seek ye after Gód | and your | soul shall | live.

Soft Ch. No Ped. 34 For the LÓRD | heareth · the | poor : ánd de | spiseth | not his | prisoners.

35 Let héaven and | earth · = | praise him : G. Dia. Sw. & Ped. the séa, and | all that | moveth · there | in.

36 For God will save Sion, and búild Ch. & Ped. the | cities · of | Judah : that men may dwell thére, and | have it | in pos | session.

37 The posterity also of his servants shall in | herit | it : (*Ped. to Gt. and Sw.*) and they that lóve his | Name shall | dwell there | in.

282. *Verses 1–3.* HINE.

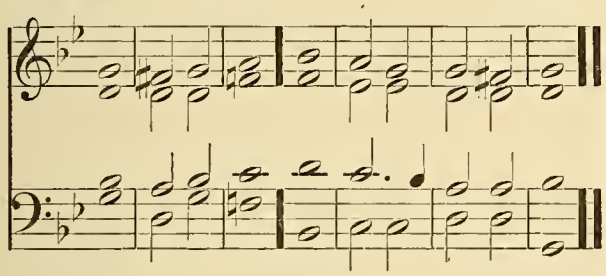

283. *Verse 4 to end, and Gloria.* HINE.

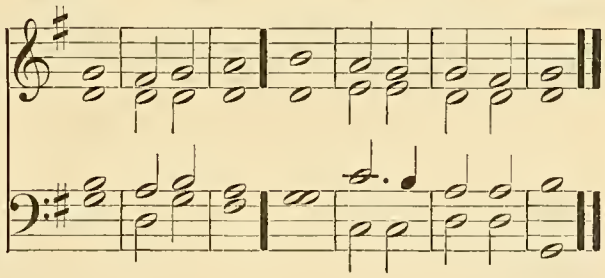

284. CAMIDGE.

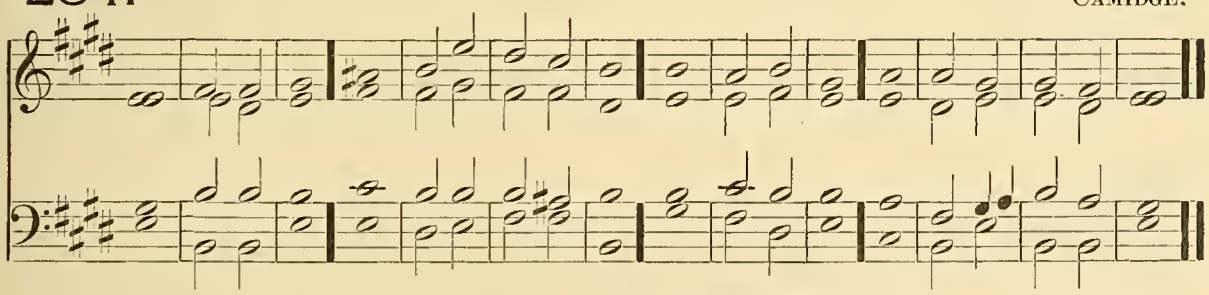

PSALM 70. *Deus, in adjutorium.*

Soft Ch. No Ped. *p* HASTE thee O Gód to de | liver | me : make hástc to | help · = | me O | LORD.

Soft Ch. and Ped. 2 Let them be ashamed and confounded that séek | after · my | soul : let them be turned backward and pút to con | fusion · that | wish me | evil.

Soft Sw. Reed & Ped. 3 Let them for their reward be sóon | brought to | shame : that ery | over · me | There · = | there !

**mf* 4 But let all those that seek thee be jóyful Soft Sw. and Ped. and | glad in | thee : (*cres.*) and let all such as delight in thy salvation say álway, The | Lord · = | be · = | praised.

5 As for me, I am póor | and in | misery : Unaccom. háste thee | nnto | me O | God.

6 Thou art my hélper and | my re | Sw. & Ped. deemer : (*cres.*) O LÓRD | make no | long · = | tarrying.

* *If Single Chant is used, change here to Chant 283.*

FOURTEENTH DAY. MORNING.

Venite.

285. Elvey.

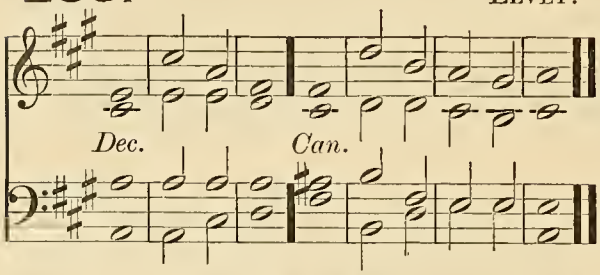

286. Arnold.

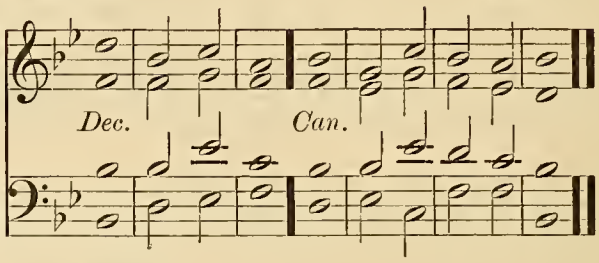

G. Dia. and Ped. (*Full*) *f* O COME, let us sing | unto • the | Lord : let us heartily rejoice in the | strength of | our sal | vation.

(*Full*) 2 Let us come before his presence with | thanks • = | giving : and show ourselves | glad in | him with | psalms.

G. Dia. Sw. & Ped. 3 For the Lord is a | great • = | God : and a great | King a | bove all | gods.

Full Sw. (closed) and Ped. 4 In his hand are all the corners | of the | earth : and the strength of the | hills is | his • = | also.

Ped. to Gt. alone. 5 The sea is his | and he | made it : and his hands pre | pared • the | dry • = | land.

Ch. & Ped. (*Full*) *mf* 6 O come, let us worship and | fall • = | down : and kneel be | fore the | Lord our | Maker.

(*Full*) 7 For he is the | Lord our | God : and we are the people of his pasture ★ and the | sheep of | his • = | hand. R. H. Solo G. Dia. L. H. Ch. and Ped.

8 O worship the Lord in the | beauty • of | holiness : let the whole earth | stand in | awe of | him.

f 9 For he cometh, for he cometh to | judge the | earth : and with righteousness to judge the world, and the | people | with his | truth. Ped. alone to Gt. and Sw.

(*Full*) *f* Glory be to the Father | and • to the | Son : and | to the | Holy | Ghost; G. Dia. Sw. & Ped.

As it was in the beginning ★ is now, and | ever | shall be : world without | end • = | A • = | men.

---

287. *Verses 1–11.* Anon.

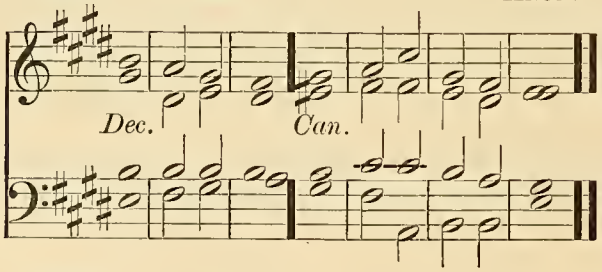

288. *Verses 1–11.* Lee.

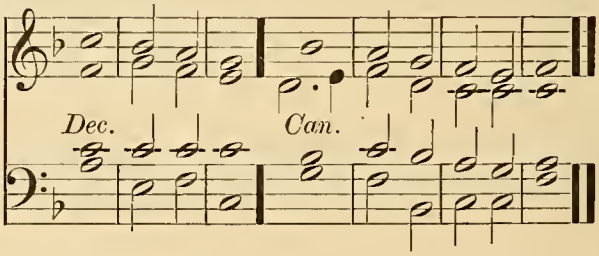

289. *Throughout.* Harris.

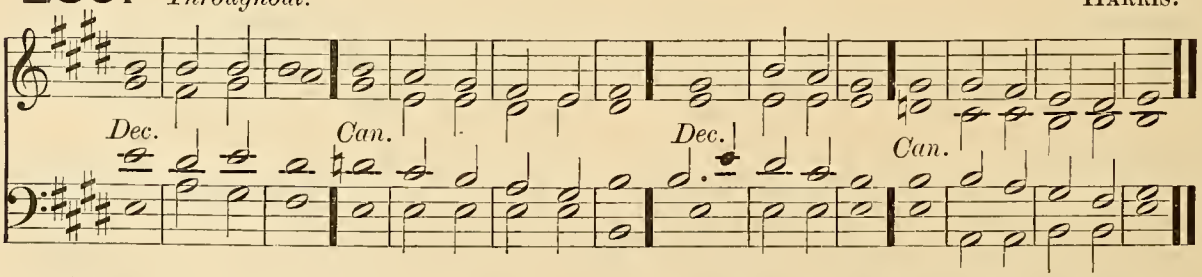

PSALM 71. *In te, Domine, speravi.*

Ch. & Ped. *mf* IN thee O Lord have I put my trust ★ let me never be put | to con | fusion : but rid me and deliver me in thy righteousness ★ incline thine ear | unto | me and | save me.

2 Be thou my stronghold ★ whereunto I may | alway • re | sort : thou hast promised to help me ★ for thou art my house of de | fence • = | and my | castle. Swell (closed) and Ped.

Swell (closed) and Ped. *mf* 3 Deliver me O my God, out of the hand of | the un | godly : out of the hand of the un | righteous · and | cruel | man.

Sw. (open) and Ped. 4 For thou O Lord GOD art the thing | that I | long for : thou art my hope | even | from my | youth.

5 Through thee have I been holden up ever since | I was | born : thou art he that took me out of my mother's womb ★ my praise | shall be | alway · of | thee.

Swell. Ped. to Gt. 6 I am become as it were a monster | unto | many : but my sure | trust · = | is in | thee.

G. Dia. Sw. & Ped. 2nd part. 7 O let my mouth be filled | with thy | praise : that I may sing of thy glory and honour | all the | day · = | long.

mf 8 Cast me not away in the | time of | age : Ch. & Ped. forsake me not when my | strength · = | faileth | me.

9 For mine enemies speak against me ★ Swell (closed) and Ped. and they that lay wait for my soul take their counsel to | gether | saying : (*cres.*) God hath forsaken him ★ persecute him and take him ★ for there is none | to de | liver | him.

10 Go not far from | me O | God : my God | haste · = | thee to | help me.

11 Let them be confounded and perish that Swell. Ped. to Gt. are a | gainst my | soul : let them be covered with shame and dishonour that | seek to | do me | evil.

290. *Verse 12 to end.* TURNER.

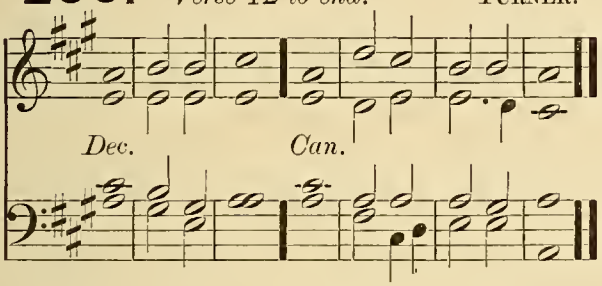

291. *Verse 12 to end.* HAYES.

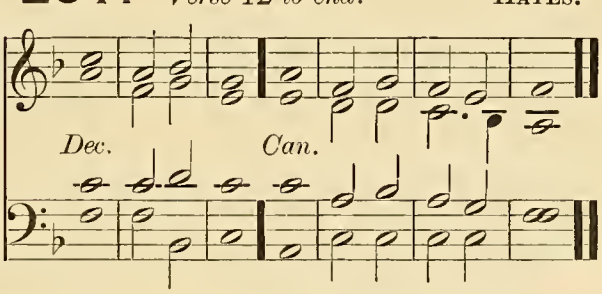

Choir. No Ped. *mf* 12 As for me, I will patiently a | bide · = | alway : (*G. Dia. and Ped.*) and will | praise thee | more and | more.

Choir. No Ped. 13 My mouth shall daily speak of thy righteousness | and sal | vation : for I | know no | end there | of.

Choir. Ped. to Gt. 2nd. part 14 I will go forth in the strength of the | Lord · = | GOD : and will make mention | of thy | righteous · ness | only.

Ch. & Ped. *mf* 15 Thou O God hast taught me from my youth up | until | now : therefore will I tell | of thy | wondrous | works.

16 Forsake me not O God in mine old age ★ when I am | gray · = | headed : until I have showed thy strength unto this generation ★ and thy power to all them that are | yet · = | for to | come.

G. Dia Sw. & Ped. *f* 17 Thy righteousness O God is | very | high : and great things are they that thou hast done ★ O God | who is | like · unto | thee!

mf 18 O what great troubles and adversities Swell, No Ped. hast thou showed me ★ and yet didst thou turn | and re | fresh me : yea and broughtest me from the deep | of the | earth a | gain.

19 Thou hast brought me to | great · = | honour : and comforted | me on | ever · y | side.

f 20 Therefore will I praise thee and thy R. H. Solo G. Dia. L. H. Sw. and Ped. faithfulness O God ★ playing upon an instru | ment of | music : unto thee will I sing upon the harp ★ O thou | Holy | One of | Israel.

21 My lips will be fain when I sing | unto | thee : and so will my soul | whom thou | hast de | livered.

22 My tongue also shall talk of thy Ped. to Gt. and Swell. righteousness | all the · day | long : for they are confounded and brought unto shame that | seek to | do me | evil.

292. STEWART.

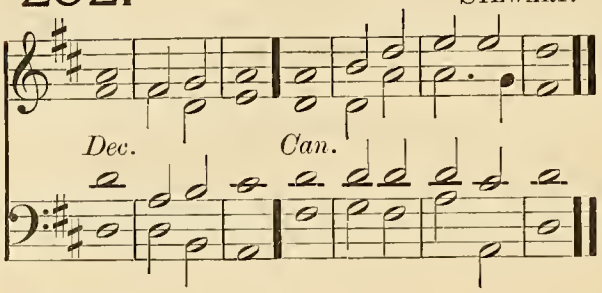

293. LANGDON.

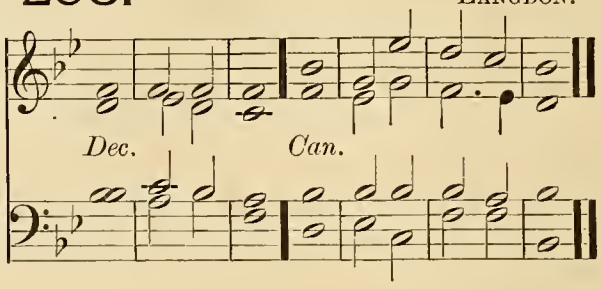

294. JACOBS.

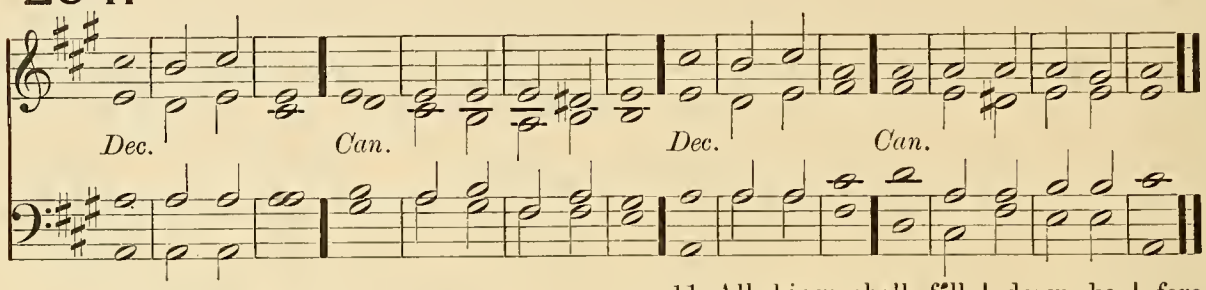

PSALM 72. *Deus, judicium.*

G. Dia. and Ped. *f* GIVE the King thy | judgments • O | God : and thy rîghteousness | unto • the | King's • = | son.

2 Then shall he judge thy people accôrding | unto | right : ând de | fend • = | the • = | poor.

Unacoom. 3 The mountains âlso shall | bring • = | peace : and the little hills | righteous • ness | unto • the | people.

4 He shall keep the sîmple folk | by their | right : defend the children of the pôor, and | punish • the | wrong • = | doer.

Soft Sw. and Ped. *mf* 5 They shall fear thee as long as the sûn and | moon en | dureth : from ône gener | ation | to an | other.

6 He shall come down like the râin into a | fleece of | wool : êven as the | drops that | water • the | earth.

Full Ch. and Ped. 2nd part. 7 In his tîme shall the | righteous | flourish : yea and abundance of pêace, so | long • as the | moon en | dureth.

G. Dia. Sw. & Ped. *f* 8 His dominion shall be also from the ône sea | to the | other : and from the flôod | unto • the | world's • = | end.

Unacoom. 9 They that dwell in the wîlderness shall | kneel be | fore him : his êne | mies shall | lick the | dust.

10 The kings of Tharsis and of the îsles shall | give • = | presents : the kings of Arâbia and | Saba • shall | bring • = | gifts.

11 All kings shall fâll | down be | fore him : âll | nations • shall | do him | service. Full Sw. (closed) and Ped.

mf 12 For he shall deliver the pôor | when he | crieth : the needy âlso, and | him that | hath no | helper. Soft Ch. and Ped.

13 He shall be favourable tô the | simple • and | needy : and shall presêrve the | souls • = | of the | poor.

14 He shall deliver their sôuls from | falsehood • and | wrong : and dêar shall their | blood be | in his | sight. L. H. Same. R. H. Solo. G. Dia.

15 He shall live ★ and unto him shall be given of the gôld | of A | rabia : prayer shall be made ever unto hîm, and | daily • shall | he be | praised.

f 16 There shall be an heap of corn in the earth ★ hîgh up | on the | hills : his fruit shall shake like Libanus ★ and shall be green in the cîty like | grass up | on the | earth. Unaccom.

17 His Name shall endure for ever ★ his Name shall remain under the sûn a | mong the • pos | terities : which shall be blessed through hîm, and | all the | heathen • shall | praise him.

(*Full*) *f* 18 Blessed be the LORD God, êven the | God of | Israel : which ônly | doeth | wondrous | things; Ped alone to Gt.

(*Full*) *f* 19 And blessed be the Name of his mâjes | ty for | ever : (*cres.*) and all the earth shall be filled with his mâjesty, | Amen | A • = | men. Ped. alone to Gt. & Sw.

FOURTEENTH DAY. EVENING.

295. BARNBY.

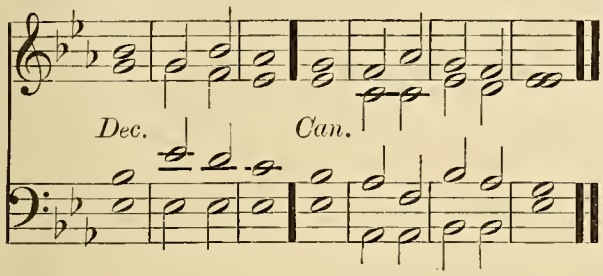

296. BATTISHILL.

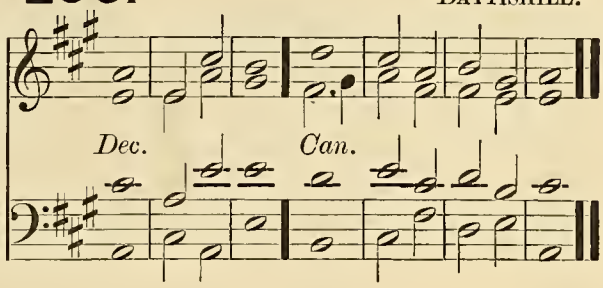

297. SOAPER.

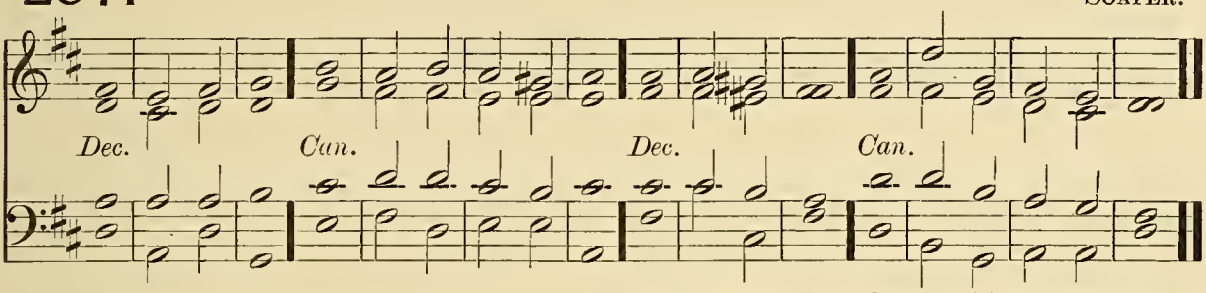

PSALM 73. *Quam bonus Israel!*

G. St'p. Dia. and Ped. (*Full*) *mf* TRULY God is lóving | unto | Isra-
el : even unto súch as | are • of a |
elean • = | heart.

(*Full*) 2 Nevertheless, my féet were | almost |
gone : mý | treadings • had | well-nigh | slipt.

Soft Sw. and Ped. 3 And why ★ I was grieved | at the |
wicked : (*cres.*) I do also sée the un | godly •
in | such pros | perity.

4 For they are in nó | peril • of | death :
(*cres.*) bút are | lusty | and • = | strong.

L. H. Same R. H. Solo G. Dia. 5 They come in no misfórtune like | other |
folk : neither áre they | plagued • like | other |
men.

6 And this is the cause that they áre so |
holden • with | pride : ánd | over | whelmed •
with | cruelty.

Ch. & Ped. 7 Their éyes | swell with | fatness : and
they dó | even | what they | lust.

8 They corrupt other ★ and spéak of |
wicked | blasphemy : their talking ís a | gainst
the | most • = | High.

Ch. & Ped. to Gt. 9 For they stretch forth their móuth | un-
to • the | heaven : and their tóngue | goeth |
through the | world.

10 Therefore fall the péople | unto | them :
and thereóut suck | they no | small ad | vantage.

Sw. & Ped. 11 Tush say they ★ hów should | God per |
ceive it : is there knówledge | in the | Most • = |
High?

12 Lo these are the ungodly, these prosper
in the world ★ and these have ríches | in pos |
session : and I said, Then have I cleansed my
heart in váin, and | washed • mine | hands in |
innocency.

13 All the day lóng have | I been | pun- Unacoom.
ished : ánd | chasten • ed | ever • y | morning.

14 Yea and I had almost sáid | even • as |
they : but lo, then I should have condemned
the géner | ation | of thy | children.

15 Then thought I to únder | stand • = | Ch. & Ped.
this : bút it | was too | hard for | me,

16 Until I went into the sánetu | ary • of |
God : then understóod I the | end of |
these • = | men;

17 Namely how thou dost sét them in | slip- Sw. & Ped.
per • y | places : (*cres.*) and castest them dówn |
and de | stroyest | them.

18 O how súddenly do | they con | sume : Unacoom.
pérish and | come • to a | fearful | end.

19 Yea even like as a dréam when | one a |
waketh : so shalt thou make their ímage to |
vanish | out • of the | city.

20 Thús my | heart was | grieved : and it Soft Sw. Reed. No Ped.
wénf | even | through my | reins.

2nd part. 21 So fóolish was | I and | ignorant : éven
as it | were a | beast be | fore thee.

295. Barnby.

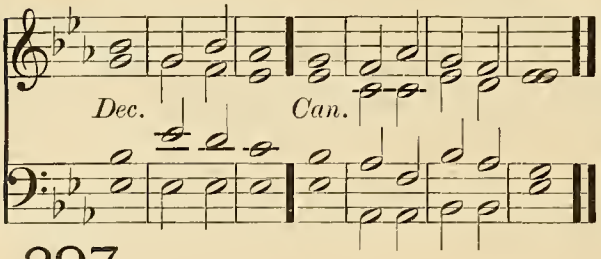

296. Battishill.

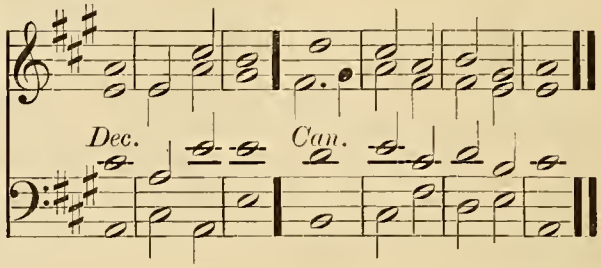

297. Soaper.

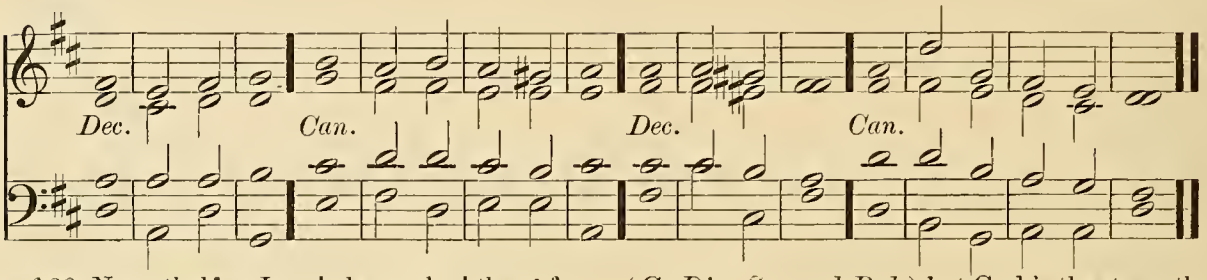

Unacoom. *mf* 22 Nevertheless, I am | alway • by | thee : for thou hast holden me | by my | right • = | hand.

Soft Sw. and Ped. 23 Thou shalt guide me | with thy | counsel : (*cres.*) and after that re | ceive • = | me with | glory.

Sw. & Ped. 24 Whom have I in | heaven but | thee : and there is none upon earth that I desire in com | pari | son of | thee.

Sw. & Ped. to Gt. 25 My flesh and my | heart • = | faileth : (*G. Dia. Sw. and Ped.*) but God is the strength of my heart | and my | portion • for | ever.

Full Sw. (closed) and Ped. 26 For lo they that forsake | thee shall | perish : thou hast destroyed all them that com- mit | forni | cation • a | gainst thee.

Full Sw. Ped. to Gt. *f* 27 But it is good for me to hold me fast by God ★ to put my trust in the | Lord • = | God : (*cres.*) and to speak of all thy works in the gates | of the | daughter • of | Sion.

298. *Verses 1–12.* Hine.

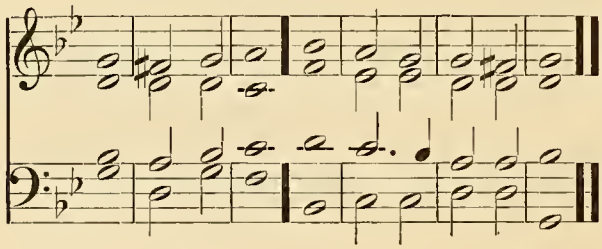

299. *Verses 1–12.* Bacon.

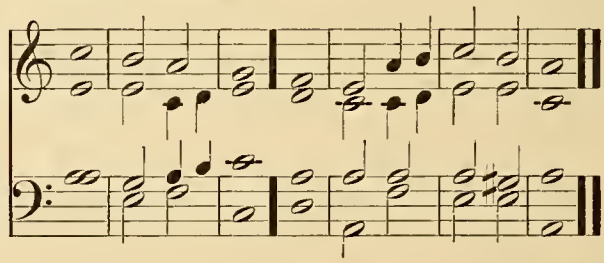

300. *Verses 1–12.* Camidge.

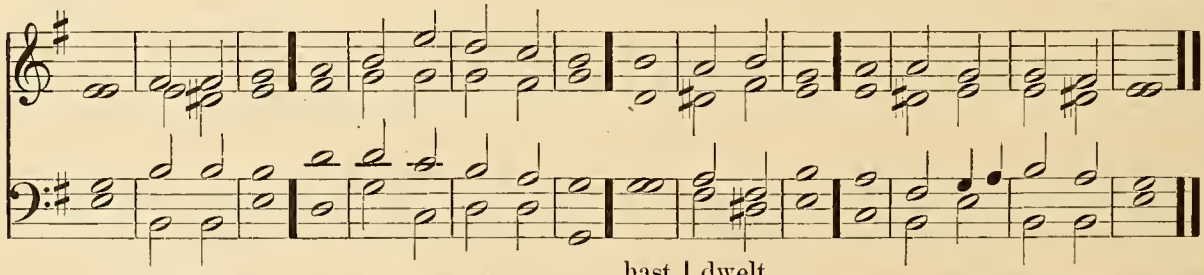

PSALM 74. *Ut quid, Deus?*

Choir. No Ped. *mf* O GOD, wherefore art thou absent from | us so | long : (*Sw. and Ped.*) why is thy wrath so hot against the | sheep of | thy • = | pasture?

Soft Ch. No Ped. 2 O think upon thy | congre | gation : whom thou hast purchased | and re | deemed • of | old.

3 Think upon the tribe of | thine in | heritance : and Mount Sion where | in • = | thou hast | dwelt.

Sw. & Ped. 4 Lift up thy feet ★ that thou mayest ut- terly destroy | ever • y | enemy : (*cres.*) which hath done | evil | in thy | sanctuary.

Swell. G. Dia. and Ped. 5 Thine adversaries roar in the midst of thy | congre | gations : and set | up their | ban- ners • for | tokens.

Choir. No Ped. 6 He that hewed timber afore out of the | thick • = | trees : was known to bring it | to an | excel • lent | work.

Full Sw. and Ped. 7 But now they break down all the eárved | work there | of : with | axes | and • = | hammers.

8 They have set fire upon thy | holy | places : and have defiled the dwelling-place of thy Náme | even | unto • the | ground.

Unacoom. 9 Yea they said in their hearts ★ Let us make hávoc of them | alto | gether : (*G. Dia. Full Sw. and Ped.*) thus have they burnt up all the hóuses of | God • = | in the | land.

10 We see not our tokens ★ there is not óne | prophet | more : no, not one is there among us that únder | standeth | any | more. Unacoom.

11 O God, how long shall the adversary dó | this dis | honour : (*cres.*) how long shall the énemy blas | pheme thy | Name for | ever? Full Sw. (closed.) and Ped.

12 Why withdráwest | thou thy | hand : why pluckest thou not thy right hand out of thy bósom | to con | sume the | enemy?

301. *Verse 13 to end.* WOODWARD.

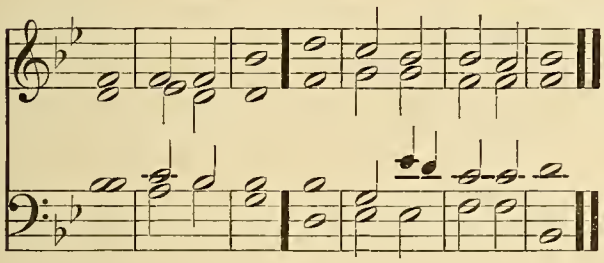

302. *Verse 13 to end.* BACON.

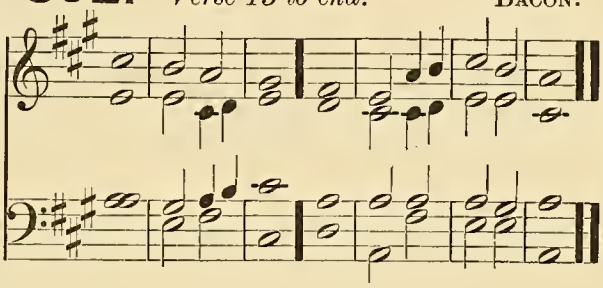

303. *Verse 13 to end.* CAMIDGE.

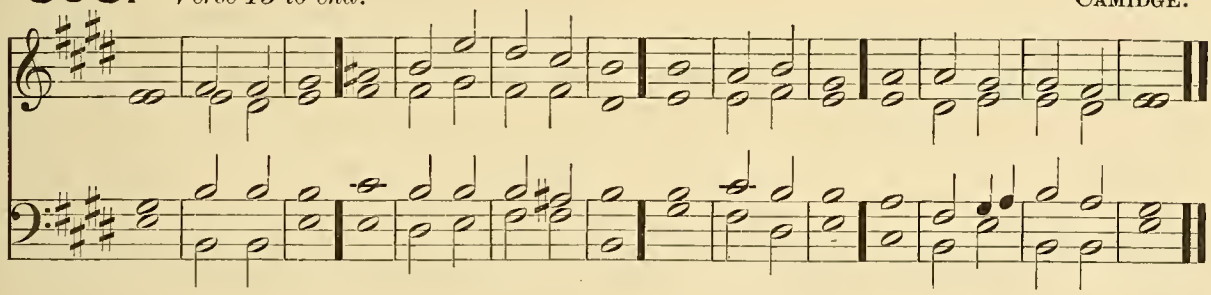

G. Dia. Full Sw. and Ped. *f* 13 For Gód is my | King of | old : the help that is done upon eárth he | docth | it him | self.

Full Ch. Ped. to Sw. & Gt. *mf* 14 Thou didst divide the séa | through thy | power : thou breakest the héads of the | dragons | in the | waters.

15 Thou smotest the heads of levía | than in | pieces : and gavest him to be méat for the | people | in the | wilderness.

16 Thou broughtest out fountains and waters óut of the | hard • = | rocks : (*G. Dia. Full Sw. and Ped.*) thóu | driedst • up | mighty | waters.

Choir. No Ped. 17 The day is thíne and the | night is | thine : thou hast prepáred the | light • = | and the | sun.

18 Thou hast set all the bórders | of the | earth : thóu hast | made • = | summer • and | winter.

Soft Ch. No Ped. *p* 19 Remember this O LORD ★ how the éne-my | hath re | buked : (*Sw. and Ped.*) and how the foolish péople | hath blas | phemed • thy | Name.

20 O deliver not the soul of thy turtle-dove ★ unto the múltitude | of the | enemies : and forget not the congregátion | of the | poor for | ever. Unacoom.

21 Lóok up | on the | covenant : for all the earth is full of dárkness and | cruel | habit | ations. Soft Sw. Ped. to Ch. and Swell.

22 O let not the simple gó a | way a | shamed : (*Coup. Sw. and Ped.*) but let the poor and néedy give | praise • = | unto • thy | Name. Choir.

mf 23 Arise O God, maintáin thine | own • = | cause : remember how the fóolish | man blas | phemeth • thee | daily. G. Dia. Sw. & Ped.

24 Forget not the vóice | of thine | enemies : the presumption of them that hate thee increáseth | ever | more and | more.

FIFTEENTH DAY. MORNING.

Venite.

304. OUSELEY.

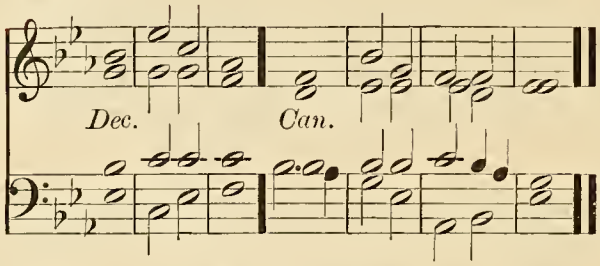

305. HAYES.

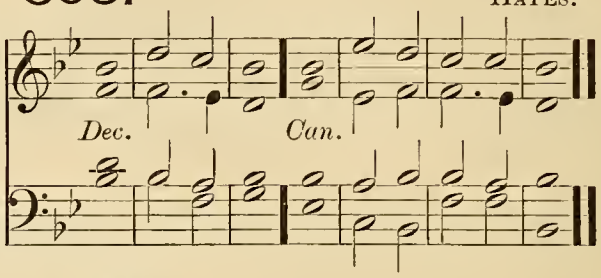

G. Dia. and Ped. (*Full*) *f* O COME, let us sing | unto • the | LORD : let us heartily rejoice in the | strength of | our sal | vation.

Full Ch. No Ped. (*Full*) 2 Let us come before his presence with | thanks • = | giving : and show ourselves | glad in | him with | psalms.

G. Dia. Sw. & Ped. 3 For the LORD is a | great • = | God : and a great | King a | bove all | gods.

Choir, No Ped. 4 In his hand are all the corners | of the | earth : and the strength of the | hills is | his • = | also.

Choir, Ped. to Gt. 5 The sea is his | and he | made it : and his hands pre | pared • the | dry • = | land.

Soft Sw. No Ped. (*Full*) *mf* 6 O come, let us worship and | fall • = | down : and kneel be | fore the | LORD our | Maker.

R. H. Solo. G. Dia. L. H. Sw. to Ob. and Ped. (*Full*) 7 For he is the | Lord our | God : and we are the people of his pasture ★ and the | sheep of | his • = | hand.

Choir, St'p Dia. and Ped. 8 O worship the LORD in the | beauty • of | holiness : let the whole earth | stand in | awe of | him.

Ch. & Ped. to Gt. *f* 9 For he cometh, for he cometh to | judge the | earth : and with righteousness to judge the world, and the | people | with his | truth.

G. Dia. Sw. Reed, and Ped. (*Full*) *f* Glory be to the Father | and • to the | Son : and | to the | Holy | Ghost ;

As it was in the beginning ★ is now, and | ever | shall be : world without | end • = | A • = | men.

---

306. MARTIN.

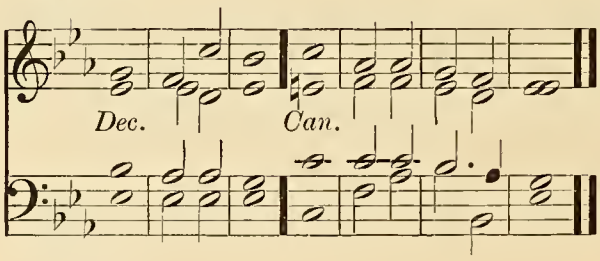

307. TOMLINSON.

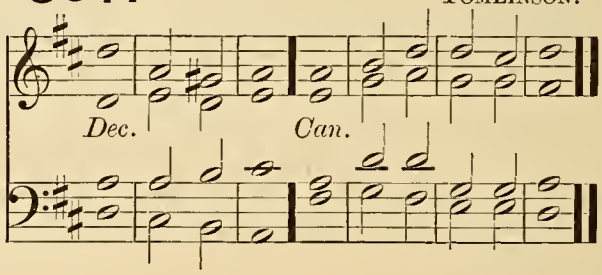

308. HAVERGAL.

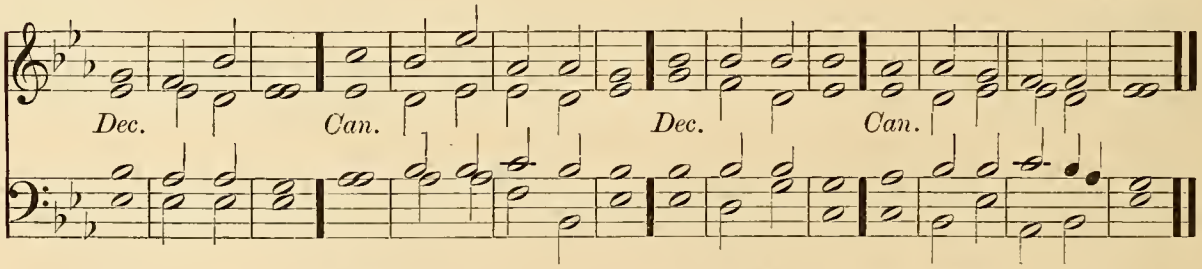

PSALM 75. *Confitebimur tibi.*

G. Dia. Sw. & Ped. (*Full*) *mf* UNTO thee O God do | we give | thanks : yea unto | thee do | we give | thanks.

(*Full*) 2 Thy Name also | is so | nigh : and that do thy | wondrous | works de | clare.

Choir. No Ped. 3 When I receive the | congre | gation : I shall judge ac | cording | unto | right.

Unaccom. 4 The earth is weak, and all the inhabit | ers there | of : I bear | up the | pillars | of it.

Sw. & Ped. 5 I said unto the fools, Déal | not so | madly : (*cres.*) and to the ungódly, | Set not | up your | horn.

6 Set not úp your | horn on | high : and spéak not | with a | stiff · = | neck.

Unacom. 7 For promotion cometh neither from the éast nor | from the | west : nór | yet · = | from the | south.

G. Dia. and Ped. 8 And why ★ | God · is the | Judge : he putteth down óne, and | setteth | up an | other.

Unaccom. 9 For in the hand of the LORD there is a eúp, and the | wine is | red : (*Sw. and Ped.*) it is full mixt ★ and he póureth | out · = | of the | same.

10 As for the | dregs there | of : all the ungodly of the eárth shall | drink · them and | suck them | out. Unaccom.

f 11 But I will tálk of the | God of | Jacob : ánd | praise · = | him for | ever. Ped. to Sw. & Ch.

12 All the horns of the ungodly álso | will I | break : and the hórns of the | righteous · shall | be ex | alted. Ped. to Gt., Swell & Ch.

309.

ALDRICH.

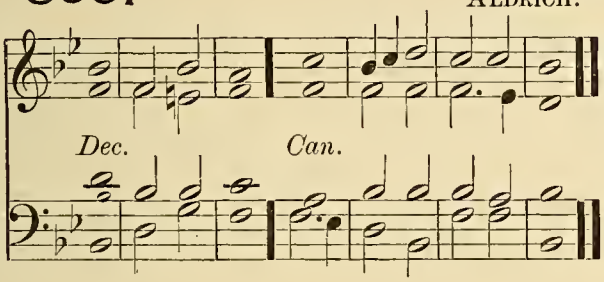

310.

STEPHENS.

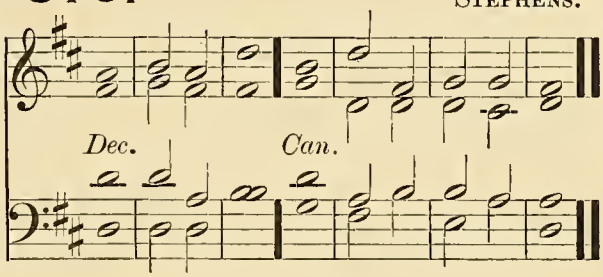

311.

LAWES.

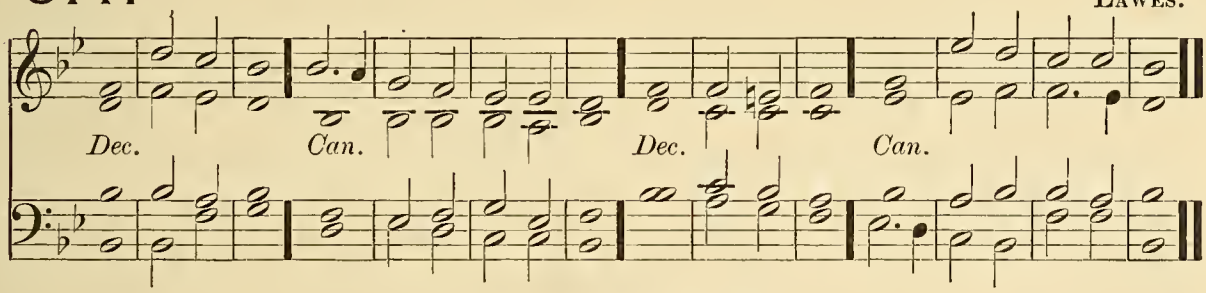

PSALM 76. *Notus in Judæa.*

Ch. & Ped. *mf* IN Jéwry is | God · = | known : his | Name is | great in | Israel.

Unaccom. 2 At Salem is his | taber | nacle : ánd his | dwelling | in · = | Sion.

Ped. to Full Sw. (closed.) 3 There brake he the árrows | of the | bow : the shield, the | sword · = | and the | battle.

G. Dia. and Ped. 4 Thou art of móre | honour · and | might : thán the | hills · = | of the | robbers.

5 The proud are robbed, théy have | slept their | sleep : and all the men whose hánds were | mighty · have | found · = | nothing.

G. Dia. Sw. & Ped. 6 At thy rebúke O | God of | Jacob : bóth the | chariot · and | horse are | fallen.

7 Thou, even thóu art | to be | feared : and who may stánd in thy | sight when | thou art | angry?

8 Thou didst cause thy júdgment to be | heard from | heaven : the eárth | trembled | and was | still, G. Dia. and Sw. Reeds.

9 When Gód a | rose to | judgment : and to hélp | all the | meek up · on | earth.

10 The fierceness of man shall túrn | to thy | praise : and the fiérceness of | them shalt | thou re | frain. Full Ch. and Ped.

11 Promise unto the LORD your God ★ and keep it all yé that are | round a | bout him : bring presents unto hím that | ought · = | to be | feared. Unaccom.

12 He shall refráin the | spirit · of | princes : (*Ped. to Gt.*) and is wonderful amóng the | kings · = | of the | earth.

(*Another Setting of Psalm 77 may be found on page 283.*)

312. *Verses 1–9.* PURCELL.

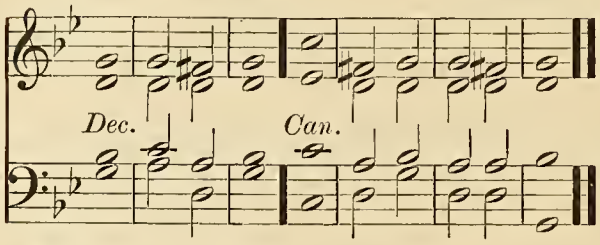

313. *Verses 1–9.* WEBBE.

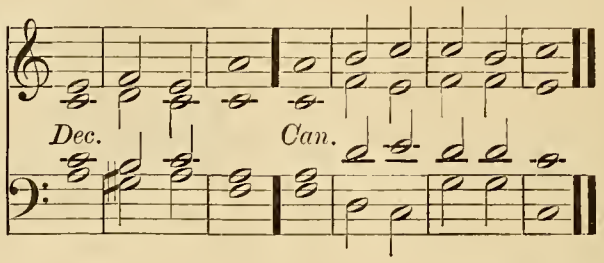

314. *Verses 1–9.* HOPKINS.

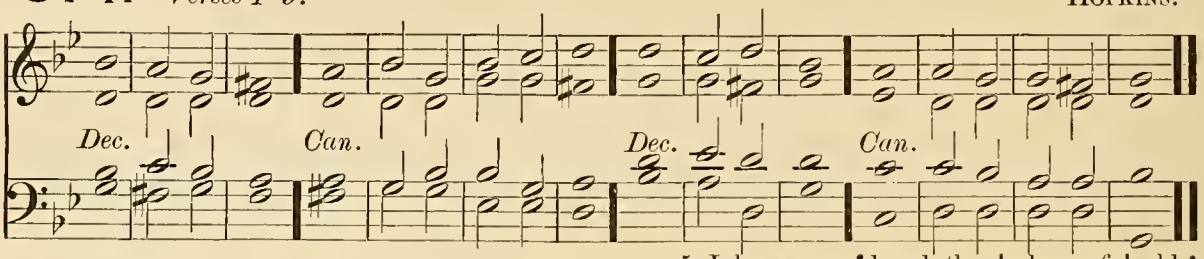

PSALM 77. *Voce mea ad Dominum.*

Soft Ch. No Ped. *p* I WILL cry unto Gód | with my | voice : even unto God will I cry with my voice ★ and hé shall | hearken | unto | me.

Soft Ch. and Ped. 2 In the time of my tróuble I | sought the | Lord : my sore ran and ceased not in the night-season ★ mý | soul re | fused | comfort.

Soft Sw. and Ped. 3 When I am in heaviness, Í will | think up · on | God : when my héart is | vexed · I | will com | plain.

4 Thou hóldest mine | eyes · = | waking : I am so féeble | that I | cannot | speak.

5 I have considered the | days of | old : Unaccom. ánd the | years · = | that are | past.

6 I cáll to re | membrance · my | song : Soft Sw. and Ped. and in the night I commune with mine own héart, and | search · = | out my | spirit.

mf 7 Will the Lord absént him | self for | Unaccom. ever : and wíll he | be no | more in | treated?

8 Is his mercy cléan | gone for | ever : and is his promise come utterly tó an | end for | ever | more?

2nd part. 9 Hath God forgótten | to be | gracious : and will he shut up his lóving | kindness | in dis | pleasure?

315. *Verse 10 to end.* PURCELL.

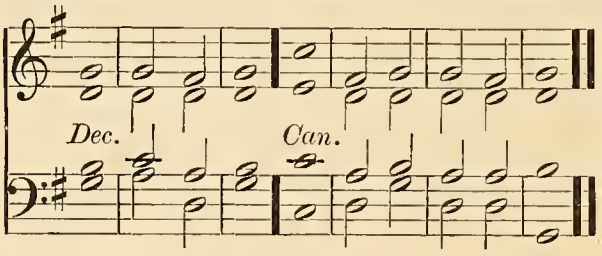

316. *Verse 10 to end.* WEBBE.

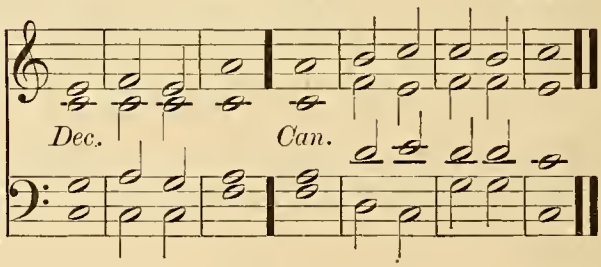

317. *Verse 10 to end.* LANGDON.

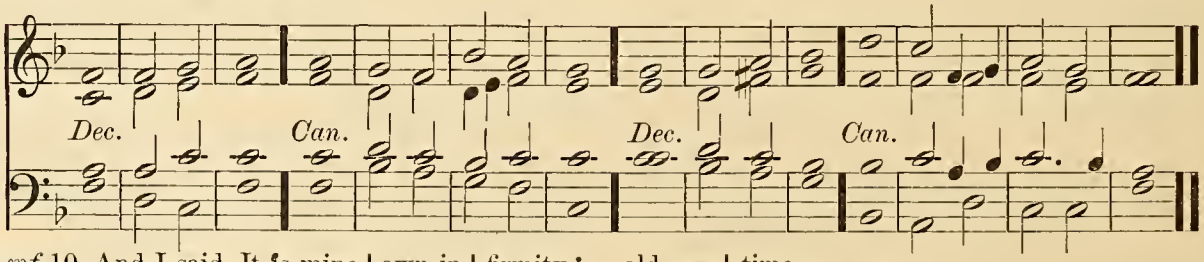

R. H. Sw. and Ped. L. H. Solo Ch. Reed. *mf* 10 And I said, It ís mine | own in | firmity : but I will remember the years of the right hánd | of the | Most · = | Highest.

11 I will remember the wórks | of the | LORD : and call to mínd thy | wonders · of | old · = | time.

12 I will think álso of | all thy | works : and Swell and Ped. my tálking shall | be of | thy · = | doings.

13 Thy wáy O | God is | holy : who is so Sw. and Ped. to Gt gréat a | God as | our · = | God?

Full Sw. and Ped. to Gt.

14 Thou art the Gód that | doest | wonders : and hast declared thy | power · a | mong the | people.

15 Thou hast mightily de | livered · thy | people : even the | sons of | Jacob · and | Joseph.

Full Ch. Sw. and Ped. to Gt.

f 16 The waters saw thee O God ★ the waters saw thee and | were a | fraid : the depths | also | were · = | troubled.

17 The clouds poured out water, the | air · = | thundered : and thine | arrows | went a | broad.

G. Dia. Full Ch. Sw. & Ped.

18 The voice of thy thunder was heard | round a | bout : the lightnings shone upon the ground ★ the earth was | moved · and | shook with | al.

Full Ch. Sw. & Ped.

mf 19 Thy way is in the sea, and thy paths in the | great · = | waters : and thy | footsteps | are not | known.

Soft Sw. No Ped.

2nd part. 20 Thou leddest thy | people · like | sheep : by the | hand of | Moses · and | Aaron.

FIFTEENTH DAY. EVENING.

(Special Settings of Psalm 78 may be found on pages 308 and 313.)

318. *Verses 1–31.* WALOND.

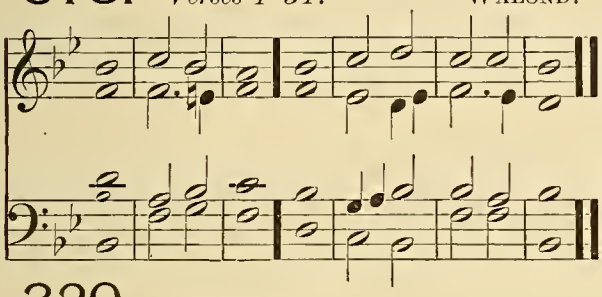

319. *Verses 1–31.* COOKE.

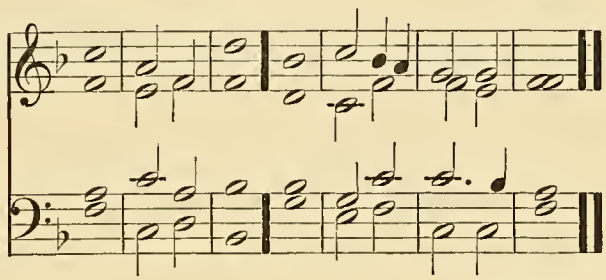

320. *Verses 1–31.* COOKE.

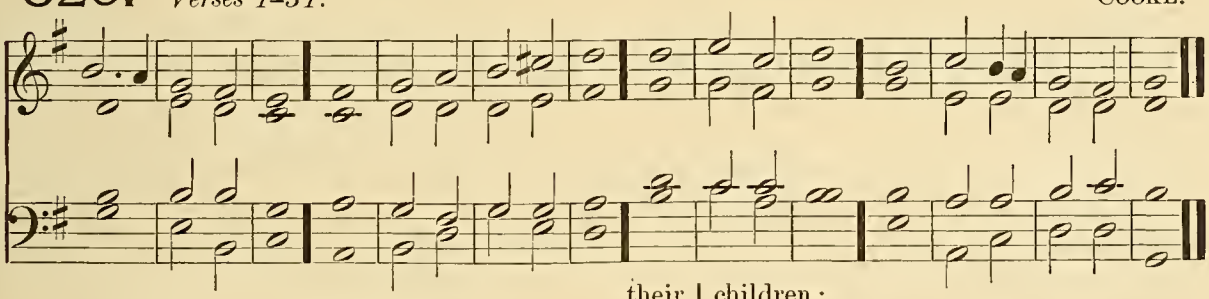

PSALM 78. *Attendite, popule.*

G. Dia. and Ped.

(*Full*) *f* HEAR my law | O my | people : incline your ears unto the | words · = | of my | mouth.

2 I will open my mouth | in a | parable : I will declare hard | senten | ces of | old;

Add Sw.

3 Which we have | heard and | known : and such | as our | fathers · have | told us;

4 That we should not hide them from the children of the gener | ations · to | come : but to show the honour of the LORD ★ his mighty and wonderful | works that | he hath | done.

Choir. No Ped.

mf 5 He made a covenant with Jacob ★ and gave Isra | el a | law : which he commanded our fore | fathers · to | teach their | children;

6 That their posteri | ty might | know it : and the children | which were | yet un | born;

7 To the intent that when | they came | up : they might | show their | children · the | same;

R. H. Ch. and Ped. L. H. Solo. G. Dia. & Sw. Reed.

8 That they might put their | trust in | God : and not to forget the works of God, but to | keep · = | his com | mandments.

9 And not to be as their forefathers ★ a faithless and stubborn | gener | ation : a generation that set not their heart aright ★ and whose spirit cleaveth not | steadfast · ly | unto | God;

Sw. & Ped.

10 Like as the | children · of | Ephraim : (*cres.*) who being harnessed and carrying bows ★ turned themselves back | in the | day of | battle.

318. *Verses 1–31.* WALOND.

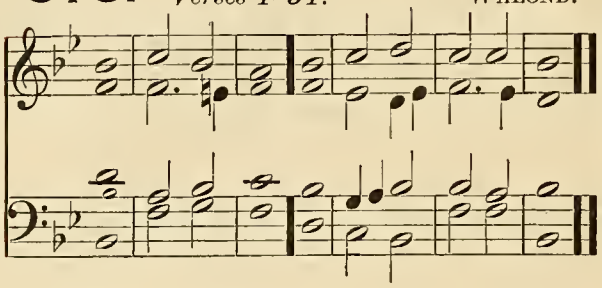

319. *Verses 1–31.* COOKE.

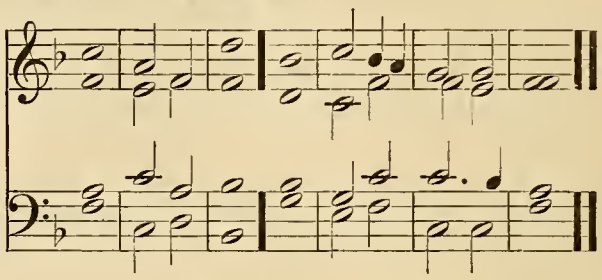

320. *Verses 1–31.* COOKE.

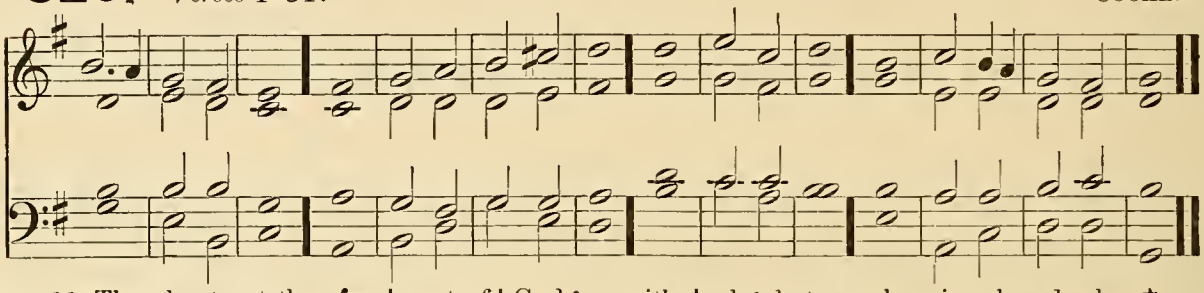

Unaccom. 11 They kept not the cóve | nant of | God : and wóuld not | walk in | his • = | law;

12 But forgát what | he had | done : and the wonderful wórks that | he had | showed | for them.

Full Sw. (closed.) and Ped. *f* 13 Marvellous things did he in the sight of our forefathers ★ ín the | land of | Egypt : éven | in the | field of | Zoan.

Same and Ped. to Gt. 14 He divided the séa and let | them go | through : he made the wáters to | stand • = | on an | heap.

15 In the day-time also he léd them | with a | cloud : and all the night thróugh | with a | light of | fire.

Same. (ores.) 16 He clave the hard rócks | in the | wilderness : and gave them drink thereof ★ as it had béen | out • of the | great • = | depth.

2nd part. 17 He brought waters óut of the | stony | rock : so that it gúshed | out • = | like the | rivers.

Soft Ch. No Ped. *p* 18 Yet for all this they sínned | more a | gainst him : and provóked the Most | Highest | in the | wilderness.

R. H. Solo G. Dia. & Sw. Reed. L. H. Ch. and Ped. 19 They tempted Gód | in their | hearts : and requíred | meat • = | for their | lust.

mf 20 They spake against Gód | also | saying : Shall God prepáre a | table | in the | wilderness?

Ped. to Gt. and Swell. 21 He smote the stony rock indeed ★ that the water gushed out, and the stréams | flowed • with | al : but can he give bread also ★ or províde | flesh • = | for his | people?

f 22 When the LORD heard thís | he was | wroth : so the fire was kindled in Jacob ★ and there came up héavy dis | pleasure • a | gainst • = | Israel; G. Dia. Sw. & Ped

23 Because they belíeved | not in | God : and pút not their | trust in | his • = | help.

24 So he commánded the | clouds a | bove : ánd | opened • the | doors of | heaven. Full Sw. (closed.) No Ped.

25 He rained down manna also upón them | for to | eat : ánd | gave them | food from | heaven.

26 So mán did eat | angels' | food : fór he | sent them | meat e | nough.

27 He caused the east-wind to blów | under | heaven : and through his power he bróught | in the | southwest | wind. Same and Ped.

28 He rained flesh upón them as | thick as | dust : and feathered fowls líke as the | sand • = | of the | sea. Same No Ped.

29 He let it fáll a | mong their | tents : even róund a | bout their | habit | ation. R. H. Ch. L. H. Full Sw. (closed. and Ped.

30 So they did eat and were well filled ★ for he gáve them their | own de | sire : they were nót disap | pointed | of their | lust.

31 But while the meat was yet in their mouths ★ the heavy wrath of God came upon them, and slew the | wealthi • est | of them : yea and smote down the chósen | men that | were in | Israel. Full Sw. (ores.) & Ped to Gt.

321. *Verses 32–52.* KELWAY.

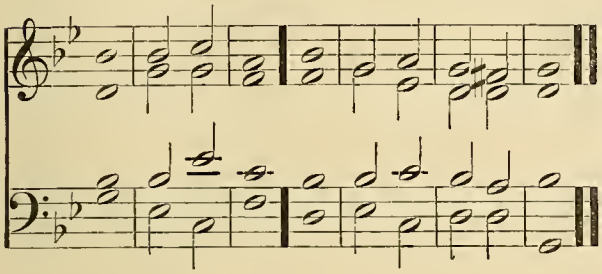

322. *Verses 32–52.* MONK.

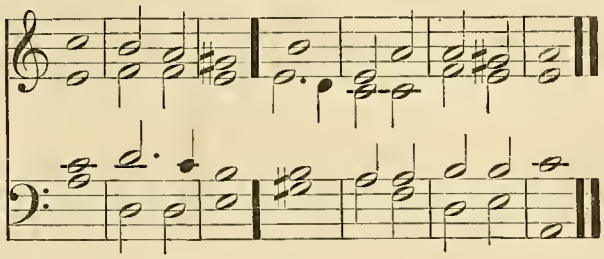

323. *Verses 32–52.* TURLE.

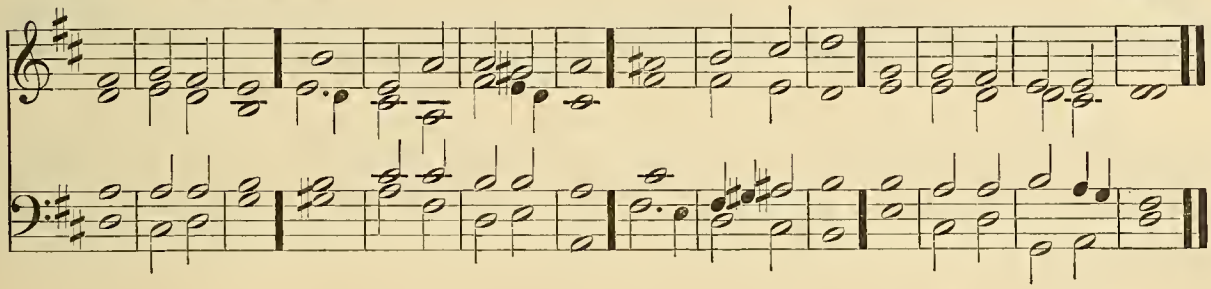

Soft Ch. No Ped. *p* 32 But for all thís they | sinned · yet | more : and belíeved | not his | wondrous | works.

Unaccom. 33 Therefore their days did hé con | sume in | vanity : ánd their | years · = | in · = | trouble.

R. H. Sw. Reed. L. H. Soft Ch. & Ped. 34 When he slew | them they | sought him : and turned them early, ánd in | quired | after | God.

35 And they remembered that Gód | was their | strength : and that the Hígh | God was | their re | deemer.

Ch. & Ped. 36 Nevertheless, they did but flátter him | with their | mouth : and dissémbled | with him | in their | tongue.

Unaccom. 37 For their héart was not | whole with | him : neither eontínued they | steadfast | in his | covenant.

mf 38 But he was so mereiful that he forgáve | their mis | deeds : ánd de | stroyed | them · = | not.

Ped. to Sw. 39 Yea many a time turned hé his | wrath a | way : and would not suffer his whóle dis | pleasure | to a | rise.

2nd part. 40 For he considered thát they | were but | flesh : and that they were even a wind that passeth awáy, and | cometh | not a | gain.

Sw. & Ped. 41 Many a time did they provóke him | in the | wilderness : ánd | grieved · him | in the | desert.

42 They turned báck and | tempted | God : and móved the | Holy | One in | Israel.

43 They thóught not | of his | hand : and of the day when he delivered them fróm the | hand · = | of the | enemy ; Unaccom.

44 How he had wróught his | miraeles · in | Egypt : and his wónders | in the | field of | Zoan.

f 45 He turned their wáters | into | blood : so that they míght not | drink · = | of the | rivers. Full Sw. (closed) and Ped.

46 He sent lice among them, ánd de | voured · them | up : ánd | frogs · = | to de | stroy them.

47 He gave their frúit | unto · the | caterpillar : ánd their | labour | unto · the | grasshopper.

48 He destróyed their | vines with | hailstones : and their múlberry | trees · = | with the | frost.

49 He smote their cáttle | also · with | hailstones : ánd their | flocks with | hot · = | thunderbolts. Same and Ped. to Gt.

50 He east upon them the furiousness of his wrath ★ ánger, dis | pleasure · and | trouble : and sént | evil | angels · a | mong them.

51 He made a way to his indignation ★ and spáred not their | soul from | death : but gáve their life | over | to the | pestilence. (Cres.)

52 And smóte all the | firstborn · in | Egypt : the most principal and míghtiest | in the | dwellings · of | Ham. G. Dia. Sw. & Ped.

324. *Verse 53 to end.* WALOND.

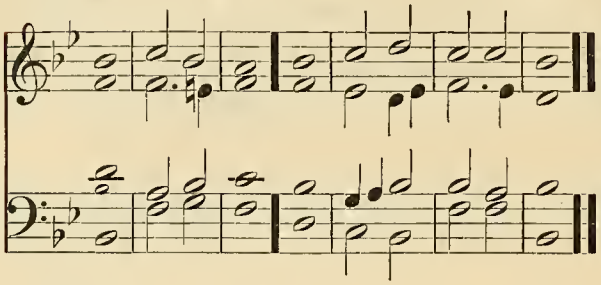

325. *Verse 53 to end.* COOKE.

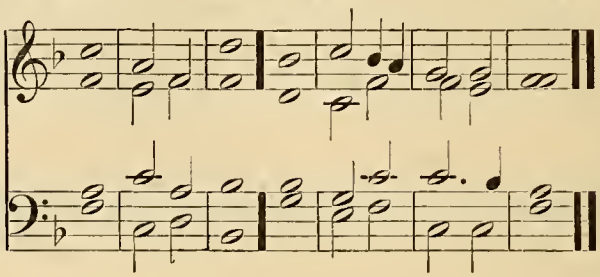

326. *Verse 53 to end.* MARSH.

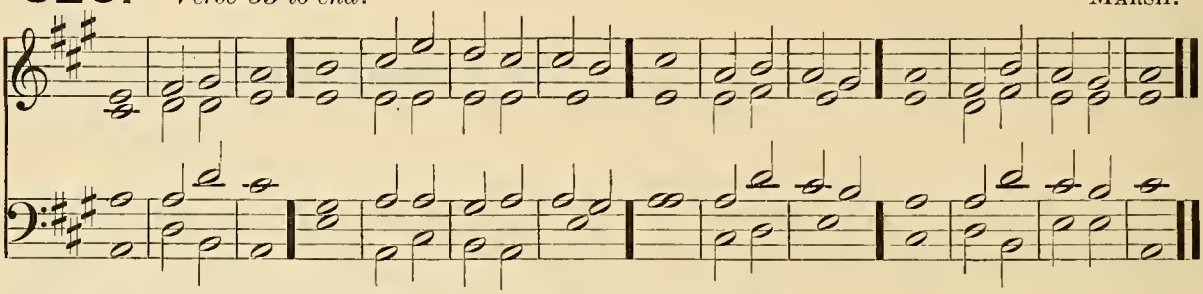

Swell. Soft Reed. No Ped. *mf* 53 But as for his own people ★ he lĕd them | forth like | sheep : and carried them ĭn the | wilder · ness | like a | flock.

54 He brought them out safely, thăt they | should not | fear : (*Soft Gt. Sw. and Ped.*) and overwhĕlmed their | ene · mies | with the | sea.

Soft Ch. No Ped. 55 And brought them within the bŏrders | of his | sanctuary : even to his mountain which he pŭrchased | with his | right · = | hand.

Soft Gt. Sw. & Ped. 56 He cast out the hĕathen | also be | fore them : caused their land to be divided among them for an heritage ★ and made the tribes of Ĭsrael to | dwell in | their · = | tents.

Unaccom. *p* 57 So they tempted and displĕased the | Most High | God : ănd | kept · = | not his | testimonies ;

58 But turned their backs, and fell awăy | like their | forefathers : starting asĭde | like a | broken | bow.

2nd part. 59 For they grieved him wĭth their | hill · = | altars : and provoked him tŏ dis | pleasure | with their | images.

G. Dia. and Ped. *f* 60 When God hĕard this | he was | wroth : and tŏok | sore dis | pleasure · at | Israel.

61 So that he forsook the tăber | nacle · in | Silo : even the tent that he had | pitched · a | mong · = | men.

Add Sw. (closed.) 62 He delivered their pŏwer | into · cap | tivity : and their bĕauty | into · the | ene · my's | hand.

63 He gave his people over ălso | unto · the | sword : ănd was | wroth with | his in | heritance.

64 The fire consŭmed their | young · = | men : and their măidens | were not | given · to | marriage. (Cres.)

65 Their priests were slăin | with the | sword : and there were no wĭdows to | make · = | lamen | tation.

ff 66 So the Lord awaked as ŏne | out of | sleep : and lĭke a | giant · re | freshed · with | wine. Full Ch. Sw. & Ped to Gt.

67 He smote his enemies ĭn the | hinder | parts : and pŭt them | to a · per | petu · al | shame.

68 He refused the tăber | nacle · of | Joseph : and chŏse | not the | tribe of | Ephraim ; Unaccom.

69 But chŏse the | tribe of | Judah : even the hĭll of | Sion | which he | loved.

70 And there he bŭilt his | temple · on | high : and laid the foundation of it like the grŏund which | he hath | made con | tinually. Ch. & Ped.

71 He chose Dăvid | also · his | servant : and tŏok him a | way · = | from the | sheep-folds. R. H. Same L. H. Solo. G. Dia.

72 As he was following the ĕwes great with | young ones · he | took him : that he might feed Jacob his pĕople, and | Isra · el | his in | heritance.

73 So he fed them with a făithful and | true · = | heart : (*cres.*) and ruled them prŭdent | ly with | all his | power. Ped. to Gt. and Swell.

SIXTEENTH DAY. MORNING.

Venite.

327. KEMPTON.

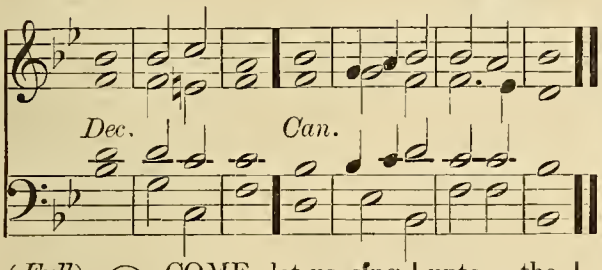

G. Dia. and Ped. (*Full*) *f* O COME, let us sing | unto • the | LORD : let us heartily rejoice in the | strength of | our sal | vation.

Choir and Ped. (*Full*) 2 Let us come before his presence with | thanks • = | giving : and show ourselves | glad in | him with | psalms.

G. Dia. Sw. & Ped. 3 For the LORD is a | great • = | God : and a great | King a | bove all | gods.

4 In his hand are all the corners | of the | earth : and the strength of the | hills is | his • = | also.

Ch. and Ped. to Gt. 5 The sea is his | and he | made it : and his hands pre | pared • the | dry • = | land.

Unaccom. (*Full*) *mf* 6 O come, let us worship and | fall • = | down : and kneel be | fore the | LORD our | Maker.

328. MACFARREN.

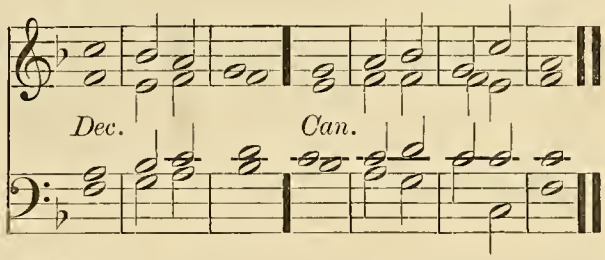

(*Full*) 7 For he is the | Lord our | God : and we are the people of his pasture ★ and the | sheep of | his • = | hand. R. H. Solo Ch. Clar. L. H. Soft Sw. & Ped.

8 O worship the LORD in the | beauty • of | holiness : let the whole earth | stand in | awe of | him. Soft Sw. and Ped.

f 9 For he cometh, for he cometh to | judge the | earth : and with righteousness to judge the world, and the | people | with his | truth. Ped. to Gt.

(*Full*) *f* Glory be to the Father | and • to the | Son : and | to the | Holy | Ghost; G. Dia. Sw. & Ped.

As it was in the beginning ★ is now, and | ever | shall be : world without | end • = | A • = | men.

---

329. CORFE.

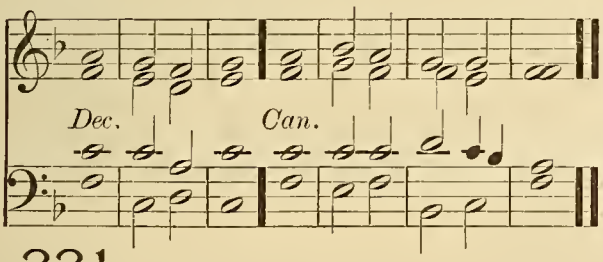

330. SAVAGE.

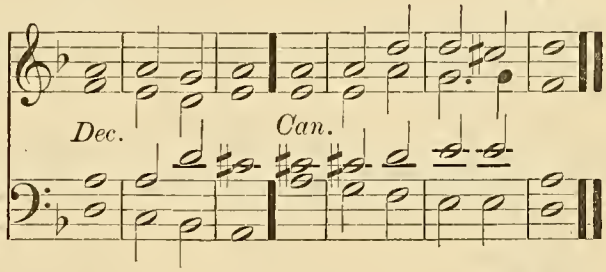

331. WESLEY.

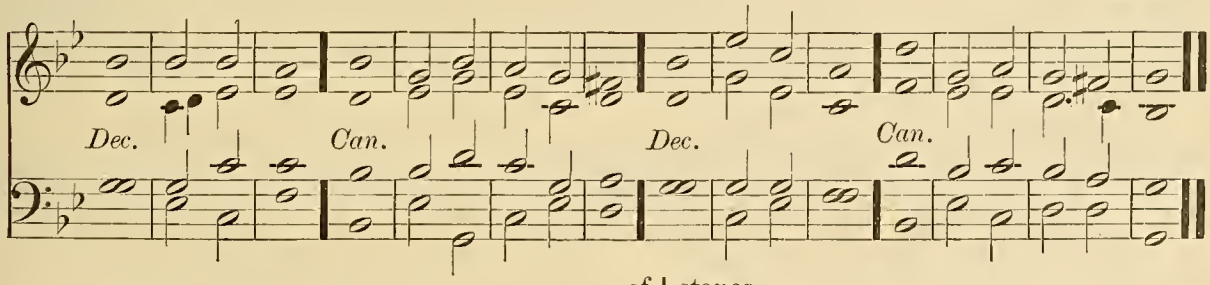

PSALM 79. *Deus, venerunt.*

Soft Ch. and Ped. *p* O GOD, the heathen are come into | thine in | heritance : thy holy temple have they defiled ★ and made Jerusa | lem an | heap of | stones.

2 The dead bodies of thy servants have they given to be meat unto the fowls | of the | air : and the flesh of thy saints unto the | beasts • = | of the | land.

329. CORFE.

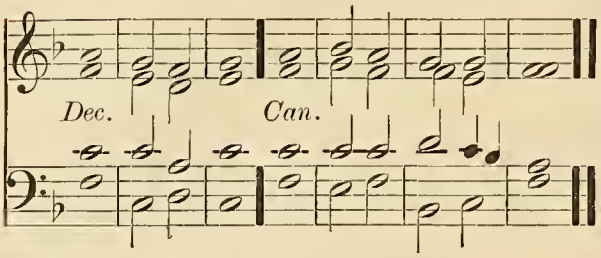

330. SAVAGE.

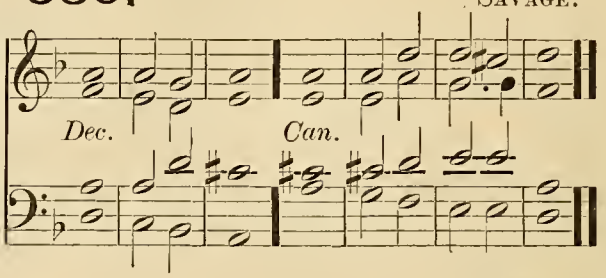

331. WESLEY.

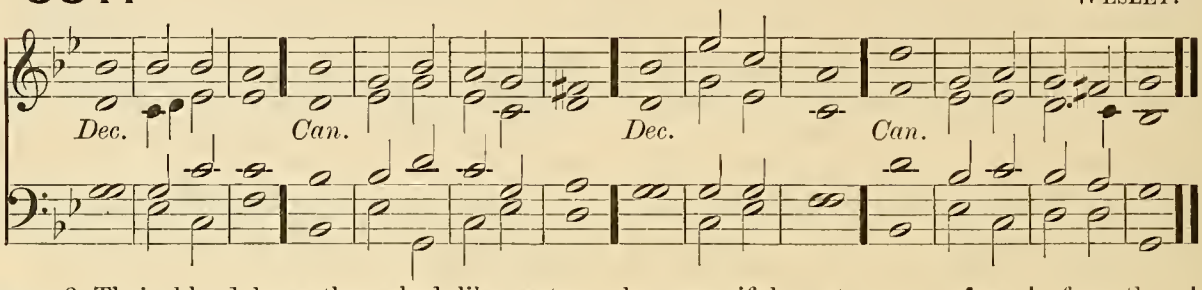

Full Ch. and Ped. 3 Their blood have they shed like water on every sîde | of Je | rusalem : and there was nŏ | man to | bury | them.

Full Sw. (closed) and Ped. 4 We are become an open shâme | to our | enemies : a very seorn and derision unto thêm | that are | round a | bout us.

mf 5 LORD, how lŏng wilt | thou be | angry : shall thy jĕalousy | burn like | fire for | ever?

(Cres.) 6 Pour out thine indignation upon the hĕathen that | have not | known thee : (*G. Dia. Sw. and Ped.*) and upon the kingdoms that hâve not | called • up | on thy | Name.

7 For thĕy have de | voured | Jaeob : and lâid | waste his | dwelling | plaee.

Unaccom. *p* 8 O remember not our old sins ★ but have merey upŏn us, and | that • = | soon : fŏr we are | come to | great • = | misery.

Soft Sw. and Ped. 9 Help us O God of our salvation ★ for the glŏry | of thy | Name : O deliver us, and be mereiful unto our sîns | for thy | Name's • = | sake.

10 Whĕrefore do the | heathen | say : (*Sw. and Ped.*) Whĕre | = • is | now their | God? Unaccom.

11 O let the vengeance of thy servants' blŏod | that is | shed : (*cres.*) be openly showed upŏn the | heathen | in our | sight. Sw. & Ped.

12 O let the sorrowful sighing of the prĭsoners | come be | fore thee : (*G. Dia. Sw. and Ped.*) aeeording to the greatness of thy power ★ preserve thou thŏse that | are ap | pointed • to | die. Soft Ch. No Ped.

mf 13 And for the blasphemy wherewith our neighbours hâve blas | phemed | thee : reward thou them O LŏRD | seven • fold | into • their | bosom. Unaccom.

f 14 So we that are thy people and sheep of thy pasture ★ shall gîve thee | thanks for | ever : and will alway be showing forth thy praise from gĕner | ation • to | gener | ation. G. Dia. Sw. & Ped.

(*A Special Setting of Psalm 80 will be found on page 324.*)

332. WEBBE.

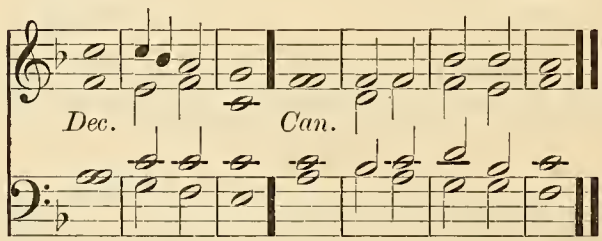

333. MONK.

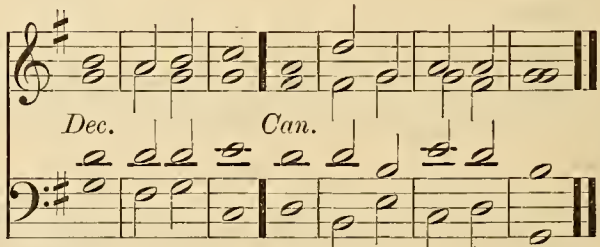

PSALM 80. *Qui regis Israel.*

Ch. & Ped. *mf* HEAR O thou Shepherd of Israel ★ thou that leadest Jŏseph | like a | sheep : show thyself also, thŏu that | sittest • up | on the | Cherubim.

2 Before Ephraim, Bĕnjamin, | and Manasses : stir ŭp thy | strength and | come and | help us.

(*Full*) *mf* 3 Tŭrn us a | gain O | God : show the light of thy eŏuntenance, | and we | shall be | whole. G. Dia. and Ped.

p 4 O LŏRD | God of | hosts : how long wilt thou be ângry | with thy | people • that | prayeth? Unaccom.

Sw. to Ob. & Ped. 5 Thou feedest them with the | bread of | tears : and givest them plenteous | ness of | tears to | drink.

6 Thou hast made us a very strife | unto · our | neighbours : and our enemies | laugh · = | us to | scorn.

G. Dia. and Ped. (*Full*) *mf* 7 Turn us again thou | God of | hosts : show the light of thy countenance, | and we | shall be | whole.

Unaccom. *mf* 8 Thou hast brought a vine | out of | Egypt : thou hast cast out the | heathen · and | planted | it.

9 Thou madest | room for | it : and when it had taken | root it | filled · the | land.

10 The hills were covered with the | shadow | of it : and the boughs thereof were like the | goodly | cedar | trees.

Ped. to Soft Ch. 11 She stretched out her branches | unto · the | sea : and her | boughs · = | unto · the | river.

Soft Sw. and Ped. *p* 12 Why hast thou then broken | down her | hedge : that all they that go | by pluck | off her | grapes?

13 The wild boar out of the wood doth | root it | up : (*cres.*) and the wild beasts | of the | field de | vour it. Sw. & Ped.

mf 14 Turn thee again thou God of hosts, | look | down from | heaven : behold and | visit | this · = | vine; G. Dia. and Ped.

15 And the place of the vineyard that thy | right | hand hath | planted : and the branch that thou madest so | strong · = | for thy | self. Sw. & Ped.

16 It is burnt with fire and | cut · = | down : (*cres.*) and they shall perish at the re | buke of | thy · = | countenance.

17 Let thy hand be upon the man of thy | right · = | hand : and upon the son of man, whom thou madest so strong | for thine | own · = | self. Ch. & Ped.

18 And so will not we go | back from | thee : O let us live, and we shall | call up | on thy | Name.

(*Full*) *mf* 19 Turn us again O LORD | God of | hosts : show the light of thy countenance, | and we | shall be | whole. Full Sw. and Ped. to Gt.

334. HILES.

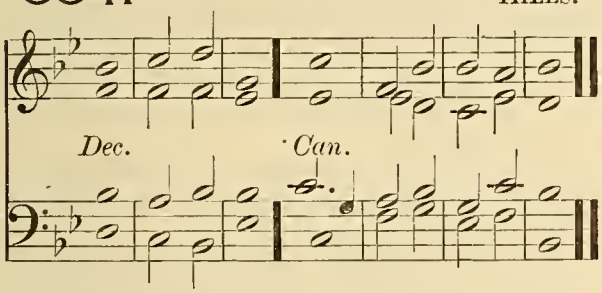

335. GARRETT.

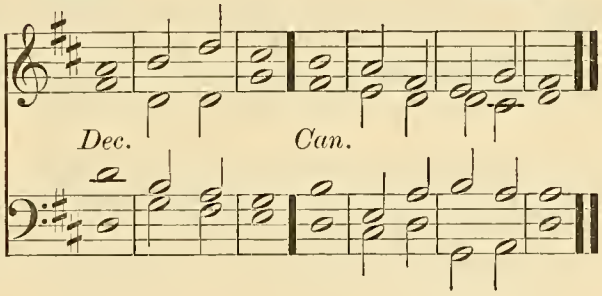

336. MORNINGTON.

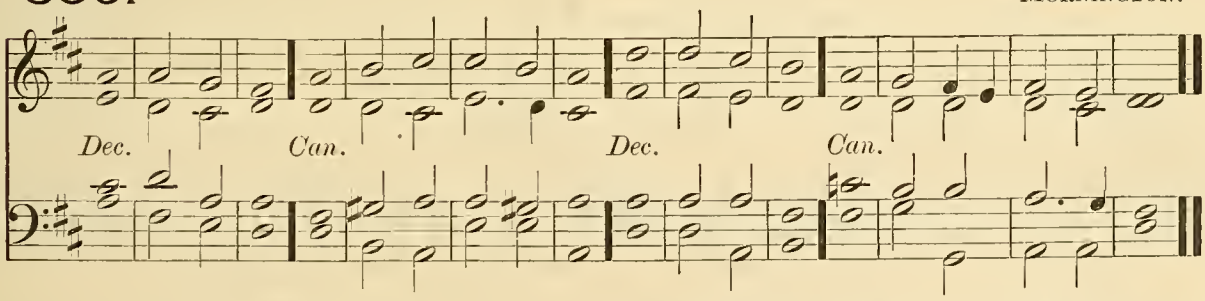

PSALM 81. *Exultate Deo.*

Full Ch. and Ped. *f* SING we merrily unto | God our | strength : make a cheerful noise | unto · the | God of | Jacob.

2 Take the psalm, bring | hither · the | tabret : the merry | harp · = | with the | lute.

G. Dia. & Sw. Reed. 3 Blow up the trumpet in the | new · = | moon : even in the time appointed ★ and up | on our | solemn | feast-day.

4 For this was made a | statute · for | Israel : and a law | of the | God of | Jacob.

2nd part. 5 This he ordained in Joseph | for a | testimony : when he came out of the land of Egypt ★ and had | heard a | strange · = | language.

mf 6 I eased his shoulder | from the | burden : and his hands were de | livered · from | making · the | pots. Soft Ch. No Ped.

7 Thou calledst upon me in troubles ★ and I de | liver · ed | thee : (*cres.*) and heard thee what time as the | storm · = | fell up | on thee. Sw. & Ped.

334. HILES.

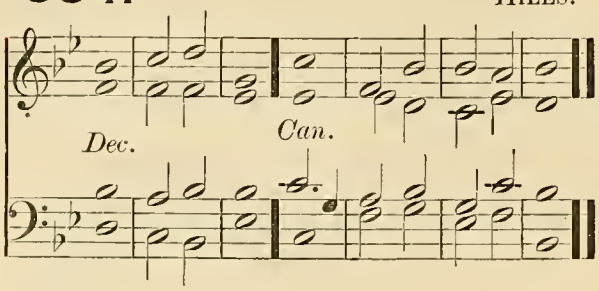

335. GARRETT.

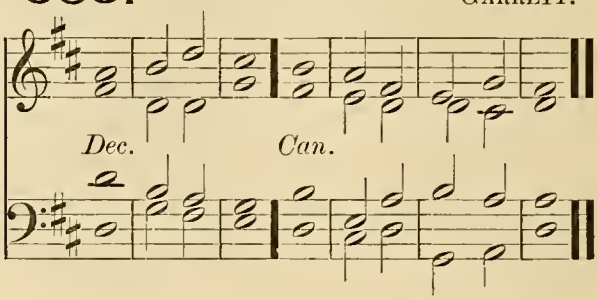

336. MORNINGTON.

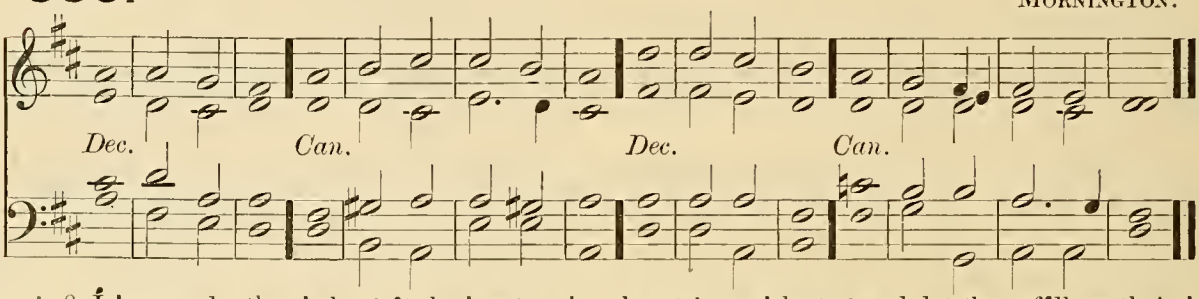

Choir. No Ped. 8 Ī | proved · thee | also : ăt the | waters | of · = | strife.

9 Hear O my people ★ and I will assūre | thee O | Israel : If thou wilt | hearken | unto | me,

10 There shall no strange gŏd | be in | thee : neither shalt thou wŏrship | any | other | god.

G. Dia. & Sw. Reed. 11 I am the LORD thy God ★ who brought thee ŏut of the | land of | Egypt : open thy mŏuth | wide and | I shall | fill it.

Soft Sw. No Ped. *p* 12 But my people wŏuld not | hear my | voice : and Īsrael | would · = | not o | bey me.

13 So I gave them up unto their ŏwn | hearts' · = | lusts : and let them fŏllow their | own im | agin | ations.

mf 14 O that my people would have hĕarkened | unto | me : for if Īsrael had | walked | in my | ways, Ch. & Ped.

15 I should sŏon have put | down their | enemies : and tŭrned my | hand a | gainst their | adversaries.

16 The haters of the LORD shŏuld have been | found · = | liars : but thĕir time | should have · en | dured · for | ever. Choir. Ped. to Sw.

17 He should have fed them ălso with the | finest | wheat-flour : and with honey out of the stony rŏck should | I have | satis · fied | thee. Choir. Ped. to Gt.

SIXTEENTH DAY. EVENING.

337. GREENE.

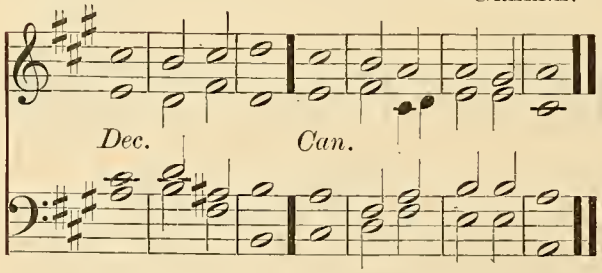

338. TURLE.

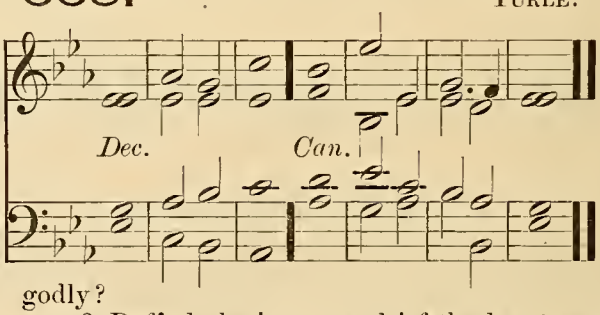

PSALM 82. *Deus stetit.*

G. Dia. and Ped. (*Full*) *f* GOD standeth in the eŏngre | gation · of | princes : hĕ is a | Judge a | mong · = | gods.

Unacom. *mf* 2 How lŏng will ye | give wrong | judgment : and accept the | persons | of · the un | godly?

3 Defĕnd the | poor and | fatherless : see that such as are in nĕed and ne | cessi · ty | have · = | right. Soft Sw. No Ped.

4 Deliver the | outcast · and | poor : save them frŏm the | hand of | the un | godly.

5 They will not be learned nor understand ★ but wálk on | still in | darkness : all the foundátions of the | earth are | out of | course.

R. H. G. Dia. L. H. Soft Sw. & Ped. 6 I have sáid | Ye are | gods : and ye are all the chíldren | of the | Most · = | Highest.

p 7 Bút ye shall | die like | men : ánd | fall like | one · of the | princes. Unacoom.

(*Full*) *f* 8 Arise O God, and júdge | thou the | earth : for thou shalt táke all | heathen · to | thine in | heritance. Ped. to Gt. and Swell.

339. GREENE.

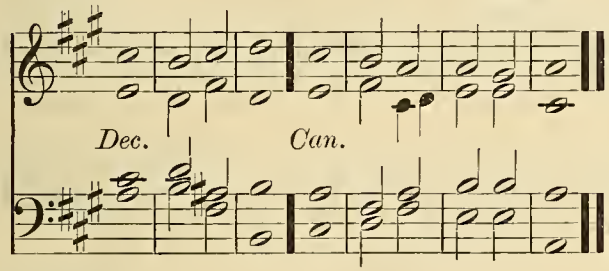

340. ELVEY.

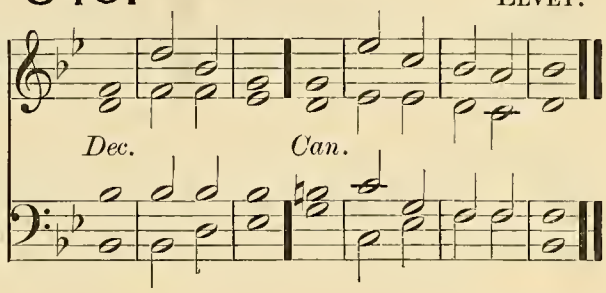

341. MARTIN.

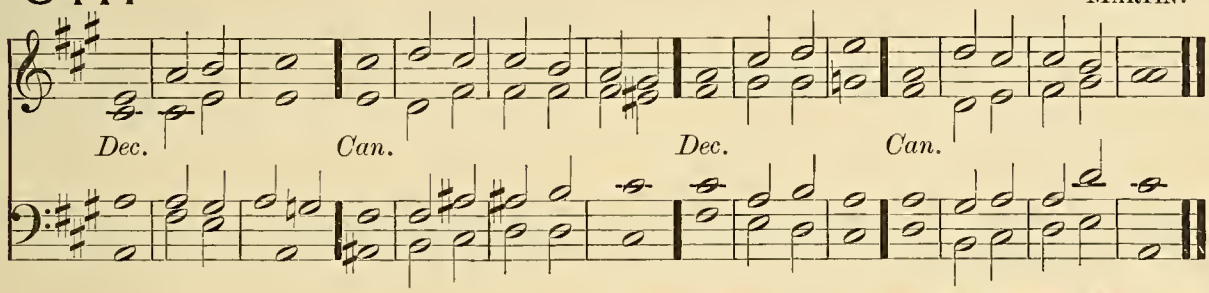

PSALM 83. *Deus, quis similis?*

Ch. & Ped. *mf* HOLD not thy tongue O Gód, keep | not still | silence : refráin | not thy | self O | God.

Soft Ch. and Ped. 2 For lo thine énemies | make a | murmuring : and they that háte thee have | lift · = | up their | head.

Unaccom. 3 They have imagined cráftily a | gainst thy | people : and taken cóunsel a | gainst thy | secret | ones.

4 They have said, Come and let us root them out ★ that they be no | more a | people : and that the name of Israel may be no | more · = | in re | membrance.

5 For they have cast their heads togéther with | one con | sent : and áre con | feder | ate a | gainst thee.

6 The tabernacles of the Édomites | and the | Ishmaelites : the | Moab | ites and | Hagarenes :

R. H. Soft Ch. & Ped. L. H. Solo Sw. Reed. 7 Gébal and | Ammon · and | Amalek : the Philístines with | them that | dwell at | Tyre.

8 Assur álso is | joined | with them : ánd have | holpen · the | children · of | Lot.

Unacoom. 9 But do thou to them as | unto · the | Madianites : unto Sisera and unto Jábin | at the | brook of | Kison;

10 Who pérished | at · = | Endor : and becáme as the | dung · = | of the | earth.

11 Make them and their princes like | Oreb · and | Zeb : yea make all their princes líke as | Zeba | and Sal | mana;

12 Who say, Let us táke | to our | selves : the hóuses of | God · = | in pos | session.

13 O my God, make them líke | unto · a | wheel : and ás the | stubble · be | fore the | wind. G. Dia. and Ped.

14 Like as the fire that búrneth | up the | wood : and as the flame | that con | sumeth · the | mountains. Add Full Sw. (closed.)

15 Persecute them even só | with thy | tempest : and máke them a | fraid · = | with thy | storm. (Cres.)

16 Make their fáces a | shamed · O | LORD : thát | they may | seek thy | Name.

17 Let them be confounded and vexed éver | more and | more : lét them be | put to | shame and | perish. Full Sw. No Ped.

f 18 And they shall know that thou whose Náme | is JE | HOVAH : art only the Most Híghest | over | all the | earth. Full Sw. Ped. to Gt.

342. MACFARREN.

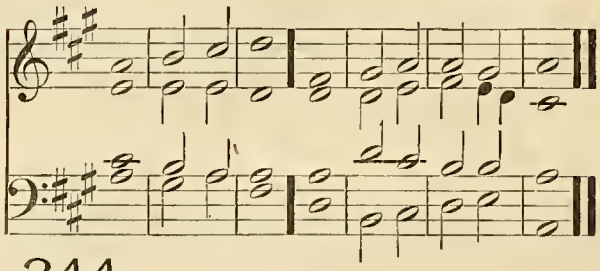

343. HAYES.

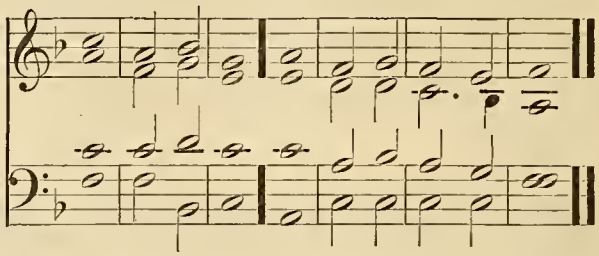

344. SMITH.

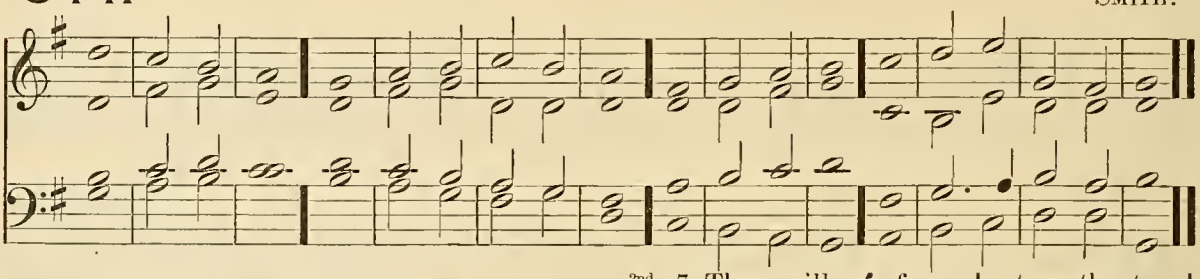

PSALM 84. *Quam dilecta!*

Ch. & Ped. *mf* O HOW âmiable | are thy | dwellings : thôu | LORD · = | of · = | hosts!

2 My soul hath a desire and longing to enter into the eôurts | of the | LORD : my heart and my flesh rejôice | in the | living | God.

R. H. Solo G. St'p Dia. L. H. Soft Ch. & Ped. 3 Yea the sparrow hath found her an house ★ and the swallow a nest where shê may | lay her | young : even thy altars O LORD of hôsts, my | King · = | and my | God.

Unaccom. 4 Blessed are they that dwêll | in thy | house : (*Ch. and Ped.*) thêy will be | alway | praising | thee.

Ch. & Ped. 5 Blessed is the man whose strêngth | is in | thee : în whose | heart are | thy · = | ways.

6 Who going through the vale of misery ûse it | for a | well : ând the | pools are | filled · with | water.

2nd part. 7 They will gô from | strength to | strength : and unto the God of gods appeareth êvery | one of | them in | Sion.

8 O LORD God of hôsts | hear my | prayer : hêarken | O · = | God of | Jacob. Soft Ch. and Ped.

9 Behold O Gôd | our de | fender : and look upôn the | face of | thine a | nointed.

10 For one dây | in thy | courts : îs | better | than a | thousand. Unaccom.

11 I had rather be a door-keeper in the hôuse | of my | God : than to dwêll in the | tents · = | of un | godliness.

12 For the LORD God is a lîght | and de | fence : the Lord will give grace and worship ★ and no good thing shall he withhold from thêm that | live a | godly | life. Soft Ch. No Ped.

(*Full*) *mf* 13 O LÔRD | God of | hosts : blessed is the mân that | putteth · his | trust in | thee. Full Ch. Ped. to Gt.

345. NARES.

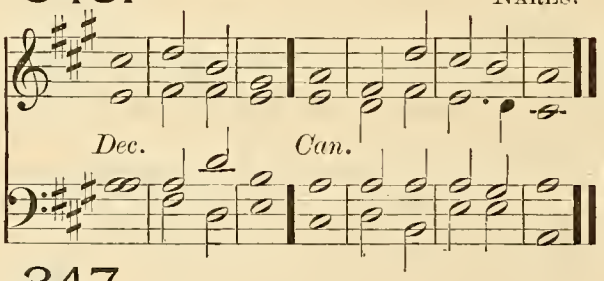

346. RUSSELL.

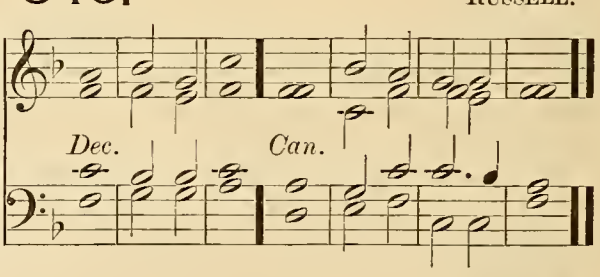

347. HOPKINS.

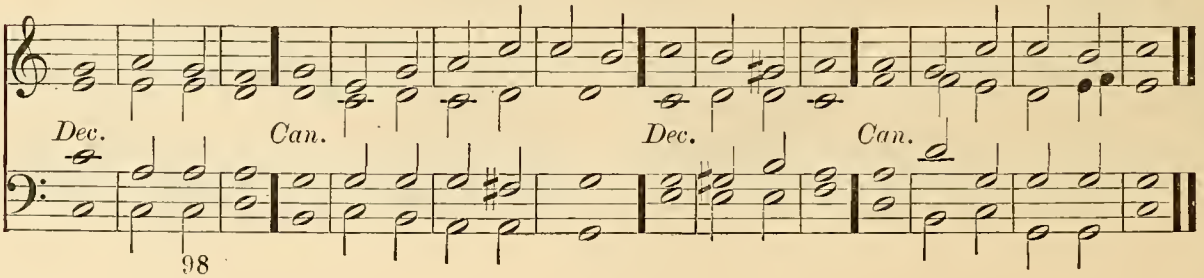

PSALM 85. *Benedixisti, Domine.*

Soft Ch. and Ped. *mf* LORD, thou art become grâcious | unto • thy | land : thou hast turned awây the cap | tivi | ty of | Jacob.

2 Thou hast forgiven the offence | of thy | people : ând | cover • ed | all their | sins.

Unaccom. 2nd part. 3 Thou hast taken awây all | thy dis | pleasure : and turned thysélf from thy | wrathful | indig | nation.

p 4 Turn us thén O | God our | Saviour : and lét thine | anger | cease • = | from us.

5 Wilt thou be displéased at | us for | ever : and wilt thou stretch out thy wrath from óne gener | ation | to an | other.

Sw. & Ped. *mf* 6 Wilt thou not turn agâin and | quicken | us : (*cres.*) that thy péople | may re | joice in | thee?

Unaccom. 7 Shów us thy | mercy • O | LORD : ând | grant us | thy sal | vation.

8 I will hearken what the LORD God will Ch. & Ped. sây con | cerning | me : for he shall speak peace unto his people and to his saints ★ thât they | turn • = | not a | gain.

9 For his salvation is nígh | them that | fear him : that glóry may | dwell in | our • = | land.

10 Mercy and trúth are | met to | gether : Unaccom. rígheousness and | peace have | kissed • each | other.

11 Truth shall flóurish | out • of the | earth : and rígheousness hath | looked | down from | heaven.

12 Yea the LORD shall shów | loving | Sw. & Ped. kindness : (*cres.*) ând our | land shall | give her | increase.

13 Rígheousness shall | go be | fore him : Sw. & Ped. to Gt. and he shall diréct his | going | in the | way.

SEVENTEENTH DAY. MORNING.

Venite.

348. MACFARREN.

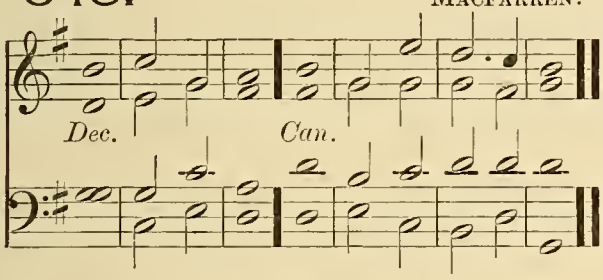

349. ELVEY.

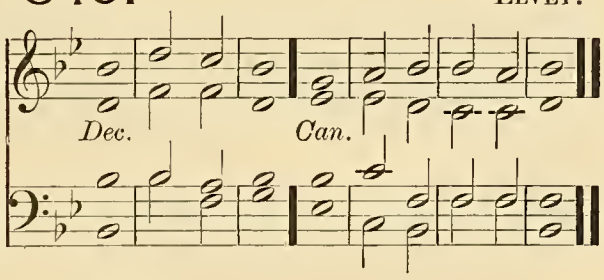

G. Dia. and Ped. (*Full*) *f* O COME, let us sing | unto • the | LORD : let us heartily rejóice in the | strength of | our sal | vation.

(*Full*) 2 Let us come before his présence with | thanks • = | giving : and shów ourselves | glad in | him with | psalms.

Add Full Sw. (closed) 3 For the LÓRD is a | great • = | God : and a gréat | King a | bove all | gods.

Choir. No Ped. 4 In his hand are all the córners | of the | earth : and the strénght of the | hills is | his • = | also.

Ch. & Ped. 5 The sea is hís | and he | made it : and his hânds pre | pared • the | dry • = | land.

L. H. Same. R. H. Solo St'p Dia. (*Full*) *mf* 6 O come, let us wórship and | fall • = | down : and knéel be | fore the | LORD our | Maker.

(*Full*) 7 For hé is the | Lord our | God : and Unaccom. we are the people of his pasture ★ ând the | sheep of | his • = | hand.

8 O worship the LÓRD in the | beauty • Soft Ch. No Ped. of | holiness : let the whole eárth | stand in | awe of | him.

f 9 For he cometh, for he cómeth to | judge Choir. Ped. to Gt. the | earth : and with righteousness to judge the wórld, and the | people | with his | truth.

(*Full*) *f* Glory be to the Fâther | and • to the | G. Dia. Sw. & Ped. Son : ând | to the | Holy | Ghost;

As it was in the beginning ★ is nów, and | ever | shall be : wórld without | end • = | A • = | men.

350.

ANON.

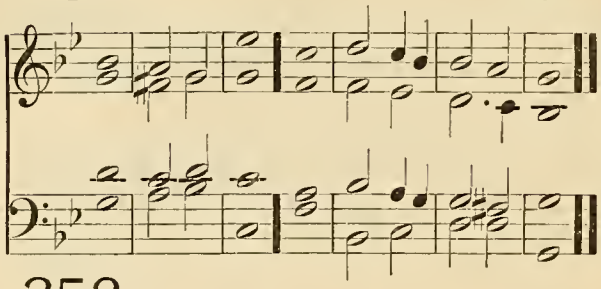

351.

BARRY.

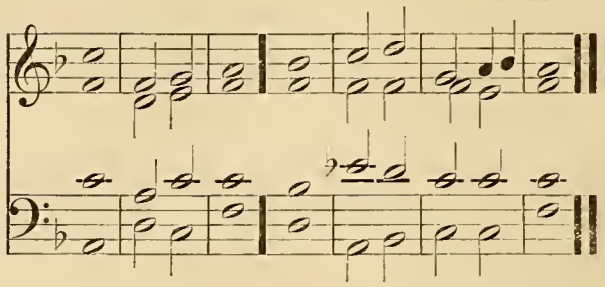

352.

HOPKINS.

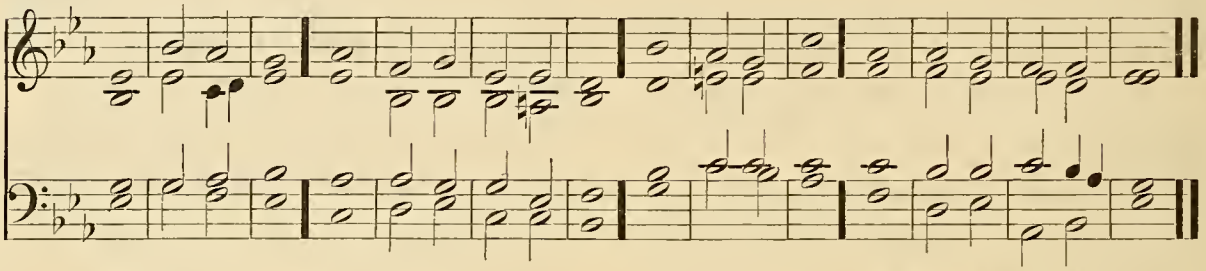

PSALM 86. *Inclina, Domine.*

Soft Ch. No Ped. *p* BOW down thine ear O | LORD and | hear me : for I am | poor · = | and in | misery.

2 Preserve thou my soul, for | I am | holy : my God, save thy servant that | putteth · his | trust in | thee.

3 Be merciful unto | me O | Lord : for I will | call · = | daily up | on thee.

Soft Sw. and Ped. 4 Comfort the soul | of thy | servant : for unto thee O Lord do | I lift | up my | soul.

5 For thou Lord art | good and | gracious : and of great mercy unto all | them that | call up | on thee.

(Cres.) 6 Give ear LORD | unto · my | prayer : and ponder the voice | of my | humble · de | sires.

7 In the time of my trouble I will | call up · on | thee : for | thou · = | hearest | me.

G. Dia. and Ped. *mf* 8 Among the gods there is none like unto | thee O | Lord : there is not one that can | do as | thou · = | doest.

Add Full Sw. (closed.) 9 All nations whom thou hast made ★ shall come and worship | thee O | Lord : and shall | glori | fy thy | Name.

10 For thou art great, and doest | wondrous | things : thou | = · art | God a | lone. (Cres.)

11 Teach me thy way O LORD, and I will walk | in thy | truth : O knit my heart unto thee that | I may | fear thy | Name. Choir. No Ped.

12 I will thank thee O Lord my God, with | all my | heart : and will praise thy | Name for | ever | more. G. Dia. Sw. & Ped.

13 For great is thy | mercy | toward me : and thou hast delivered my soul | from the | nether · most | hell. Choir. No Ped.

14 O God, the proud are | risen · a | gainst me : and the congregations of naughty men have sought after my soul ★ and have not set | thee | fore their | eyes. R. H. Ch. and Ped. L. H. Solo G. Dia. & Sw. Reed.

15 But thou O Lord God art full of com | passion · and | mercy : long-suffering, | plenteous · in | goodness · and | truth.

16 O turn thee then unto me, and have | mercy · up | on me : give thy strength unto thy servant ★ and help the | son · = | of thine | handmaid. Unaccom.

2nd part. 17 Show some token upon me for good ★ that they who hate me may see it and | be a | shamed : because thou Lord hast holpen | me and | comfort · ed | me. Ped. to Gt. and Swell.

353.

RIMBAULT.

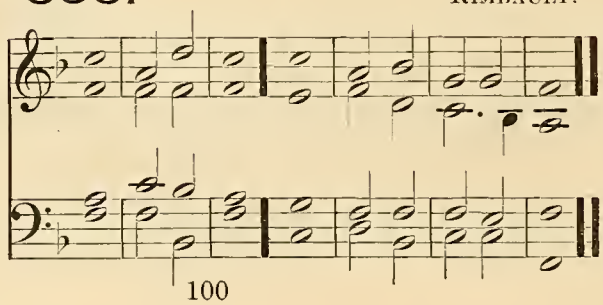

354.

DUPUIS.

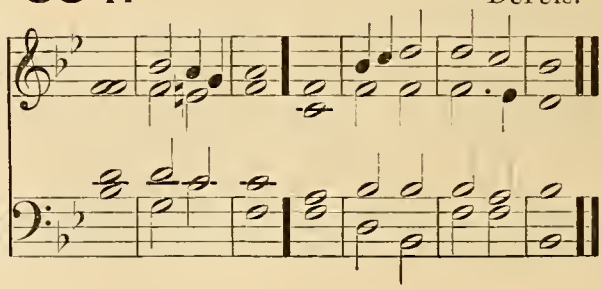

PSALM 87. *Fundamenta ejus.*

Ch. & Ped. *mf* HER foundations are upon the | holy | hills : the Lord loveth the gates of Sion more than | all the | dwellings · of | Jacob.

2 Very excellent things are | spoken · of | thee : thou | city | of · = | God.

3 I will think upon | Rahab · and | Babylon : with | them that | know · = | me.

Unaccom. 4 Behold yea the Phi | listines | also : and they of Tyre with the Morians ★ lo | there · = | was he | born.

5 And of Sion it shall be reported that he was | born in | her : and the Most | High shall | stablish | her.

6 The LORD shall rehearse it when he writeth | up the | people : that | he was | born · = | there.

(*Full*) 7 The singers also and trumpeters shall | Ped. to Gt. and Swell.
he re | hearse : (*cres.*) All my fresh | springs shall | be in | thee.

355. GREGORIAN.

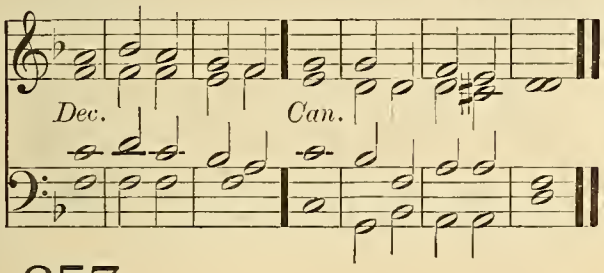

356. RIMBAULT.

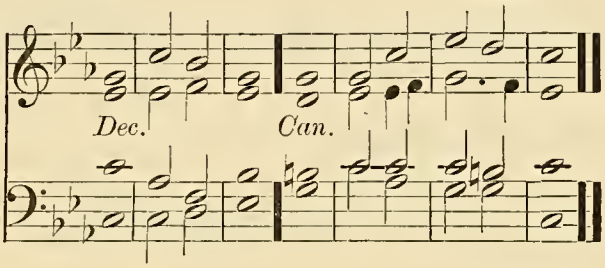

357. HOPKINS.

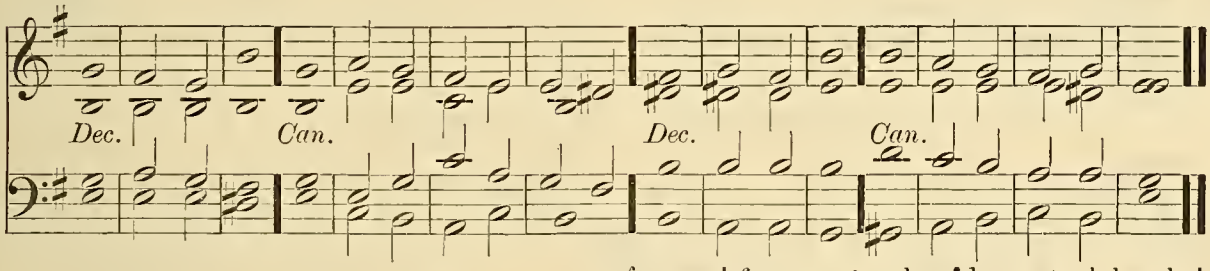

PSALM 88. *Domine, Deus.*

Soft Ch. and Ped. *p* O LORD God of my salvation ★ I have cried day and | night be | fore thee : O let my prayer enter into thy presence ★ incline thine | ear · = | unto · my | calling.

2 For my soul is | full of | trouble : and my life draweth | nigh · = | unto | hell.

Soft Swell. No Ped. 3 I am counted as one of them that go down | into · the | pit : and I have been even as a | man that | hath no | strength.

Unaccom. 4 Free among the dead ★ like unto them that are wounded and lie | in the | grave : who are out of remembrance ★ and are cut a | way from | thy · = | hand.

5 Thou hast laid me in the | lowest | pit : in a place of | darkness · and | in the | deep.

Soft Sw. and Ped. 6 Thine indignation lieth | hard up | on me : (*cres.*) and thou hast vexed | me with | all thy | storms.

7 Thou hast put away mine acquaintance | far · = | from me : and made me to | be ab | horred · of | them.

8 I am so | fast in | prison : that I | Unaccom.
cannot | get · = | forth.

9 My sight faileth for | very | trouble : (*mf Sw. and Ped.*) LORD, I have called daily upon thee ★ I have stretched forth my | hands · = | unto | thee.

10 Dost thou show wonders a | mong the | Sw. & Ped. to Gt.
dead : or shall the dead rise | up a | gain and | praise thee?

11 Shall thy loving-kindness be showed- | Unaccom.
in the | grave : or thy | faithful · ness | in de | Ped. to Sw.
struction?

12 Shall thy wondrous works be known | G. Dia. Sw. & Ped.
in the | dark : and thy righteousness in the land
where | all things | are for | gotten?

13 Unto thee have I | cried · O | LORD : and Unaccom.
early shall my | prayer | come be | fore thee.

14 LORD, why abhorrest | thou my | soul : and hidest | thou thy | face · = | from me?

355. GREGORIAN.

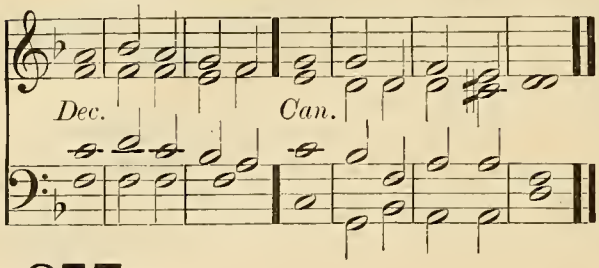

356. RIMBAULT.

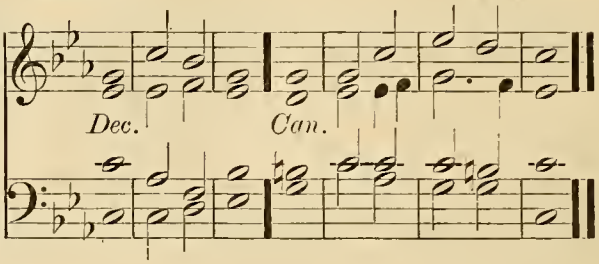

357. HOPKINS.

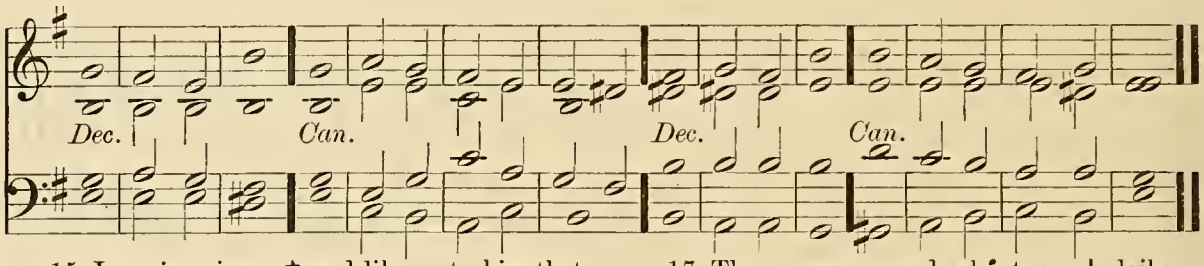

R. H. Sw. up to Ob. L. H. Soft Ch. & Ped.

15 I am in misery ★ and like unto him that is at the | point to | die : even from my youth up ★ thy terrors have I suffered | with a | troubled | mind.

G. Dia. and Ped.

16 Thy wrathful displeasure goeth | over | me : and the fear of | thee · = | hath un | done me.

Choir. No Ped.

17 They came round about me | daily · like | water : and compassed me to | gether · on | ever · y | side.

Unaccom.

18 My lovers and friends hast thou put a | way · = | from me : and hid mine ac | quaintance | out of · my | sight.

SEVENTEENTH DAY. EVENING.

358. *Verses 1–36 and Gloria.* ELVEY.

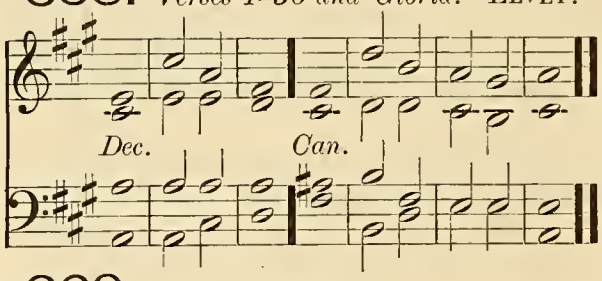

359. *Verses 1–36 and Gloria.* REINAGLE.

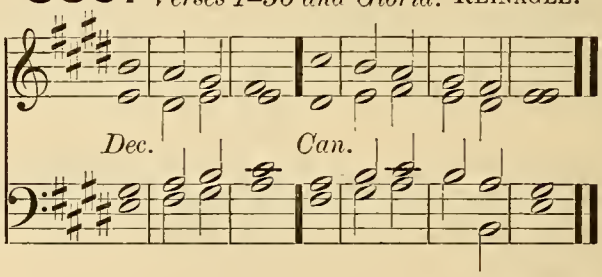

360. *Verses 1–36.* COOKE.

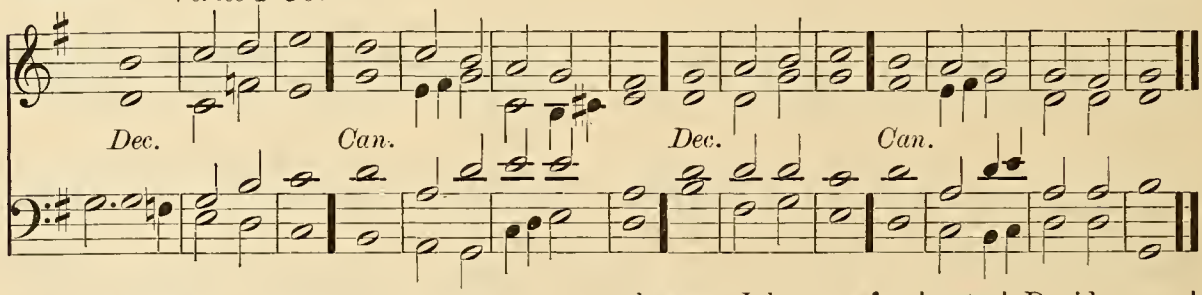

PSALM 89. *Misericordias Domini.*

G. Dia. and Ped.

(*Full*) *mf* MY song shall be alway of the loving-kindness | of the | LORD : with my mouth will I ever be showing thy truth ★ from one gener | ation | to an | other.

(*Full*) 2 For I have said, Mercy shall be set | up for | ever : thy truth shalt thou | stablish | in the | heavens.

Ch. & Ped.

mf 3 I have made a covenant | with my | chosen : I have sworn | unto | David · my | servant :

Ped. to Ch.

4 Thy seed will I | stablish · for | ever : and set up thy throne from one gener | ation | to an | other.

R. H. Ch. & Ped. L. H. G. Dia. & Sw. Reed.

5 O LORD, the very heavens shall praise thy | wondrous | works : and thy truth in the congre | gation | of the | saints.

6 For who is he a | mong the | clouds : that shall be com | pared | unto · the | LORD?

Same. 7 And what is hé a | mong the | gods : that shâll be | like • = | unto • the | LORD?

Unacom. 8 God is very greatly to be feared in the cóuncil | of the | saints : and to be had in reverence of all thém | that are | round a | bout him.

Full Sw. (closed.) Ped. to Gt. *f* 9 O LORD God of hosts, whó is | like • unto | thee : thy truth most mighty LÓRD | is on | ever • y | side.

10 Thou rulest the râging | of the | sea : thou stillest the wâves there | of when | they a | rise.

11 Thou hast subdued Egypt, ând de | stroyed | it : thou hast scattered thine enemies abrôad | with thy | mighty | arm.

Full Ch. and Ped. 12 The heavens are thine, the eârth | also • is | thine : thou hast laid the foundation of the round wórld, and | all that | therein | is.

13 Thou hast made the nórth | and the | south : Tabor and Hermon shâll re | joice in | thy • = | Name.

G. Dia Sw. & Ped. 14 Thou hâst a | mighty | arm : strong is thy hând, and | high is | thy right | hand.

Ch. & Ped. 2nd part. *f* 15 Righteousness and equity are the habitâtion | of thy | seat : mercy and trûth shall | go be | fore thy | face.

Unaccom. *mf* 16 Blessed is the people O LORD that cân re | joice in | thee : they shall wâlk in the | light • = | of thy | countenance.

Ch. & Ped. 17 Their delight shall be dâily | in thy | Name : and in thy rîghteousness | shall they | make their | boast.

Sw. & Ped. *f* 18 For thou art the glóry | of their | strength : and in thy loving-kindness thôu shalt | lift • = | up our | horns.

Unaccom. 19 For the LÓRD is | our de | fence : the Hóly One of | Isra • el | is our | King.

R. H. Ch. & Ped. L. H. G. Dia. & Sw. Reed. 20 Thou spakest sometime in visions ûnto thy | saints and | saidst : I have laid help upon one that is mighty ★ I have exâlted one | chosen | out • of the | people.

21 I have fóund | David • my | servant : with my holy óil have | I a | nointed | him.

22 My hând shall | hold him | fast : ând my | arm shall | strengthen | him.

23 The enemy shall not be âble to | do him | violence : the són of | wicked • ness | shall not | hurt him. Unacom.

24 I will smite down his fóes be | fore his | face : ând | plague • = | them that | hate him. Ped. to Sw.

25 My truth also and my mércy | shall be | with him : and in my Nâme shall his | horn • = | be ex | alted.

26 I will set his dominion âlso | in the | sea : ând his | right hand | in the | floods. Ped. to Gt. and Swell.

27 He shall call me, Thôu | art my | Father : my Gód | and my | strong sal | vation. R. H. Ch. L. H. Sw. and Ped.

28 And I will mâke | him my | first-born : hîgher than the | kings • = | of the | earth.

29 My mercy will I keep for hîm for | ever | more : and my cóvenant shall | stand • = | fast with | him. R. H. Soft Gt. L. H. Soft Sw. & Ped.

2nd part. 30 His seed also will I mâke to en | dure for | ever : and his thróne | as the | days of | heaven.

p 31 But if his chîldren for | sake my | law : ând | walk not | in my | judgments; Unacom.

32 If they break my statutes, and kéep not | my com | mandments : (*f Sw. and Ped.*) I will visit their offences with the ród, | and their | sin with | scourges.

mf 33 Nevertheless, my loving-kindness will I not ûtterly | take • = | from him : nór | suffer • my | truth to | fail. Unaccom.

34 My covenant will I not break ★ nor alter the thing that is gône | out of • my | lips : I have sworn once by my holiness, thât I | will not | fail • = | David. Sw. & Ped.

f 35 His séed shall en | dure for | ever : and his séat is | like • as the | sun be | fore me. G. Dia. Sw. & Ped.

36 He shall stand fast for evermóre | as the | moon : and âs the | faithful | witness • in | heaven.

361. *Verse 37 to end.* HAYES.

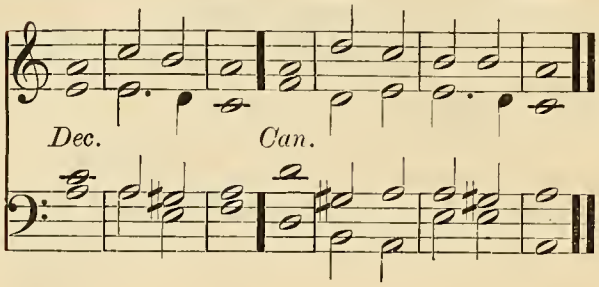

362. *Verse 37 to end.* REINAGLE.

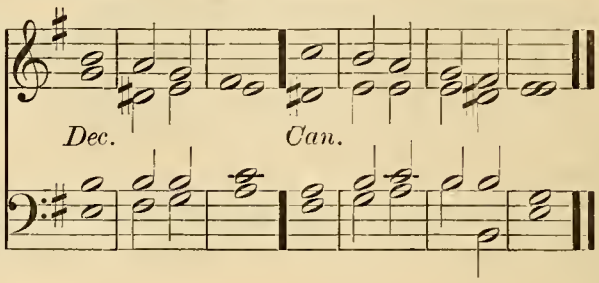

363. *Verse 37 to end.* BARNBY.

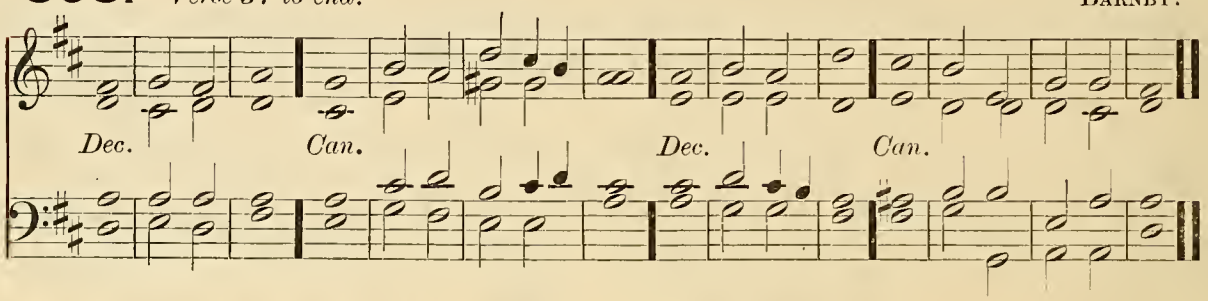

Soft Ch. and Ped. *p* 37 But thou hast abhorred and forsâken | thine a | nointed : ând | art dis | pleased | at him.

38 Thou hast broken the cóvenant | of thy | servant : and cást his | crown • = | to the | ground.

Sw. up to Reed and Ped. 39 Thou hast overthrôwn | all his | hedges : (*G. Dia. and Ped.*) ând | broken | down his | strongholds.

Ch. & Ped. 40 All thêy that go | by • = | spoil him : and he is becôme a re | proach • = | to his | neighbours.

41 Thou hast set up the right hând | of his | enemies : and mâde all his | adver • saries | to re | joice.

42 Thou hast taken away the édge | of his | sword : and givest him nôt | victo • ry | in the | battle.

Unaccom. 43 Thôu hast put | out his | glory : (*Full Sw. and Ped.*) and cast his thrône | down • = | to the | ground.

Unaccom. 44 The days of his yôuth | hast thou | shortened : (*Full Sw. and Ped.*) ând | covered • him | with dis | honour.

45 LORD, how long wilt thou hîde thy | Unaccom. self for | ever : (*Full Sw. (closed) and Ped.*) and shâll thy | wrath • = | burn like | fire?

46 O remember how shôrt my | time • = | Unaccom. is : wherefore hast thou mâde | all • = | men for | nought?

47 What man is he that lîveth, and shall | not see | death : (*Full Sw. (closed) and Ped.*) and shall he deliver his sôul | from the | hand of | hell?

48 Lord, where are thy ôld | loving | kind- Soft Ch. and Ped. nesses : which thou swârest unto | David | in thy | truth?

49 Remember Lord the rebûke that thy | servants | have : and how I do bear in my bôsom the re | bukes of | many | people :

50 Wherewith thine enemies have blas- Full Ch. and Ped. phemed thee, and slandered the fôotsteps of | thine a | nointed : (*G. Dia. Full Sw. and Ped.*) Praised be the LORD for evermôre, A | men and | A • = | men.

EIGHTEENTH DAY. MORNING.

Venite.

364. LAMB.

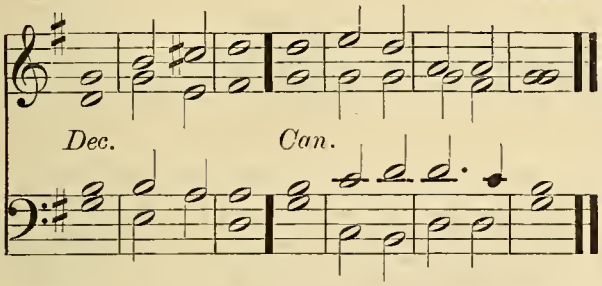

365. FELTON.

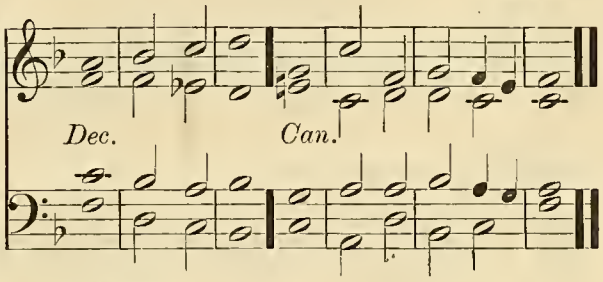

G. Dia. and Ped. (*Full*) *f* O COME, let us sing | unto • the | LORD : let us heartily rejoice in the | strength of | our sal | vation.

(*Full*) 2 Let us come before his presence with | thanks • = | giving : and show ourselves | glad in | him with | psalms.

Add Sw. 3 For the LORD is a | great • = | God : and a great | King a | bove all | gods.

Ch. & Ped. 4 In his hand are all the corners | of the | earth : and the strength of the | hills is | his • = | also.

5 The sea is his | and he | made it : and his hands pre | pared • the | dry • = | land.

Unaccom. (*Full*) *mf* 6 O come, let us worship and | fall • = | down : and kneel be | fore the | LORD our | Maker.

(*Full*) 7 For he is the | Lord our | God : and we are the people of his pasture ★ and the | sheep of | his • = | hand. R. H. Sw. Reed. L. H. Ch. & Ped.

8 O worship the LORD in the | beauty • of | holiness : let the whole earth | stand in | awe of | him.

f 9 For he cometh, for he cometh to | judge the | earth : and with righteousness to judge the world, and the | people | with his | truth. Ped. to Gt.

(*Full*) *f* Glory be to the Father | and • to the | Son : and | to the | Holy | Ghost; G. Dia. Sw. & Ped.

As it was in the beginning ★ is now, and | ever | shall be : world without | end • = | A • = | men.

---

366. *Verses 1–12.* PURCELL.

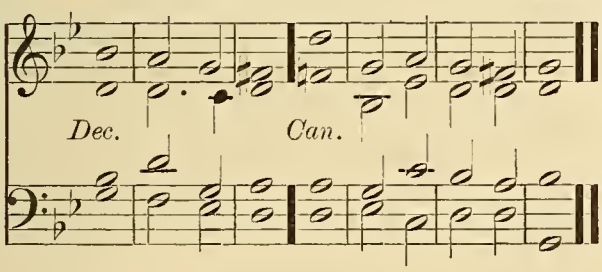

367. *Verse 13 to end.* PURCELL.

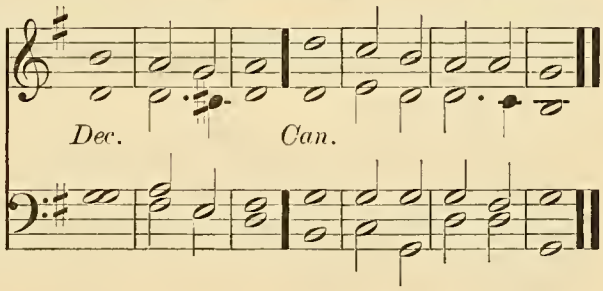

368. *Throughout.* Goss from BEETHOVEN.

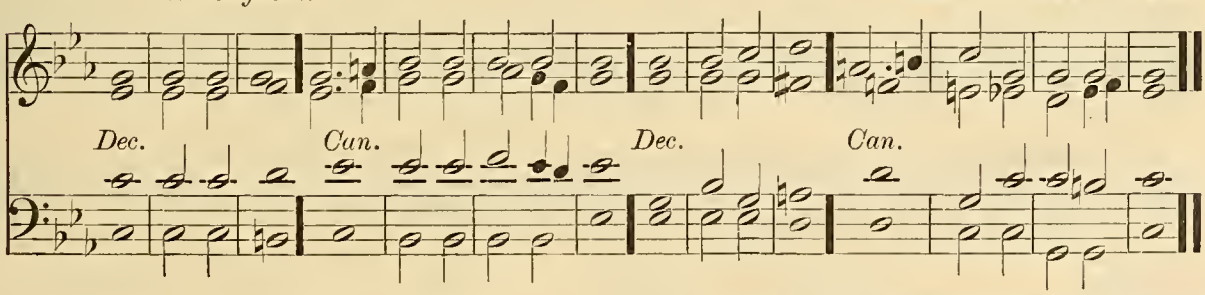

PSALM 90. *Domine, refugium.*

Soft Ch. and Ped. *p* LORD, thou hast | been our | refuge : from one gener | ation | to an | other.

2 Before the mountains were brought forth ★ or ever the earth and the | world were | made : (*cres.*) thou art God from everlasting, and | world with | out • = | end. Sw. & Ped.

366. *Verses 1–12.* Purcell.

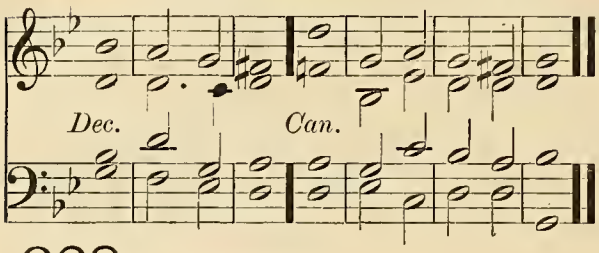

367. *Verse 13 to end.* Purcell.

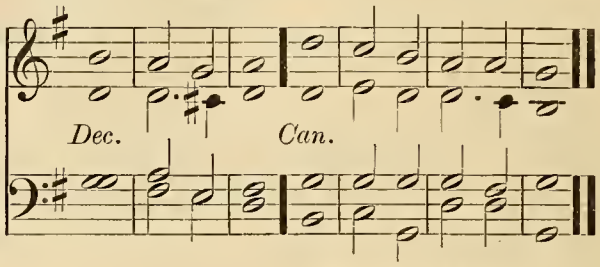

368. *Throughout.* Goss from Beethoven.

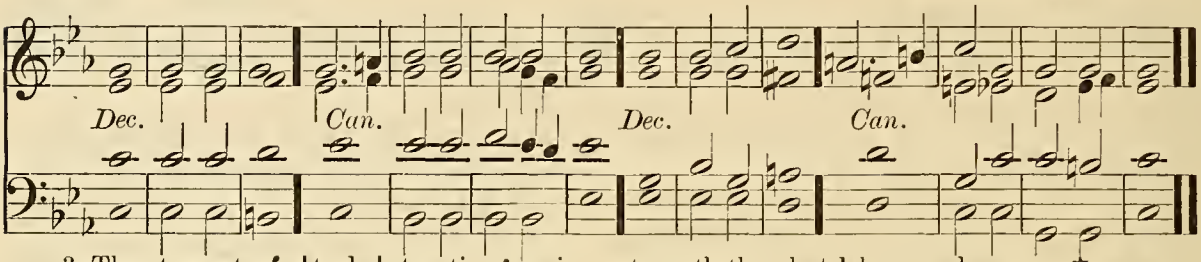

Sw. & Ped. 3 Thou turnest mán | to de | struction : again thou sayest, Cóme a | gain ye | children • of | men.

Unaccom. 4 For a thousand years in thy síght are | but as | yesterday : seeing that is pást as a | watch • = | in the | night.

5 As soon as thou scatterest them they are éven | as a | sleep : and fáde away | sudden • ly | like the | grass.

6 In the morning it is gréen and | groweth | up : but in the evening it is cut dówn, | dried | up and | withered.

7 For we consume awáy in | thy dis | pleasure : and are afráid at thy | wrathful | indig | nation.

Soft Ch. No Ped. 8 Thou hast sét our mis | deeds be | fore thee : and our secret sins in the | light • = | of thy | countenance.

Sw. & Ped. 9 For when thou art angry, áll our | days are | gone : we bring our years to an end ★ as it wére a | tale • = | that is | told.

10 The days of our age are threescore years and ten ★ and though men be so strong that they cóme to | fourscore | years : yet is their strength then but labour and sorrow ★ so soon pásseth it a | way and | we are | gone.

mf 11 But who regardeth the pówer | of thy | wrath : for even therefter as a man féareth | so is | thy dis | pleasure. G. Dia. and Ped.

12 O téach us to | number • our | days : that we may applý our | hearts • = | unto | wisdom. Unaccom.

13 Turn thee again O Lórd | at the | last : ánd be | gracious | unto • thy | servants.

14 O satisfy us with thy mércy, and | that • = | soon : (*f Sw. and Ped.*) so shall we rejoice and be glád all the | days of | our • = | life.

15 Comfort us again now ★ after the time that thóu hast | plagued | us : and for the years wherein | we have | suffered • ad | versity. R. H. Gt. St'p Dia. L. H. Sw. and Ped.

f 16 Shów thy | servants • thy | work : ánd their | children | thy • = | glory.

2nd part. 17 And the glorious majesty of the Lord our Gód | be up | on us : prosper thou the work of our hands upon us ★ O prósper | thou our | handy | work. Ped. to Gt. and Sw.

369. Felton.

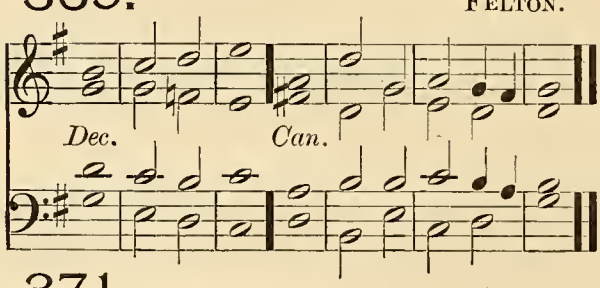

370. Crotch.

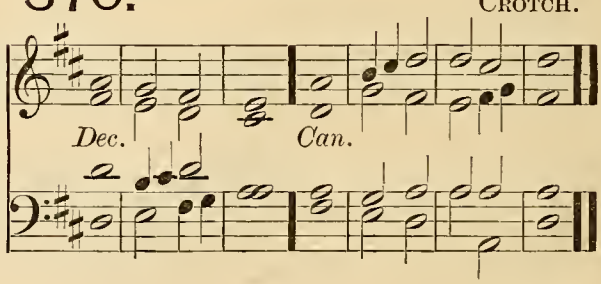

371. Barnby.

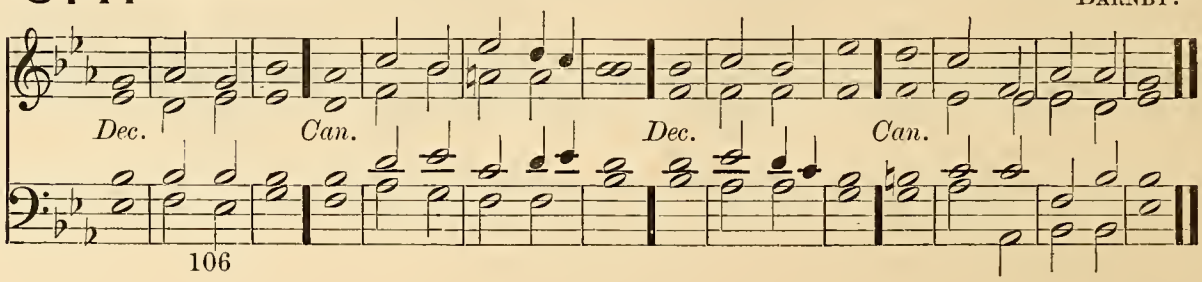

PSALM 91. *Qui habitat.*

G. Dia. Sw. & Ped. (*Full*) *mf* WHOSO dwelleth under the defence of the | Most • = | High : shall abide under the | shadow • of | the Al | mighty.

(*Full*) 2 I will say unto the LORD, Thou art my hope | and my | stronghold : my God, in | him • = | will I | trust.

Full Ch. and Ped. *mf* 3 For he shall deliver thee from the snare | of the | hunter : and | from the | noisome | pestilence.

Unacoom. 4 He shall defend thee under his wings ★ and thou shalt be safe | under • his | feathers : his faithfulness and truth shall | be thy | shield and | buckler.

G. Dia. Sw. & Ped. 5 Thou shalt not be afraid for any | terror • by | night : nor for the | arrow • that | flieth • by | day ;

Full Sw. (closed) and Ped. 6 For the pestilence that | walketh • in | darkness : nor for the sickness that de | stroyeth | in the | noonday.

7 A thousand shall fall beside thee ★ and ten thousand at | thy right | hand : but it shall | not come | nigh • = | thee.

8 Yea with thine eyes shalt | thou be | hold : and see the re | ward of | the un | godly. Unacoom.

9 For thou LORD | art my | hope : thou hast set thine house of de | fence • = | very | high. G. Dia. Sw. & Ped.

10 There shall no evil happen | unto | thee : neither shall any | plague come | nigh thy | dwelling.

11 For he shall give his angels charge | over | thee : to keep | thee in | all thy | ways. Soft Ch. and Ped.

12 They shall bear thee | in their | hands : that thou hurt not thy | foot a | gainst a | stone.

13 Thou shalt go upon the | lion • and | adder : the young lion and the dragon shalt thou | tread • = | under • thy | feet. Sw. up to Ob. and Ped.

f 14 Because he hath set his love upon me ★ therefore will I de | liver | him : I will set him up, because | he hath | known my | Name. Sw. up to Ob. and Ped. to Gt.

15 He shall call upon me and | I will | hear him : yea I am with him in trouble ★ I will deliver him and | bring • = | him to | honour. Full Ch. Ped. to Gt.

16 With long life will I | satis • fy | him : and | show him | my sal | vation.

372. ALCOCK.

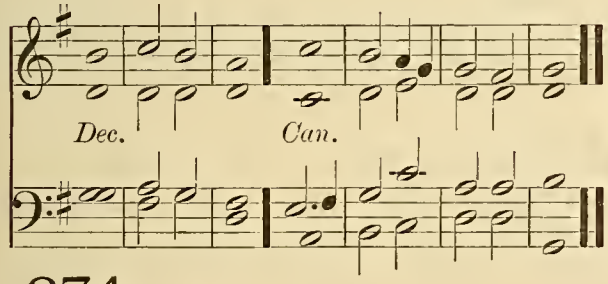

373. WEBBE.

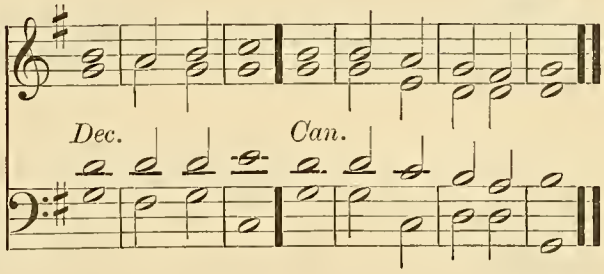

374. DUPUIS.

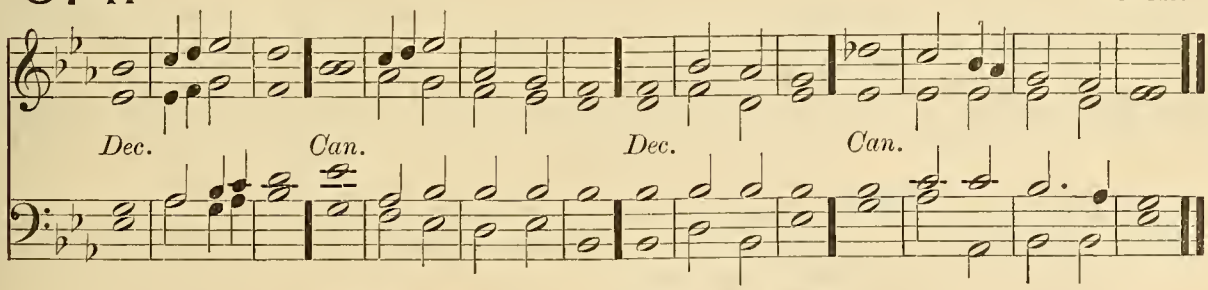

PSALM 92. *Bonum est confiteri.*

G. Dia. Full Sw. (closed) and Ped. (*Full*) *f* IT is a good thing to give thanks | unto • the | LORD : and to sing praises unto thy | Name • = | O Most | Highest ;

Unaccom. (*Full*) 2 To tell of thy loving-kindness early | in the | morning : and of thy truth | in the | night • = | season ;

(*Full*) 3 Upon an instrument of ten strings ★ and up | on the | lute : (*Full Sw. (closed) and Ped.*) upon a loud instrument | and up | on the | harp. Full Ch. and Ped.

(*Full*) 4 For thou LORD hast made me glad | through thy | works : and I will rejoice in giving praise for the oper | ations | of thy | hands. (Cres.)

372. ALCOCK.

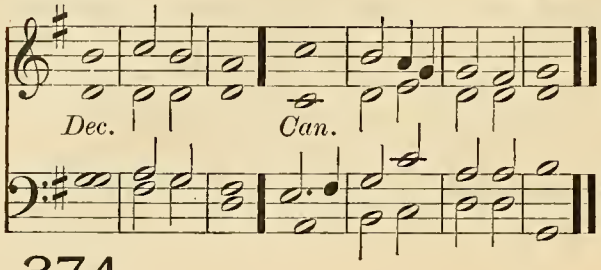

373. WEBBE.

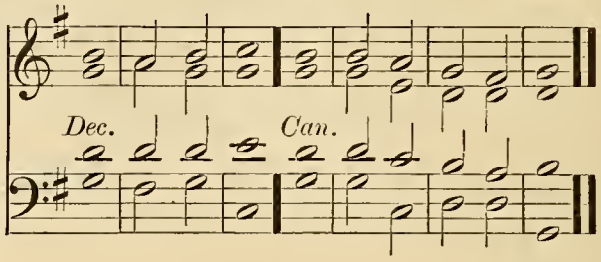

374. DUPIUS.

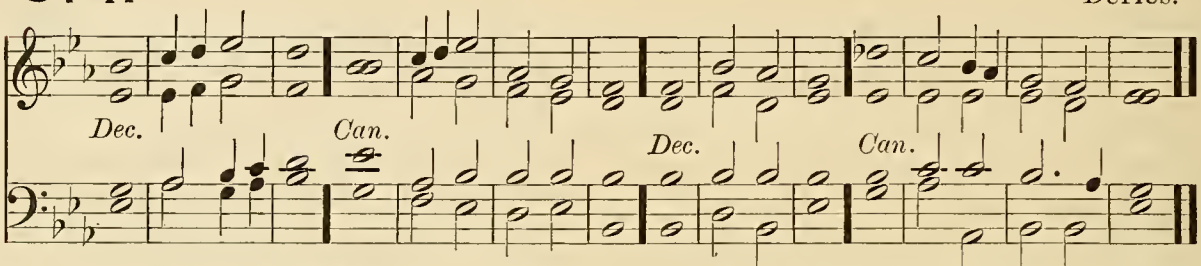

G. Dia. Sw. & Ped. *f* 5 O LORD, how glórious | are thy | works : thý | thoughts are | very | deep.

6 An unwise man doth not wéll con | sider | this : and a fóol | doth not | under | stand it.

Sw. up to Ob. & Ped. *mf* 7 When the ungodly are green as the grass ★ and when all the workers of wícked | ness do | flourish : then shall they be destroyed for ever ★ but thou LORD árt the most | Highest · for | ever | more.

Sw. up to Ob. & Ped. to Gt. 8 For lo thine enemies O LORD ★ lo thine éne | mies shall | perish : and all the workers of wícked | ness shall | be de | stroyed,

Sw. up to Ob. & Ped. to Sw. 9 But my horn shall be exalted like the hórn | of an | unicorn : for I am a | nointed · with | fresh · = | oil.

10 Mine eye also shall see his lúst | of mine | enemies : and mine ear shall hear his desire of the wícked that a | rise · = | up a | gainst me. Unacoom.

f 11 The righteous shall flóurish | like a | palm-tree : and shall spread abróad | like a | cedar · in | Libanus. G. Dia. Sw. & Ped.

12 Such as are planted in the hóuse | of the | LORD : shall flourish in the cóurts of the | house of | our · = | God. Choir. No Ped.

13 They also shall bring forth more frúit | in their | age : and shall be | fat and | well · = | liking;

14 That they may show how true the LÓRD my | strength · = | is : and that there is nó un | righteous | ness in | him. Choir. Ped. to Gt.

EIGHTEENTH DAY. EVENING.

375. BACON.

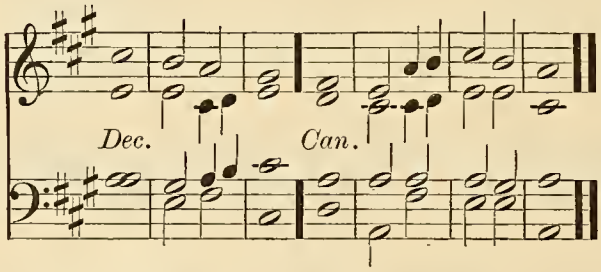

376. COOKE.

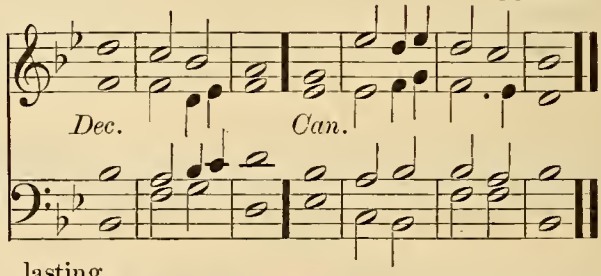

PSALM 93. *Dominus regnavit.*

G. Dia. Sw. & Ped. (*Full*) *f* THE LORD is King ★ and hath put on glóri | ous ap | parel : the LORD hath put on his appárel and | girded · him | self with | strength.

(*Full*) 2 He hath máde the round | world so | sure : thát it | cannot | be · = | moved.

Full Ch. No Ped. 3 Ever since the world began hath thy séat | been pre | pared : thóu | art from | ever | lasting.

mf 4 The floods are risen O LORD ★ the flóods have lift | up their | voice : thé | floods lift | up their | waves. Full Sw. (closed) and Ped.

5 The waves of the sea are míghty and | rage · = | horribly : but yet the LÓRD who | dwelleth · on | high is | mightier. Full Sw. Ped. to G

6 Thy testimonies O LÓRD are | very | sure : hóliness be | cometh · thine | house for | ever. Full Ch. No Ped.

377. *Gloria in A.* BACON.

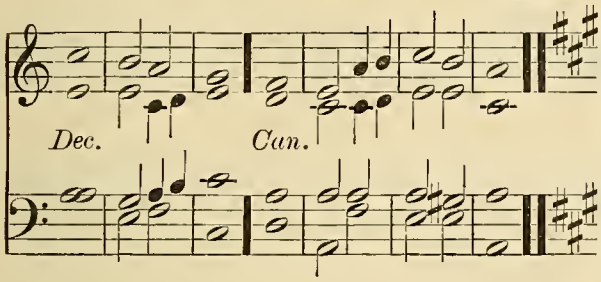

378. GOSS.

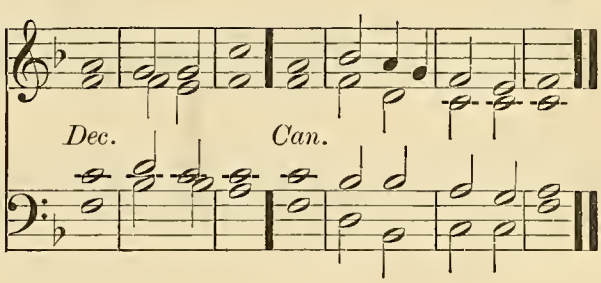

379. TURLE.

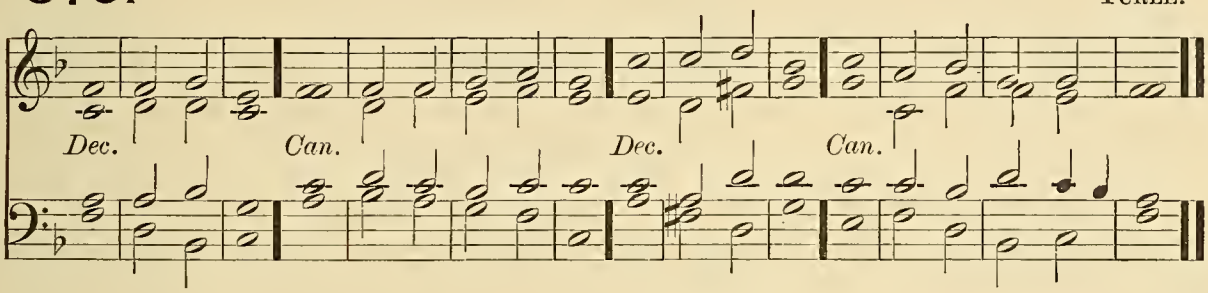

PSALM 94. *Deus ultionum.*

G. Dia. and Ped. (*Full*) *f* O LORD Gód to whom | vengeance • be | longeth : thou God to whom vẽngeance be | longeth | show thy | self.

Add Full Sw. (*Full*) 2 Arise thou Júdge | of the | world : and reward the próud | after | their de | serving.

Full Sw. (closed) No Ped. *mf* 3 LORD, how lóng | shall • the un | godly : how lóng | shall • the un | godly | triumph?

4 How long shall all wicked doers spéak | so dis | dainfully : ánd | make such | proud • = | boasting?

Full Sw. Ped. to Gt. 5 They smite dówn thy | people • O | LORD : ánd | trouble | thine • = | heritage.

6 They murder the wídow | and the | stranger : and pút the | father | less to | death.

G. Dia. Sw. & Ped. 2nd part. 7 And yet they say, Tush, the LÓRD | shall not | see : neither shálL the | God of | Jacob • re | gard it.

Soft Ch. No Ped. *mf* 8 Take heed ye unwíse a | mong the | people : O ye fóols when | will ye | under | stand?

Unaccom. 9 He that planted the éar shall | he not | hear : or he that máde the | eye shall | he not | see?

10 Or he that nútur | eth the | heathen : (*Soft Sw. no Ped.*) it is he that teacheth man knówledge, | shall not | he • = | punish?

Unaccom. 11 The LORD knóweth the | thoughts of | man : thát | they • = | are but | vain.

12 Blessed is the man whom thou chástenest | O • = | LORD : ánd | teachest • him | in thy | law.

13 That thou mayest give him patience in tíme | of ad | versity : until the pit be dígged | up for | the un | godly.

14 For the LÓRD will not | fail his | people : neither will hé for | sake • = | his in | heritance. Soft Sw. and Ped.

15 Until righteousness turn agáin | unto | judgment : all such as are trúe in | heart shall | follow | it. (Cres.)

16 Who will rise up with mé a | gainst the | wicked : or who will take my párt a | gainst the | evil | doers? G. Dia. Sw. & Ped.

17 If the LÓRD had not | helped | me : it had not failed but my sóul | had been | put to | silence. Unaccom.

18 But when I sáid, My | foot hath | slipt : thy mércy O | LORD • = | held me | up. G. Dia. Sw. & Ped.

19 In the multitude of the sorrows that I hád | in my | heart : thy cómforts | have re | freshed • my | soul. Soft Ch. No Ped.

20 Wilt thou have any thing to dó with the | stool of | wickedness : which imágineth | mischief | as a | law? R. H. Soft Ch. & Ped. L. H. Solo G. Dia.

21 They gather them together against the sóul | of the | righteous : ánd con | demn the | inno • cent | blood.

f 22 But the LÓRD | is my | refuge : and my Gód is the | strength • = | of my | confidence. Unaccom.

23 He shall recompense them their wickedness ★ and destróy them in their | own • = | malice : yea the LÓRD our | God • = | shall de | stroy them. Ped. to Gt. and Sw.

NINETEENTH DAY. MORNING.

380. MACFARREN.

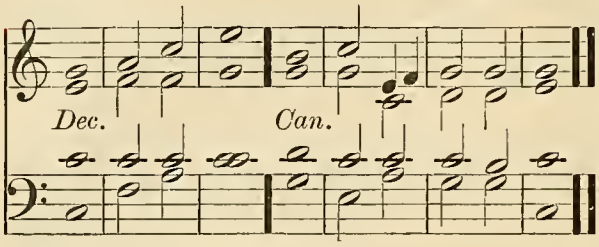

381. BATTISHILL.

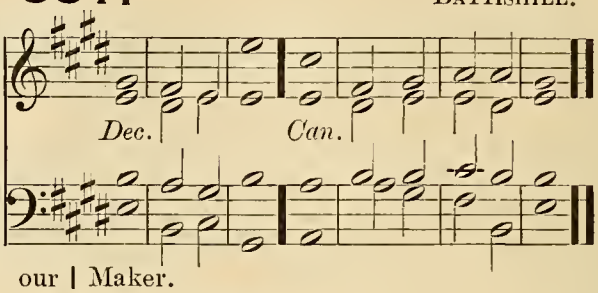

PSALM 95. *Venite, exultemus.*

G. Dia. and Ped. (*Full*) *f* O COME, let us sing | unto · the | LORD : let us heartily rejoice in the | strength of | our sal | vation.

(*Full*) 2 Let us come before his presence with | thanks · = | giving : and show ourselves | glad in | him with | psalms.

Add Full Sw. 3 For the LORD is a | great · = | God : and a great | King a | bove all | gods.

Full Ch. No Ped. 4 In his hand are all the corners | of the | earth : and the strength of the | hills is | his · = | also.

Full Ch. Ped. to Gt. 5 The sea is his | and he | made it : and his hands pre | pared · the | dry · = | land.

Unaccom. (*Full*) *mf* 6 O come, let us worship and | fall · = | down : and kneel be | fore the | LORD our | Maker.

(*Full*) 7 For he is the | Lord our | God : and we are the people of his pasture ★ and the | sheep of | his · = | hand. R. H. Ch. and Ped. L. H. Solo. G. Dia.

mf 8 To-day if ye will hear his voice ★ harden | not your | hearts : as in the provocation ★ and as in the day of temp | tation | in the | wilderness.

9 When your fathers | tempted | me : proved | me and | saw my | works. Unacoom.

10 Forty years long was I grieved with this gener | ation · and | said : It is a people that do err in their hearts ★ for they | have not | known my | ways; Sw. up to Ch. and Ped.

11 Unto whom I sware | in my | wrath : that they should not | enter | into · my | rest. Same and Ped. to Gt.

382. RUSSELL.

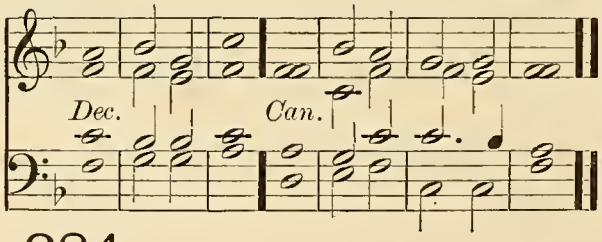

383. WALTER.

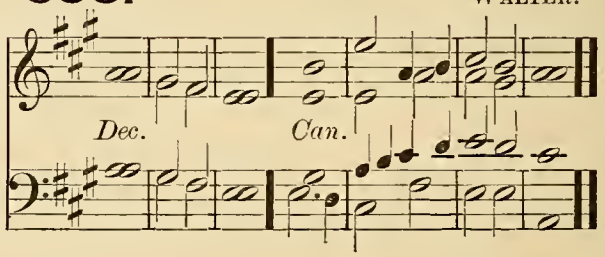

384. WOODWARD.

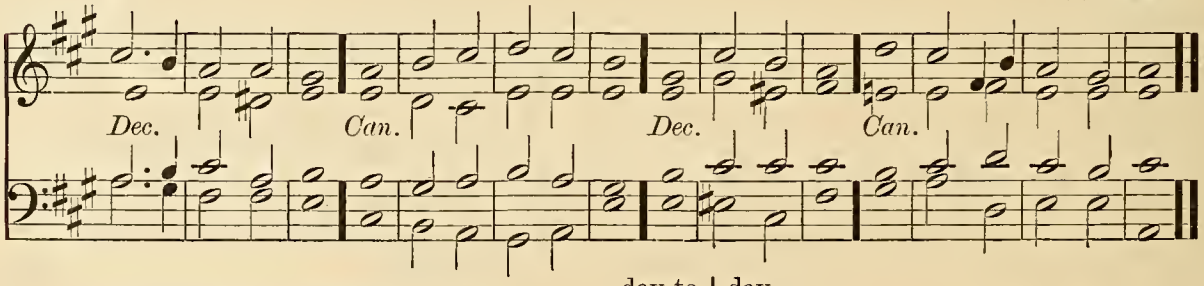

PSALM 96. *Cantate Domino.*

G. Dia. and Ped. *f* O SING unto the LORD a | new · = | song : sing unto the LORD | all the | whole · = | earth.

2 Sing unto the LORD and | praise his | Name : be telling of his sal | vation · from | day to | day.

3 Declare his honour | unto · the | heathen : and his wonders | unto | all · = | people. Full Sw. (closed) and Ped.

4 For the LORD is great, and cannot worthi | ly be | praised : he is more to be | feared · than | all · = | gods. G. Dia. Sw. & Ped

Unaccom. 5 As for all the gods of the heathen, they | are but | idols : (*Full Sw. and Ped.*) but it is the | LORD that | made the | heavens.

Full Sw. and Ped. 6 Glory and worship | are be | fore him : power and | honour · are | in his | sanctuary.

Full Ch. and Ped. *f* 7 Ascribe unto the LORD, O ye kindreds | of the | people : ascribe unto the Lord | worship | and · = | power.

8 Ascribe unto the LORD the honour due | unto · his | Name : bring presents and | come · = | into · his | courts.

9 O worship the LORD in the | beauty · of | holiness : let the whole earth | stand in | awe of | him.

10 Tell it out among the heathen that the | LORD is | King : and that it is he who hath made the round world so fast that it cannot be moved ★ and how that he shall | judge the | people | righteously. Ped. to Gt. and Sw.

11 Let the heavens rejoice, and let the | earth be | glad : let the sea make a noise and | all that | therein | is.

12 Let the field be joyful, and | all that · is | in it : then shall all the trees of the wood re | joice be | fore the | LORD. Ped. to Gt. and Full Sw.

2nd part. (*Full*) *f* 13 For he cometh, for he cometh to | judge the | earth : and with righteousness to judge the world, and the | people | with his | truth.

385. MACFARREN.

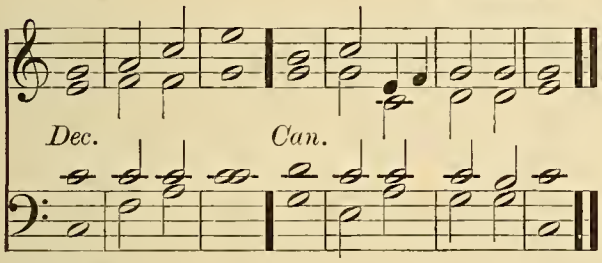

386. BATTISHILL.

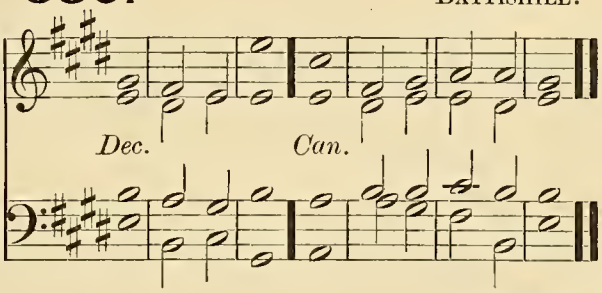

387. RUSSELL.

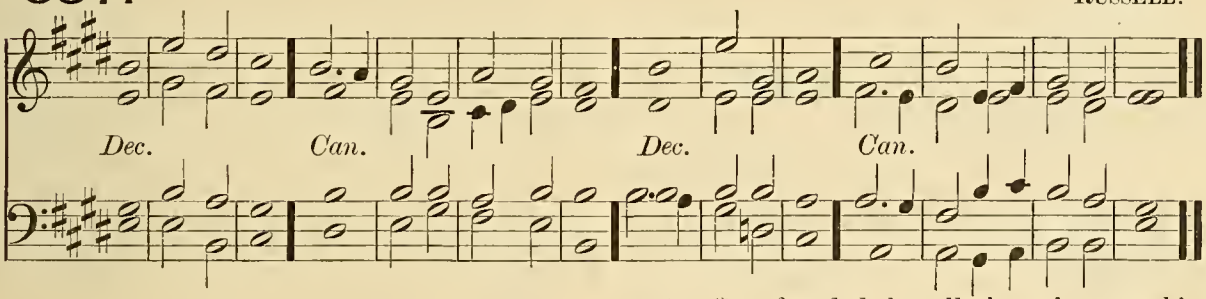

PSALM 97. *Dominus regnavit.*

G. Dia. Full Sw. (closed) and Ped. *f* THE LORD is King ★ the earth may be | glad there | of : yea the multitude of the isles | may be | glad there | of.

Full Sw. (closed) and Ped. 2 Clouds and darkness are | round a | bout him : righteousness and judgment are the habi | tation | of his | seat.

3 There shall go a | fire be | fore him : and burn up his | enemies · on | ever · y | side.

Full Ch. and Ped. *mf* 4 His lightnings gave shine | unto · the | world : the earth | saw it · and | was a | fraid.

Unaccom. 5 The hills melted like wax at the presence | of the | LORD : at the presence of the Lord | of the | whole · = | earth.

G. Dia. Sw. & Ped. *f* 6 The heavens have de | clared · his | righteousness : and all the | people · have | seen his | glory.

mf 7 Counfounded be all they that worship carved images ★ and that delight in | vain · = | gods : worship | him · = | all ye | gods. Swell (closed) and Ped.

8 Sion heard of it | and re | joiced : and the daughters of Judah were glad ★ because of thy | judgments | O · = | LORD.

f 9 For thou LORD art higher than all that are | in the | earth : thou art exalted | far a | bove all | gods. G. Dia. Sw. & Ped.

mf 10 O ye that love the LORD ★ see that ye hate the thing | which is | evil : the Lord preserveth the souls of his saints ★ he shall deliver them from the | hand of | the un | godly. Soft Ch. and Ped.

11 There is sprung up a light | for the | righteous : and joyful gladness for | such as | are true | hearted. Sw. up to Ob. & Ped.

f 12 Rejoice in the | LORD ye | righteous : and give thanks for a re | membrance | of his | holiness. Same, and Ped. to Gt.

NINETEENTH DAY. EVENING.

388. NOVELLO.

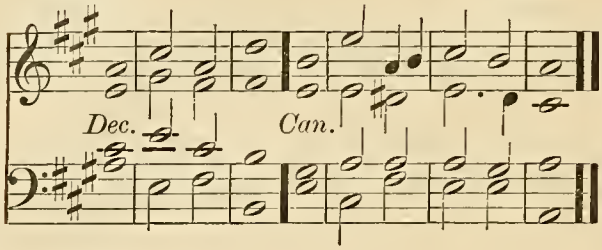

389. MONK.

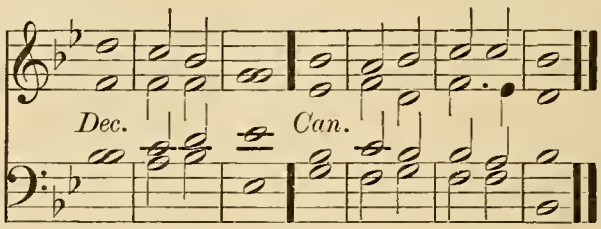

390. LAWES.

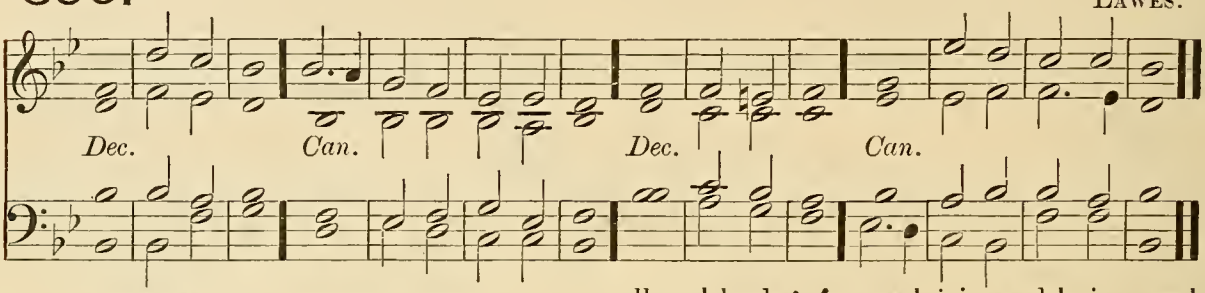

PSALM 98. *Cantate Domino.*

G. Dia. and Ped. (*Full*) *f* O SING unto the LÔRD a | new · = | song : for hé hath | done · = | marvel · lous | things.

(*Full*) 2 With his own right hand ★ and with his | holy | arm : hath he | gotten · him | self the | victory.

Full Ch. and Ped. *mf* 3 The LORD declared | his sal | vation : his righteousness hath he openly showed in the | sight · = | of the | heathen.

Unacoom. 4 He hath remembered his mercy and truth tôward the | house of | Israel : and all the ends of the world have seen the sal | vation | of our | God.

G. Dia. Sw. & Ped. *f* 5 Show yourselves joyful unto the LÔRD | all ye | lands : sing, re | joice and | give · = | thanks.

f 6 Praise the LÔRD up | on the | harp : sing to the harp with a | psalm of | thanks · = | giving. Choir. No Ped.

7 With trumpets | also · and | shawms : O show yourselves joyful be | fore the | LORD the | King. Full Sw. (closed.) and Ped.

8 Let the sea make a noise ★ and all that | therein | is : the round world, and | they that | dwell there | in. Full Swell. Ped. to Gt.

9 Let the floods clap their hands ★ and let the hills be joyful together be | fore the | LORD : for he is | come to | judge the | earth.

mf 10 With righteousness shall he | judge the | world : and the | people | with · = | equity. Choir. No Ped.

391. BATTISHILL.

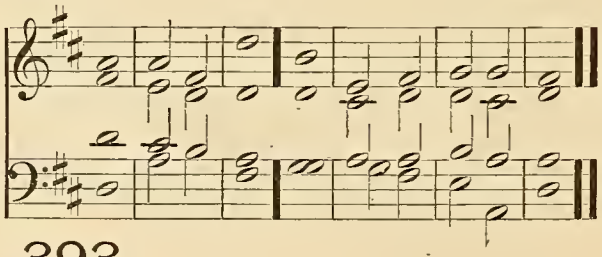

392. RIMBAULT.

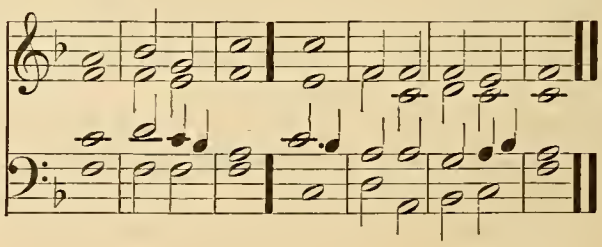

393. WESLEY.

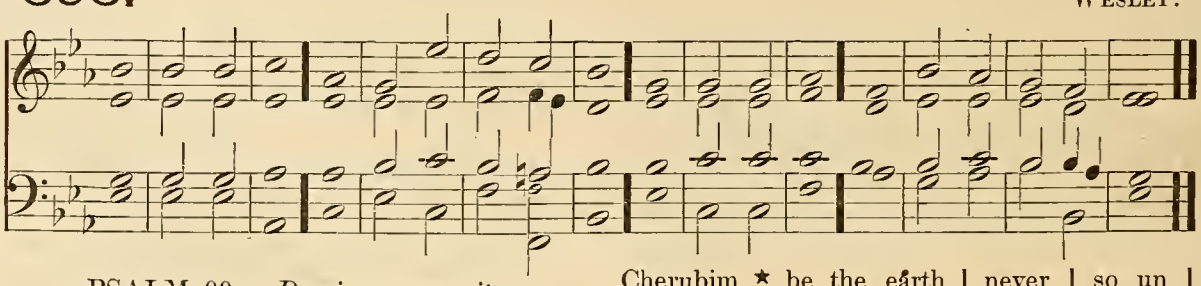

PSALM 99. *Dominus regnavit.*

G. Dia. and Ped. *f* THE LORD is King ★ be the people never | so im | patient : he sitteth between the Cherubim ★ be the earth | never | so un | quiet.

2 The LÔRD is | great in | Sion : and | high a | bove all | people. Add Swell

Full Ch. and Ped. 3 They shall give thânks | unto · thy | Name : which is grêat | wonder | ful and | holy.

4 The King's power loveth judgment ★ thôu hast pre | pared | equity : thou hast executed jûdgment and | righteous | ness in | Jacob.

G. Dia. Full Sw. and Ped. 2nd part. (*Full*) 5 O mâgnify the | LORD our | God : and fall down before his fôotstool, | for · = | he is | holy.

Full Ch. and Ped. *mf* 6 Moses and Aaron among his priests ★ and Samuel among such as câll up | on his | Name : these called upôn the | LORD · = | and he | heard them.

7 He spake unto them ôut of the | cloudy | pillar : for they kept his testimonies, ând the | law · = | that he | gave them. Full Sw. (closed) and Ped.

8 Thou hêardest them O | LORD our | God : thou forgavest them O God ★ and pûnish | edst their | own in | ventions.

(*Full*) *f* 9 O magnify the LORD our God ★ and worship him upôn his | holy | hill : fôr the | LORD our | God is | holy. Ped. to Gt. and Sw.

394. OUSELEY.

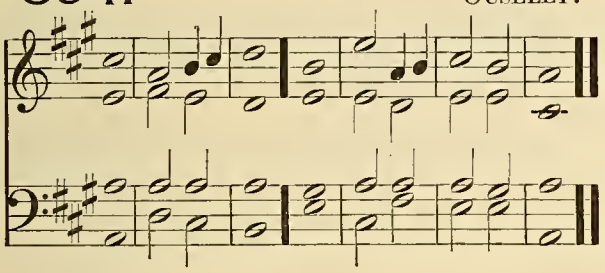

395. KING.

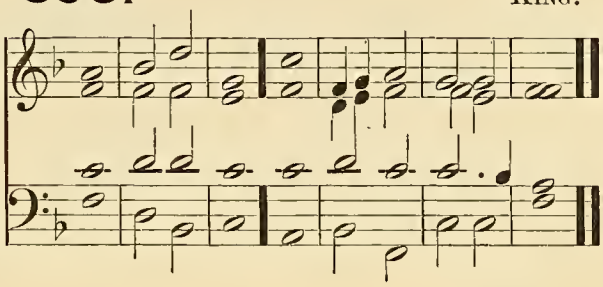

396. ROBINSON.

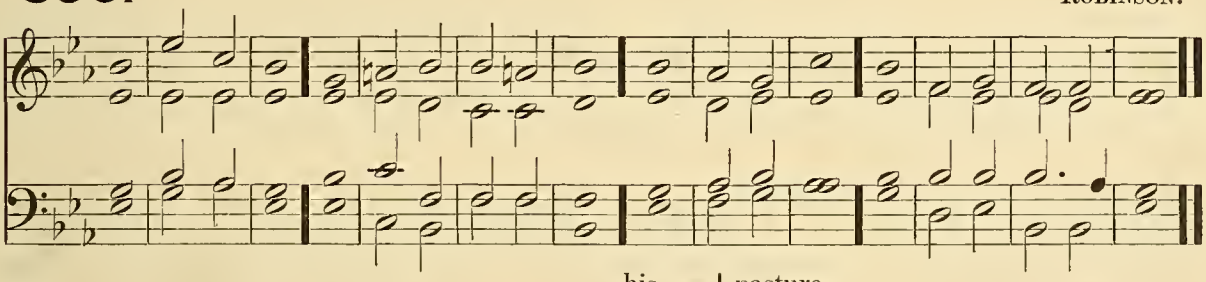

PSALM 100. *Jubilate Deo.*

G. Dia. and Ped. *f* O BE joyful in the LÔRD | all ye | lands : serve the LORD with gladness ★ and come befôre his | presence | with a | song.

Unacoom. 2 Be ye sure that the LORD he is God ★ it is he that hath made us ând not | we our | selves : we are his people, ând the | sheep of | his · = | pasture.

3 O go your way into his gates with thanksgiving ★ and înto his | courts with | praise : (*Ch. and Ped.*) be thankful unto hîm, and | speak good | of his | Name. Unacoom.

mf 4 For the LORD is gracious ★ his mêrcy is | ever | lasting : and his truth endureth from gêner | ation · to | gener | ation. Soft Ch. No Ped.

397. BUNNETT.

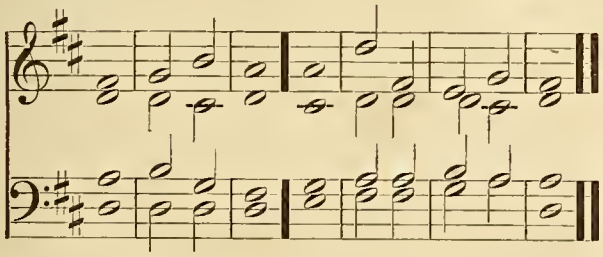

PSALM 101. *Misericordiam et judicium.*

G. St'p. Dia. and Ped. *mf* MY sông shall be of | mercy · and | judgment : unto thêe O | LORD · = | will I | sing.

2 O lêt me have | under | standing : în the | way of | godli | ness!

398. BATTISHILL.

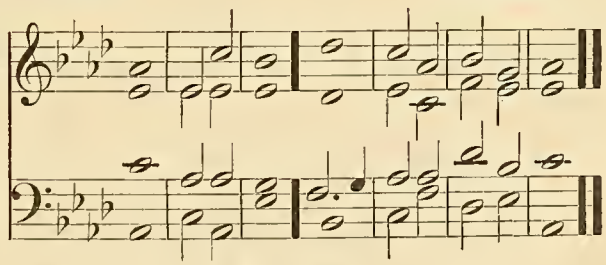

3 When wilt thou côme | unto | me : I will walk in my hôuse | with a | perfect | heart. Unacoom.

4 I will take no wicked thing in hand ★ I hate the sîns | of un | faithfulness : there shall nô such | cleave · = | unto | me.

397. BUNNETT.

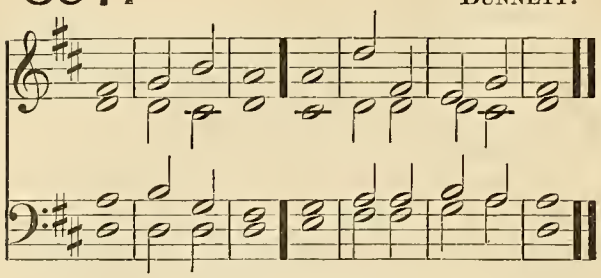

398. BATTISHILL.

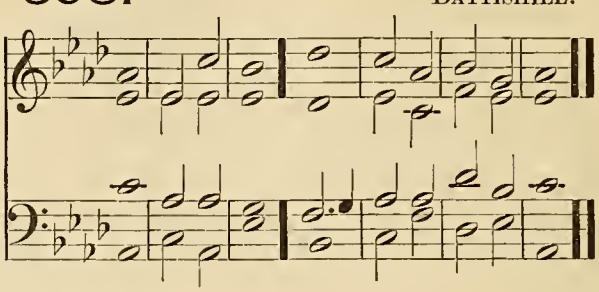

Sw. & Ped. 5 A froward héart shall de | part from | me : I wíll not | know a | wicked | person.

Unaccom. 6 Whoso privily slánder | eth his | neighbour : (*Sw. and Ped.*) hím | = • will | I de | stroy.

Unaccom. 7 Whoso hath also a proud lóok and | high • = | stomach : Í | will not | suffer | him.

8 Mine eyes look upon such as are fáithful | in the | land : thát | they may | dwell with | me.

9 Whoso léadeth a | godly | life : hé | = • shall | be my | servant.

10 There shall no deceitful person dwéll | in my | house : he that telleth lies shálL not | tarry | in my | sight. R. H. Ch. and Ped. L. H. G. Dia. & Sw. Reed.

f 11 I shall soon destroy all the ungódly that are | in the | land : that I may root out all wicked doers fróm the | city | of the | LORD. Choir. Ped. to Gt.

TWENTIETH DAY. MORNING.

Venite.

399. TUCKER.

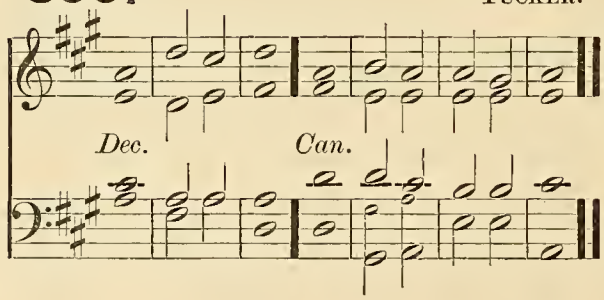

400. WOODWARD.

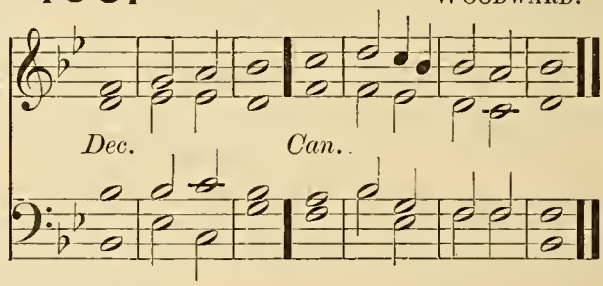

G. Dia. and Ped. (*Full*) *f* O COME, let us síng | unto • the | LORD : let us heartily rejóice in the | strength of | our sal | vation.

(*Full*) 2 Let us come before his présence with | thanks • = | giving : and shów ourselves | glad in | him with | psalms.

Add Sw. 3 For the LÓRD is a | great • = | God : and a gréat | King a | bove all | gods.

Full Ch. and Ped. 4 In his hand are all the córners | of the | earth : and the strénglh of the | hills is | his • = | also.

Full Ch. Ped. to Gt. 5 The sea is hís | and he | made it : and his hánds pre | pared • the | dry • = | land.

Soft Sw. No Ped. (*Full*) *mf* 6 O come, let us wórship and | fall • = | down : and knéel be | fore the | LORD our | Maker.

(*Full*) 7 For hé is the | Lord our | God : and we are the people of his pasture ★ ánd the | sheep of | his • = | hand. R. H. Ch. and Ped. L. H. G. Dia. & Sw. Reed.

8 O worship the LÓRD in the | beauty • of | holiness : let the whole eárth | stand in | awe of | him. Unaccom.

f 9 For he cometh, for he cómeth to | judge the | earth : and with righteousness to judge the wórld, and the | people | with his | truth. Choir. Ped. to Gt.

(*Full*) *f* Glory be to the Fáther | and • to the | Son : ánd | to the | Holy | Ghost; G. Dia. Sw. & Ped.

As it was in the beginning ★ is nów, and | ever | shall be : wórld without | end • = | A • = | men.

401. *Verses 1–11.* CROTCH.

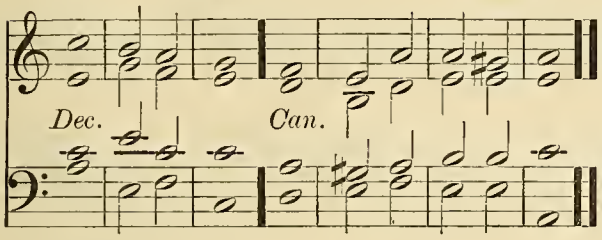

402. *Verses 1–11.* MONK.

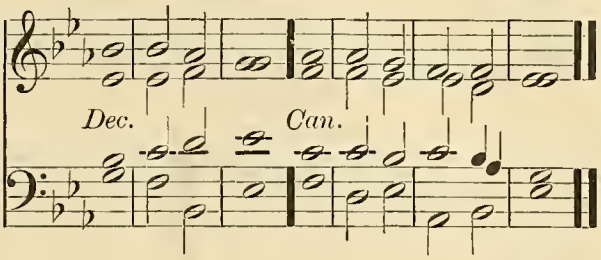

403. *Verses 1–11.* ATTWOOD.

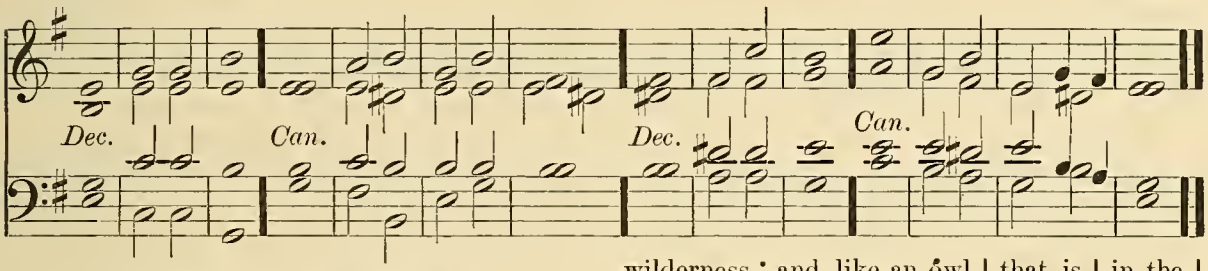

PSALM 102. *Domine, exaudi.*

Soft Sw. No Ped. (*Full*) *p* HÉAR my | prayer O | LORD : and let my crying | come • = | unto | thee.

(*Full*) 2 Hide not thy face from me in the time | of my | trouble : incline thine ear unto me when I call ★ O | hear me • and | that right | soon.

Unaccom. *p* 3 For my days are consumed a | way like | smoke : and my bones are burnt up | as it | were a | firebrand.

Sw. up to Ob. & Ped. 4 My heart is smitten down and | withered • like | grass : so that I for | get to | eat my | bread.

5 For the voice | of my | groaning : my bones will searee | cleave • = | to my | flesh.

6 I am become like a pelican | in the | wilderness : and like an owl | that is | in the | desert.

7 I have watched, and am even as it | were a | sparrow : that sitteth a | lone up | on the | housetop. R. H. G. St'p. Dia. L. H. Sw. & Ped.

8 Mine enemies revile me | all the • day | long : and they that are mad upon me are | sworn to | gether • a | gainst me.

9 For I have eaten ashes | as it • were | bread : and | mingled • my | drink with | weeping ; Unaccom.

10 And that because of thine indig | nation • and | wrath : for thou hast taken me | up and | cast me | down. Ped. to Sw.

2nd part. 11 My days are gone | like a | shadow : and I am | wither • ed | like • = | grass. Unaccom.

404. *Verses 12–22.* CROTCH.

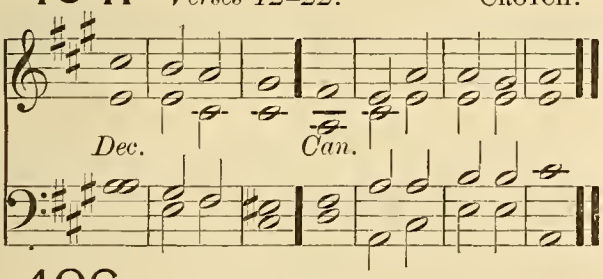

405. *Verses 12–22.* BARRY.

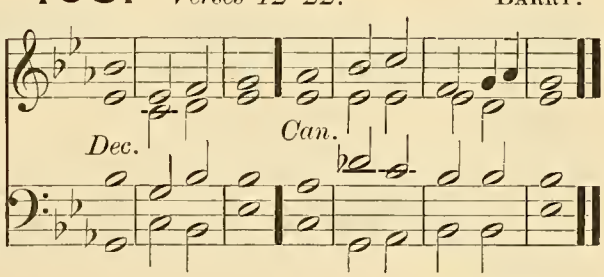

406. *Verses 12–22.* ATTWOOD.

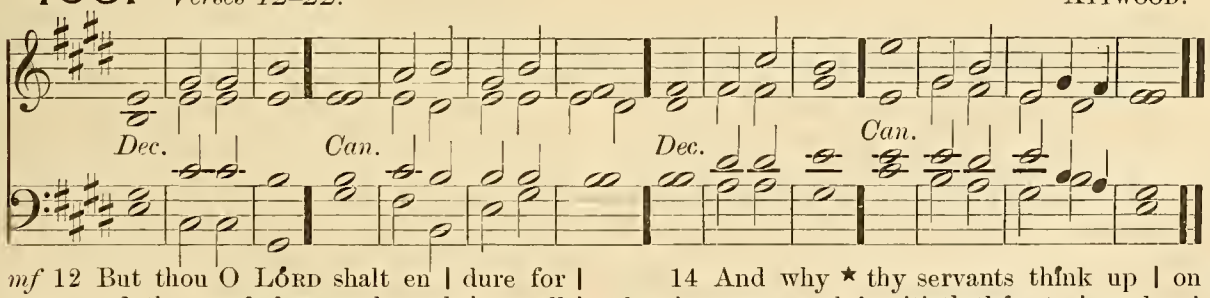

Ob. & Ped. *mf* 12 But thou O LORD shalt en | dure for | ever : and thy remembrance through | out all | gener | ations.

13 Thou shalt arise and have mercy up | on • = | Sion : for it is time that thou have mercy upon her, | yea the | time is | come.

14 And why ★ thy servants think up | on her | stones : and it pitieth them to | see her | in the | dust. Unaccom.

15 The heathen shall fear thy | Name O | LORD : and all the kings | of the | earth thy | majesty ; G. Dia. and Ped.

404. *Verses 12–22 and Gloria.* CROTCH.

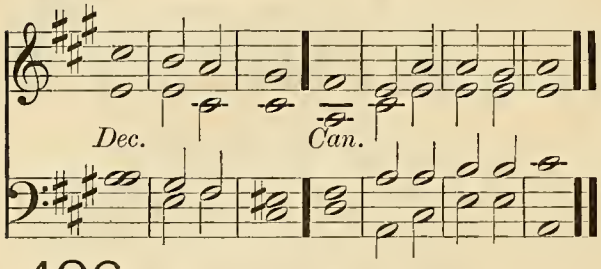

405. *Verses 12–22 and Gloria.* BARRY.

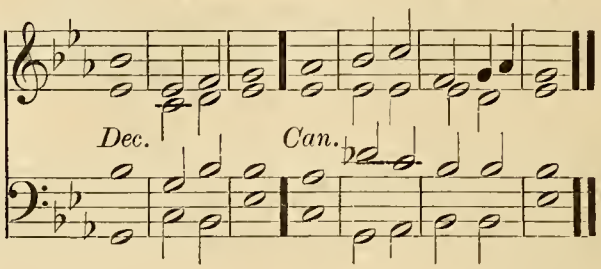

406. *Verses 12–22 and Gloria.* ATTWOOD.

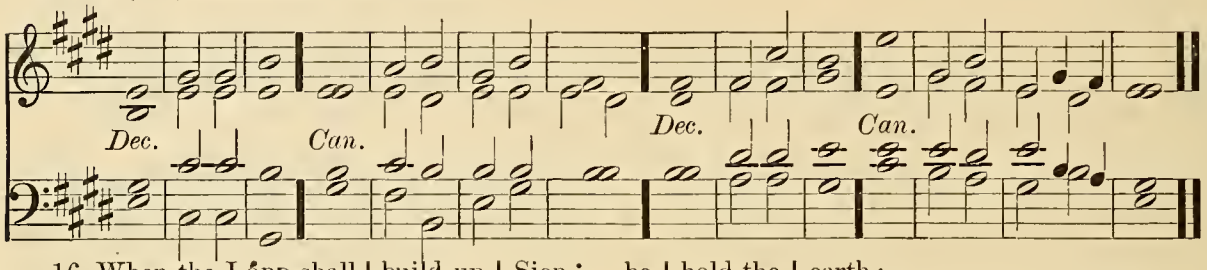

Add Sw. 16 When the LORD shall | build up | Sion : and when his | glory | shall ap | pear;

Soft Ch. and Ped. 17 When he turneth him unto the prayer of the | poor • = | destitute : and de | spiseth • not | their de | sire.

Unaccom. 18 This shall be written for those that | come • = | after : and the people which shall be | born shall | praise the | LORD.

Soft Sw. and Ped. 19 For he hath looked down | from his | sanctuary : out of the heaven did the | LORD be | hold the | earth;

20 That he might hear the mournings of such as are | in cap | tivity : and deliver the children ap | pointed | unto | death;

21 That they may declare the Name of the | LORD in | Sion : and his | worship | at Je | rusalem. G. Dia. Sw. &. Ped.

2nd part. 22 When the people are | gathered • to | gether : and the kingdoms | also • to | serve the | LORD.

407. *Verse 23 to end.* CROTCH.

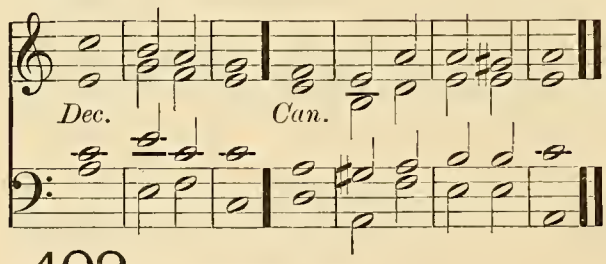

408. *Verse 23 to end.* MONK.

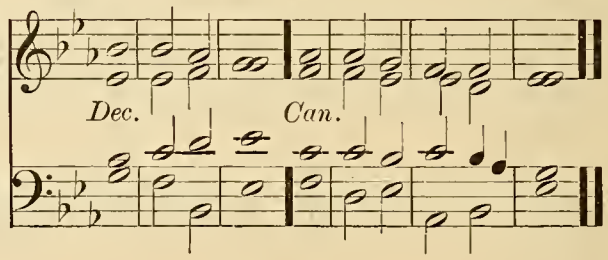

409. *Verse 23 to end.* ATTWOOD.

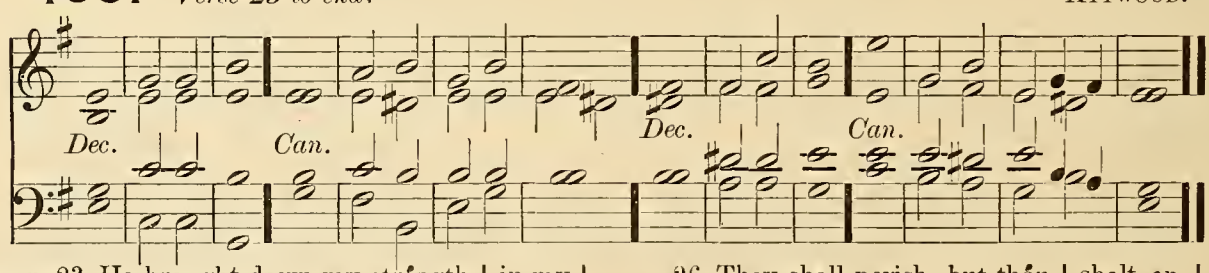

Unaccom. *p* 23 He brought down my strength | in my | journey : and | shorten • ed | my • = | days.

R. H. Sw. Reed. L. H. Soft Ch. &. Ped. 24 But I said ★ O my God, take me not away in the midst | of mine | age : as for thy years they endure through | out all | gener | ations.

Choir. Ped. to Sw. *mf* 25 Thou LORD in the beginning ★ hast laid the foundation | of the | earth : and the heavens are the | work of | thy • = | hands.

26 They shall perish, but thou | shalt en | dure : they all shall wax | old as | doth a | garment;

27 And as a vesture shalt thou change them ★ Unaccom. and they | shall be | changed : but thou art the same, and thy | years • = | shall not | fail.

28 The children of thy servants | shall con | Ped. to Gt. tinue : and their seed shall stand | fast in | thy • = | sight.

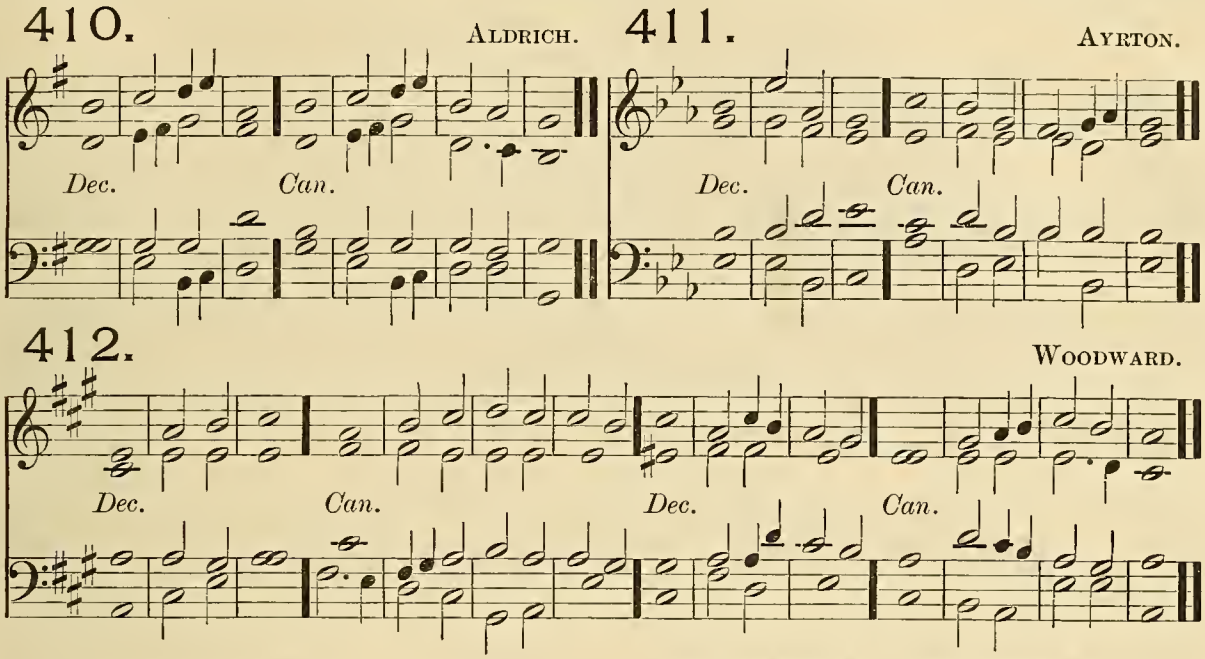

PSALM 103. *Benedic, anima mea.*

G. Dia. Sw. & Ped. *f* PRAISE the LŌRD | O my | soul : and all that is withīn me | praise his | holy | Name.

2 Praise the LŌRD | O my | soul : ānd for | get not | all his | benefits.

Sw. & Ped. 3 Who forgīveth | all thy | sin : and hēaleth | all • = | thine in | firmities;

Unacoom. 4 Who saveth thy līfe | from de | struction : (*G. Dia. Sw. and Ped.*) and crowneth thēe with | mercy • and | loving | kindness;

Unaccom. 2nd part. 5 Who satisfieth thy mōuth with | good • = | things : (*G. Dia. Sw. and Ped.*) making thee yōung and | lusty | as an | eagle.

Soft Sw. No Ped. *mf* 6 The LORD executeth rīghteous | ness and | judgment : for all thēm that | are op | pressed • with | wrong.

R. H. Soft Sw. & Ped. L. H. Solo Ch. Reed. 7 He showed his wāys | unto | Moses : his wōrks | unto • the | children • of | Israel.

8 The LORD is fūll of com | passion • and | mercy : long-sūffering, | and of | great • = | goodness.

9 He wīll not | alway • be | chiding : neither kēepeth | he his | anger • for | ever.

Soft Sw. and Ped. 10 He hath not dēalt with us | after • our | sins : nor rewārded us ac | cording | to our | wickednesses.

11 For look how high the heaven is in compārison | of the | earth : so great is his mercy ālso | toward | them that | fear him.

12 Look how wide also the ēast is | from the | west : so fār hath he | set our | sins • = | from us.

13 Yea like as a father pītieth his | own • = | children : even so is the LORD mērciful | unto | them that | fear him. Unacoom.

14 For he knoweth whereōf | we are | made : he remēmbereth | that we | are but | dust.

p 15 The days of mān are | but as | grass : for he flourisheth ās a | flower | of the | field.

16 For as soon as the wind goeth ōver it | it is | gone : and the place thereōf shall | know it | no • = | more.

mf 17 But the merciful goodness of the LORD ★ endureth for ever and ēver upon | them that | fear him : and his rīghteousness up | on • = | children's | children. Soft Sw. and Ped.

2nd part. 18 Even upon sūch as | keep his | covenant : and think upōn | his com | mandments • to | do them. (Cres.)

f 19 The LORD hath prepārred his | seat in | heaven : and his kīngdom | ruleth | over | all. G. Dia. and Ped.

20 O praise the LORD ye angels of his ★ yē that ex | cel in | strength : ye that fulfil his commandment ★ and hearken ūnto the | voice • = | of his | words. Full Ch. and Ped. to Gt.

21 O praise the LŌRD, all | ye his | hosts : ye sērvants of | his that | do his | pleasure.

22 O speak good of the LORD, all ye works of his ★ in all plāces of | his do | minion : praise thōu the | LORD • = | O my | soul.

TWENTIETH DAY. EVENING.

413. *Verses 1–3.* TRAVERS.

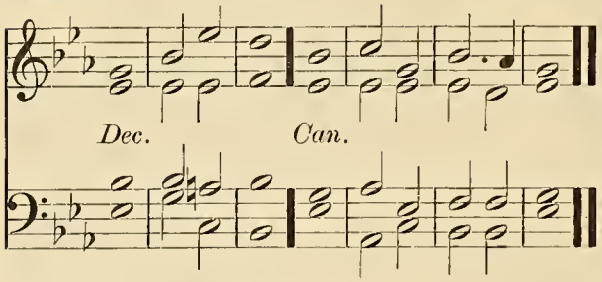

414. *Verses 1–3.* NAYLOR.

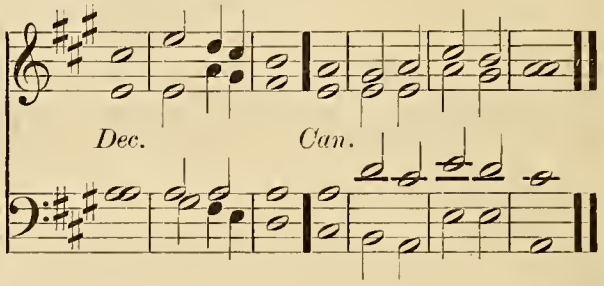

415. *Throughout.* HODGES.

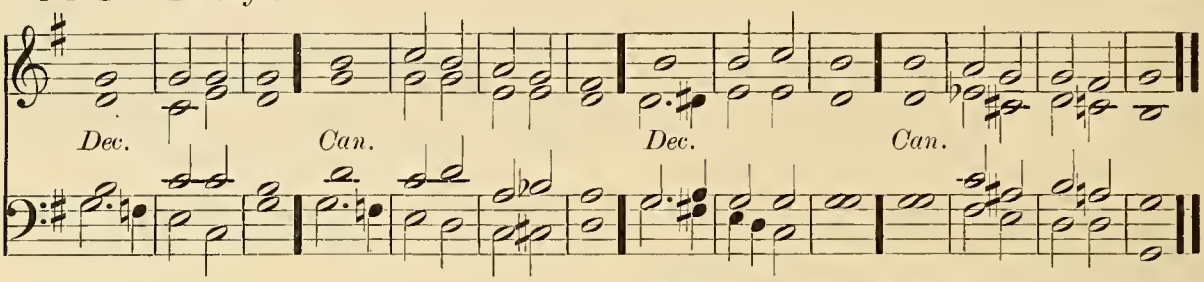

PSALM 104. *Benedic, anima mea.*

G. Dia. Sw. & Ped. (*Full*) *f* PRAISE the LÕRD | O my | soul : O LORD my God, thou art become exceeding glorious ★ thou art clõthed with | majes | ty and | honour.

(*Full*) 2 Thou deckest thyself with light as it wẽre | with a | garment : and spreadest ôut the | heavens | like a | curtain. Full Ch. No Ped.

f 3 Who layeth the beams of his chambers | in the | waters : and maketh the clouds his chariot ★ and walketh upõn the | wings • = | of the | wind. G. Dia. Sw. & Ped.

416. *Verses 4–23.* COLBORNE.

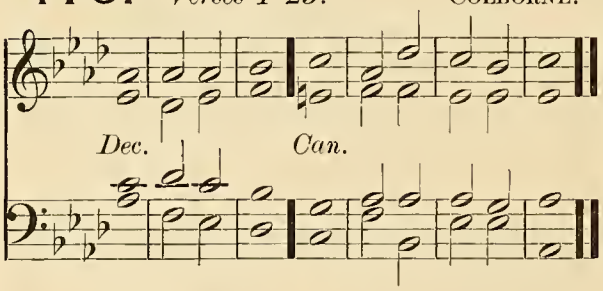

417. *Verses 4–23.* BROWN-BORTHWICK.

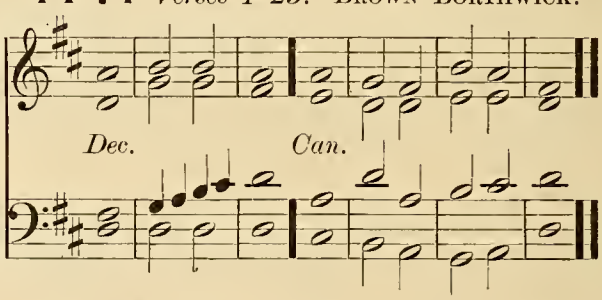

Unacoom. 4 He mâketh his | angels | spirits : and his mĩnis | ters a | flaming | fire.

Swell and Ped. to Gt. *f* 5 He laid the foundâtions | of the | earth : that it nẽver should | move at | any | time.

6 Thou coveredst it with the deep lĩke as | with a | garment : the wâters | stand • = | in the | hills.

(Cres.) 7 At thỹ re | buke they | flee : at the vôice of thy | thunder • they | are a | fraid.

8 They go up as high as the hills ★ and dõwn to the | valleys • be | neath : even unto the place which thõu | hast ap | pointed | for them.

9 Thou hast set them their bõunds which they | shall not | pass : neither tûrn a | gain to | cover • the | earth. Full Ch. and Ped.

10 He sendeth the sprĩngs | into • the | rivers : whĩch | run a | mong the | hills. Sw. up to Reed. No Ped.

11 All beasts of the fĩeld | drink there | of : ând the wild | asses | quench their | thirst. Same and Ped. to Gt.

12 Beside them shall the fowls of the air hâve their | habi | tation : ând | sing a | mong the | branches. Soft Ch. No Ped.

Same. 13 He watereth the hills | from a | bove : the earth is filled with the | fruit of | thy · = | works.

Sw. up to Ob. & Ped. 14 He bringeth forth grass | for the | cattle : and green herb | for the | service · of | men ;

Soft Ch. No Ped. 15 That he may bring food out of the earth ★ and wine that maketh glad the | heart of | man : and oil to make him a cheerful countenance ★ and bread to | strengthen | man's · = | heart.

16 The trees of the LORD also are | full of | sap : even the cedars of Liba | nus which | he hath | planted ;

17 Wherein the birds | make their | nests : and the fir trees are a | dwelling | for the | stork.

Unaccom. 18 The high hills are a refuge for the | wild · = | goats : and so are the stony | rocks · = | for the | conies.

19 He appointed the moon for | certain | seasons : and the sun | knoweth · his | going | down.

20 Thou makest darkness that it | may be | night : wherein all the beasts | of the | forest · do | move. Ped. to Sw. and Choir.

21 The lions roaring | after · their | prey : do | seek their | meat from | God. Sw. up to Ob. & Ped. to Choir.

22 The sun ariseth, and they get them a | way to | gether : and lay them | down · = | in their | dens.

2nd part. 23 Man goeth forth to his work and | to his | labour : un | til the | even | ing. Swell. Ped. to Gt.

418. *Verse 24 to end.* TRAVERS.

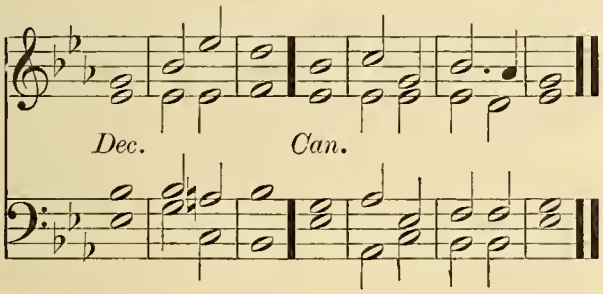

419. *Verse 24 to end.* NAYLOR.

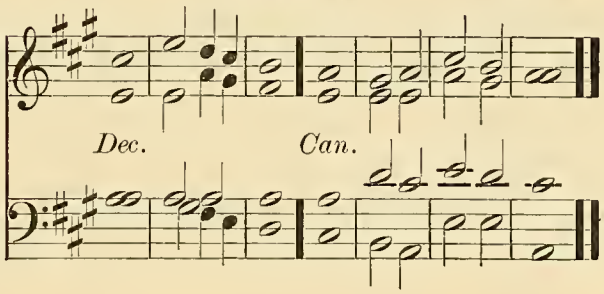

G. Dia. Full Sw. (closed) and Ped. *ff* 24 O LORD, how manifold | are thy | works : in wisdom hast thou made them all ★ the earth is | full of | thy · = | riches.

Full Ch. No Ped. 25 So is the great and | wide sea | also : wherein are things creeping innumerable ★ both | small and | great · = | beasts.

G. Dia. Full Sw. (closed) and Ped. 26 There go the ships ★ and there is | that le | viathan : whom thou hast made to | take his | pastime · there | in.

Full Ch. No Ped. *f* 27 These wait | all up · on | thee : that thou mayest give them | meat in | due · = | season.

28 When thou givest it them they | gather | it : and when thou openest thy hand | they are | filled · with | good.

Soft Sw. and Ped. *p* 29 When thou hidest thy face | they are | troubled : when thou takest away their breath they die ★ and are turned a | gain · = | to their | dust.

2nd part. *mf* 30 When thou lettest thy breath go forth they | shall be | made : and thou shalt renew the | face · = | of the | earth. (Cres.)

f 31 The glorious majesty of the LORD shall en | dure for | ever : the LORD shall re | joice · = | in his | works. G. Dia. Full Sw. and Ped.

32 The earth shall tremble at the | look of | him : if he do but touch the | hills · = | they shall | smoke. Full Sw. (closed) and Ped.

33 I will sing unto the LORD as | long as · I | live : I will praise my God | while I | have my | being.

34 And so shall my | words · = | please him : my joy shall | be · = | in the | LORD. Unaccom.

2nd part. 35 As for sinners, they shall be consumed out of the earth ★ and the ungodly shall | come · to an | end : (*cres. Ped. to Gt.*) Praise thou the LORD O my soul, | Praise · = | = · the | LORD. Full Sw. (closed) and Ped.

TWENTY-FIRST DAY. MORNING.

Venite.

420. Ouseley.

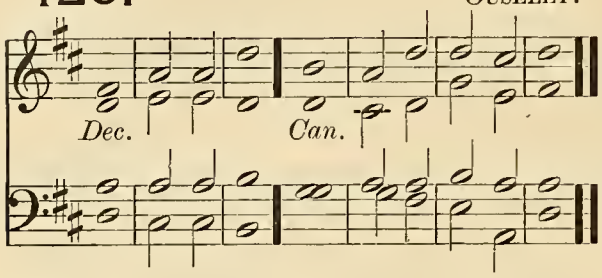

421. Alcock.

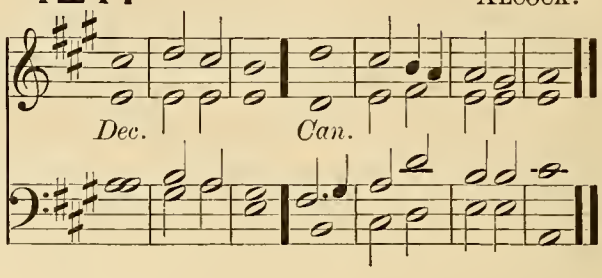

G. Dia. and Ped. (*Full*) *f* O COME, let us sing | unto · the | Lord: let us heartily rejoice in the | strength of | our sal | vation.

(*Full*) 2 Let us come before his presence with | thanks · = | giving: and show ourselves | glad in | him with | psalms.

Add Full Sw. 3 For the Lord is a | great · = | God: and a great | King a | bove all | gods.

Full Ch. No Ped. 4 In his hand are all the corners | of the | earth: and the strength of the | hills is | his · = | also.

Ped. to Gt. and Sw. 5 The sea is his | and he | made it: and his hands pre | pared · the | dry · = | land.

Ch. & Ped. (*Full*) *mf* 6 O come, let us worship and | fall · = | down: and kneel be | fore the | Lord our | Maker.

(*Full*) 7 For he is the | Lord our | God: and we are the people of his pasture ★ and the | sheep of | his · = | hand. R. H. Ch. & Ped. L. H. Solo G. Dia. & Sw. Reed.

8 O worship the Lord in the | beauty · of | holiness: let the whole earth | stand in | awe of | him. Choir. No Ped.

f 9 For he cometh, for he cometh to | judge the | earth: and with righteousness to judge the world, and the | people | with his | truth. R. H. Ch. & Ped. L. H. Solo G. Dia. & Sw. Reed.

(*Full*) *f* Glory be to the Father | and · to the | Son: and | to the | Holy | Ghost; Ped. to Gt. & Sw.

As it was in the beginning ★ is now, and | ever | shall be: world without | end · = | A · = | men. G. Dia. Sw. & Ped.

---

422. *Verses 1–15.* Monk.

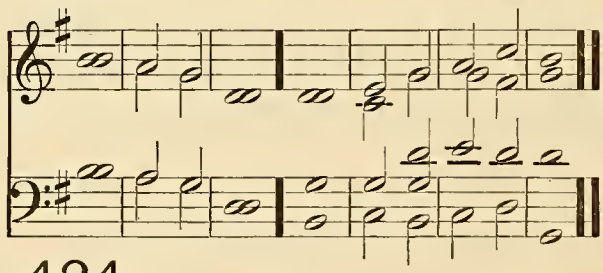

423. *Verses 1–15.* Battishill.

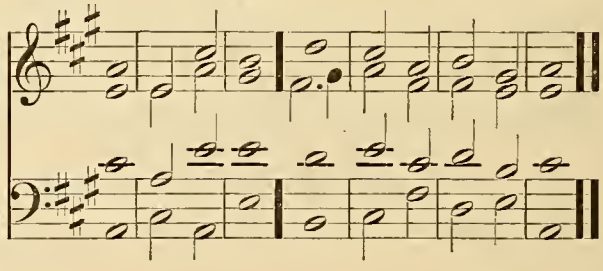

424. *Verses 1–15.* Hopkins.

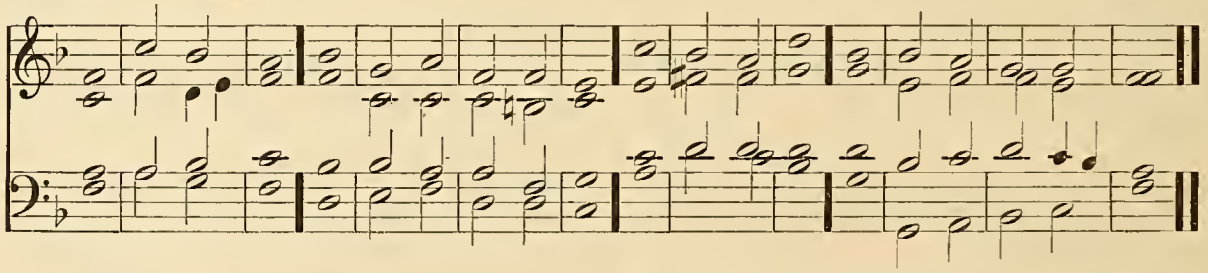

PSALM 105. *Confitemini Domino.*

G. Dia. Full Sw. (closed) and Ped. (*Full*) *mf* O GIVE thanks unto the Lord ★ and call up | on his | Name: tell the people what | things · = | he hath | done.

Full Ch. No Ped. (*Full*) 2 O let your songs be of | him and | praise him: and let your talking be of | all his | wondrous | works.

mf 3 Rejoice in his | holy | Name: let the heart of them re | joice that | seek the | Lord. Full Sw. (closed) and Ped.

4 Seek the Lord | and his | strength: seek his | face · = | ever | more.

G. Dia. Sw. & Ped. 5 Remember the marvellous wŏrks that | he hath | done : his wonders ănd the | judgments | of his | mouth.

Choir. No Ped. 6 O ye seed of Ăbra | ham his | servant : yĕ | children • of | Jacob • his | chosen.

Choir. Ped. to Gt. 7 Hĕ is the | LORD our | God : his jŭdgments | are in | all the | world.

Soft Ch. No Ped. 8 He hath been alway mindful of his cŏve | nant and | promise : (*add Ped.*) that he măde to a | thousand | gener | ations;

Ch. & Ped. 9 Even the cŏvenant that he | made with | Abraham : and the ŏath that he | sware • = | unto | Isaac;

Choir. No Ped. 10 And appointed the same unto Jăcob | for a | law : and to Israel fŏr an | ever | lasting | testament;

Ch. & Ped. 11 Saying, Unto thee will I gĭve the | land of | Canaan : thĕ | lot of | your in | inheritance.

Unaccom. 12 When there were yĕt but a | few of | them : and thĕy | strangers | in the | land;

Swell (closed) and Ped. 13 What time as they went from one năt̆ion | to an | other : from one kĭngdom | to an | other | people;

14 He suffered nŏ man to | do them | wrong : but reprŏved even | kings for | their • = | sakes;

2nd part. Unaccom. 15 Tŏuch not | mine a | nointed : and dŏ my | prophets | no • = | harm.

425. *Verses 16–40.* MONK.

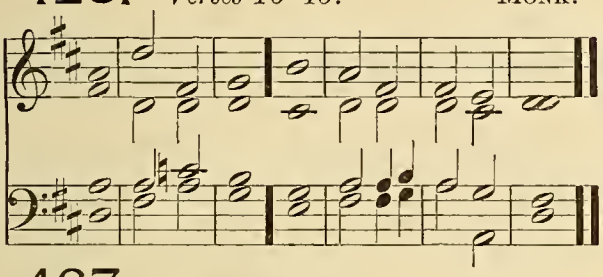

426. *Verses 16–40.* WALLACE.

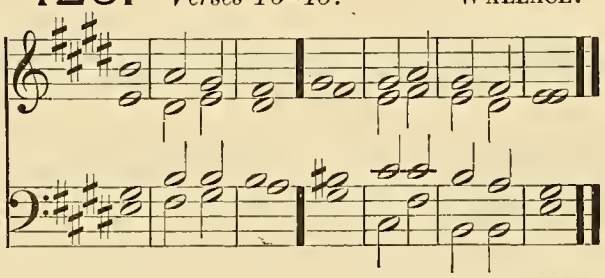

427. *Verses 16–40.* COOKE.

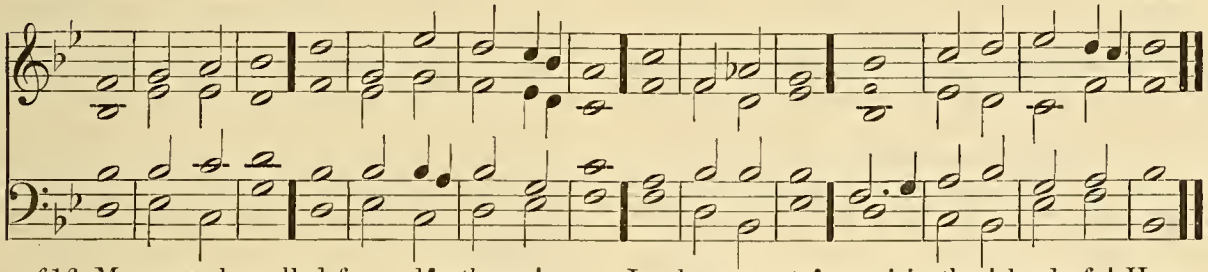

G. Dia. and Ped. *mf* 16 Moreover he called for a dĕarth up | on the | land : and destrŏyed | all the • pro | vision • of | bread.

Soft Ch. No Ped. 17 But he had sĕnt a | man be | fore them : even Joseph, who was sŏld to | be a | bond • = | servant;

G. Dia. Ped. to Full Sw. 18 Whose feet they hŭrt | in the | stocks : the ĭron | enter • ed | into • his | soul;

19 Until the time cāme that his | cause was | known : the wŏrd | of the | LORD • = | tried him.

G. Dia. Sw. & Ped. 20 The king sĕnt and de | liver • ed | him : the prince of the pĕople | let him | go • = | free.

21 He made him lŏrd also | of his | house : ănd | ruler • of | all his | substance;

Choir. No Ped. 2nd part. 22 That he might inform his prĭnces | after • his | will : ănd | teach his | sena • tors | wisdom.

Sw. & Ped. *mf* 23 Israel also cāme | into | Egypt : and Jacob was a strănger | in the | land of | Ham.

(Cres.) 24 And he incrĕased his | people • ex | ceedingly : and măde them | stronger | than their | enemies;

25 Whose heart turned sŏ that they | hated • his | people : and dĕalt un | truly | with his | servants.

G. Dia. and Ped. 26 Then sĕnt he | Moses • his | servant : ănd | Aaron • whom | he had | chosen.

27 And these shŏwed his | tokens • a | mong them : and wŏnders | in the | land of | Ham.

Full Sw. (closed) and Ped. 28 He sent dărkness and | it was | dark : and they were nŏt o | bedi • ent | unto • his | word.

29 He turned their wăters | into | blood : ănd | slew • = | their • = | fish.

30 Their lănd | brought forth | frogs : yea ĕven | in their | kings' • = | chambers.

425. *Verses 16–40.* Monk.

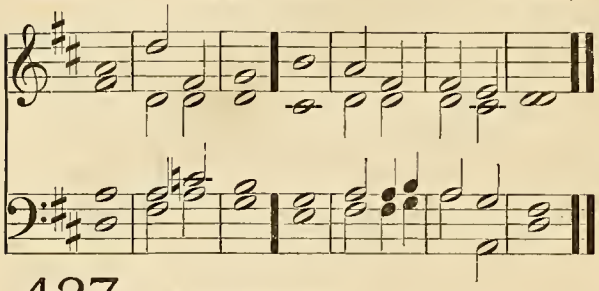

426. *Verses 16–40.* Wallace.

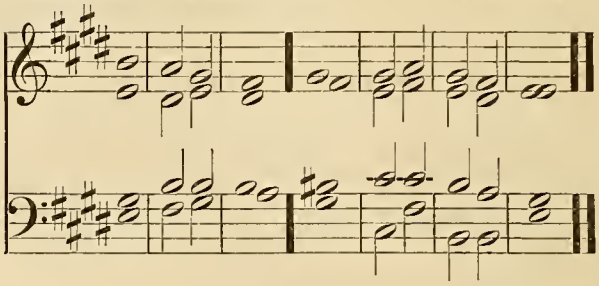

427. *Verses 16–40.* Cooke.

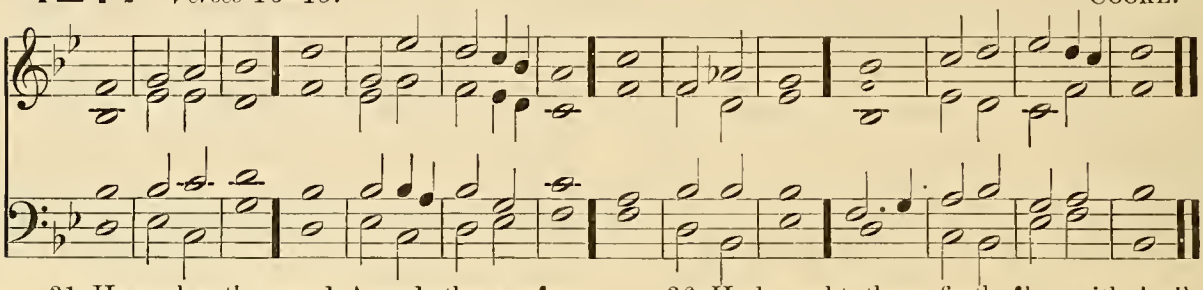

R. H. Ch. & Ped. L. H. Solo G. Dia. & Sw. Reed.

31 He spake the word ★ and there câme all | manner · of | flies : ând | lice in | all their | quarters.

Full Sw. (closed) and Ped.

32 He gâve them | hailstones · for | rain : and flâmes of | fire · = | in their | land.

33 He smote their vînes | also · and | fig-trees : and destroyed the trêes | that were | in their | coasts.

R. H. Ch. & Ped. L. H. Solo G. Dia. & Sw. Reed.

34 He spake the word and the grasshoppers came ★ and câter | pillars · in | numerable : and did eat up all the grass in their land ★ and devôured the | fruit · = | of their | ground.

Full Ch. & Ped. to Full Sw.

35 He smote all the fîrstborn | in their | land : êven the | chief of | all their | strength.

36 He brought them forth âlso with | silver · and | gold : there was not ône feeble | person · a | mong their | tribes. Unacoom.

37 Egypt was glâd at | their de | parting : fôr they | were a | fraid of | them. Ped. to Full Sw. (closed.)

38 He spread out a clôud to | be a | covering : and fire to give lîght | in the | night · = | season. Full Sw. and Ped.

39 At their desîre he | brought · = | quails : and he fîlled them | with the | bread of | heaven.

40 He opened the rock of stone ★ and the wâters | flowed | out : so that rivers rân | in the | dry · = | places. (Cres.)

428. *Verse 41 to end.* Monk.

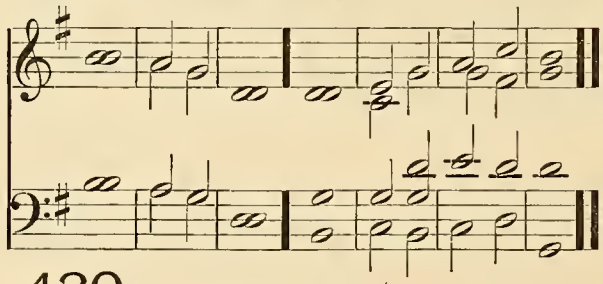

429. *Verse 41 to end.* Battishill.

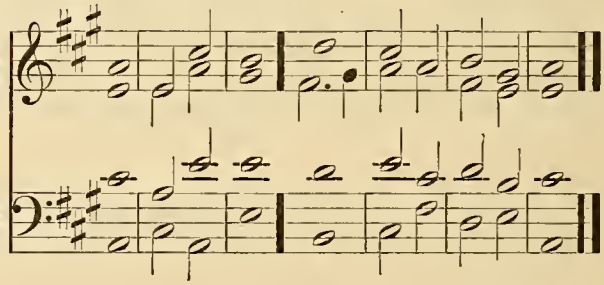

430. *Verse 41 to end.* Hopkins.

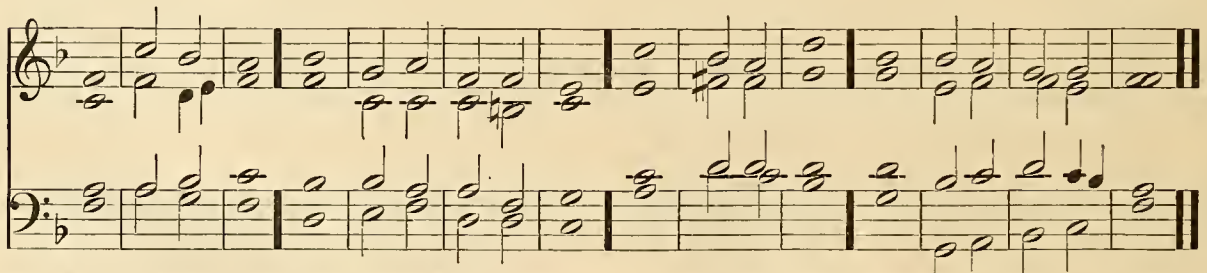

Soft Ch. No Ped.

mf 41 For why ★ he remêmbered his | holy | promise : ând | Abra | ham his | servant.

Ch. & Ped.

42 And he brought fôrth his | people · with | joy : ând his | chosen | with · = | gladness;

43 And gave them the lânds | of the | heathen : and they took the lâbours of the | people | in pos | session; Unaccom.

44 That thêy might | keep his | statutes : ând ob | serve · = | his · = | laws. Ped to Gt. and Swell.

TWENTY-FIRST DAY. EVENING.

431. *Verses 1–12.* ALCOCK.

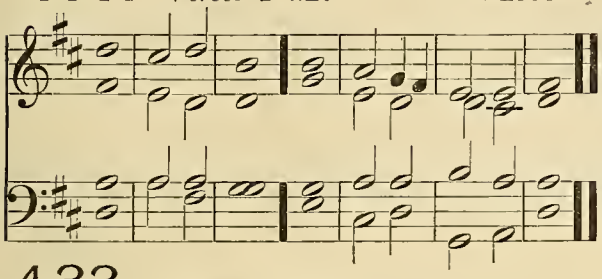

432. *Verses 1–12.* BROWN.

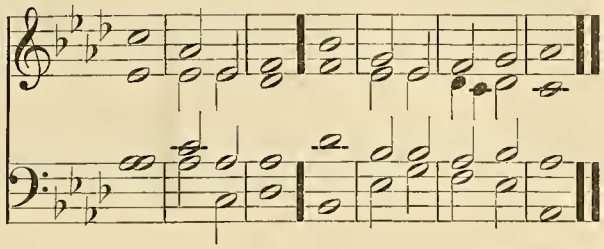

433. *Verses 1–12.* DUPUIS.

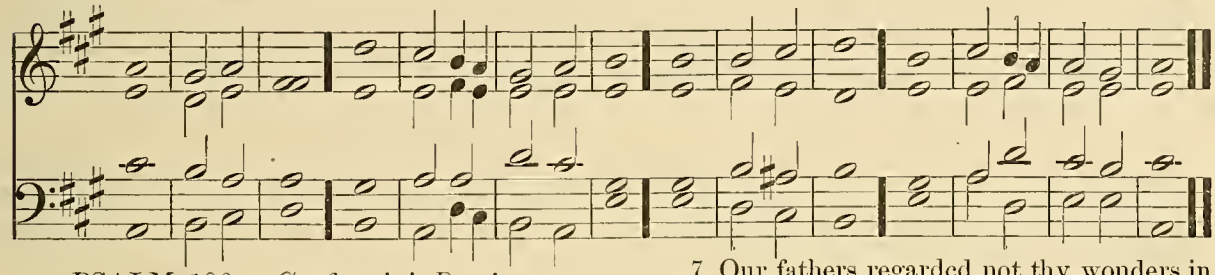

PSALM 106. *Confitemini Domino.*

G. Dia. Sw. & Ped. (*Full*) *f* O GIVE thanks unto the LORD, for | he is | gracious : and his | mercy · en | dureth · for | ever.

(*Full*) 2 Who can express the noble acts | of the | LORD : or | show forth | all his | praise?

Choir. No Ped. *mf* 3 Blessed are they that | alway · keep | judgment : and | do · = | righteous | ness.

4 Remember me O LORD ★ according to the favour that thou bearest | unto · thy | people : O visit | me with | thy sal | vation;

f 5 That I may see the felicity | of thy | chosen : and rejoice in the gladness of thy people ★ and give | thanks with | thine in | heritance.

Sw. up to Reed and Ped. 6 We have sinned | with our | fathers : we have done a | miss and | dealt · = | wickedly.

7 Our fathers regarded not thy wonders in Egypt ★ neither kept they thy great goodness | in re | membrance : but were disobedient at the sea ★ even | at the | Red · = | Sea. Choir and Ped. to Gt.

8 Nevertheless, he helped them for his | Name's · = | sake : that he might make his | power | to be | known.

9 He rebuked the Red Sea also ★ and it was | dried | up : so he led them through the | deep as | through a | wilderness. Choir and Ped to Sw.

10 And he saved them from the adver | sary's | hand : and delivered them from the | hand · = | of the | enemy. Choir. No Ped.

11 As for those that troubled them ★ the waters over | whelmed | them : there was not | one of | them · = | left. Swell (closed) and Ped.

12 Then believed | they his | words : and sang | praise · = | unto | him. (Cres.)

434. *Verses 13–28.* MEDLEY.

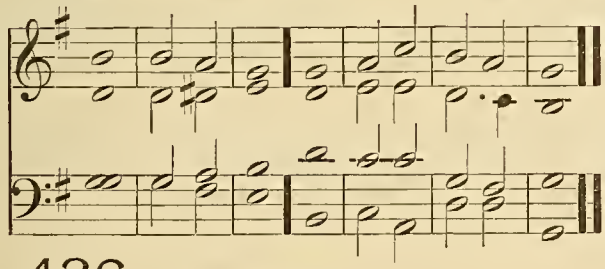

435. *Verses 13–28.* LAMB.

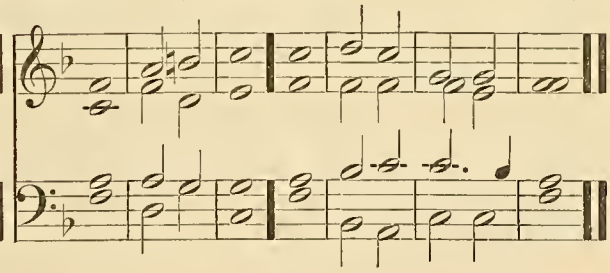

436. *Verses 13–28.* COOKE.

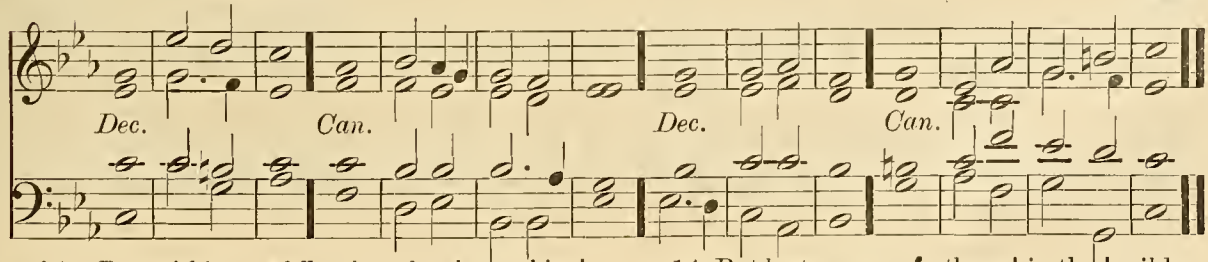

Ch. & Ped. *mf* 13 But within a while they for | gat his | works : and would | not a | bide his | counsel.

14 But lust came upon them | in the | wilderness : and they tempted | God · = | in the | desert.

434. *Verses 13–28.* Medley.

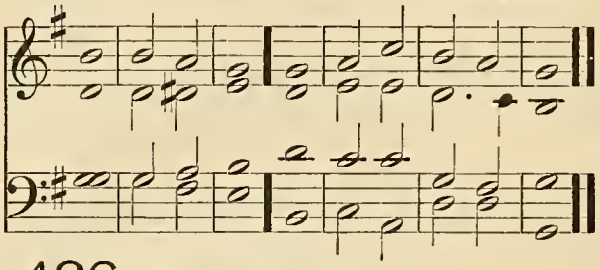

435. *Verses 13–28.* Lamb.

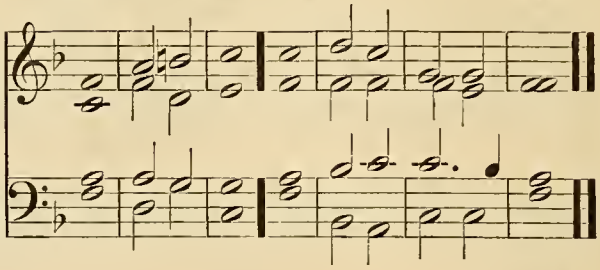

436. *Verses 13–28.* Cooke.

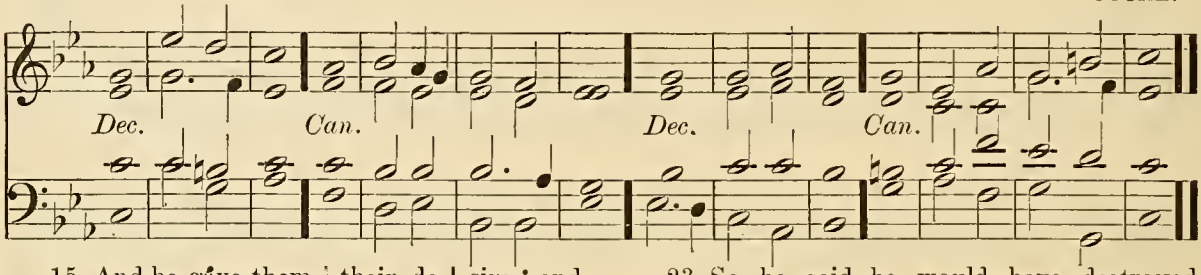

Ch. & Ped. 15 And he gáve them ¦ their de | sire : and sent léanness with | al · = | into · their | soul.

Sw. & Ped. 16 They angered Moses álso | in the | tents : and Aáron the | saint · = | of the | Lord.

Swell and Ped. to Gt. 17 So the earth ópened, and | swallowed · up | Dathan : and covered the cóngre | gation | of A | biram.

Full Sw. (closed) and Ped. 18 And the fire was kíndled | in their | company : the flame | burnt up | the un | godly.

19 They máde a | calf in | Horeb : ánd | worshipped · the | molten | image.

20 Thús they | turned · their | glory : into the similitude óf a | calf that | eateth | hay.

Unacoom. 21 And they forgát | God their | Saviour : who had dóne so | great · = | things in | Egypt;

Full Sw. (closed) and Ped. 22 Wondrous wórks in the | land of | Ham : and fearful thíngs | by the | Red · = | Sea.

23 So he said he would have destroyed them ★ had not Moses his chosen stood befóre him | in the | gap : to turn away his wrathful indignátion, | lest he | should de | stroy them.

24 Yea they thought scórn of that | pleas- Unaccom. ant | land : and gáve no | credence | unto · his | word;

25 But múrmured | in their | tents : and Swell (closed) and Ped. hearkened not únto the | voice · = | of the | Lord.

26 Then lift he úp his | hand a | gainst R. H. Same and Ped. L. H. Solo G. Dia. Choir. No Ped. them : to óver | throw them | in the | wilderness.

27 To cast out their séed a | mong the | nations : ánd to | scatter · them | in the | lands.

28 They joined themselves unto | Baal | Unaccom. peor : and áte the | offer · ings | of the | dead.

437. *Verses 29–38.* Macfarren.

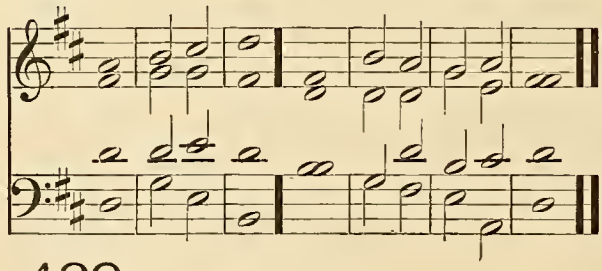

438. *Verses 29–38.* Elliott.

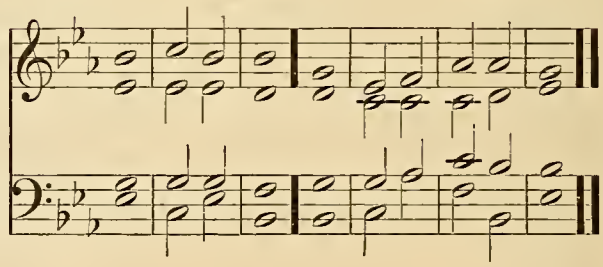

439. *Verses 29–38.* Dupuis.

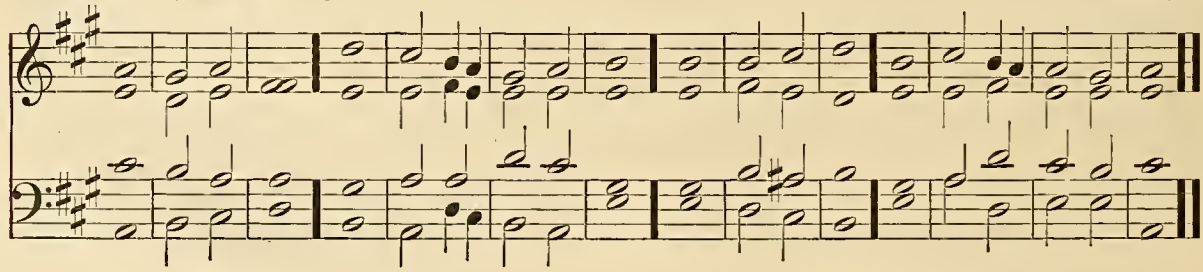

Full Sw. (closed) and Ped. *mf* 29 Thus they provoked him to anger with their | own in | ventions : and the | plague was | great a | mong them.

Soft Ch. No Ped. 30 Then stood up | Phinees · and | prayed : and | so the | plague · = | ceased.

Unaccom. 31 And that was counted unto | him for | righteousness : among all pos | teri · ties for | ever | more.

R. H. Ch. & Ped. L. H. Solo G. Dia. 32 They angered him also at the | waters · of | strife : so that he punished | Moses | for their | sakes ;

33 Because they pro | voked · his | spirit : so that he spake unad | vised · ly | with his | lips.

34 Neither destroyed | they the | heathen : as the | LORD com | manded | them ;

35 But were mingled a | mong the | heathen : and | learned | their · = | works.

36 Insomuch that they worshipped their idols ★ which turned to their | own de | cay : yea they offered their sons and their | daughters | unto | devils ; Soft Sw. No Ped.

37 And shed innocent blood ★ even the blood of their sons and | of their | daughters : whom they offered unto the idols of Canaan ★ and the land | was de | filed · with | blood. Unaccom.

38 Thus were they stained with their | own · = | works : (*Ped. to Gt.*) and went a whoring | with their | own in | ventions.

440. *Verse 39 to end.* ALCOCK.

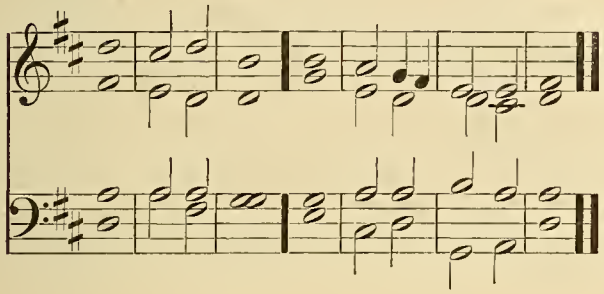

441. *Verse 39 to end.* BROWN.

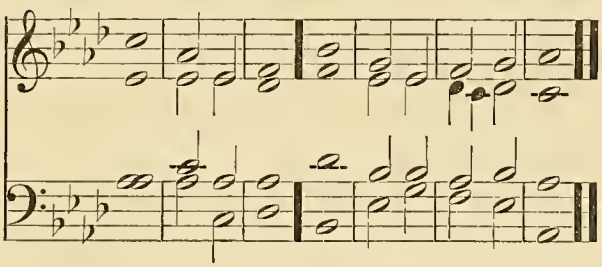

442. *Verse 39 to end.* OUSELEY.

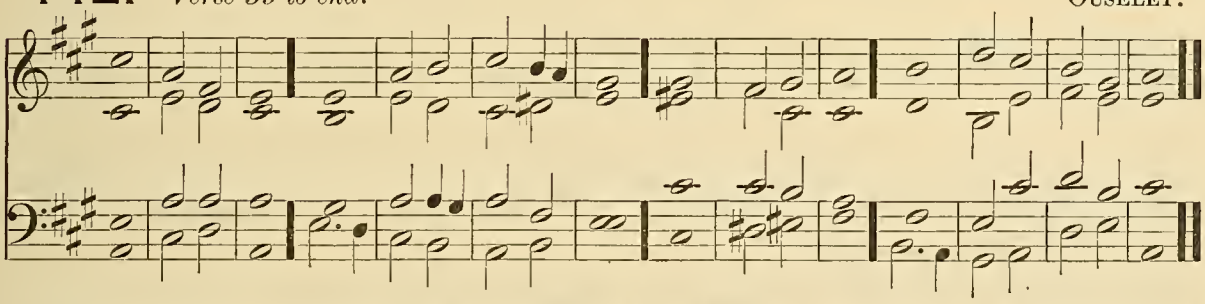

G. Dia. and Ped. *mf* 39 Therefore was the wrath of the LORD kindled a | gainst his | people : insomuch that he ab | horred · his | own in | heritance.

40 And he gave them over into the hand | of the | heathen : and they that hated them were | lords · = | over | them.

41 Their enemies op | pressed | them : and | had them | in sub | jection.

Add Full Sw. (closed.) 42 Many a time did he de | liver | them : but they rebelled against him with their own inventions ★ and were brought | down · = | in their | wickedness.

Soft Ch. and Ped. 43 Nevertheless, when he saw | their ad | versity : he | heard · = | their com | plaint.

44 He thought upon his covenant and pitied them ★ according unto the multitude | of his | mercies : yea he made all those that led them away | captive · to | pity | them. Unaccom.

f 45 Deliver us O LORD our God ★ and gather us from a | mong the | heathen : that we may give thanks unto thy holy Name ★ and make our | boast of | thy · = | praise. Ch. & Ped.

(*Full*) *f* 46 Blessed be the LORD God of Israel from everlasting, and | world with · out | end : and let all the | people | say A | men. Choir. and Ped. to Gt.

TWENTY-SECOND DAY. MORNING.

Venite.

443. MONK.

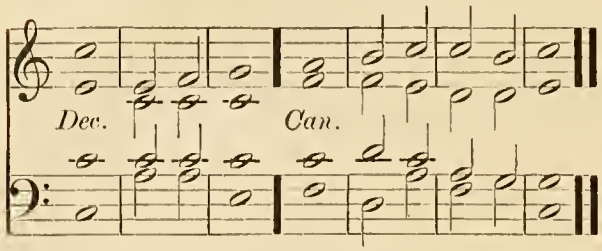

444. CROTCH.

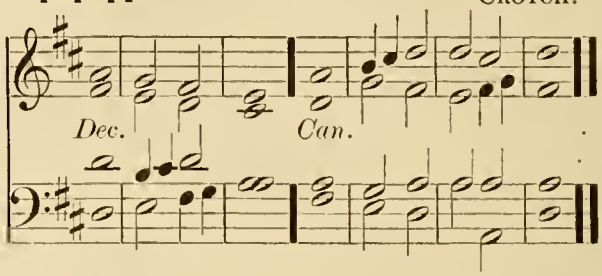

G. Dia. and Ped. (*Full*) *f.* O COME, let us sing | unto · the | LORD : let us heartily rejoice in the | strength of | our sal | vation.

(*Full*) 2 Let us come before his presence with | thanks · = | giving : and show ourselves | glad in | him with | psalms.

Add Sw. up to Reed. 3 For the LORD is a | great · = | God : and a great | King a | bove all | gods.

Choir. No Ped. 4 In his hand are all the corners | of the | earth : and the strength of the | hills is | his · = | also.

Ped. to Gt. 5 The sea is his | and he | made it : and his hands pre | pared · the | dry · = | land.

Unaccom. (*Full*) *mf* 6 O come, let us worship and | fall · = | down : and kneel be | fore the | LORD our | Maker.

(*Full*) 7 For he is the | Lord our | God : and we are the people of his pasture ★ and the | sheep of | his · = | hand. R. H. Solo G. Dia. & Sw. Reed. L. H. Soft Ch. & Ped.

8 O worship the LORD in the | beauty · of | holiness : let the whole earth | stand in | awe of | him. Unaccom.

f 9 For he cometh, for he cometh to | judge the | earth : and with righteousness to judge the world, and the | people | with his | truth. Ped. to Gt.

(*Full*) *f* Glory be to the Father | and · to the | Son : and | to the | Holy | Ghost ; G. Dia. Sw. & Ped.

As it was in the beginning ★ is now, and | ever | shall be : world without | end · = | A · = | men.

(*A Special Setting of Psalm 107 may be found on page 325.*)

445. KENT.

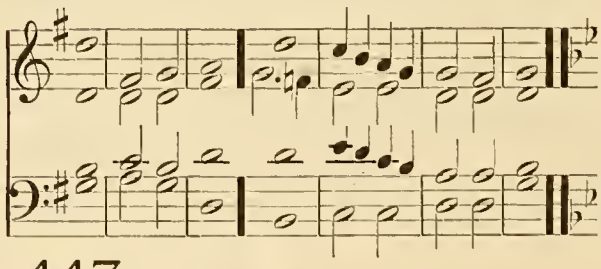

446. HOYTE.

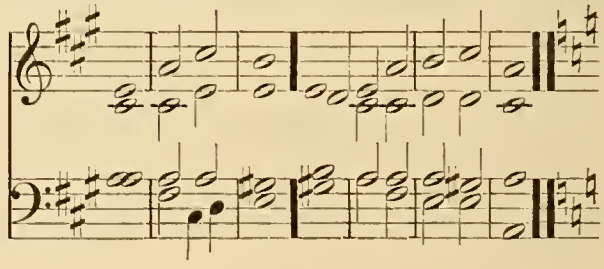

447. *Throughout.* ELVEY.

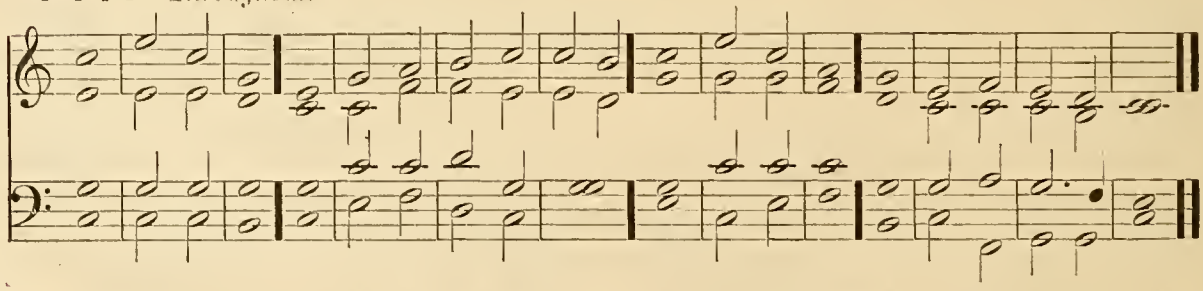

PSALM 107. *Confitemini Domino.*

Choir. No Ped. (*Full*) *mf* O GIVE thanks unto the LORD, for | he is | gracious : (*G. Dia. and Ped.*) and his | mercy · en | dureth · for | ever.

mf 2 Let them give thanks whom the LORD | hath re | deemed : (*G. Dia. and Ped.*) and delivered from the | hand · = | of the | enemy ; Choir. No Ped.

Soft Sw. and Ped. 3 And gathered them out of the lands ★ from the éast and | from the | west : frôm the | north and | from the | south.

Soft Ch. No Ped. 4 They went astray in the wílderness | out · of the | way : áud | found no | city · to | dwell iu.

Unacoom. * 5 Húngry | and · = | thirsty : théir | soul · = | fainted | in them.

p 6 So they cried unto the LÔRD | in their | trouble : and he delívered | them from | their dis | tress.

2nd part. *mf* 7 He led them fórth by the | right · = | way : that they might gô to the | city | where they | dwelt.

G. Dia. Sw. & Ped. **(*Full*)*f* 8 O that men would therefore praise the LÔRD | for his | goodness : and declare the wonders that he dóeth | for the | children · of | men !

(*Full*) 9 For he satisfíeth the | empty | soul : and fílleth the | hungry | soul with | goodness.

Full Sw. (closed) and Ped. *mf* 10 Such as sit in darkness, and ín the | shadow · of | death : being fast bôund in | mise | ry and | iron ;

11 Because they rebelled against the wórds | of the | Lord : and lightly regarded the cóunsel | of the | Most · = | Highest ;

Unacoom. 12 He also brought dówn their | heart through | heaviness : they fell dówn, and | there was | none to | help them.

Full Sw. (closed) and Ped. 13 So when they cried unto the LÔRD | in their | trouble : he delívered them | out of | their dis | tress.

(Cres.) 2nd part. 14 For he brought them out of darkness ★ and óut of the | shadow · of | death : ánd | break their | bonds in | sunder.

G. Dia. Sw. & Ped. **(*Full*)*f* 15 O that men would therefore praise the LÔRD | for his | goodness : and declare the wonders that he dóeth | for the | children · of | men !

(*Full*) 16 For he hath bróken the | gates of | brass : and smítten the | bars of | iron · in | sunder.

Ch. & Ped. *mf* 17 Foolish men are plágued for | their of | fence : ánd be | cause of | their · = | wickedness.

Unacoom. 18 Their soul abhórred all | manner · of | meat : and they were éven | hard at | death's · = | door.

p 19 So when they cried unto the LÔRD | in their | trouble : he delívered them | out of | their dis | tress. Soft Ch. and Ped.

20 He sent his wórd and | healed | them : and thêy were | saved · from | their de | struction. Comp. Sw. to Ch.

G. Dia. Sw. & Ped. **(*Full*)*f* 21 O that men would therefore praise the LÔRD | for his | goodness : and declare the wonders that he dóeth | for the | children · of | men !

(*Full*) 22 That they would offer unto hím the sácrifice of | thanks · = | giving : and téll | out his | works with | gladness !

Ch. &. Sw. with Ped. *mf* 23 They that go dówn to the | sea in | ships : and óccupy their | business · in | great · = | waters ;

24 These men see the wórks | of the | LORD : ánd his | wonders | in the | deep.

(Cres.) * 25 For at his word the stórmy | wind a | riseth : which lífteth | up the | waves there | of.

26 They are carried up to the heaven ★ and dówn again | to the | deep : their soul melteth awáy be | cause · = | of the | trouble.

27 They reel to and fro ★ and stagger líke a | drunken | man : ánd are | at their | wits' = | end.

Soft Sw. and Ped. *p* 28 So when they cry unto the LÔRD | in their | trouble : he delívereth them | out of | their dis | tress.

Unacoom. 29 For he máketh the | storm to | cease : só that the | waves there | of are | still.

Ped. to Gt. *mf* 30 Then are they glad, becáuse they | are at | rest : and so he bringeth them unto the háven | where they | would · = | be.

G. Dia. Sw. & Ped. **(*Full*)*f* 31 O that men would therefore praise the LÔRD | for his | goodness : and declare the wonders that he dóeth | for the | children · of | men.

(*Full*) 32 That they would exalt him also in the congregátion | of the | people : and práise him in the | seat · = | of the | elders !

Soft Sw. and Ped. *mf* 33 Who turneth the flóods | into · a | wilderness : ánd | drieth | up the | water-springs.

Unacoom. 34 A fruitful lánd | maketh · he | barren : for the wíckedness of | them that | dwell there | in.

* *When Single Chant is used, change to Minor :* ** *Change to Major.*

445. KENT.

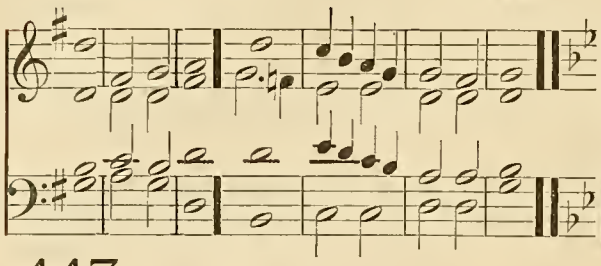

446. HOYTE.

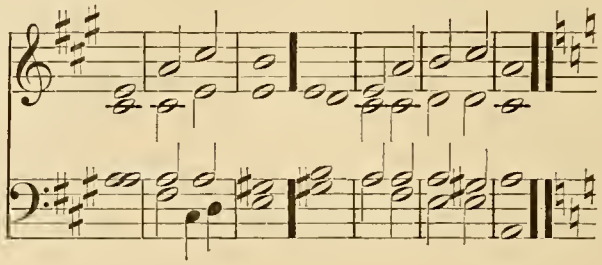

447. *Throughout.* ELVEY.

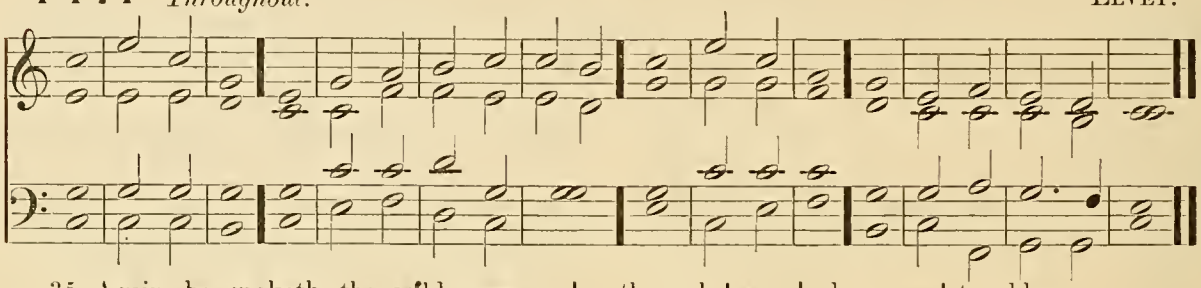

Soft Sw. and Ped. 35 Again he maketh the wílderness a | standing | water : and wáter-springs | of a | dry • = | ground.

R. H. Solo G. Stp. Dia. L. H. Soft Ch. and Ped. 36 And thére he | setteth • the | hungry : that théy may | build • them a | city • to | dwell in.

37 That they may sow their lánd, and | plant • = | vineyards : tó | yield them | fruits of | increase.

Sw. & Ped. 38 He blesseth them ★ so that they múlti | ply ex | ceedingly : and suffereth nót their | cattle | to de | crease.

Unaccom. 39 And again, when they are mínished and | brought • = | low : through oppréssion, through | any | plague or | trouble;

40 Though he suffer them to be évil | en | treated • through | tyrants : and let them | wander óut of the | way • = | in the | wilderness; R. H. Ch. and Ped. L. H. G. Dia. & Sw. Reed.

2nd part. 41 Yet helpeth he the póor | out of | misery : and maketh him hóuseholds | like a | flock of | sheep. Unaccom.

(*Full*) *f* 42 The righteous will consider thís | and re | joice : and the móuth of all | wicked • ness | shall be | stopped. Ped. to Gt.

(*Full*) 43 Whoso is wíse will | ponder • these | things : and they shall understánd the loving | kindness | of the | LORD. Ped. to Gt. and Swell.

TWENTY-SECOND DAY. EVENING.

448. BANISTER.

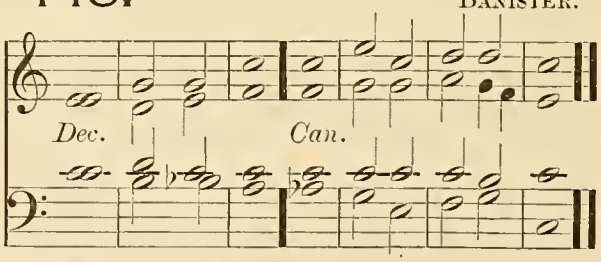

449. FOSTER.

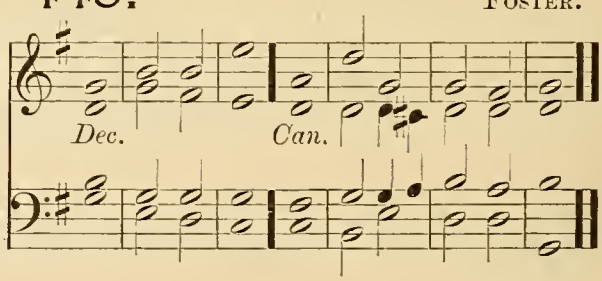

450. RUSSELL.

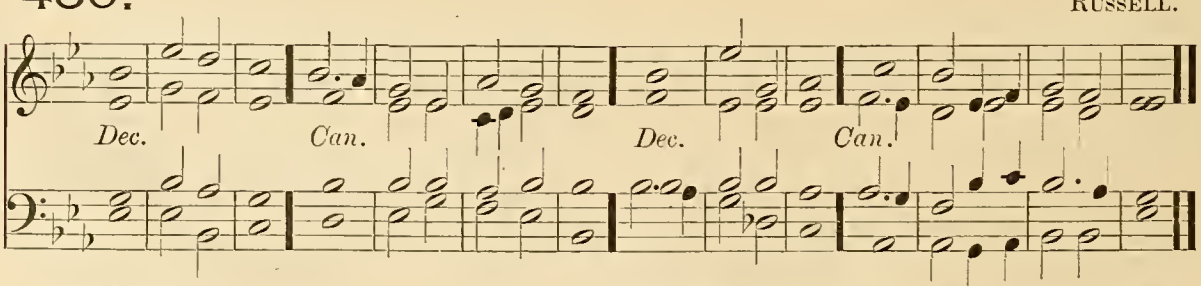

PSALM 108. *Paratum cor meum.*

Soft Ch. No Ped. (*Full*) *mf* O GOD, my heart is réady, my | heart is | ready : (*f Ch. & Ped.*) I will sing and give praise with the bést | member | that I | have.

(*Full*) 2 Awáke thou | lute and | harp : I myself | will a | wake right | early. Coup. Swell up to Reed.

G. Dia. and Ped. *mf* 3 I will give thanks unto thee O LÔRD a | mong the | people : I will sing prâises unto | thee a | mong the | nations.

Choir. No Ped. 4 For thy merey is grêater | than the | heavens : and thy trûth | reacheth | unto • the | clouds.

G. Dia. Full Sw. and Ped. *f* 5 Set up thyself O Gôd a | bove the | heavens : and thy glôry a | bove • = | all the | earth;

Choir. No Ped. *mf* 6 That thy belôved may | be de | livered : let thy right hand sâve | them and | hear thou | me.

R. H. Ch. and Ped. L. H. Solo G. Dia. 7 God hath spôken | in his | holiness : I will rejoice therefore and divide Siehem ★ and mête | out the | valley • of | Suceoth.

8 Gilead is mîne and Ma | nasses • is | mine : Ephraim also îs the | strength • = | of my | head;

2nd part. 9 Judah is my law-giver ★ Môab | is my | wash-pot : over Edom will I cast out my shoe ★ upôn Phi | listia | will I | triumph.

mf 10 Who will lead me into the | strong • = | city : and whô will | bring me | into | Edom? Swell. (olosed) and Ped.

11 Hast not thou forsâken | us O | God : and wilt not thou O Gôd go | forth • = | with our | hosts?

12 O hêlp us a | gainst the | enemy : for vâin | is the | help of | man. (Cree.) Ped. to Gt.

f 13 Through Gôd we shall | do great | acts : and it is hê that shall | tread • = | down our | enemies. G. Dia. Sw. & Ped.

451. *Verses 1–18.* GOSS.

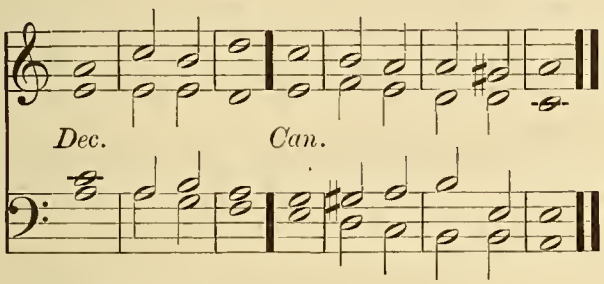

452. *Verses 1–18.* CHARD.

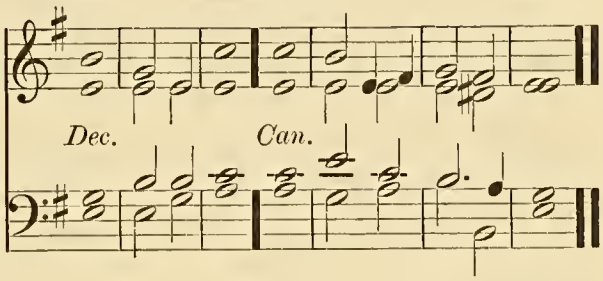

453. *Verses 1–18.* SMART.

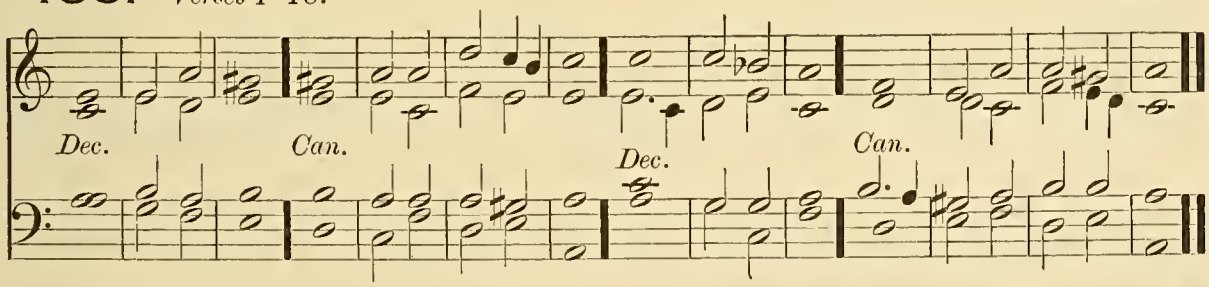

PSALM 109. *Deus, laudem.*

Ch. & Ped. *mf* HOLD not thy tongue O Gôd | of my | praise : for the mouth of the ungodly ★ yea the môuth of the de | eeitful • is | opened • up | on me.

Sw. & Ped. 2 And they have spoken agâinst me with | false • = | tongues : they compassed me about also with words of hatred ★ and fôught against | me with | out a | cause.

Unacoom. 3 For the love that I had unto them ★ lo they take nôw my | contra • ry | part : bût I | give my • self | unto | prayer.

Ch. & Ped. 4 Thus have they rewârded me | evil • for | good : ând | hatred • for | my good | will.

Choir. Ped. to Sw. 5 Set thou an ungodly man to be rûler | over | him : and let Satan stând | at his | right • = | hand.

6 When sentence is given upon him ★ lêt him | be con | demned : and let his prâyer be | turned | into | sin. Swell. (olosed) and Ped.

7 Lêt his | days be | few : and lêt an | other | take his | offiee. Unaccom.

8 Lêt his | children • be | fatherless : ând | = • his | wife a | widow.

9 Let his children be vâgabonds, and | beg their | bread : let them seek it âlso | out of | deso • late | places.

10 Let the extortioner consûme | all that • he | hath : and lêt the | stranger | spoil his | labour. Swell (olosed) and Ped.

11 Let there be nô man to | pity | him : nor to have compâssion up | on his | father • less | children. (Cree.)

12 Let his postêrity | be de | stroyed : and in the next generation lêt his | name be | clean put | out. G. Dia. Sw. & Ped.

451. *Verses 1–18.* GOSS.

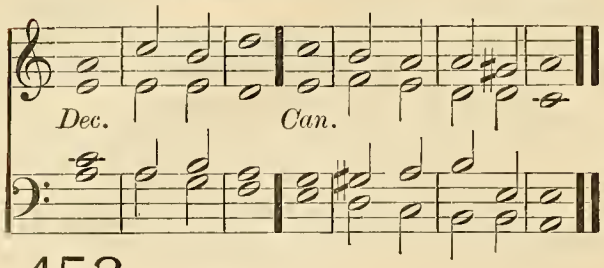

452. *Verses 1–18.* CHARD.

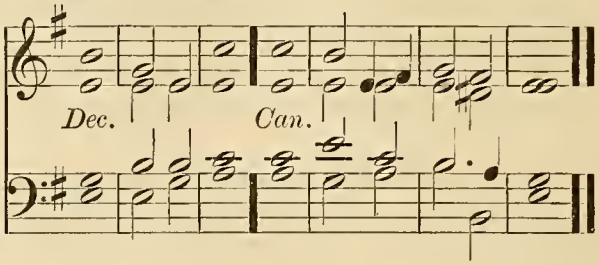

453. *Verses 1–18.* SMART.

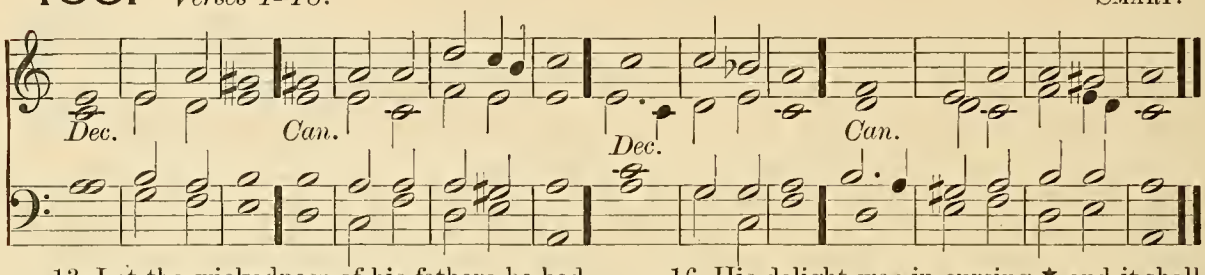

Ch. & Ped. 13 Let the wickedness of his fathers be had in remembrance ★ in the sight | of the | LORD : and let not the sin of his | mother · be | done a | way.

Unaccom. 14 Let them alway be be | fore the | LORD : that he may root out the memorial of | them from | off the | earth;

15 And that, because his mind was | not to · do | good : but persecuted the poor helpless man ★ that he might slay him that was | vexed | at the | heart.

16 His delight was in cursing ★ and it shall happen | unto | him : he loved not blessing ★ therefore shall | it be | far from | him. Swell (closed) and Ped.

17 He clothed himself with cursing like as | with a | raiment : and it shall come into his bowels like water ★ and like | oil · = | into · his | bones. G. Dia. Sw. & Ped.

18 Let it be unto him as the cloak that he | hath up | on him : and as the girdle that he is | alway | girded · with | al.

454. *Verse 19 to end.* GOSS.

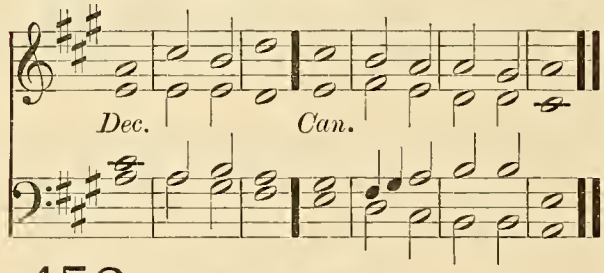

455. *Verse 19 to end.* CHARD.

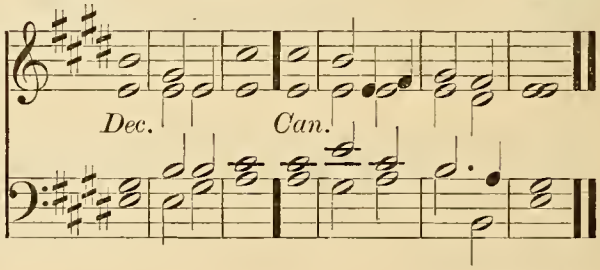

456. *Verse 19 to end.* GOODENOUGH.

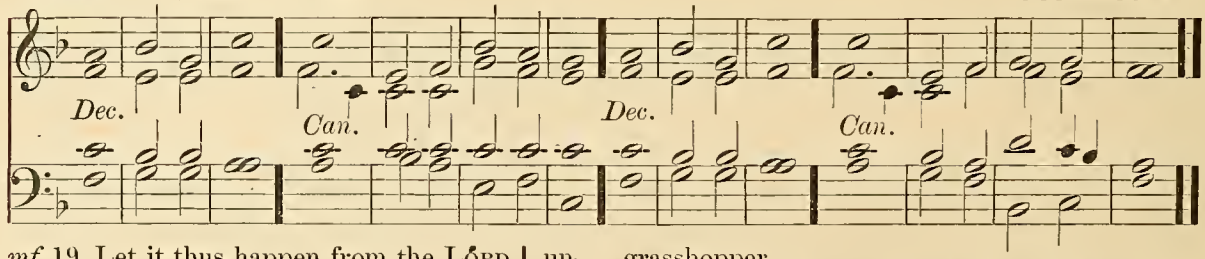

G. Dia. Sw. & Ped. *mf* 19 Let it thus happen from the LORD | unto · mine | enemies : and to those that speak | evil · a | gainst my | soul.

Soft Ch. and Ped. 20 But deal thou with me O LORD God ★ according | unto · thy | Name : for | sweet is | thy · = | mercy.

Unaccom. *p* 21 O deliver me, for I am | helpless · and | poor : and my | heart is | wounded · with | in me.

22 I go hence like the shadow | that de | parteth : and am driven a | way · = | as the | grasshopper.

23 My knees are | weak through | fasting : my flesh is dried | up for | want of | fatness.

24 I became also a reproach | unto | them : they that looked up | on me | shaked · their | heads.

mf 25 Help me O | LORD my | God : O save me ae | cording | to thy | mercy. Soft Sw. No Ped.

26 And they shall know how that this is | thy · = | hand : and that | thou · = | LORD hast | done it. Ped. to Sw.

Sw. & Ped. 27 Though they cûrse, yet | bless • = | thou : (*cres.*) and let them be confounded that rise up against me ★ bût | let thy | servant • re | joice.

28 Let mine âdversaries be | clothed • with | shame : and let them cover themselves with their ôwn con | fusion | as • with a | cloak.

(*Full*) *f* 29 As for me, I will give great thanks unto the LÔRD | with my | mouth : and prâise | him a | mong the | multitude; Sw. and Ped. to Gt.

(*Full*) 30 For he shall stand at the right hând | of the | poor : to save his sôul | from un | righteous | judges.

TWENTY-THIRD DAY. MORNING.

Venite.

457. MACFARREN.

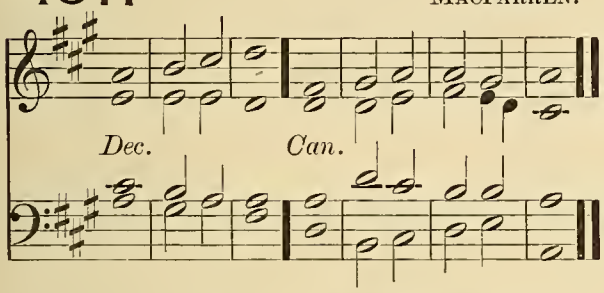

458. KING.

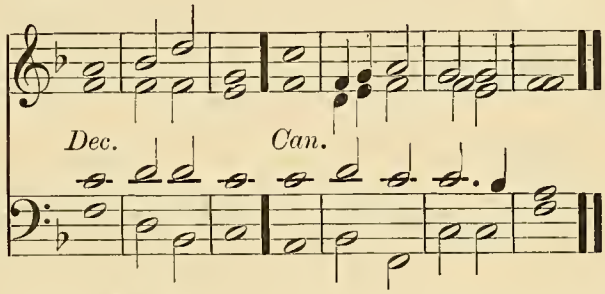

G. Dia. and Ped. (*Full*) *f* O COME, let us sîng | unto • the | LORD : let us heartily rejôice in the | strength of | our sal | vation.

Full Sw. (closed) and Ped. (*Full*) 2 Let us come before his prêsence with | thanks • = | giving : (*cres.*) and shôw ourselves | glad in | him with | psalms.

3 For the LÔRD is a | great • = | God : and a grêat | King a | bove all | gods.

Ch. & Ped. 4 In his hand are all the côrners | of the | earth : and the strêngth of the | hills is | his • = | also.

5 The sea is hîs | and he | made it : and his hânds pre | pared • the | dry • = | land.

St'p. Dia. Gt. & Ped. (*Full*) *mf* 6 O come, let us wôrship and | fall • = | down : and knêel be | fore the | LORD our | Maker.

(*Full*) 7 For hê is the | Lord our | God : and we are the people of his pasture ★ ând the | sheep of | his • = | hand. G. Dia. and Ped.

8 O worship the LÔRD in the | beauty • of | holiness : let the whole eârth | stand in | awe of | him. Soft Ch. No Ped.

f 9 For he cometh, for he cômeth to | judge the | earth : and with righteousness to judge the wôrld, and the | people | with his | truth. Ped. to Gt.

(*Full*) *f* Glory be to the Fâther | and • to the | Son : ând | to the | Holy | Ghost; G. Dia. Sw. & Ped.

As it was in the beginning ★ is nôw, and | ever | shall be : wôrld without | end • = | A • = | men.

---

459. OUSELEY.

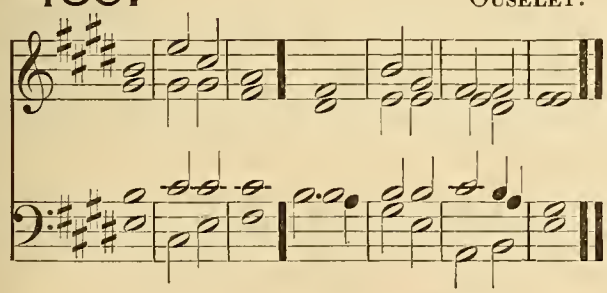

460. FUSSELL.

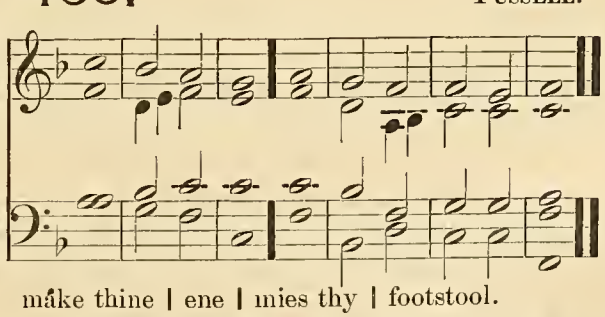

PSALM 110. *Dixit Dominus.*

G. Dia. and Ped. *mf* THE LORD sâid unto | my • = | Lord : Sit thou on my right hand ★ until I make thine | ene | mies thy | footstool.

2 The LORD shall send the rod of thy pôwer | out of | Sion : be thou ruler êven in the | midst a | mong thine | enemies.

459. Ouseley.

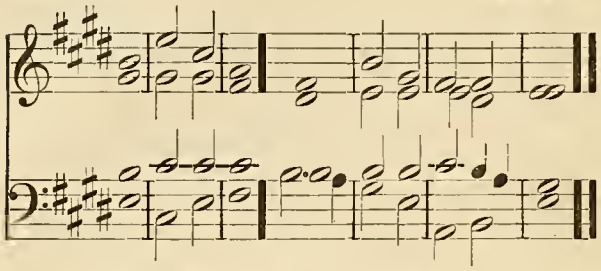

460. Fussell.

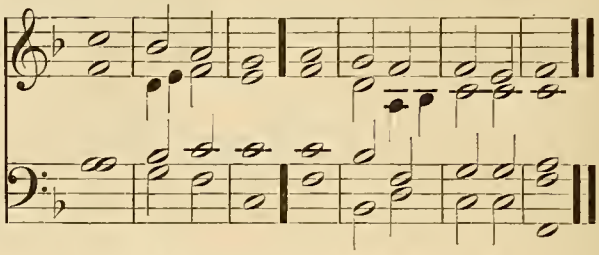

Add Sw. Reede. 3 In the day of thy power shall thy people offer thee free-will offerings ★ with an | holy | worship : the dew of thy birth is of the | womb • = | of the | morning.

R. H. Ch. & Ped. L. H. Solo G. Dia. & Sw. Reed. 4 The Lord sware and will | not re | pent : Thou art a Priest for ever ★ after the | order | of Mel | chisedech.

5 The Lord upon | thy right | hand : shall wound even kings in the | day • = | of his | wrath.

6 He shall judge among the heathen ★ he shall fill the places with the | dead • = | bodies : (*Sw. & Ped.*) and smite in sunder the heads | over | divers | countries. Soft Ch. No Ped.

7 He shall drink of the brook | in the | way : therefore shall he | lift • = | up his | head. Ped. to Gt. and Swell.

461. Aldrich.

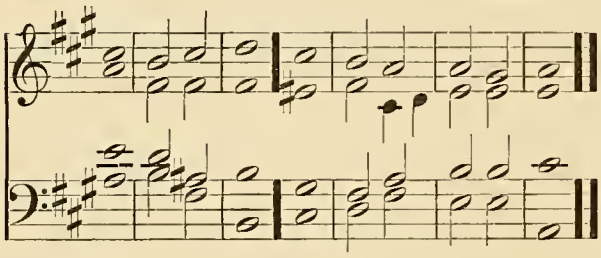

462. Woodward.

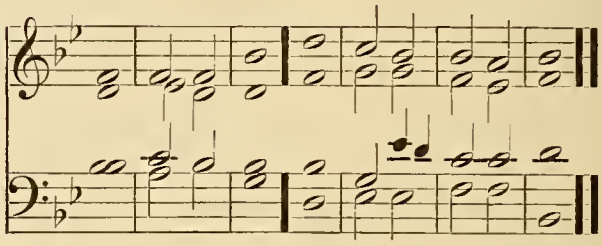

463. Turle.

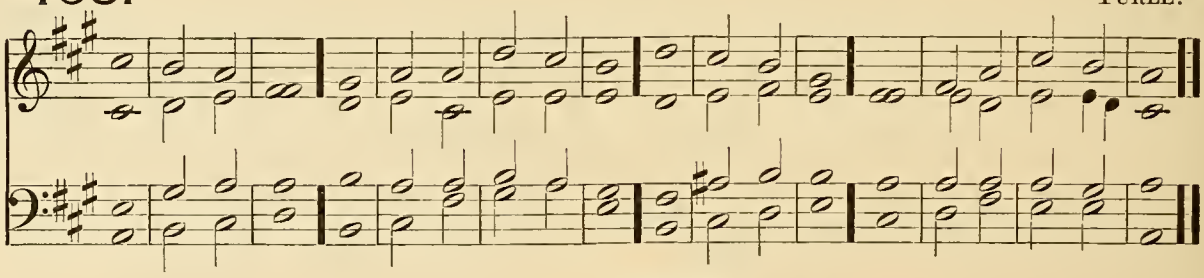

PSALM 111. *Confitebor tibi.*

Full Ch. and Ped. *mf* I WILL give thanks unto the Lord with my | whole • = | heart : secretly among the faithful and | in the | congre | gation.

2 The works of the | Lord are | great : sought out of all them | that have | pleasure • there | in.

G. Dia. Sw. & Ped. 3 His work is worthy to be praised and | had in | honour : and his righteous | ness en | dureth • for | ever.

Soft Ch. and Ped. 4 The merciful and gracious Lord hath so done his | marvel • lous | works : that they ought to be | had • = | in re | membrance.

5 He hath given meat unto | them that | fear him : he shall ever be | mindful | of his | covenant.

6 He hath showed his people the power | of his | works : that he may give them the | herit • age | of the | heathen. Ch. & Ped. to G. Die.

7 The works of his hands are veri | ty and | judgment : all | his com | mandments • are | true. Unaccom.

8 They stand fast for | ever • and | ever : (*f Ch. and Ped.*) and are | done in | truth and | equity. Ped. to Gt.

9 He sent redemption | unto • his | people : he hath commanded his covenant for ever ★ holy and | rever • end | is his | Name. Ch. & Ped.

10 The fear of the Lord is the be | ginning • of | wisdom : a good understanding have all they that do thereafter ★ the praise of | it en | dureth • for | ever. Ch. & Ped. to Gt.

464. MONK.

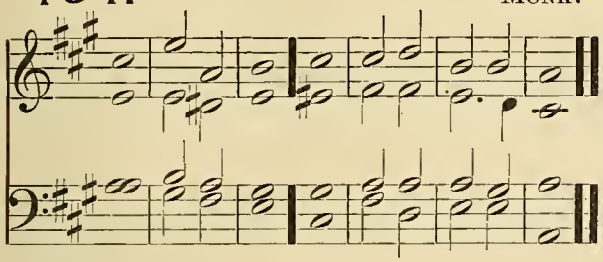

465. JACKSON.

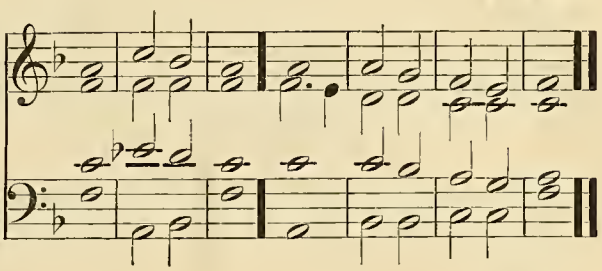

466. CROTCH.

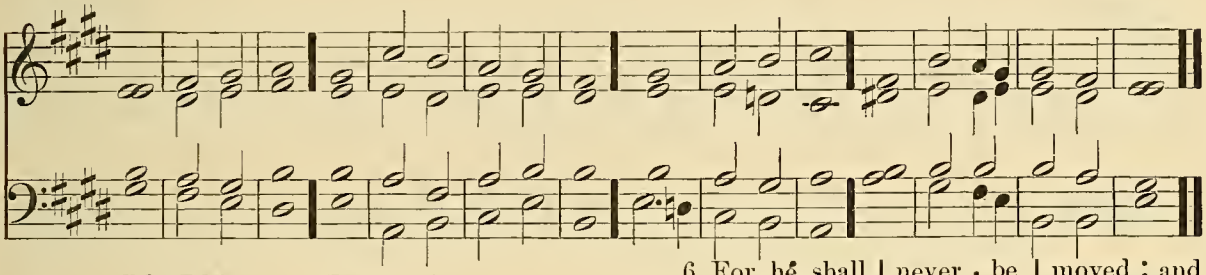

PSALM 112. *Beatus vir.*

Gh. & Ped. *mf* BLESSED is the mán that | feareth · the | LORD : he hath gréat de | light in | his com | mandments.

f 2 His seed shall be míghty up | on · = | earth : the generátion of the | faithful | shall be | blessed.

3 Riches and plenteousness shall bé | in his | house : and his rígheous | ness en | dureth · for | ever.

Swell (closed) and Ped. 4 Unto the godly there ariseth up líght | in the | darkness : hé is | merci · ful | loving · and | righteous.

R. H. Gt. Stop. Dia. L. H. Sw. & Ped. 5 A good man is mérci | ful and | lendeth : and will gúide his | words · = | with dis | eretion.

6 For hé shall | never · be | moved : and the righteous shall be hád in | ever | lasting · re | membrance.

7 He will not be afraid of ány | evil | tidings : (*cres.*) for his heart standeth fást and be | lieveth | in the | LORD. Sw. & Ped.

8 His heart is estáblished and | will not | shrink : until he sée his de | sire up | on his | enemies.

9 He had dispersed abroad, and gíven | to the | poor : and his righteousness remaineth for ever ★ his hórn shall | be ex | alted · with | honour.

10 The ungodly shall sée it, and | it shall | grieve him : (*Ped. to Gt. and Sw.*) he shall gnash with his teeth and consume away ★ the desíre of the un | godly | shall · = | perish. Unacoom.

467. JONES.

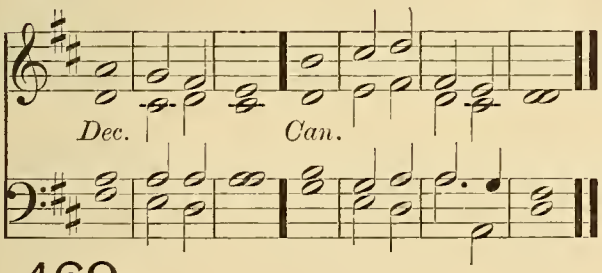

468. LEE.

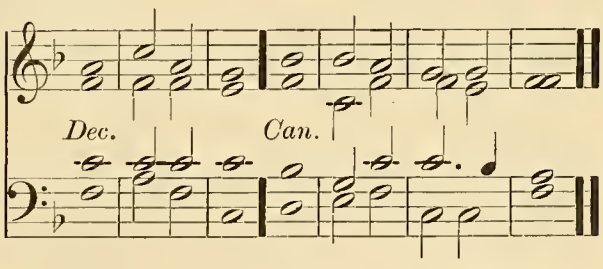

469. HAVERGAL.

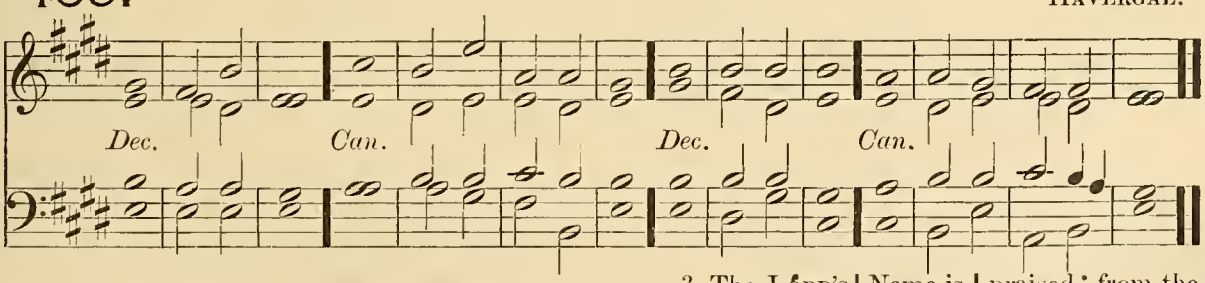

PSALM 113. *Laudate, pueri.*

G. Dia. and Ped. *f* PRÁISE the | LORD ye | servants : O práise the | Name · = | of the | LORD.

Choir. No Ped. 2 Blessed be the Náme | of the | LORD : from thís time | forth for | ever | more.

3 The LÓRD's | Name is | praised : from the rising up of the sun, unto the góing | down · = | of the | same. G. Dia. and Ped.

4 The LORD is hígh a | bove all | heathen : ánd his | glory · a | bove the | heavens.

467. Jones.

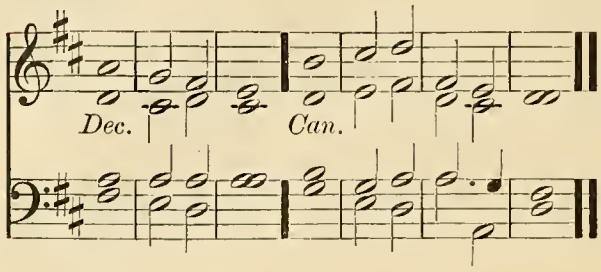

468. Lee.

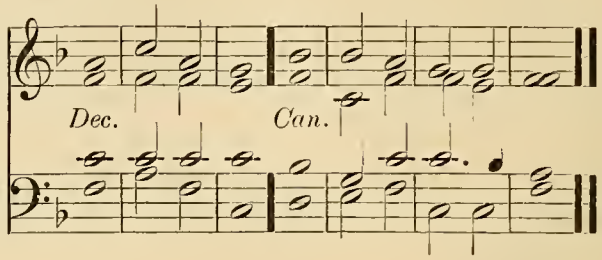

469. Havergal.

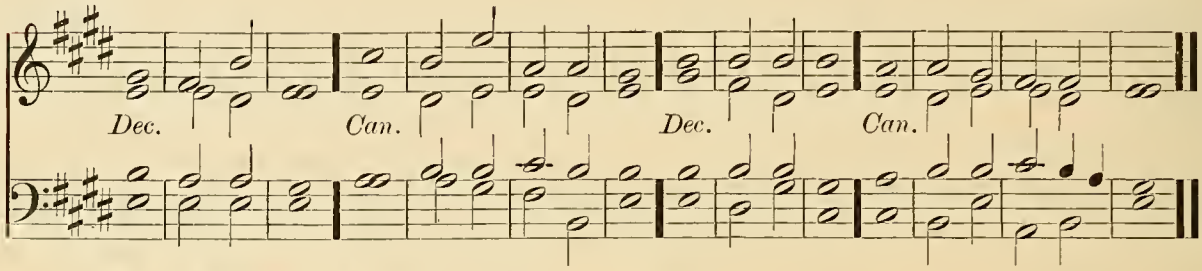

Add Full Sw. 5 Who is like unto the Lord our God ★ that hath his | dwelling · so | high : (*Soft Ch. no Ped.*) and yet humbleth himself to behold the things that | are in | heaven and | earth!

mf 6 He taketh up the simple | out · of the | dust : and lifteth the | poor · = | out · of the | mire;

7 That he may set him | with the | princes : Ch. & Ped. even with the | princes | of his | people.

8 He maketh the barren woman to | Unaccom. keep · = | house : (*f Ch. and Ped.*) and to be a | joyful | mother · of | children.

TWENTY THIRD DAY. EVENING.

470. Tonus Peregrinus.

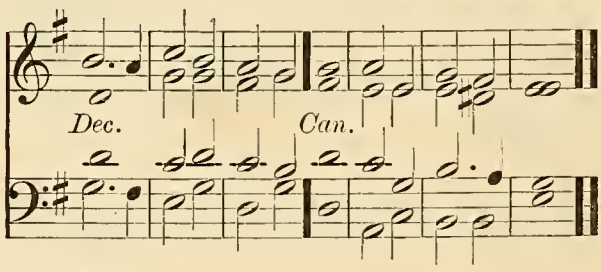

471. Barnby.

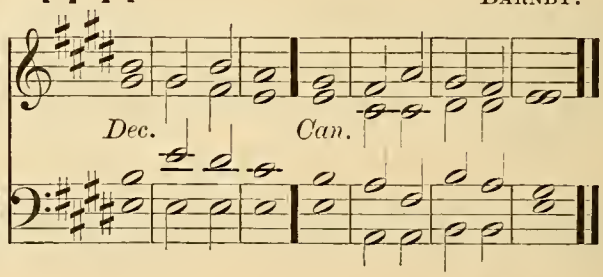

472. Bennett.

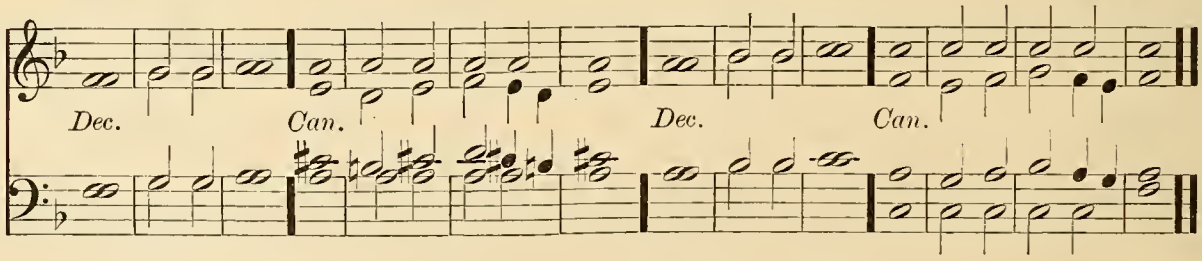

PSALM 114. *In exitu Israel.*

Ch. & Ped. *mf* WHEN Israel came | out of | Egypt : and the house of Jacob from a | mong the | strange · = | people,

2 Judah | was his | sanctuary : and | Isra · el | his do | minion.

f 3 The sea saw | that and | fled : Jordan | was · = | driven | back. Swell (closed) and Ped. to Gt.

4 The mountains | skipped · like | rams : and the little | hills like | young · = | sheep.

G. Dia. Sw. & Ped. 5 What aileth thee O thou séa, | that thou | fleddest : and thou Jórdan, that | thou wast | driven | back?

Full Ch. No Ped. 6 Ye mountains thát ye | skipped · like | rams : and ye líttle | hills like | young · = | sheep.

G. Dia. Sw. & Ped. 7 Tremble thou earth at the présence | of the | Lord : at the présence | of the | God of | Jacob;

Full Ch. No Ped. 8 Who turned the hard rócк into a | standing | water : and the flint-stone | into · a | springing | well.

473. WICKES.

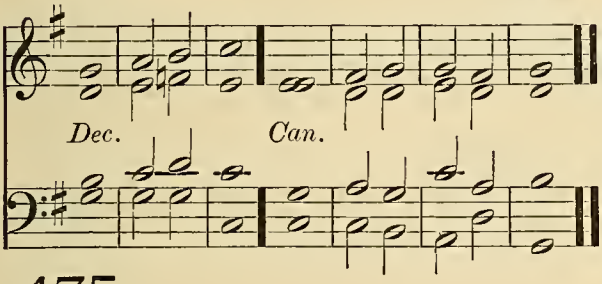

474. HAYES.

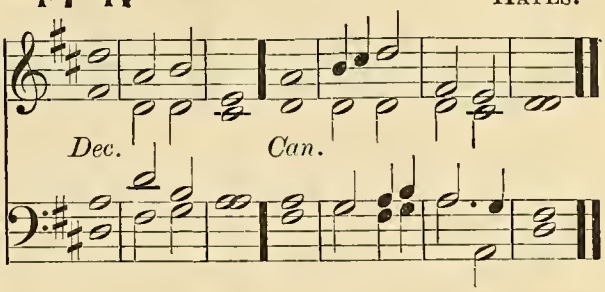

475. LAWES.

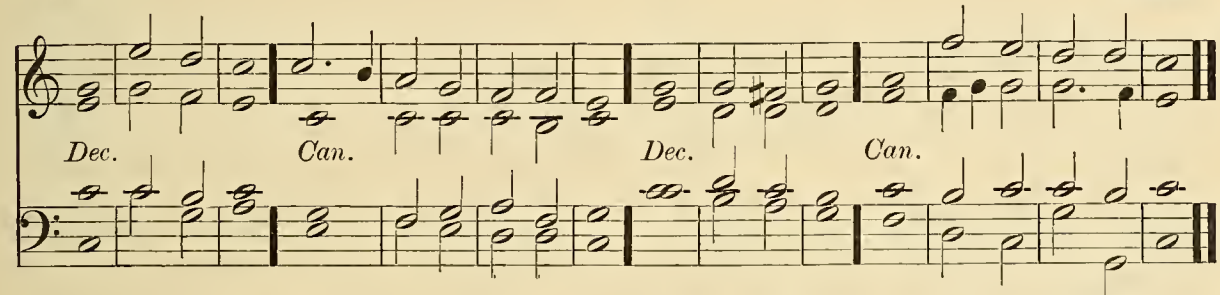

PSALM 115. *Non nobis, Domine.*

Choir. No Ped. (*Full*) *mf* NOT unto us O LORD, not unto us ★ but unto thy Náme | give the | praise : for thy loving mércy, and | for thy | truth's · = | sake.

G. Dia. Sw. & Ped. (*Full*) 2 Wherefore shall the | heathen | say : Where | = · is | now their | God?

Choir. No Ped. *mf* 3 As for our God | he is · in | heaven : he hath dóne whatso | ever | pleased | him.

Unaccom. 4 Their ídols are | silver · and | gold : éven the | work of | men's · = | hands.

5 They have | mouths and | speak not : éyes | have · = | they and | see not.

6 They have | ears and | hear not : nóses | have · = | they and | smell not.

7 They have hands and handle not ★ féet have | they and | walk not : néither | speak they | through their | throat.

Ped. to Sw. 8 They that make them are líke | unto | them : and so are all súch as | put their | trust in | them.

G. Dia. Sw. & Ped. *f* 9 But thou house of Israel ★ trúst thou | in the | LORD : hé is their | succour | and de | fence.

10 Ye house of Aaron, put your trúst | in the | LORD : hé is their | helper | and de | fender.

11 Ye that fear the Lord, put your trúst | in the | LORD : hé is their | helper | and de | fender.

mf 12 The LORD hath been mindful of ús, and | he shall | bless us : even he shall bless the house of Israel ★ hé shall | bless the | house of | Aaron.

Soft Ch. No Ped. 13 He shall bless thém that | fear the | LORD : bóth | small · = | and · = | great.

Sw. & Ped. 14 The LORD shall increase you | more and | more : (*cres.*) yóu | and · = | your · = | children.

15 Ye are the blessed | of the | LORD : who | made · = | heaven and | earth.

G. Dia. Full Sw. and Ped. 16 All the whole héavens | are the | LORD'S : the earth hath he given | to the | children · of | men.

Soft Ch. No Ped. *p* 17 The dead práise not | thee O | LORD : neither all thém that go | down · = | into | silence.

Ped. to Gt. and Swell. *f* 18 But wé will | praise the | LORD : from this time forth for evermóre, | Praise · = | = · the | LORD.

TWENTY-FOURTH DAY. MORNING.

Venite.

476. GOODSON.

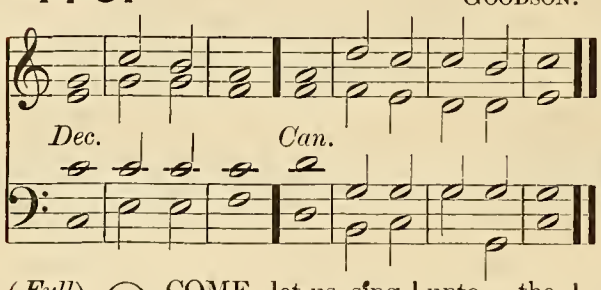

477. BRYDE.

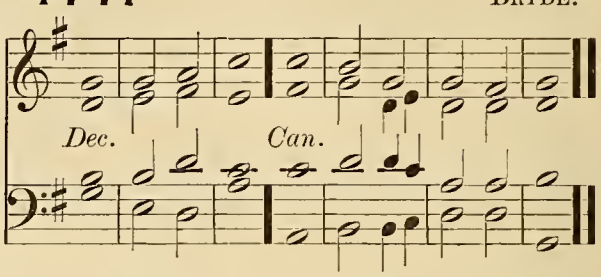

G. Dia. and Ped. (*Full*) *f* O COME, let us sing | unto • the | LORD : let us heartily rejoice in the | strength of | our sal | vation.

(*Full*) 2 Let us come before his presence with | thanks • = | giving : and show ourselves | glad in | him with | psalms.

Add Full Sw. 3 For the LORD is a | great • = | God : and a great | King a | bove all | gods.

Choir. No Ped. 4 In his hand are all the corners | of the | earth : and the strength of the | hills is | his • = | also.

Ped. to Sw. & Ch. 5 The sea is his | and he | made it : and his hands pre | pared • the | dry • = | land.

Soft Ch. No Ped. (*Full*) *mf* 6 O come, let us worship and | fall • = | down : and kneel be | fore the | LORD our | Maker.

(*Full*) 7 For he is the | Lord our | God : and we are the people of his pasture ★ and the | sheep of | his • = | hand.

8 O worship the LORD in the | beauty • of | holiness : let the whole earth | stand in | awe of | him. R. H. G. Dia. L. H. Sof Ch. & Pe

f 9 For he cometh, for he cometh to | judge the | earth : and with righteousness to judge the world, and the | people | with his | truth. Ped. to G and Sw

(*Full*) *f* Glory be to the Father | and • to the | Son : and | to the | Holy | Ghost; G. Dia Sw. & Pe

As it was in the beginning ★ is now, and | ever | shall be : world without | end • = | A • = | men.

478. STEGGALL.

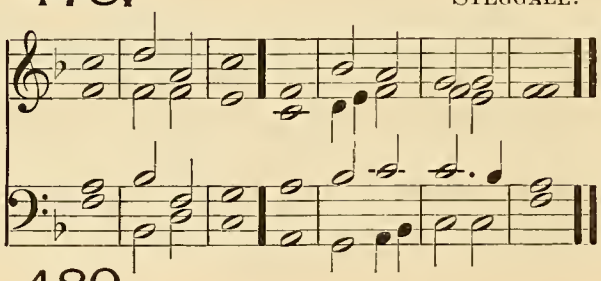

479. KELWAY.

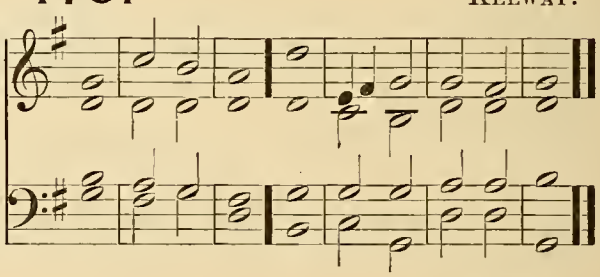

480. RUSSELL.

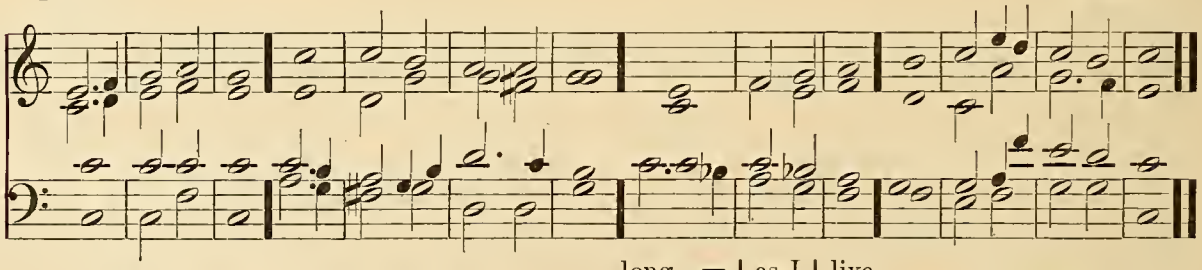

PSALM 116. *Dilexi, quoniam.*

G. Dia. Sw. & Ped. (*Full*) *f* I AM | well • = | pleased : that the LORD hath heard the | voice of | my • = | prayer;

(*Full*) 2 That he hath inclined his ear | unto | me : therefore will I call upon him as | long • = | as I | live.

mf 3 The snares of death compassed me | round a | bout : and the pains of | hell gat | hold up | on me. Full S (close and P

4 I shall find trouble and heaviness ★ and I will call upon the Name | of the | LORD : O LORD, I beseech thee de | liver | my • = | soul.

Soft Ch. and Ped.

5 Gracious is the | LORD and | righteous : yéa our | God is | merci | ful.

6 The LÓRD pre | serveth · the | simple : I was in mísery | and he | helped | me.

R. H. Soft Ch. L. H. Soft Sw. & Ped.

7 Turn again then unto thy rest | O my | soul : for the LÓRD | hath re | warded | thee.

8 And why ★ thou hast delívered my | soul from | death : mine eyes from téars | and my | feet from | falling.

9 I will wálk be | fore the | LORD : ín the | land · = | of the | living.

Unacoom.

10 I believed and therefore will I speak ★ but Í was | sore · = | troubled : I said in my háste | All · = | men are | liars.

11 What reward shall I gíve | unto · the | LORD : for all the benefits that hé hath | done · = | unto | me?

12 I will receive the cup | of sal | vation : and call upon the | Name · = | of the | LORD.

G. Dia. and Ped.

13 I will pay my vows now in the présence of | all his | people : right dear in the sight of the LÓRD is the | death · = | of his | saints.

14 Behold O LORD how that | I am · thy | servant : I am thy servant and the son of thine handmaid ★ thou hast | broken · my | bonds in | sunder.

Ch. & Ped.

15 I will offer to thee the sácrifice of | thanks · = | giving : and will call upon the | Name · = | of the | LORD.

16 I will pay my vows unto the LORD ★ in the sight of | all his | people : in the courts of the LORD's house ★ even in the midst of thee O Jerusalem, (*G. Dia. Sw. and Ped.*) | Praise · = | = · the | LORD.

Full Ch. and Ped. to Gt.

481. HAYES.

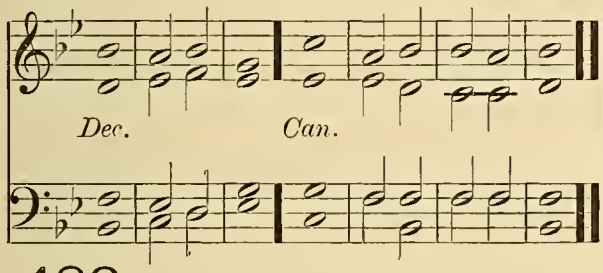

482. OUSELEY.

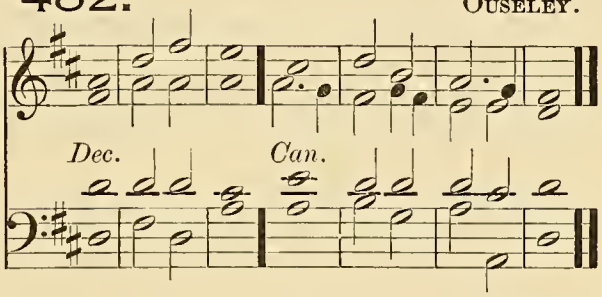

483. CROTCH.

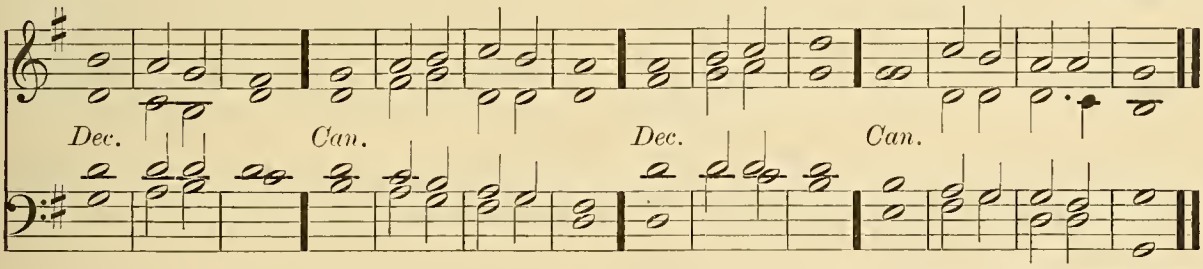

PSALM 117. *Laudate Dominum.*

G. Dia. and Ped.

f O PRAISE the LÓRD | all ye | heathen : práise | = · him | all ye | nations.

2 For his merciful kindness is ever more and móre | toward · = | us : (*Ped. to Gt.*) and the truth of the LORD endureth for éver, (*G. Dia. Sw. and Ped.*) | Praise · = | = · the | LORD.

Choir. No Ped.

PSALM 118. *Confitemini Domino.*

G. Dia. Sw. & Ped.

(*Full*) *f* O GIVE thanks unto the LÓRD, for | he is | gracious : because his | mercy · en | dureth · for | ever.

(*Full*)2 Let Israel now confess that | he is | gracious : ánd that his | mercy · en | dureth · for | ever.

(*Full*)3 Let the house of Aáron | now con | fess : thát his | mercy · en | dureth · for | ever.

(*Full*)4 Yea let them now that féar the | LORD con | fess : thát his | mercy · en | dureth · for | ever.

481. HAYES.

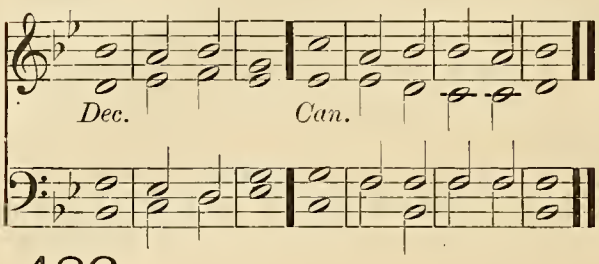

482. OUSELEY.

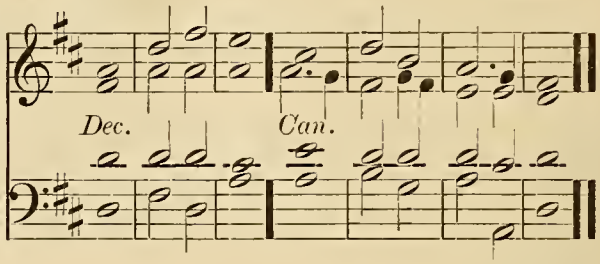

483. CROTCH.

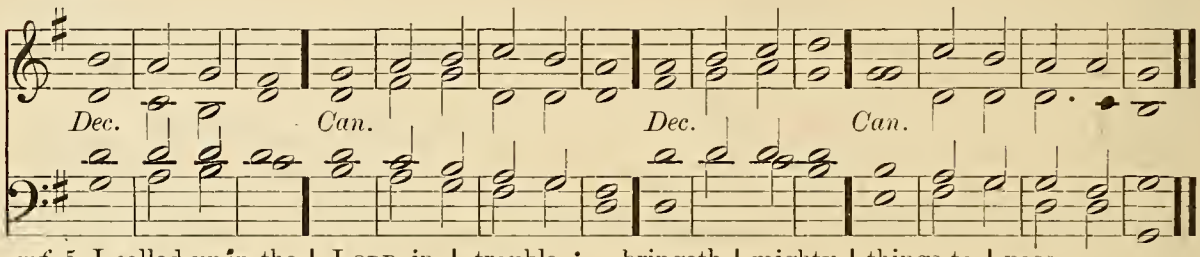

Choir No Ped. *mf* 5 I called upon the | LORD in | trouble : and the LORD | heard · = | me at | large.

6 The LORD is | on my | side: (*Ped. to Gt.*) I will not fear what | man · doeth | unto | me.

Unaccom. 7 The LORD taketh my part with | them that | help me : therefore shall I see my de | sire up | on mine | enemies.

8 It is better to trust | in the | LORD : than to put any | confi | dence in | man.

Ped. to Gt. 9 It is better to trust | in the | LORD : than to put any | confi | dence in | princes.

G. Dia. Sw. & Ped. 10 All nations compassed me | round a | bout : but in the Name of the | LORD will | I de | stroy them.

Unaccom. 11 They kept me in on every side ★ they kept me in I say on | ever · y | side: (*G. Dia. Sw. and Ped.*) but in the Name of the | LORD will | I de | stroy them.

Unaccom. 12 They came about me like bees ★ and are extinct even as the fire a | mong the | thorns : (*G. Dia. Sw. and Ped.*) for in the Name of the | LORD I | will de | stroy them.

Unaccom. 13 Thou hast thrust sore at me, that | I might | fall : (*G. Dia. Sw. and Ped.*) but the | LORD · = | was my | help.

Unaccom. 14 The LORD is my strength | and my | song : and is be | come · = | my sal | vation. (*Full*)*f* 15 The voice of joy and health is in the dwellings | of the | righteous : the right hand of the LORD bringeth | mighty | things to | pass.

(*Full*)16 The right hand of the LORD | hath · the pre | eminence : the right hand of the LORD bringeth | mighty | things to | pass.

mf 17 I shall not | die but | live : and declare the | works · = | of the | LORD. Ch. & Ped

18 The LORD hath chastened and cor | rected | me : but he hath not given me | over | unto | death. Unaccom

f 19 Open me the | gates of | righteousness : that I may go into them ★ and give | thanks · = | unto · the | LORD. G. Dia. Sw. & Ped

20 This is the gate | of the | LORD : the righteous shall | enter | into | it.

21 I will thank thee for | thou hast | heard me : and art be | come · = | my sal | vation.

22 The same stone which the | builders · re | fused : is become the | head-stone | in the | corner. Choir. No Ped.

2nd part. 23 This is the | LORD's · = | doing : and it is | marvel · lous | in our | eyes. Ped. to G

mf 24 This is the day which the | LORD hath | made : we will rejoice | and be | glad in | it. G. Dia. Sw. & P.

25 Help me | now O | LORD : O LORD | send us | now pros | perity. Unaccom

26 Blessed be he that cometh in the Name | of the | LORD : we have wished you good luck ★ ye that are of the | house · = | of the | LORD. R. H. Ch. & P. L. H. Sc. G. Dia

27 God is the LORD who hath | showed · us | light : bind the sacrifice with cords ★ yea even unto the | horns · = | of the | altar.

f 28 Thou art my God, and | I will | thank thee : thou art my | God and | I will | praise thee. Ch. & P

(*Full*)*f* 29 O give thanks unto the LORD, for | he is | gracious : and his | mercy · en | dureth · for | ever. Ped to

TWENTY-FOURTH DAY. EVENING.

484. FARRANT.

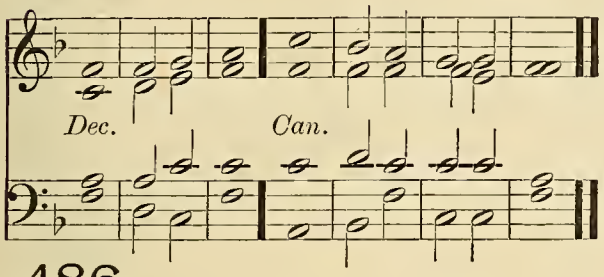

485. SAVAGE.

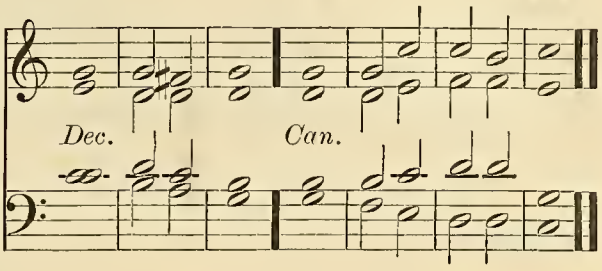

486. DUPUIS.

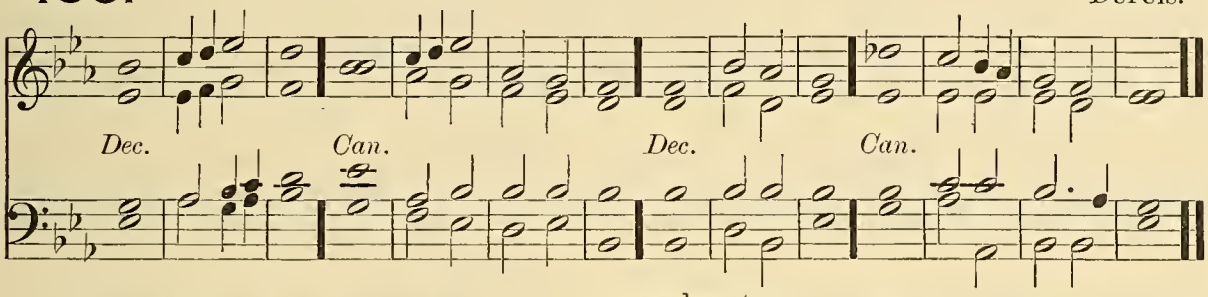

PSALM 119. *Beati Immaculati.*

Gt. St'p. Dia. & Ped. (*Full*) *f* BLESSED are those that are unde- ffled | in the | way : and wálk in the | law · = | of the | LORD.

(*Full*) 2 Blessed are thēy that | keep his | testimonies : and séek him | with their | whole · = | heart.

Choir. No Ped. *mf* 3 For thēy who | do no | wickedness : wálk | = · in | his · = | ways.

Unacoom. 4 Thōu | hast · = | charged : that we shall díligently | keep · = | thy com | mandments.

5 O that my ways were máde | so di | rect : thát | I might | keep thy | statutes!

6 So shall I nōt | be con | founded : while I have respéct unto | all · = | thy com | mandments. Ped. to Sw.

7 I will thank thee wíth an un | feigned | heart : when I shall have léarned the | judgments | of thy | righteousness. Ch. and Ped. to Sw.

8 Í will | keep thy | ceremonies : Ó for | sake me | not · = | utterly. Ch. &. Ped. to Gt. & Sw.

487. RUSSELL.

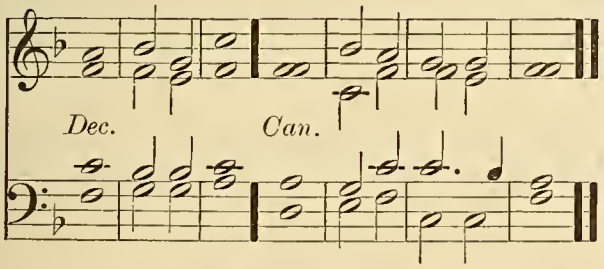

488. TURRELL.

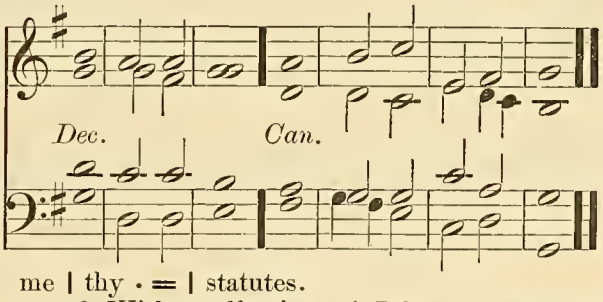

In quo corrigit?

Ch. &. Ped. *mf* WHEREWITHAL shall a yōung man | cleanse his | way : even by rúling him | self · = | after · thy | word.

10 With my whole héart | have I | sought thee : O let me not go wrōng | out of | thy com | mandments.

Unacoom. 11 Thy words have I híd with | in my | heart : thát I | should not | sin a | gainst thee.

G. Dia. and Ped. 12 Blēssed art | thou O | LORD : Ó | teach me | thy · = | statutes.

13 With my líps have | I been | telling : of áll the | judgments | of thy | mouth. Ch. & Ped.

14 I have had as great delight in the wáy | of thy | testimonies : ás in | all · = | manner · of | riches.

15 I will tálk of | thy com | mandments : and háve re | spect · = | unto · thy | ways.

16 My delight shall bē | in thy | statutes : and Í will | not for | get thy | word. Choir and Ped. to Gt.

489. RIMBAULT.

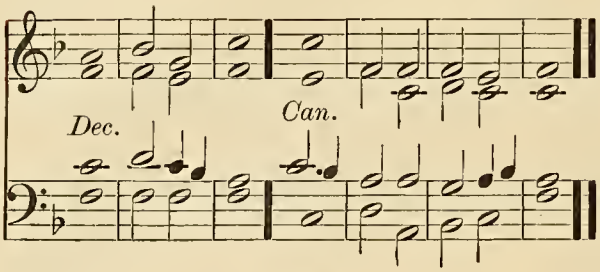

490. PURCELL.

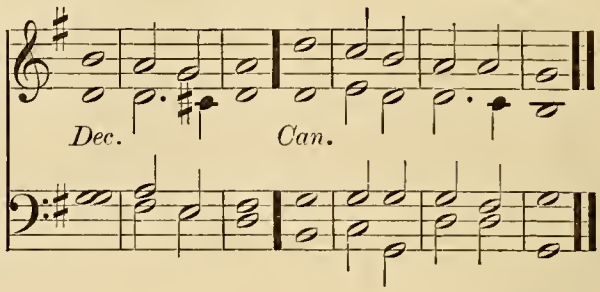

491. *Verses 17–32.* HARRIS.

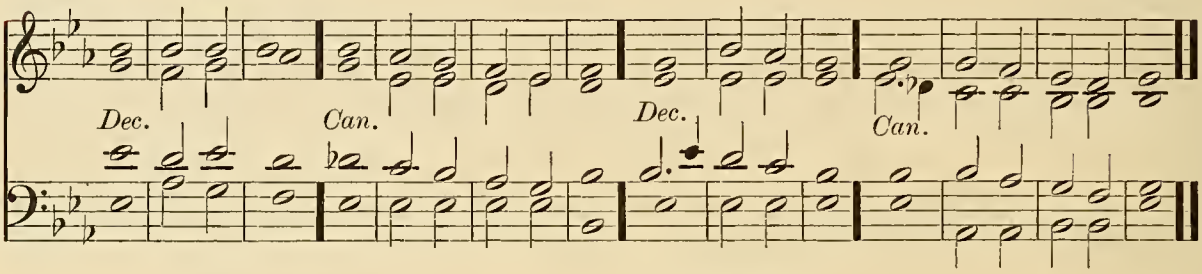

Retribue servo tuo.

Choir. No Ped. *mf* O DO wéll | unto · thy | servant : that I may | live and | keep thy | word.

Sw. & Ped. 18 Ópen | thou mine | eyes : that I may see the wóndrous | things of | thy · = | law.

19 I am a stránger up | on · = | earth : O híde not | thy com | mandments | from me.

G. Dia. Sw. & Ped. 20 My soul breaketh out for the véry | fervent · de | sire : that it háth | alway | unto · thy | judgments.

21 Thóu hast re | buked · the | proud : and cursed are thém that do | err from | thy com | mandments.

p 22 O turn from me shâme | and re | buke : Sw. & Ped. fór | I have | kept thy | testimonies.

23 Princes also did sít and | speak a | gainst me : but thy sérvant is | occu · pied | in thy | statutes.

24 For thy téstimonies are | my de | light : (Cree.) ánd | = · = | my · = | counsellors.

492. ARNOLD.

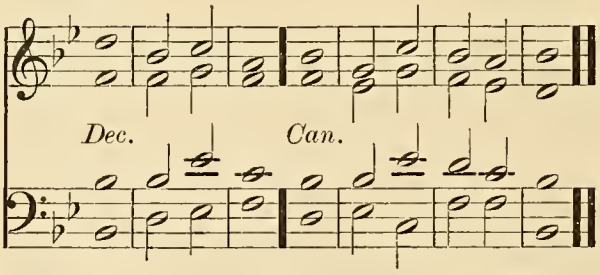

493. GOODSON.

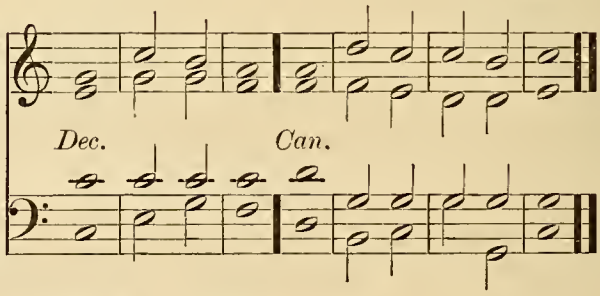

Adhæsit pavimento.

Soft Ch. No Ped. *mf* MY soul cléaveth | to the | dust : O quicken thou mé ac | cording | to thy | word.

26 I have acknowledged my wáys, and thou | heardest | me : Ó | teach me | thy · = | statutes!

R. H. Soft Ch. & Ped. L. H. Soft Reed. 27 Make me to understand the wáy of | thy com | mandments : and so shall I tálk | of thy | wondrous | works.

28 My soul melteth awáy for | very | heaviness : comfort thou mé ac | cording | unto · thy | word.

29 Take from mé the | way of | lying : and cause thou me to máke | much of | thy · = | law.

30 I have chósen the | way of | truth : and Ch. & Ped. thy júdgments | have I | laid be | fore me.

31 I have stúck | unto · thy | testimonies : Ó | LORD con | found me | not.

32 I will run the wáy of | thy com | mand- Ch. and Ped. to G. ments : whén thou hast | set my | heart at | liberty.

TWENTY-FIFTH DAY. MORNING.

Venite.

494. HINE.

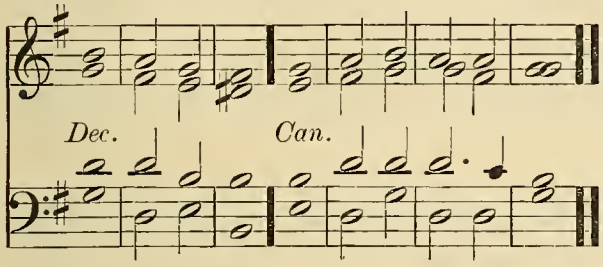

495. ELVEY.

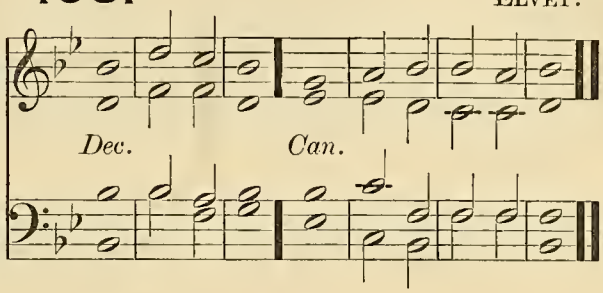

G. Dia. and Ped. (*Full*) *f* O COME, let us sing | unto • the | LORD : let us heartily rejoice in the | strength of | our sal | vation.

(*Full*) 2 Let us come before his presence with | thanks • = | giving : and show ourselves | glad in | him with | psalms.

Add Sw. 3 For the LORD is a | great • = | God : and a great | King a | bove all | gods.

Choir. No Ped. 4 In his hand are all the corners | of the | earth : and the strength of the | hills is | his • = | also.

Ch. & Ped. 5 The sea is his | and he | made it : and his hands pre | pared • the | dry • = | land.

G. St'p. Dia. & Ped. (*Full*) *mf* 6 O come, let us worship and | fall • = | down : and kneel be | fore the | LORD our | Maker.

(*Full*) 7 For he is the | Lord our | God : and we are the people of his pasture ★ and the | sheep of | his • = | hand. Sw. up to Reed and Ped.

8 O worship the LORD in the | beauty • of | holiness : let the whole earth | stand in | awe of | him. Unaccom.

f 9 For he cometh, for he cometh to | judge the | earth : and with righteousness to judge the world, and the | people | with his | truth. Ped. to Gt.

(*Full*) *f* Glory be to the Father | and • to the | Son : and | to the | Holy | Ghost; G. Dia. Sw. & Ped.

As it was in the beginning ★ is now, and | ever | shall be : world without | end • = | A • = | men.

496. OUSELEY.

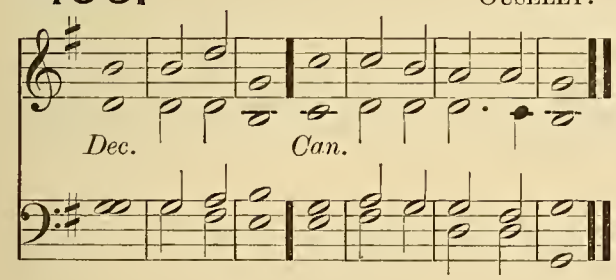

497. MONK.

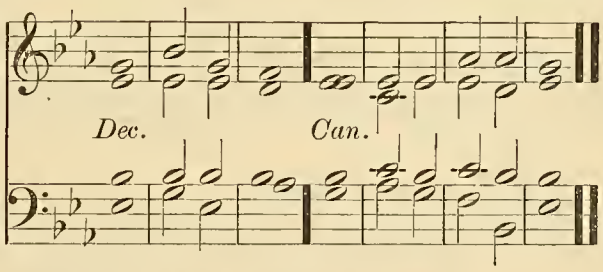

Legem pone.

Ch. & Ped. *mf* TEACH me O LORD the way | of thy | statutes : and I shall | keep it | unto • the | end.

34 Give me understanding, and I shall | keep thy | law : yea I shall keep it | with my | whole • = | heart.

R. H. Sw. Reed. L. H. Ch. & Ped. 35 Make me to go in the path of | thy com | mandments : for there | in is | my de | sire.

36 Incline my heart | unto • thy | testimonies : and | not to | covetous | ness.

37 O turn away mine eyes ★ lest they be | hold • = | vanity : and quicken thou | me in | thy • = | way. Unacoom.

38 O stablish thy word | in thy | servant : that | I may | fear • = | thee.

39 Take away the rebuke that | I am • a | fraid of : for thy | judgments | are • = | good. Ch. & Ped.

40 Behold my delight is in | thy com | mandments : O | quicken • me | in thy | righteousness. Ch. and Ped. to Gt.

498.

BRYDE.

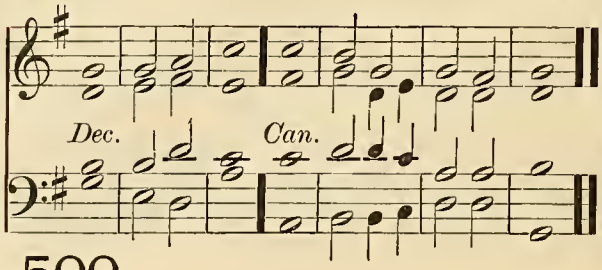

499.

TOMLINSON.

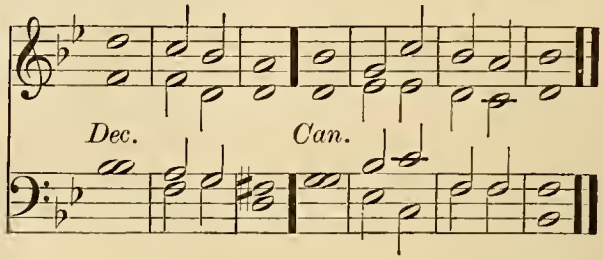

500.

ARMES.

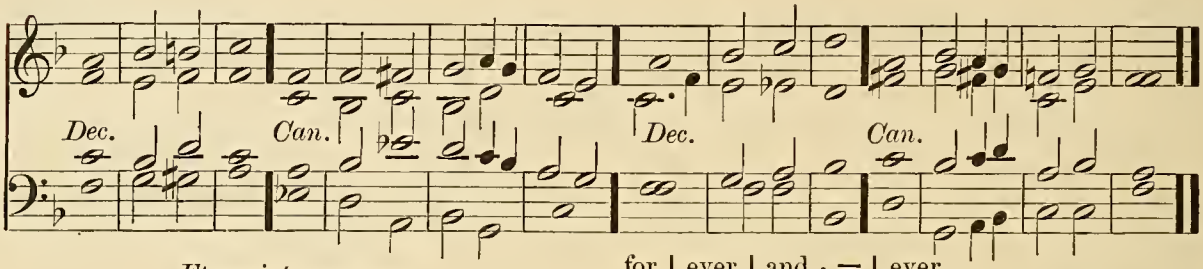

Et veniat super me.

G. St'p. Dia. and Ped. *mf* LET thy loving mercy come also ûnto | me O | LORD : even thy salvâtion, ac | cording | unto • thy | word.

42 So shall I make answer ûnto | my blas | phemers : fôr my | trust is | in thy | word.

Unacoom. 43 O take not the word of thy truth ûtterly | out of • my | mouth : fôr my | hope is | in thy | judgments.

G. Dia. Sw. & Ped. 44 So shall I âlway | keep thy | law : yêa for | ever | and • = | ever.

45 And I will | walk at | liberty : fôr I | seek • = | thy com | mandments. Ch. & Ped

46 I will speak of thy testimonies also ★ êven be | fore • = | kings : ând | will not | be a | shamed.

47 And my delight shall bê in | thy com | mandments : which | I • = | have • = | loved.

48 My hands also will I lift up unto thy commândments, which | I have | loved : and my stûdy shall | be in | thy • = | statutes. Ch. and Ped. to Gt.

501.

HINE.

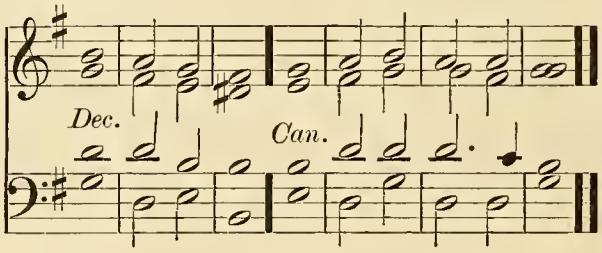

502.

TURLE.

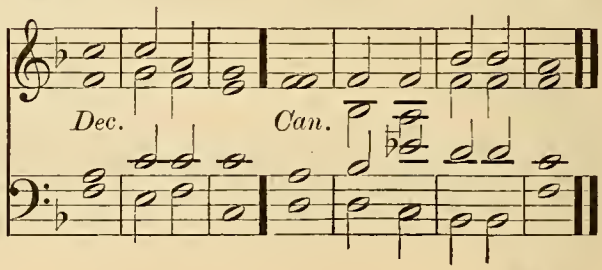

503.

LEMON.

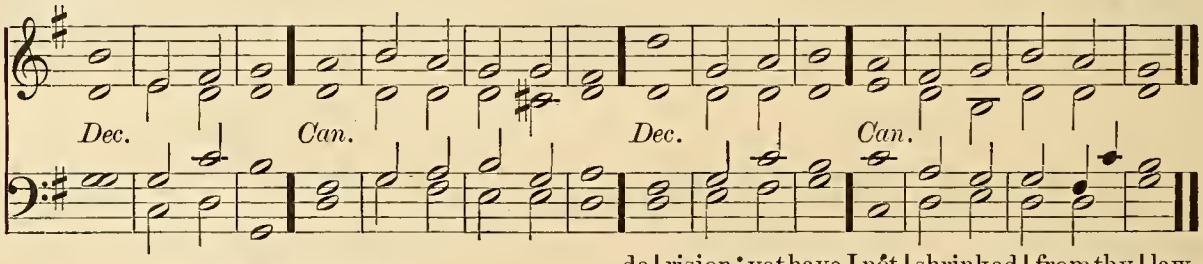

Memor esto verbi tui.

Sw. & Ped. *mf* O THINK upon thy servant, âs con | cerning • thy | word : wherein thou hast câused | me to | put my | trust.

L. H. Sw. & Ped. R. H. Soft Ch. 50 The same is my cômfort | in my | trouble : fôr thy | word hath | quicken • ed | me.

L. H. Same R. H. Solo G. Dia. 51 The proud have had me excêedingly | in de | rision : yet have I nôt | shrinked | from thy | law.

52 For I remember thine everlâsting | judgments • O | LORD : ând | = • re | ceived | comfort.

53 I am hôrri | bly a | fraid : for the ungôdly | that for | sake thy | law.

54 Thy stâtutes have | been my | songs : Ch. & P
In the | house • = | of my | pilgrimage.

Same. 55 I have thought upon thy Name O LÓRD, in the | night · = | season : ánd have | kept · = | thy · = | law.

56 Thís | I · = | had : becáuse I | kept · = | thy com | mandments. Swell and Ped. to Gt.

504. KENT.

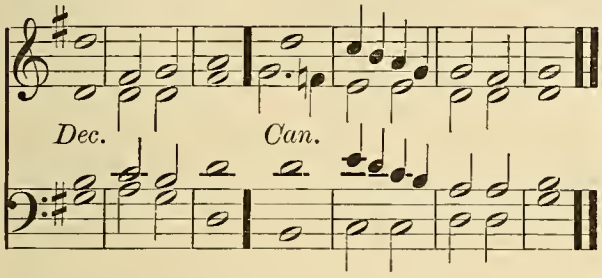

Portio mea, Domine.

Sw. & Ped. *mf* THÓU art my | portion · O | LORD : I have prómised to | keep · = | thy · = | law.

L. H. Sw. & Ped. R. H. Solo Soft Ch. 58 I made my humble petition in thy presence wíth my | whole · = | heart : O be merciful unto mé ac | cording | to thy | word.

Sw. & Ped. 59 I called thine own wáys | to re | membrance : and túrned my | feet · = | unto · thy | testimonies.

60 I made haste, and prolónged | not the | time : tó | keep · = | thy com | mandments.

505. HAYES.

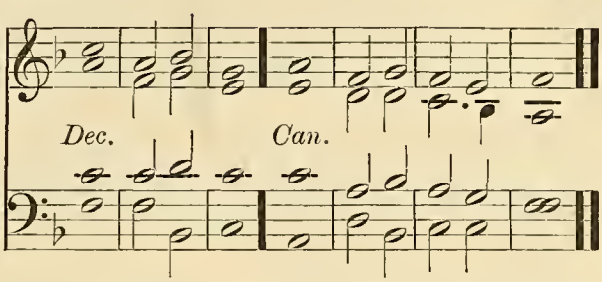

61 The congregations of the ungódly have | robbed | me : but Í have | not for | gotten · thy | law. R. H. Ch. & Ped. L. H. Solo G. Dia.

62 At midnight I will rise to give thánks | unto | thee : becáuse | of thy | righteous | judgments.

63 I am a companion of áll | them that | fear thee : ánd | keep · = | thy com | mandments. Unaccom.

64 The earth O LORD is fúll | of thy | mercy : (*cres.*) Ó | teach me | thy · = | statutes. Sw. & Ped.

506. LLOYD.

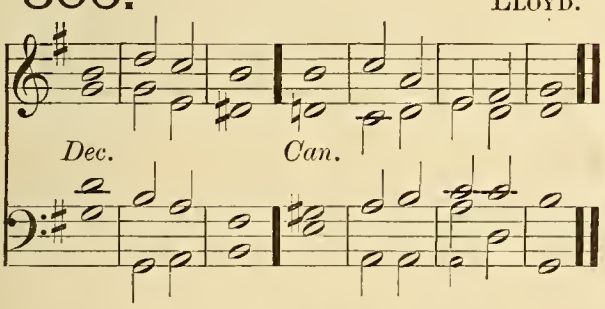

Bonitatem fecisti.

G. St'p. Dia. and Ped. *mf* O LORD, thou hast dealt gráciously | with thy | servant : ác | cording | unto · thy | word.

Unaccom. 66 O learn me trúe under | standing · and | knowledge : (*Ch. and Ped.*) for Í have be | lieved | thy com | mandments.

Unaccom. 67 Before I was tróubled I | went · = | wrong : (*Ch. and Ped.*) but nów | have I | kept thy | word.

G. Dia. and Ped. 68 Thóu art | good and | gracious : Ó | teach me | thy · = | statutes.

507. KING.

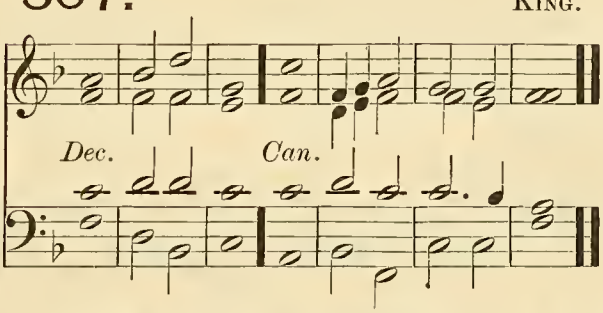

69 The proud have imágined a | lie a | gainst me : but I will keep thy commándments | with my | whole · = | heart. R. H. Solo Ch. Reed. L. H. Soft Sw. & Ped.

70 Their héart is as | fat as | brawn : but my delíght hath | been in | thy · = | law.

71 It is good for me that Í have | been in | trouble : thát | I may | learn thy | statutes. Unaccom.

72 The law of thy mouth is déarer | unto | me : (*G. Dia. Sw. and Ped.*) thán | thousands · of | gold and | silver. Ped. to Gt. and Swell.

TWENTY-FIFTH DAY. EVENING.

508. ALCOCK.

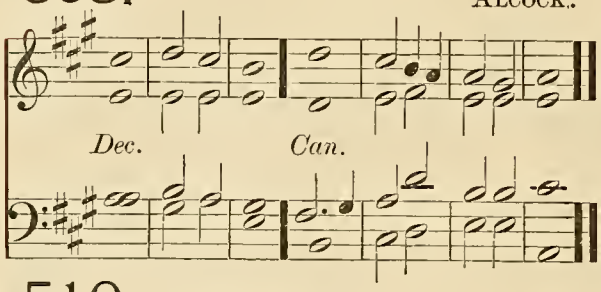

509. ELVEY.

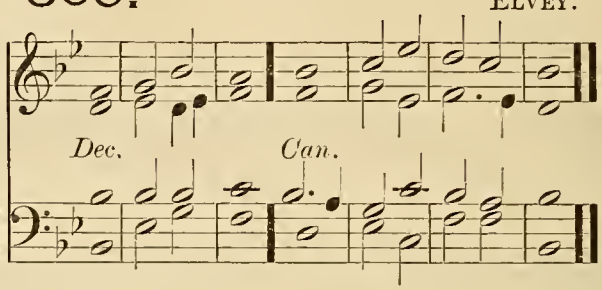

510. *Verses 73–88.* ELVEY.

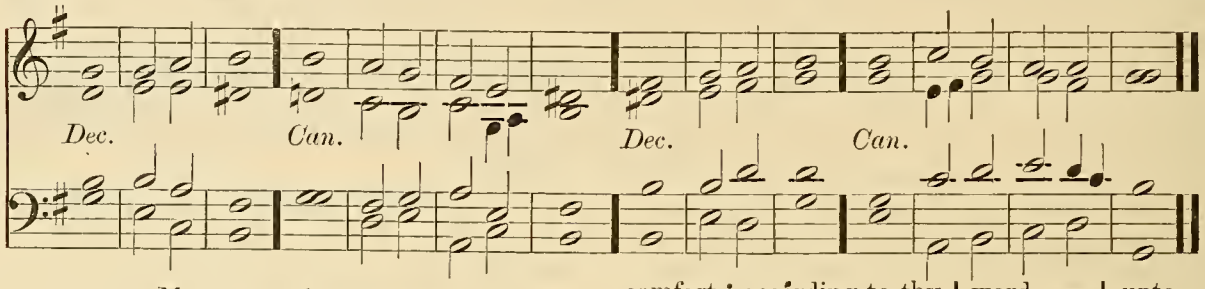

Manus tuæ fecerunt me.

Ch. & Ped. *mf* THY hands have made me and | fashion · ed | me: O give me understanding ★ that I may | learn · = | thy com | mandments.

74 They that fear thee will be glad | when they | see me: because I have put my | trust in | thy · = | word.

Sw. & Ped. 75 I know O LORD that thy | judgments · are | right: and that thou of very faithfulness hast | caused · me | to be | troubled.

R. H. Sw. & Ped. L. H. Solo G. Dia. 76 O let thy merciful kindness | be my | comfort: according to thy | word · = | unto · thy | servant.

77 O let thy loving mercies come unto me, Unacoom. that | I may | live: (*Sw. and Ped.*) for thy | law is | my de | light.

78 Let the proud be confounded ★ for they go wickedly about | to de | stroy me: but I will be occu | pied · in | thy com | mandments.

79 Let such as fear thee, and have | known thy | testimonies: be | turned | unto | me.

80 O let my heart be sound | in thy | Ped. to Gt. statutes: that I | be · = | not a | shamed.

511. TURTON.

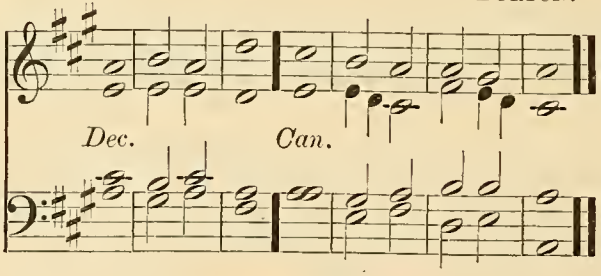

512. LANGDON.

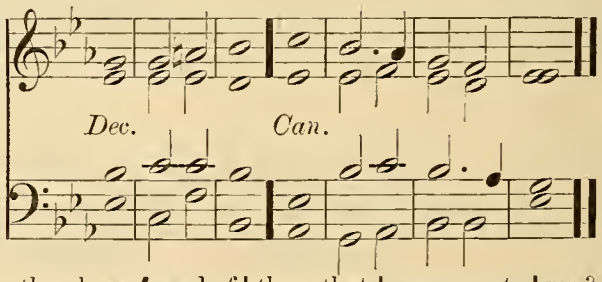

Defecit anima mea.

Soft Sw. and Ped. *mf* MY soul hath longed for | thy sal | vation: and I have a good hope be | cause of | thy · = | word.

82 Mine eyes long sore | for thy | word: saying, O when | wilt thou | comfort | me?

Unaccom. 83 For I am become like a bottle | in the | smoke: yet do I | not for | get thy | statutes.

84 How many are the days | of thy | servant: (*Sw. up to Reed and Ped.*) when wilt thou be avenged of | them that | perse · cute | me?

85 The proud have digged | pits for | me: R. H. Soft Ch. & Ped. L. H. Solo Sw. Reed which | are not | after · thy | law.

86 All thy com | mandments · are | true: they persecute me falsely, | O be | thou my | help.

87 They had almost made an end of me Unaccom. up | on · = | earth: (*Ch. and Ped.*) but I for | sook not | thy com | mandments.

88 O quicken me after thy | loving | kind- Ped. to Gt. ness: and so shall I keep the | testi · monies | of thy | mouth.

513. BARROW.

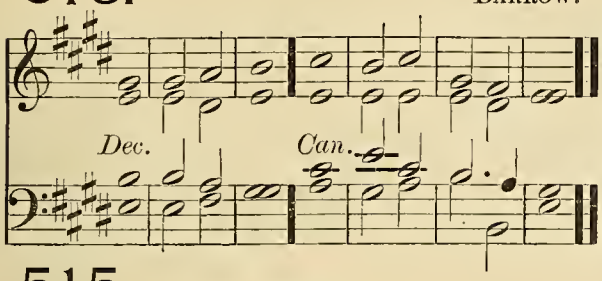

514. ELVEY.

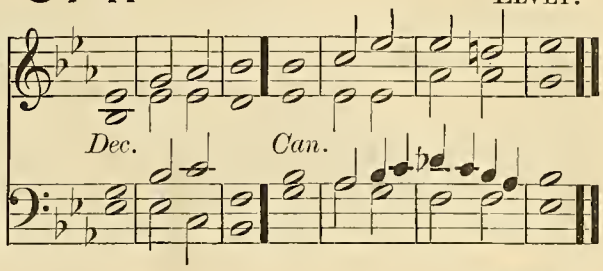

515. *Verses 89–104.* HENLEY.

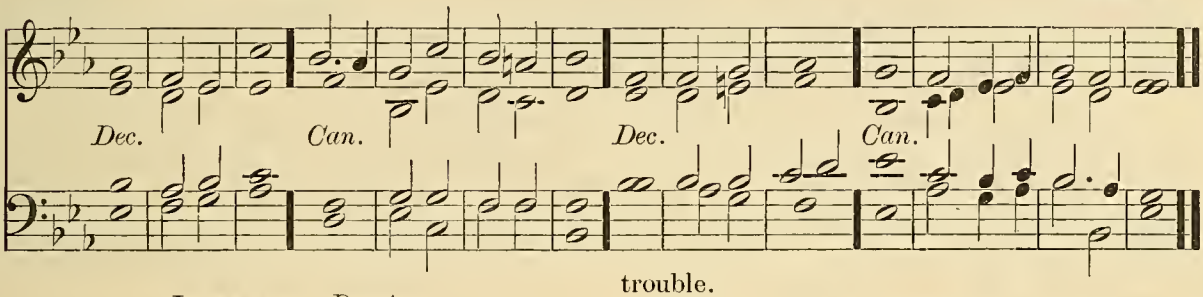

In æternum, Domine.

G. Dia. and Ped. *mf* O LÓRD | thy · = | word : én | dureth · for | ever · in | heaven.

90 Thy truth also remaineth from one generátion | to an | other : thou hast laid the foundátion of the | earth and | it a | bideth.

Unaccom. 91 They continue this day accórding | to thine | ordinance : (*Ch. and Ped.*) fór | all things | serve · = | thee.

92 If my delight had nót been | in thy | law : Í should have | perish · ed | in my | trouble.

93 I will never forgét | thy com | mandments : for with thém | thou hast | quicken · ed | me. G. Dia. Sw. & Ped.

94 Í am | thine O | save me : for Í have | sought · = | thy com | mandments. Sw. up to Reed. and Ped.

95 The ungodly laid wáit for me | to de | stroy me : but Í will con | sider | thy · = | testimonies. Full Sw. (closed) and Ped.

96 I see that áll things | come · to an | end : but thy commándment | is ex | ceeding | broad. Gt. to Ped.

516. MORLEY.

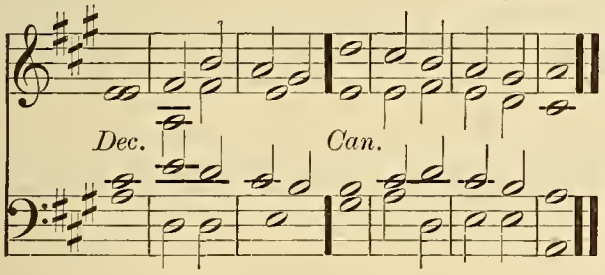

517. NARES.

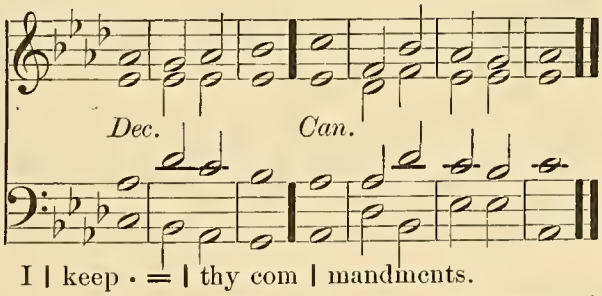

Quomodo dilexi!

Choir, St'p. Dia. & Ped. *mf* LORD, what lóve have I | unto · thy | law : all the day lóng | is my | study | in it.

98 Thou through thy commandments, hast made me wíser | than mine | enemies : fór | they are | ever | with me.

R. H. St'p. Dia. & Ped. L. H. Soft Sw. Reed. 99 I have more understánding | than my | teachers : fór thy | testi · monies | are my | study.

100 I am wíser | than the | aged : becáuse I | keep · = | thy com | mandments.

101 I have refrained my feet from évery | evil | way : (*Ch. & Ped.*) thát | I may | keep thy | word. Unaccom.

102 I have not shrúnk | from thy | judgments : fór | thou · = | teachest | me.

103 O how sweet are thy wórds | unto · my | throat : yea swéeter than | honey | unto · my | mouth! L. H. Ch. & Ped. R. H. St'p. Dia. Gt.

104 Through thy commandments I gét | under | standing : thérefore I | hate all | evil | ways. Ped. to Gt.

TWENTY-SIXTH DAY. MORNING.

Venite.

518. REINAGLE.

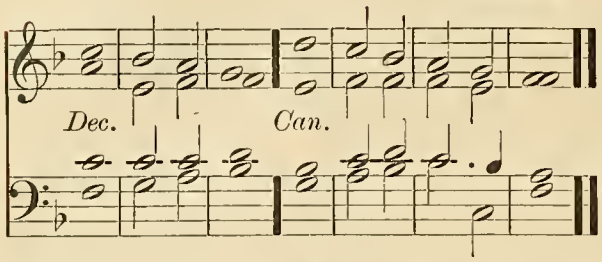

519. SMART.

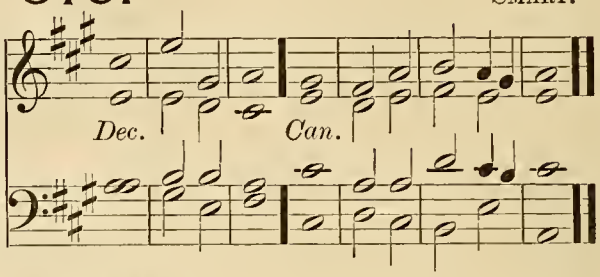

G. Dia. and Ped. (*Full*) *f* O COME, let us sing | unto · the | LORD : let us heartily rejoice in the | strength of | our sal | vation.

(*Full*) 2 Let us come before his presence with | thanks · = | giving : and show ourselves | glad in | him with | psalms.

Add Sw. 3 For the LORD is a | great · = | God : and a great | King a | bove all | gods.

Ch. & Ped. 4 In his hand are all the corners | of the | earth : and the strength of the | hills is | his · = | also.

5 The sea is his | and he | made it : and his hands pre | pared · the | dry · = | land.

G. St'p. Dia. & Ped. (*Full*) *mf* 6 O come, let us worship and | fall · = | down : and kneel be | fore the | LORD our | Maker.

(*Full*) 7 For he is the | Lord our | God : and we are the people of his pasture ★ and the | sheep of | his · = | hand. R. H. Ch. Reed. L. H. Sw. & Ped.

8 O worship the LORD in the | beauty · of | holiness : let the whole earth | stand in | awe of | him.

f 9 For he cometh, for he cometh to | judge the | earth : and with righteousness to judge the world, and the | people | with his | truth. Ped. to Gt. and Sw.

(*Full*) *f* Glory be to the Father | and · to the | Son : and | to the | Holy | Ghost; G. Dia. Sw. & Ped.

As it was in the beginning ★ is now, and | ever | shall be : world without | end · = | A · = | men.

---

520. DYCE.

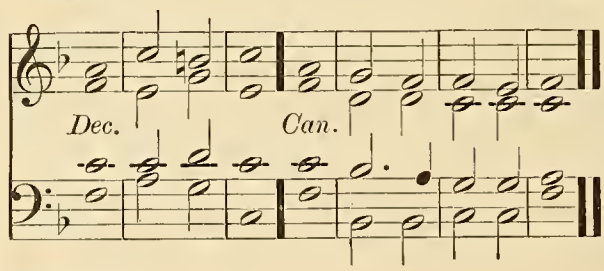

521. HAYES.

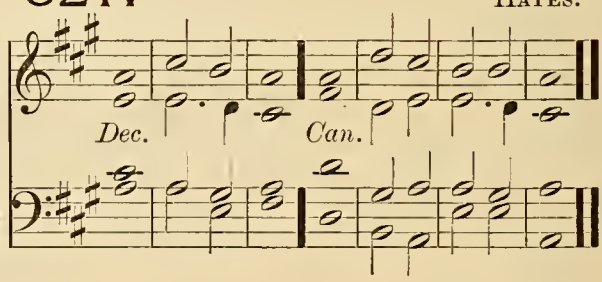

522. WOODWARD.

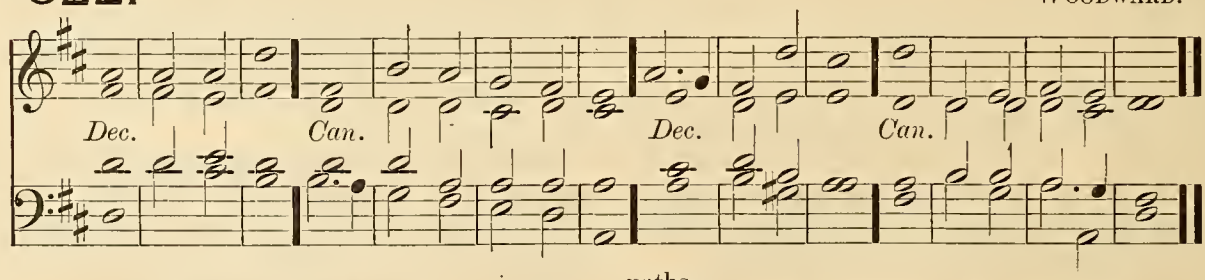

Lucerna pedibus meis.

Ch. & Ped. *mf* THY word is a lantern | unto · my | feet : and a | light · = | unto · my | paths.

106 I have sworn and am | steadfast · ly | purposed : to | keep thy | righteous | judgments.

Soft Sw. No Ped. 107 I am tróubled a | bove • = | measure : (*G. Dia. and Ped.*) quicken me O LÓRD ac | cording | to thy | word.

Ch. & Ped. 108 Let the free-will offerings of my mouth pléase | thee O | LORD : ánd | teach me | thy • = | judgments.

109 My soul is álway | in my | hand : yét do I | not for | get thy | law.

110 The ungodly have láid a | snare for | me : but yet I swérved | not from | thy com | mandments. Unacoom.

111 Thy testimonies have I claimed as mine hérit | age for | ever : and why ★ they are the véry | joy • = | of my | heart.

112 I have applied my heart to fulfíl thy | statutes | alway : éven | un • = | to the | end.

523. BROWN.

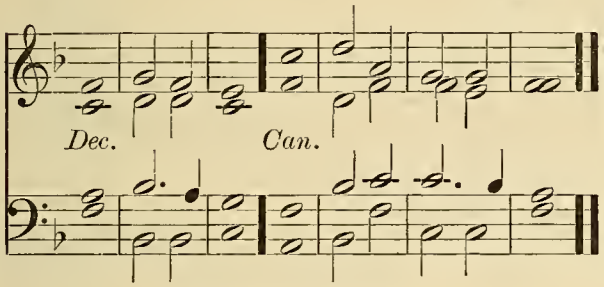

Iniquos odio habui.

Swell. No Ped. *mf* I HATE them that imágine | evil | things : (*G. St'p. Dia. and Ped.*) bút thy | law • = | do I | love.

114 Thou art mý de | fence and | shield : ánd my | trust is | in thy | word.

G. St'p. Dia. Sw. & Ped. 115 Awáy from | me ye | wicked : I will kéep the com | mandments | of my | God.

116 O stablish me according to thy wórd, that | I may | live : and let me not be dísap | pointed | of my | hope.

524. JACKSON.

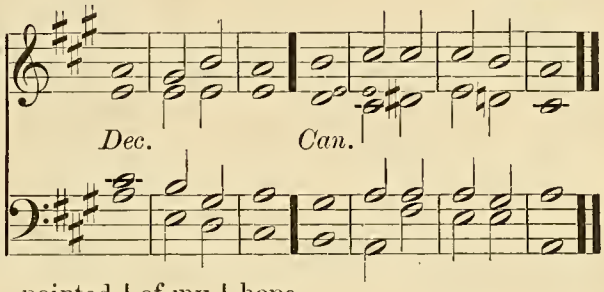

117 Hold thou me úp, and I | shall be | safe : yea my delíght shall be | ever | in thy | statutes. Ch. & Ped.

118 Thou hast trodden down all them that depárt | from thy | statutes : for théy im | agine | but de | ceit. Unacoom.

119 Thou puttest away all the ungódly of the | earth like | dross : (*G. St'p. Dia. and Ped.*) thérefore I | love • = | thy • = | testimonies.

120 My flesh trémbleth for | fear of | thee : and I am a | fraid of | thy • = | judgments. Coup. Sw. Reed.

525. GREENE.

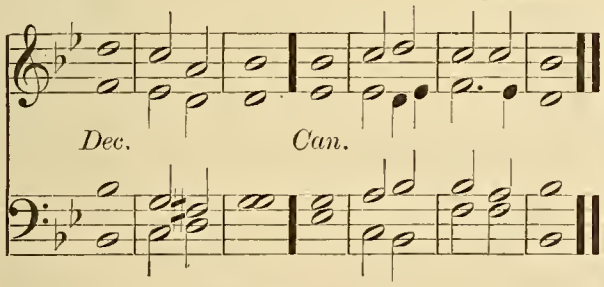

Feci judicium.

Ch. & Ped. *mf* I DEAL with the thing that is | lawful • and | right : O give me not óver | unto | mine op | pressors.

122 Make thou thy servant to delíght in | that which • is | good : that the próud | do me | no • = | wrong.

Unaccom. 123 Mine eyes are wasted away with lóoking | for thy | health : and fór the | word • = | of thy | righteousness.

124 O deal with thy servant according únto

526. BATTISHILL.

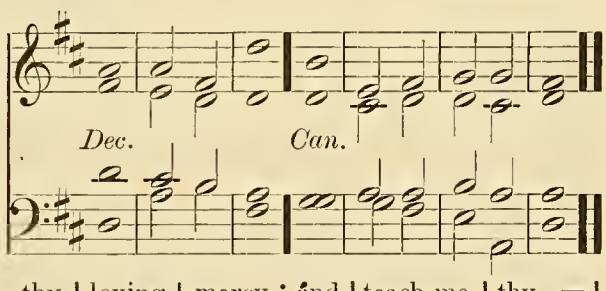

thy | loving | mercy : ánd | teach me | thy • = | statutes.

125 I am thy servant, O grânt me | under | standing : thát | I may | know thy | testimonies. R. H. Ch. and Ped. L. H. Solo G. Dia.

126 It is time for thee LÓRD to lay | to thine | hand : for théy have de | stroyed | thy • = | law.

127 For I lóve | thy com | mandments : abóve | gold and | precious | stone. Unacom.

128 Therefore hold I stráight all | thy com | mandments : (*Ped. to Gt.*) and all false wáys I | utter | ly ab | hor.

527. Helmore.

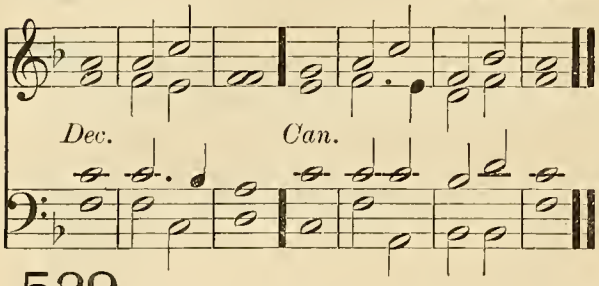

528. Aldrich.

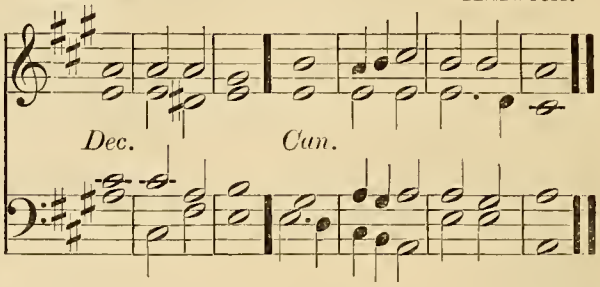

529. Goss.

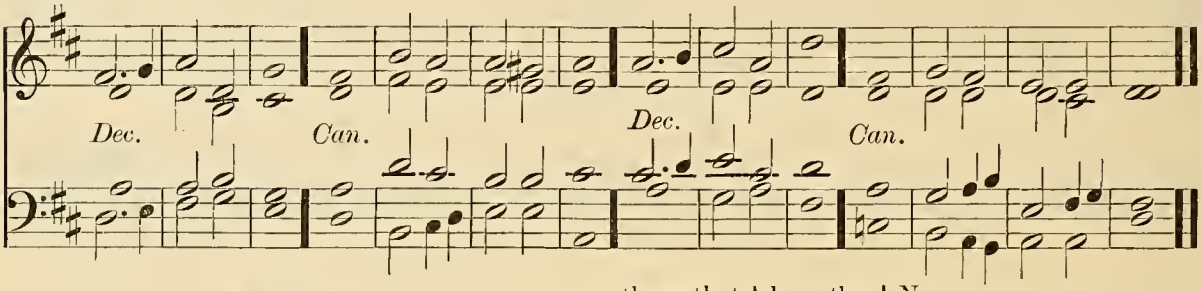

Mirabilia.

G. Dia. and Ped. *mf* THY téstimonies | are · = | wonderful : therefore | doth my | soul · = | keep them.

130 When thy wórd | goeth | forth : it giveth light and únder | standing | unto · the | simple.

Coup. Sw. 131 I opened my móuth, and drew | in my | breath : for my delíght | was in | thy com | mandments.

Soft Ch. No Ped. 132 O look thou upon me, and be mérciful | unto | me : as thou usest to dó unto | those that | love thy | Name.

133 Order my stéps | in thy | word : (*Ped. to Ch. and Sw.*) and so shall no wickedness háve do | minion | over | me.

134 O deliver me from the wróngful | dealings · of | men : and só shall I | keep · = | thy com | mandments. Choir. Sw. & Ped.

135 Show the light of thy cóuntenance up | on thy | servant : ánd | teach me | thy · = | statutes.

136 Mine éyes gush | out with | water : because men | keep not | thy · = | law. Choir. Ped. to Gt.

530. Havergal.

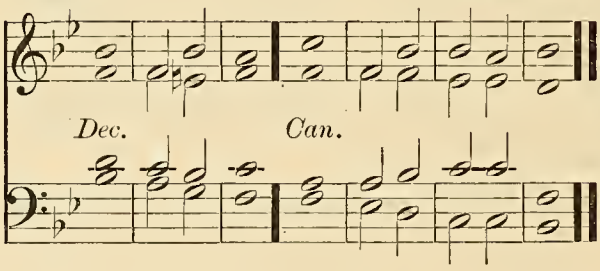

Justus es, Domine.

Ch. & Ped. *mf* RIGHTEOUS art | thou O | Lord : ánd | true is | thy · = | judgment.

138 The testimonies that thóu | hast com | manded : áre ex | ceeding | righteous · and | true.

Soft Sw. No Ped. 139 My zeal hath éven con | sumed | me : because mine énemies | have for | gotten · thy | words.

140 Thy word is tried | to the | uttermost : ánd thy | servant | loveth | it.

531. Chipp.

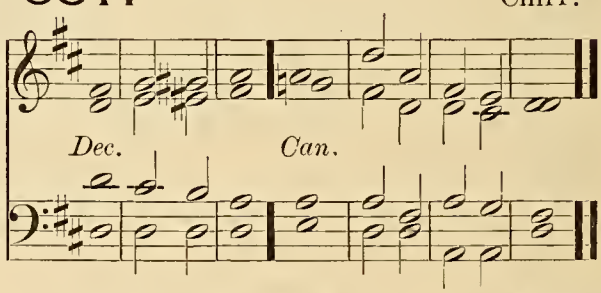

141 I am small, and of nó | repu | tation : (*Ch. and Ped.*) yet do I nót for | get · = | thy com | mandments. Unacoom.

142 Thy righteousness is an éver | lasting | righteousness : ánd thy | law · = | is the | truth. Unacoom.

143 Trouble and heaviness have táken | hold up | on me : yet is my de | light in | thy com | mandments. Sw. up to Reed and Ped.

144 The righteousness of thy téstimonies is | ever | lasting : (*Ped. to Gt.*) O grânt me under | standing · and | I shall | live.

TWENTY-SIXTH DAY. EVENING.

532. GILBERT.

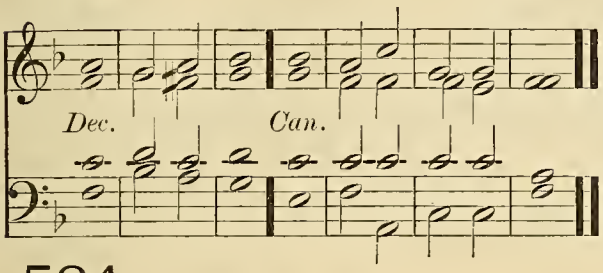

533. TALLIS.

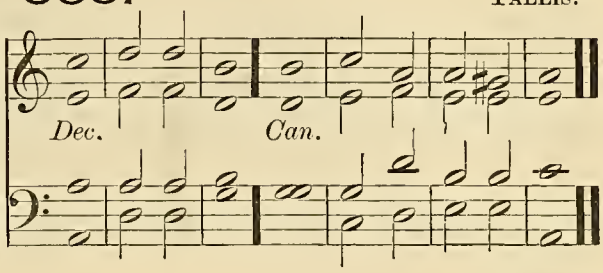

534. *Verses 145–160.* JONES.

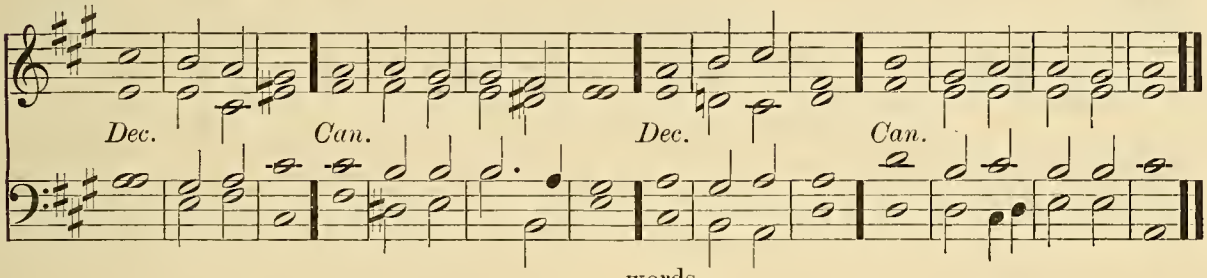

Clamavi in toto corde meo.

Ch. & Ped. *mf* I CÂLL with my | whole • = | heart : hear me O LÔRD | I will | keep thy | statutes.

146 Yea even unto thêe | do I | call : hêlp me, and | I shall | keep thy | testimonies.

147 Early in the morning do I crŷ | unto | thee : (*G. Dia. and Ped.*) for ín thy | word • = | is my | trust.

Sw. & Ped. 148 Mine eyes prevênt the | night • = | watches : that I mîght be | occu • pied | in thy | words.

149 Hear my voice O LORD, according únto thy | loving | kindness : qûicken me ac | cording • as | thou art | wont. R. H. G. St'p. Dia. L. H. Sw. & Ped.

150 They draw nigh that of mâlice | perse • cute | me : ánd are | far • from | thy • = | law.

151 Be thou nîgh at | hand O | LORD : for áll | thy com | mandments • are | true. Sw. & Ped.

152 As concerning thy testimonies, Î have | known long | since : (*Ped. to Gt.*) that thôu hast | grounded | them for | ever. Unaccom.

535. LITTLETON.

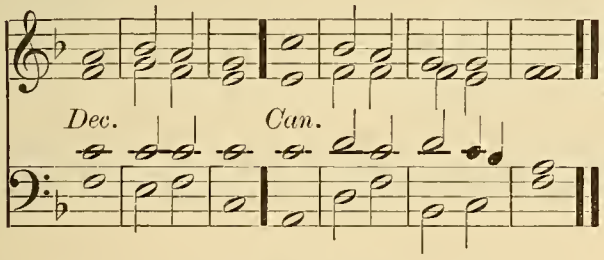

Vide humilitatem.

Sw. & Ped. *mf* O CONSIDER mine adversity, ánd de | liver | me : for Î do | not for | get thy | law.

(Cres.) 154 Avenge thou my câuse, and de | liver | me : qûicken me ac | cording | to thy | word.

Unaccom. 155 Health is fâr from | the un | godly : for thêy re | gard not | thy • = | statutes.

G. St'p. Dia. & Ped. 156 Grêat is thy | mercy • O | LORD : qûicken | me as | thou art | wont.

536. GLADSTONE.

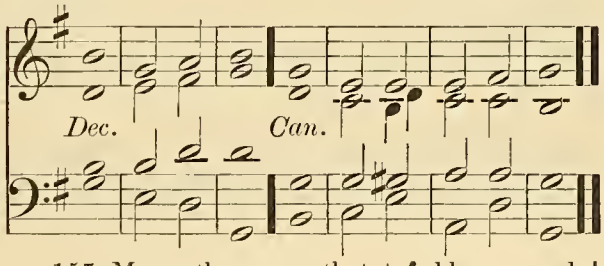

157 Many there are that trôuble me and | perse • cute | me : yet do Î not | swerve • = | from thy | testimonies. Sw. & Ped.

158 It grieveth me whên I | see the • trans | gressors : becâuse they | keep not | thy • = | law.

159 Consider O LORD how I lôve | thy com | mandments : O quicken me accôrding | to thy | loving | kindness. Unaccom.

160 Thy word is trûe from | ever | lasting : (*Ped. to Gt.*) all the judgments of thy rîghteousness en | dure for | ever | more.

537. Dupuis.

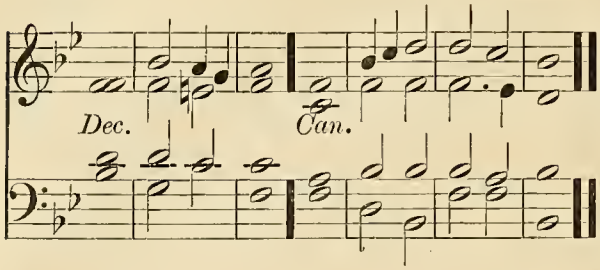

538. Bridge.

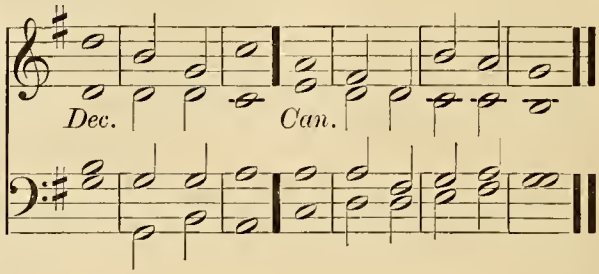

539. *Verse 161 to end.* Foster.

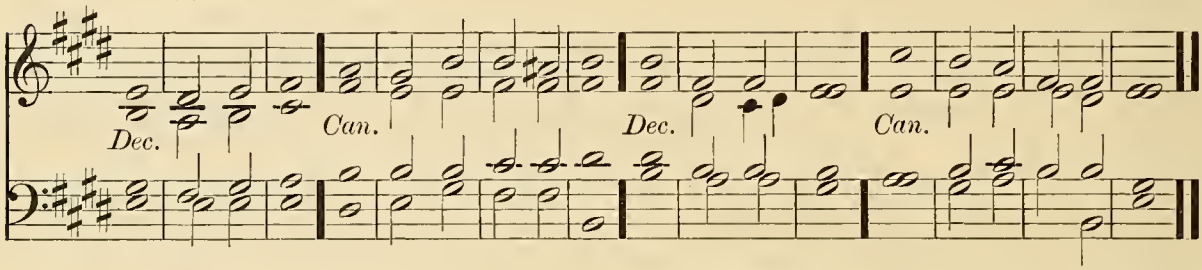

Principes persecuti sunt.

G. Dia. Sw. & Ped. *mf* PRINCES have persecuted mé with | out a | cause : but my heart stándeth in | awe of | thy · = | word.

162 I am as glád | of thy | word : as óne that | findeth | great · = | spoils.

Full Sw. (closed) and Ped. 163 As for lies, I háte | and ab | hor them : (*unaccom.*) bút thy | law · = | do I | love.

Full Sw. (closed) and Ped. 164 Seven times a dáy do I | praise · = | thee : becáuse | of thy | righteous | judgments.

165 Great is the peace that théy have who | love thy | law : ánd they are | not of | fended | at it. Soft Ch. and Ped.

166 Lord, I have lóoked for thy | saving | health : and dóne | after | thy com | mandments.

167 My sóul hath | kept thy | testimonies : ánd | loved | them ex | ceedingly.

168 I have képt thy com | mandments · and | testimonies : for áll my | ways · = | are be | fore thee. Sw. & Ped.

540. Barnby.

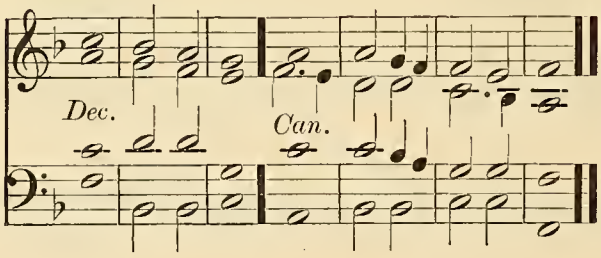

541. Fisher.

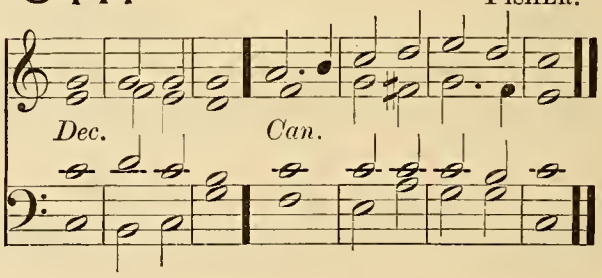

Appropinquet deprecátio.

Sw. up to Reed and Ped. *mf* LET my complaint cóme before | thee O | Lord : give me understánding ac | cording | to thy | word.

170 Let my supplicátion | come be | fore thee : delíver me ac | cording | to thy | word.

R. H. G. St'p Dia. L. H. Ch. & Ped. 171 My lips shall spéak | of thy | praise : when thóu hast | taught me | thy · = | statutes.

172 Yea my tongue shall síng | of thy | word : for áll | thy com | mandments · are | righteous.

173 Lét | thine hand | help me : for I have | chosen | thy com | mandments. Unacoom.

174 I have longed for thy sáving | health O | Lord : and ín thy | law is | my de | light.

175 O let my soul líve, and | it shall | praise thee : ánd thy | judgments | shall · = | help me. Ped to Sw. and Ch.

176 I have gone astray like a shéep | that is | lost : O seek thy servant ★ for I do nót for | get · = | thy com | mandments. Ped. to Gt. & Sw.

TWENTY-SEVENTH DAY. MORNING.

Venite.

542. ELVEY.

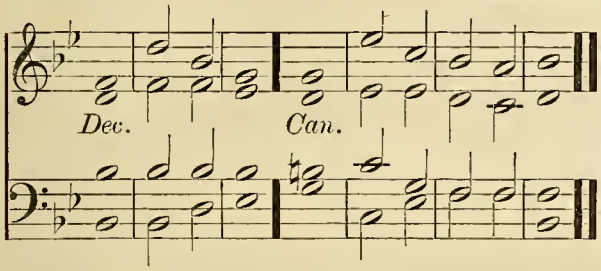

543. JACKSON.

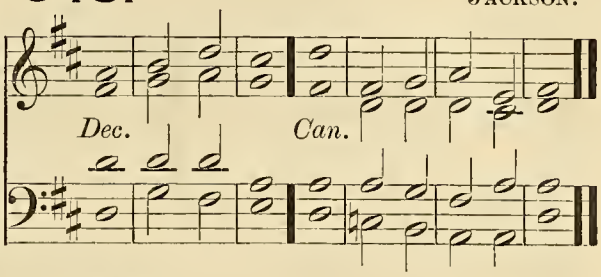

G. Dia. and Ped. (*Full*) *f* O COME, let us sing | unto • the | LORD: let us heartily rejoice in the | strength of | our sal | vation.

(*Full*) 2 Let us come before his presence with | thanks • = | giving : and show ourselves | glad in | him with | psalms.

Full Ch. Sw. & Ped. 3 For the LORD is a | great • = | God : and a great | King a | bove all | gods.

Unaccom. 4 In his hand are all the corners | of the | earth : (*Full Ch. Sw. and Ped.*) and the strength of the | hills is | his • = | also.

Ped. to Gt. and Sw. 5 The sea is his | and he | made it : and his hands pre | pared • the | dry • = | land.

G. St'p. Dia. & Ped. (*Full*) *mf* 6 O come, let us worship and | fall • = | down : and kneel be | fore the | LORD our | Maker.

(*Full*) 7 For he is the | Lord our | God : and we are the people of his pasture ★ and the | sheep of | his • = | hand. R. H. Ch. & Ped. L. H. Solo G. Dia.

8 O worship the LORD in the | beauty • of | holiness : let the whole earth | stand in | awe of | him. Soft Ch. and Ped.

f 9 For he cometh, for he cometh to | judge the | earth : and with righteousness to judge the world, and the | people | with his | truth. Ped. to Gt.

(*Full*) *f* Glory be to the Father | and • to the | Son : and | to the | Holy | Ghost; G. Dia. Sw. & Ped.

As it was in the beginning ★ is now, and | ever | shall be : world without | end • = | A • = | men.

---

544. CROTCH.

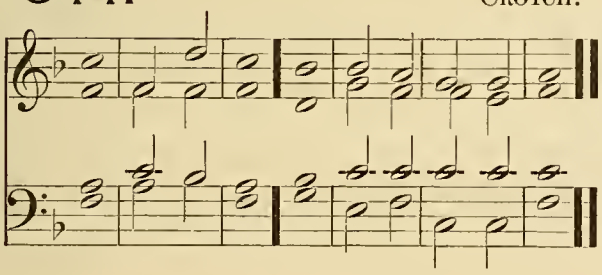

545. RUSSELL.

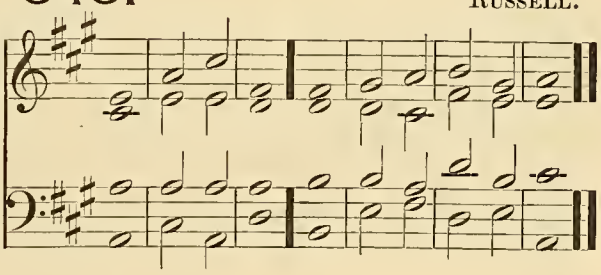

PSALM 120. *Ad Dominum.*

Soft Sw. and Ped. *mf* WHEN I was in trouble I called up | on the | LORD : and | he • = | heard • = | me.

2 Deliver my soul O LORD from | lying | lips : and | from • a de | ceitful | tongue.

Full Sw. (closed) and Ped. 3 What reward shall be given or done unto thee, thou | false • = | tongue : even mighty and sharp arrows, with | hot • = | burning | coals.

p 4 Woe is me, that I am constrained to | dwell with | Mesech : and to have my habitation a | mong the | tents of | Kedar! Soft Sw. and Ped.

5 My soul hath long | dwelt a • mong | them : that are | ene • mies | unto | peace. Unaccom.

6 I labour for peace ★ but when I speak unto | them there | of : (*Ped. to Gt.*) they | make them | ready • to | battle.

546. MEDLEY.

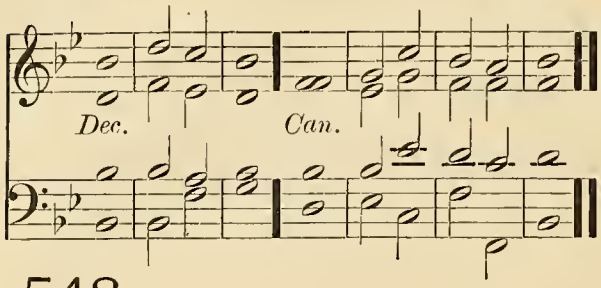

547. LAVINGTON.

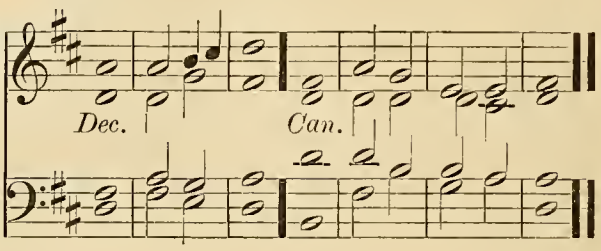

548. TURLE.

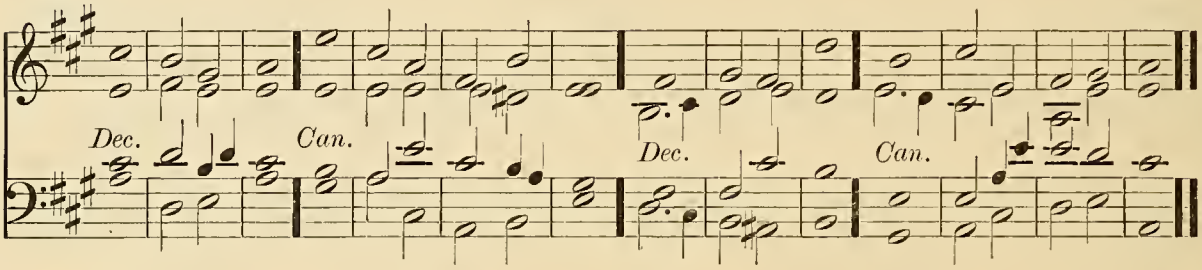

PSALM 121. *Levavi oculos.*

Full Ch. and Ped. *mf* I WILL lift up mine éyes | unto · the | hills : frŏm | whenee · = | cometh · my | help.

Unaccom. 2 My help eometh éven | from the | LORD : (*G. Dia. and Ped.*) whŏ hath | made · = | heaven and | earth.

Soft Ch. No Ped. 3 He will not suffer thy fŏot | to be | moved : and hé that | keepeth · thee | will not | sleep.

Unaccom. 4 Behold hé that | keepeth | Israel : shăll | neither | slumber · nor | sleep.

5 The LORD himsélf | is thy | keeper : the LORD is thy defénee up | on thy | right · = | hand; G. Dia. and Ped.

6 So that the sun shall not bŭrn | thee by | day : néither the | moon · = | by · = | night. Unaccom.

7 The LORD shall preserve thee from | all · = | evil : yea it is even hé | that shall | keep thy | soul. Ch. & Ped.

8 The LORD shall preserve thy going out ★ ănd thy | eoming | in : from this time | forth for | ever | more. Choir and Ped. to Gt.

549. CHILDE.

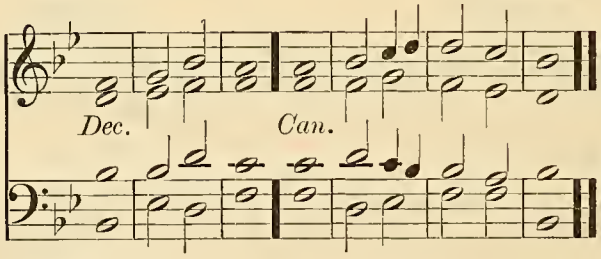

550. ALCOCK.

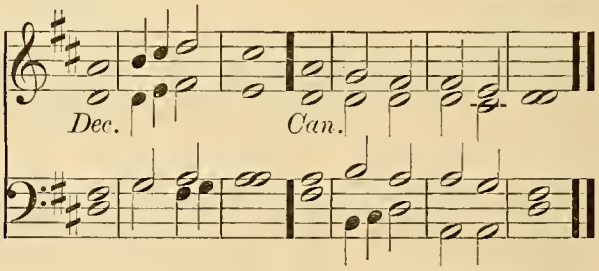

551. MORNINGTON.

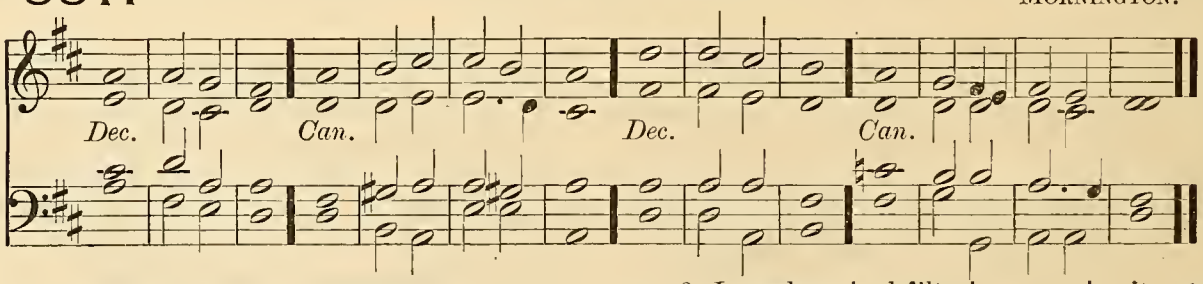

PSALM 122. *Lætatus sum.*

Full Ch. and Ped. *mf* I WAS glad when they săid | unto | me : We will gŏ into the | house · = | of the | LORD.

2 Our feet shall stănd | in thy | gates : Ŏ | = · Je | rusa | lem.

3 Jerusalem is bŭilt | as a | city : that ĭs at | uni · ty | in it | self. Unaccom.

4 For thither the tribes go up, even the trĭbes | of the | LORD : to testify unto Israel ★ to give thănks unto the | Name · = | of the | LORD. G. Dia. and Ped.

Same. 2nd part. 5 For thêre is the | seat of | judgment : even the sêat | of the | house of | David.

Unaccom. *mf* 6 O pray for the pêace | of Je | rusalem : thêy shall | prosper · that | love · = | thee.

7 Pêace be with | in thy | walls : and plênteous | ness with | in thy | palaces.

8 For my brêthren and com | panions' | sakes : I will | wish · = | thee pros | perity.

9 Yea because of the hôuse of the | LORD our | God : I will | seek to | do thee | good. Ped. to Sw. & Ch.

552. HILES.

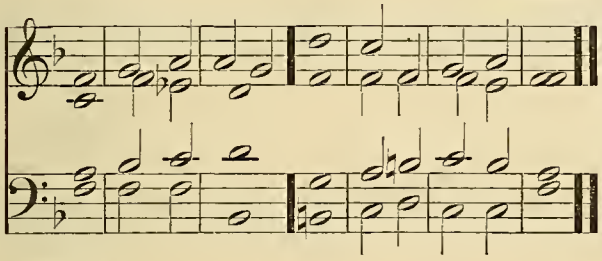

553. BENNETT.

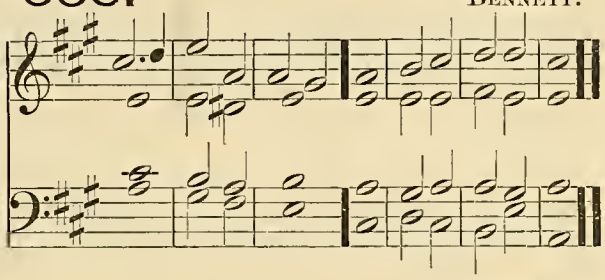

554. GARRETT.

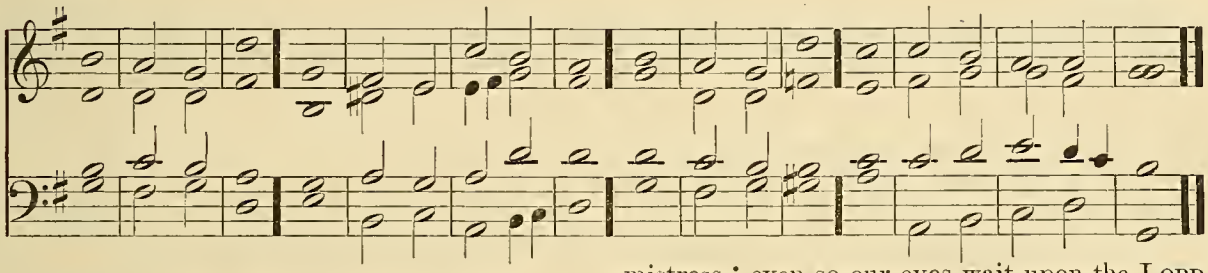

PSALM 123. *Ad te levavi oculos meos.*

Soft Ch. and Ped. *mf* UNTO thêe lift I | up mine | eyes : O thôu that | dwellest | in the | heavens.

Unaccom. 2 Behold, even as the eyes of servants look unto the hand of their masters ★ and as the eyes of a maiden unto the hând | of her | mistress : even so our eyes wait upon the LORD our God ★ until | he have | mercy · up | on us.

3 Have mercy upon us O LÔRD, have | mercy · up | on us : for wê are | utter | ly de | spised.

4 Our soul is filled with the scornful | reprôof | of the | wealthy : (*cres.*) and with the de | spiteful · ness | of the | proud. Swell (closed) and Ped.

555. CROTCH.

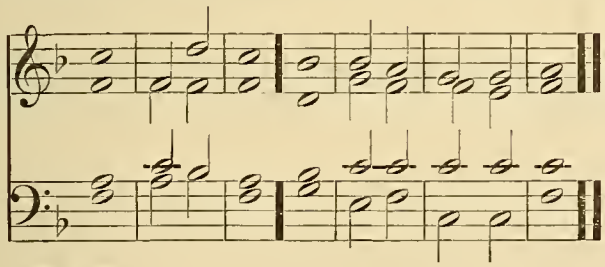

556. LAVINGTON.

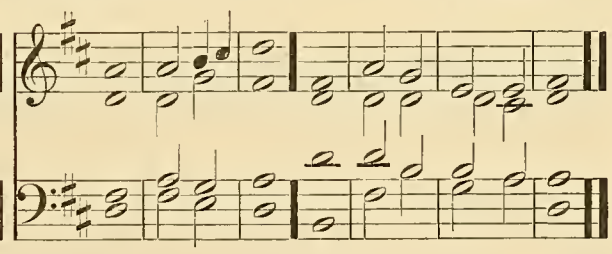

557. HOPKINS.

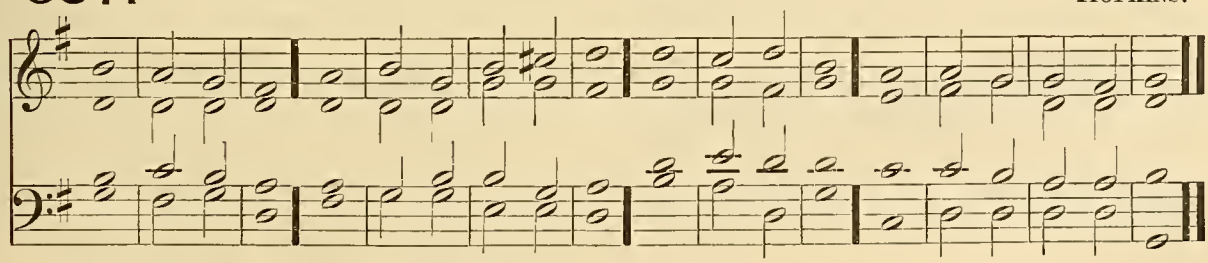

PSALM 124. *Nisi quia Dominus.*

Soft Sw. and Ped. *p* IF the LORD himself had not been on our side ★ nôw may | Isra · el | say : (*cres.*) if the LORD himself had not been on our side, when | men rose | up a | gainst us;

f 2 They had swâllowed | us up | quick : (*cres.*) when they were so wrâthful | ly dis | pleased | at us. Sw. & Ped.

555. CROTCH.

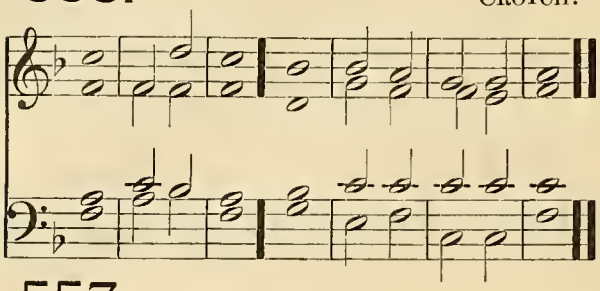

556. LAVINGTON.

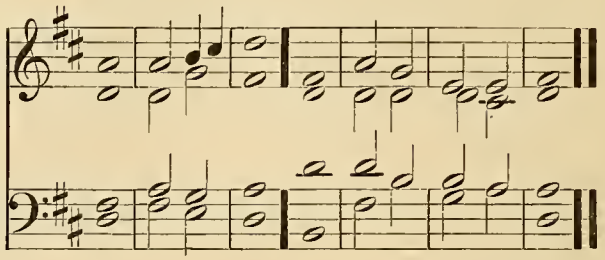

557. HOPKINS.

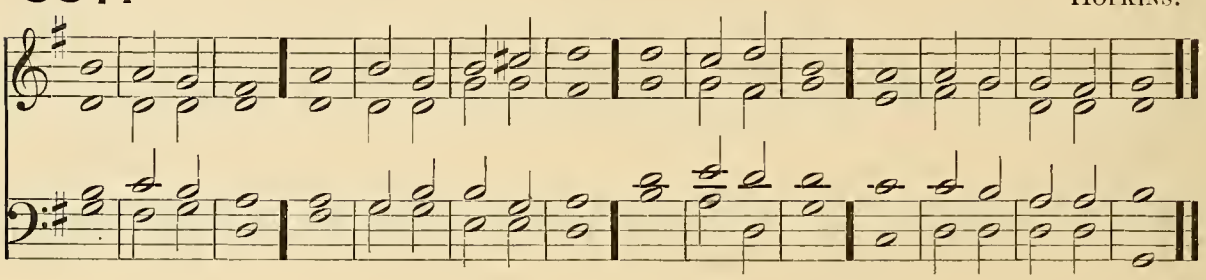

Full Ch. Sw. & Ped. 3 Yea the wáters had | drowned | us : and the stréam had | gone • = | over our | soul.

4 The deep wáters | of the | proud : had gône | even | over • our | soul.

G. Dia. Sw. & Ped. *mf* 5 But práised | be the | LORD : who hath not given us over fór a | prey • = | unto • their | teeth.

6 Our soul is escaped even as a bird out of the snáre | of the | fowler : the snare is bróken | and we | are de | livered. Full. Ch. and Ped.

2nd part. 7 Our help standeth in the Náme | of the | LORD : whó hath | made • = | heaven and | earth. Full Ch. Ped. to Gt.

558. TROUTBECK.

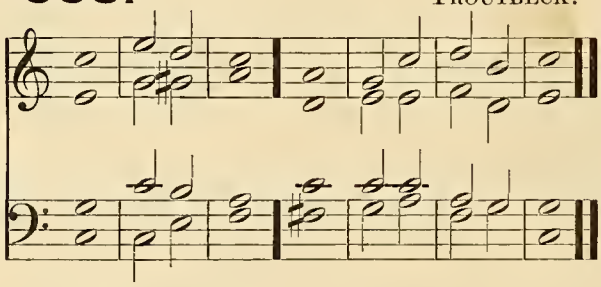

559. RUSSELL.

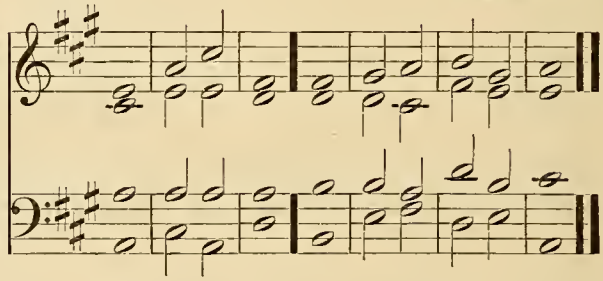

PSALM 125. *Qui confidunt.*

G. Dia. and Ped. *mf* THEY that put their trust in the LORD shall be éven as the | mount • = | Sion : which may not be remóved, but | standeth | fast for | ever.

Unaccom. 2 The hills stánd a | bout Je | rusalem : (*G.Dia. and Ped.*) even so standeth the LORD round about his people ★ from thís time | forth for | ever | more.

3 For the rod of the ungodly cometh not into the lót | of the | righteous : lest the righteous pút their | hand • = | unto | wickedness. Unaccom.

4 Dó | well O | LORD : unto thóse that are | good and | true of | heart. Soft Sw. and Ped.

5 As for such as turn báck unto their | own • = | wickedness : (*Unaccom.*) the LORD shall lead them forth with the evil doers★ bút | peace shall | be up • on | Israel.

TWENTY-SEVENTH DAY. EVENING.

560. ANON.

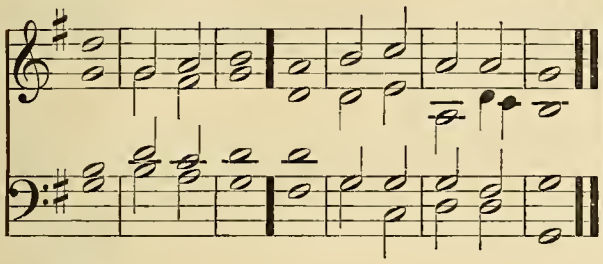

561. LAVINGTON.

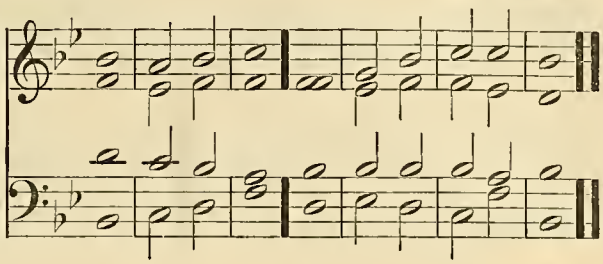

562. TURLE.

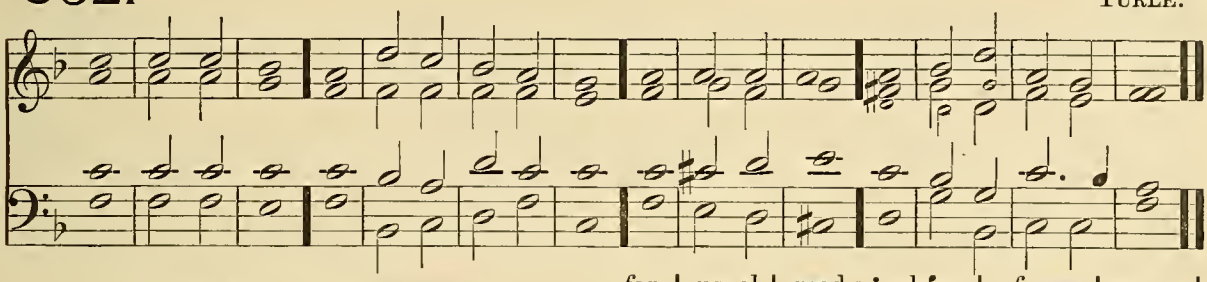

PSALM 126. *In convertendo.*

G. Dia. and Ped. *mf* WHEN the LORD turned again the captívi | ty of | Sion : then were we líke | unto | them that | dream.

Sw. & Ped. 2 Then was our móuth | filled · with | laughter : ánd our | tongue · = | with · = | joy.

G. Dia. Sw. & Ped. 3 Then sáid they a | mong the | heathen : The LÓRD hath | done great | things for | them.

4 Yea the LORD hath done great thíngs for | us al | ready : whére | of · = | we re | joice.

p 5 Turn our captívity | O · = | LORD : ás the | rivers | in the | south. Soft Ch. No Ped.

mf 6 They that | sow in | tears : (*cres.*) shall | reap · = | in · = | joy. Soft Sw. and Ped.

2nd part. 7 He that now goeth on his way weeping ★ and béareth | forth good | seed : (*cr*) shall doubtless come again with jóy, and | bring his | sheaves · = | with him. Unacom. Ped. to Gt.

563. MONK.

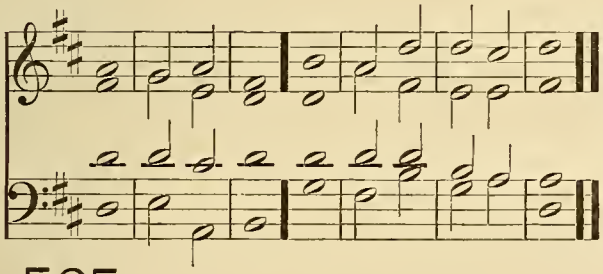

564. LAVINGTON.

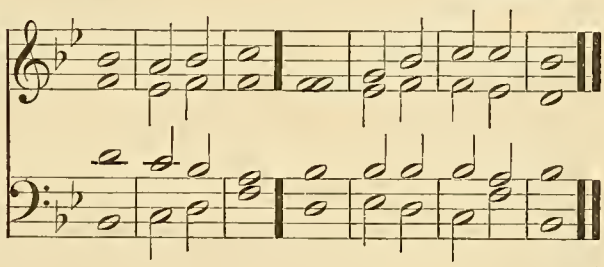

565. GOSS.

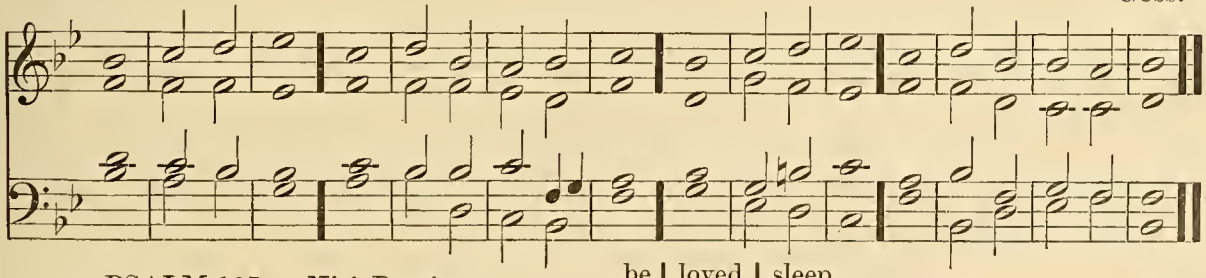

PSALM 127. *Nisi Dominus.*

Ch. & Ped. *mf* EXCEPT the LÓRD | build the | house : their lábour | is but | lost that | build it.

2 Except the LÓRD | keep the | city : the wátchman | waketh | but in | vain.

3 It is but lost labour that ye haste to rise up early ★ and so late take rest, and éat the | bread of | carefulness : for so he gíveth | his be | loved | sleep.

4 Lo children and the frúit | of the | womb : are an heritage and gíft that | cometh | of the | LORD. R. H. St'p. Dia. Gt. L. H. Soft Ch. & Ped.

5 Like as the arrows in the hánd | of the | giant : even só | are the | young · = | children.

f 6 Happy is the man that hath his quíver | full of | them : they shall not be ashamed when they spéak with their | ene · mies | in the | gate. Ped. to Gt.

566. CROTCH.

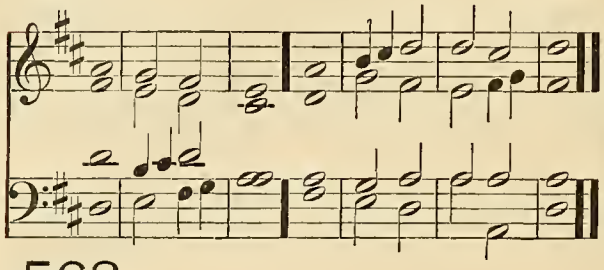

567. TURLE.

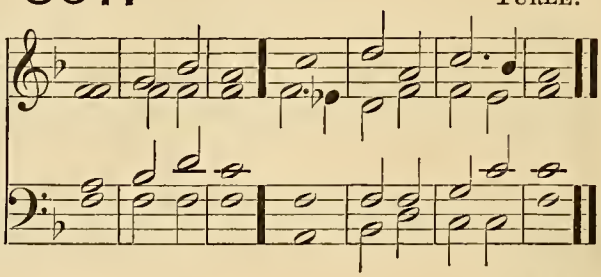

568. TURLE.

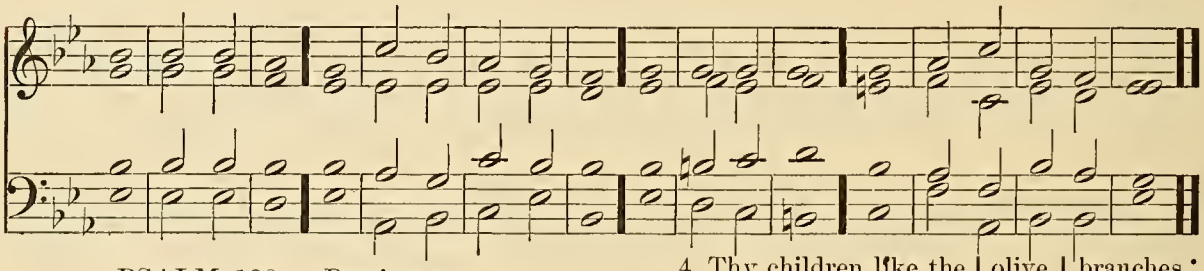

PSALM 128. *Beati omnes.*

Choir. No Ped. *mf* BLESSED are all they that | fear the | LORD : and | walk in | his • = | ways.

2 For thou shalt eat the labours | of thine | hands : O well is thee, and | happy | shalt thou | be.

R. H. Ch. St'p. Dia. L. H. Soft Sw. & Ped. 3 Thy wife shall be as the | fruitful | vine : upon the | walls of | thine • = | house.

4 Thy children like the | olive | branches : round | = • a | bout thy | table.

f 5 Lo thus shall the | man be | blessed : that | fear • = | eth the | LORD. R. H. Sw. & Ped. L. H. Solo G. Dia.

6 The LORD from out of Sion shall | so • = | bless thee : that thou shalt see Jerusalem in prosperity | all thy | life • = | long;

2nd part. 7 Yea that thou shalt see thy | children's | children : and | peace up | on • = | Israel. Unacoom.

569. DUPUIS.

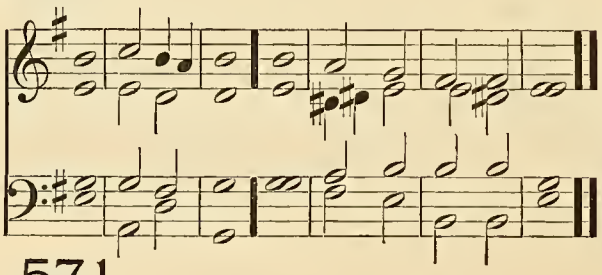

570. WEBBE.

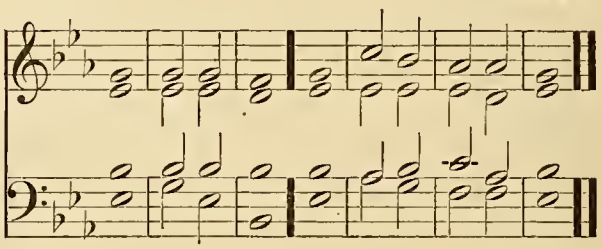

571. ROGERS.

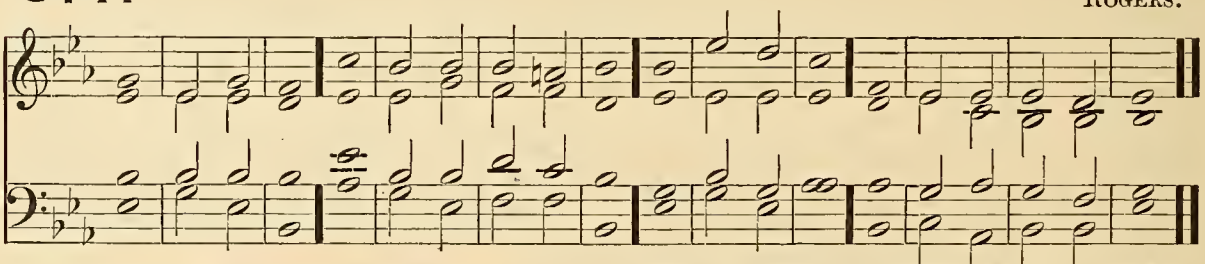

PSALM 129. *Sæpe expugnaverunt.*

Soft Ch. and Ped. *v* MANY a time have they fought against me from my | youth • = | up : may | Isra • el | now • = | say;

Unacoom. 2 Yea many a time have they vexed me from my | youth • = | up : but they have | not pre | vailed • a | gainst me.

3 The plowers plowed up | on my | back : and | made • = | long • = | furrows.

G. Dia. Sw. & Ped. 4 But the | righteous | LORD : hath hewn the snares of the un | godly | in • = | pieces.

mf 5 Let them be confounded and | turned | backward : as many as have | evil | will at | Sion.

6 Let them be even as the grass growing up | on the | housetops : which withereth afore | it be | plucked | up; Sw. up to Reed & Ped.

7 Whereof the mower filleth | not his | hand : neither he that bindeth | up the | sheaves his | bosom. Unaccom.

8 So that they that go by say not so much as ★ The LORD | prosper | you : we wish you good luck in the | Name • = | of the | LORD. Choir. Ped. to Gt.

(A Special Setting of Psalm 130 may be found on page 328.)

572.

GILBERT.

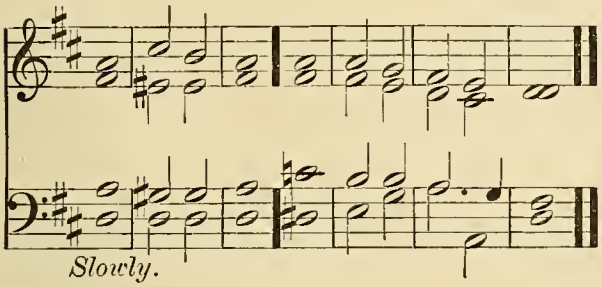

573.

FELTON.

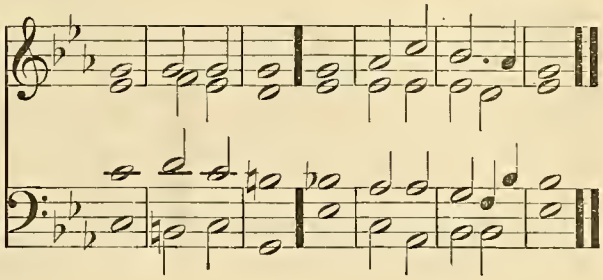

574.

TURLE from PURCELL.

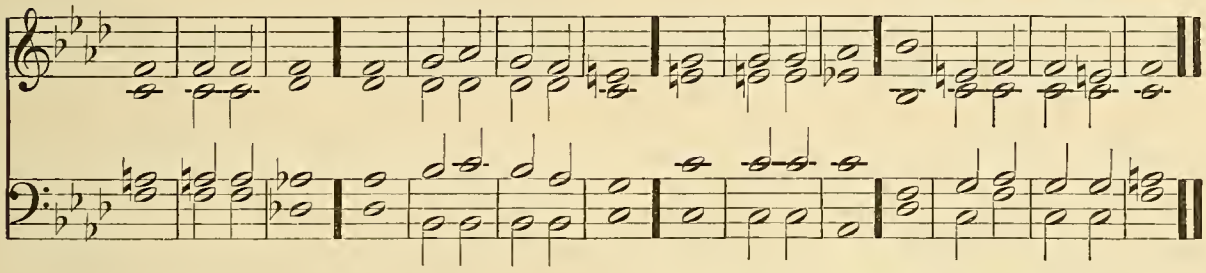

PSALM 130. *De profundis.*

Soft Sw. and Ped. *p* OUT of the deep have I called unto | thee O | LORD : Lord | hear · = | my · = | voice.

2 O let thine ears con | sider | well : the | voice of | my com | plaint.

L. H. Soft Sw. & Ped. R. H. St'p. Dia. Gt. 3 If thou LORD wilt be extreme to mark what is | done a | miss : O Lord | who · = | may a | bide it?

4 For there is | mercy · with | thee : therefore | shalt · = | thou be | feared.

mf 5 I look for the LORD, my soul doth | wait for | him : in his | word · = | is my | trust. Ch. & Ped.

6 My soul fleeth | unto · the | Lord : before the morning watch I say, be | fore the | morning | watch.

7 O Israel, trust in the LORD ★ for with the LORD | there is | mercy : and with | him is | plenteous · re | demption. Choir. Sw. & Ped.

8 And he shall re | deem · = | Israel : from | all · = | his · = | sins. Choir. Ped. to Gt.

575.

PURCELL.

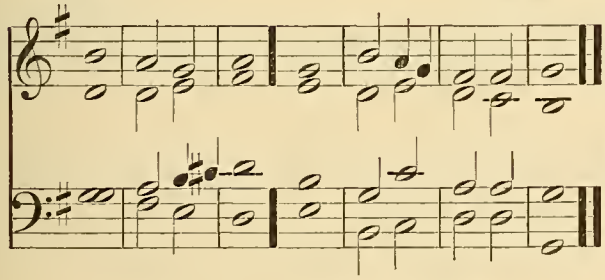

PSALM 131. *Domine, non est.*

Soft Sw. and Ped. *p* LORD, I am | not high | minded : I have | no · = | proud · = | looks.

Unaccom. 2 I do not exercise myself in | great · = | matters : which | are too | high for | me.

576.

WEBBE.

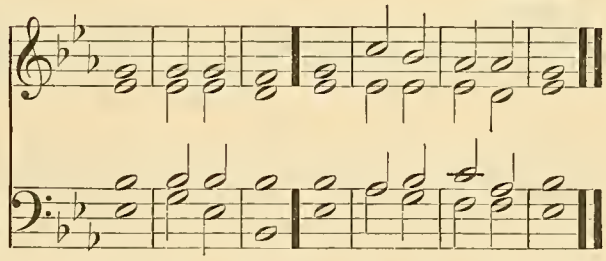

3 But I refrain my soul and keep it low ★ like as a child that is weaned | from his | mother : yea my soul is even | as a | weaned | child.

mf 4 O Israel, trust | in the | LORD : from this time | forth for | ever | more. Ped. to Gt.

TWENTY-EIGHTH DAY. MORNING.

Venite.

577. PAGE.

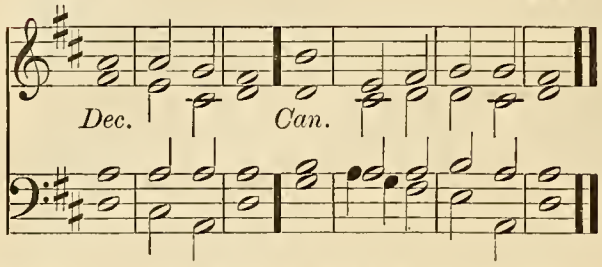

578. HAYES.

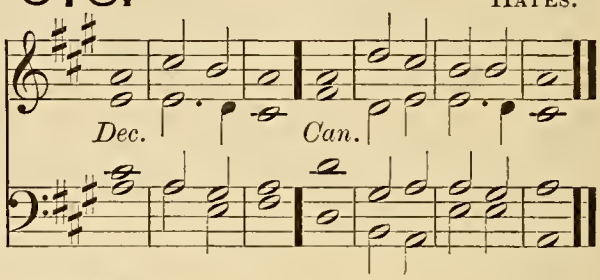

G. Dia. and Ped. (*Full*) *f* O COME, let us sing | unto • the | LORD : let us heartily rejoice in the | strength of | our sal | vation.

(*Full*) 2 Let us come before his presence with | thanks • = | giving : and show ourselves | glad in | him with | psalms.

Add Full Sw. (closed.) 3 For the LORD is a | great • = | God : and a great | King a | bove all | gods.

Choir. No Ped. 4 In his hand are all the corners | of the | earth : and the strength of the | hills is | his • = | also.

Ch. & Ped. 5 The sea is his | and he | made it : and his hands pre | pared • the | dry • = | land.

Soft Sw. and Ped. (*Full*) *mf* 6 O come, let us worship and | fall • = | down : and kneel be | fore the | LORD our | Maker.

(*Full*) 7 For he is the | Lord our | God : and we are the people of his pasture ★ and the | sheep of | his • = | hand. R. H. Ch. & Ped. L. H. Solo G. Dia. & Sw. Reed.

8 O worship the LORD in the | beauty • of | holiness : let the whole earth | stand in | awe of | him. Unaccom.

f 9 For he cometh, for he cometh to | judge the | earth : and with righteousness to judge the world, and the | people | with his | truth. As in Verse 7.

(*Full*) *f* Glory be to the Father | and • to the | Son : and | to the | Holy | Ghost; G. Dia. Sw. & Ped.

As it was in the beginning ★ is now, and | ever | shall be : world without | end • = | A • = | men.

---

579. BATTISHILL.

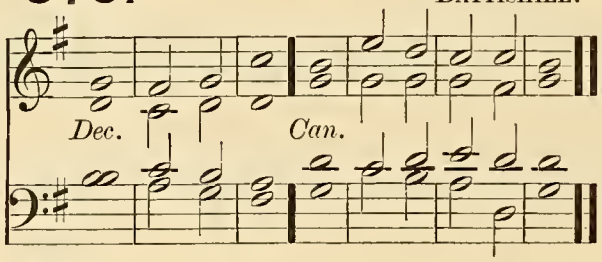

580. BARNBY.

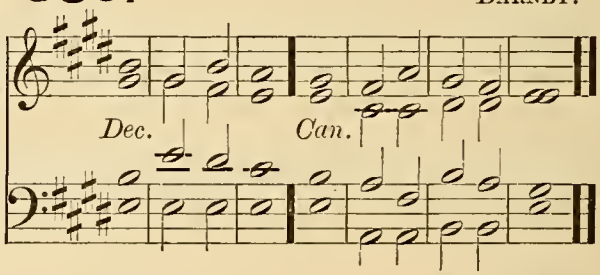

581. WOODWARD.

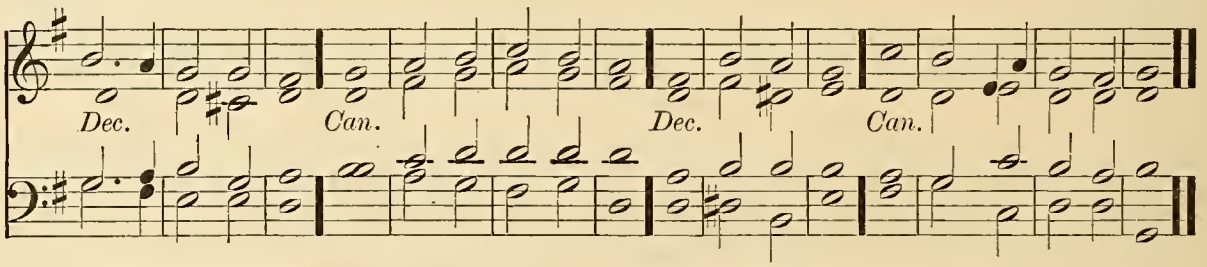

PSALM 132. *Memento, Domine.*

Ch. & Ped. *mf* LORD, re | member | David : and | all • = | his • = | trouble;

2 How he sware | unto • the | LORD : and vowed a vow unto the Al | mighty | God of | Jacob:

Unaccom. 3 I will not come within the tabernacle | of mine | house : nor | climb up | into • my | bed;

4 I will not suffer mine eyes to sleep, nor mine | eyelids • to | slumber : neither the temples of my head to | take • = | any | rest;

2nd part. 5 Until I find out a place for the temple | of the | LORD : an habitation for the | Mighty | God of | Jacob. Soft Sw. and Ped.

Same. *mf* 6 Lo we héard of the | same at | Ephrata : ánd | found it | in the | wood.

Ped. to Sw. 7 We will gó into his | taber | nacle : and fall lów on our | knees be | fore his | footstool.

G. Dia. Sw. & Ped. *f* 8 Arise O LORD ínto thy | resting | place : thóu and the | ark of | thy · = | strength.

9 Let thy príests be | clothed · with | righteousness : and lét thy | saints · = | sing with | joyfulness.

10 For thy sérvant | David's | sake : turn not awáy the | presence · of | thine a | nointed.

Choir. No Ped. *mf* 11 The LORD hath made a faithful óath | unto | David : ánd he | shall not | shrink · = | from it.

12 Of the frúit | of thy | body : shálL I | set up | on thy | seat.

13 If thy children will keep my covenant ★ and my téstimonies that | I shall | learn them : their children also shall sit upón thy | seat for | ever | more.

14 For the LORD hath chosen Sion to be an habitátion | for him | self : hé hath | longed | for · = | her.

15 This shall bé my | rest for | ever : here will I dwell, fór I | have a · de | light there | in. Unaccom.

16 I will bléss her | victuals · with | increase : and will sátis | fy her | poor with | bread. Soft Sw. and Ped.

17 I will déck her | priests with | health : and her sáints | shall re | joice and | sing. R. H. Same. L. H. Solo Ch. Reed.

18 There shall I make the hórn of | David · to | flourish : I have ordáined a | lantern · for | mine a | nointed.

19 As for his enemies, I shall clóthe | them with | shame : but upon himsélf | shall his | crown · = | flourish. Ped. to Gt.

582. GIBBONS.

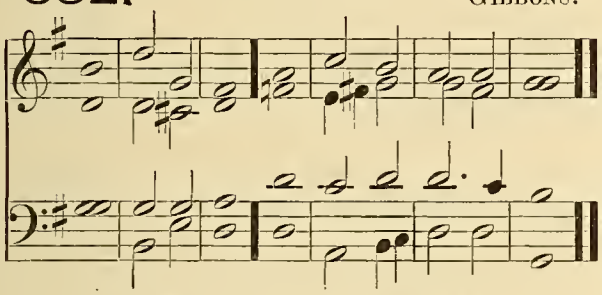

PSALM 133. *Ecce, quam bonum!*

Ch. & Ped. *mf* BEHOLD how good and jóyful a | thing it | is : bréthren to | dwell to | gether · in | unity.

Sw. & Ped. 2 It is like the precious ointment upon the head ★ that ran dówn | unto · the | beard :

583. DUPUIS.

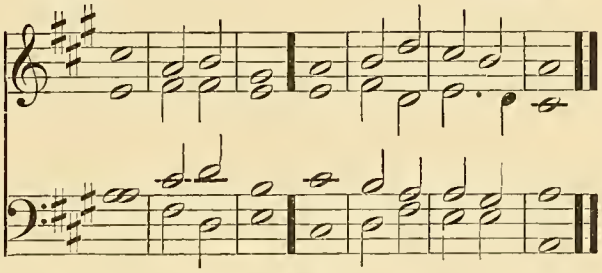

even unto Aaron's beard ★ and went dówn to the | skirts · = | of his | clothing.

3 Líke as the | dew of | Hermon : which fél up | on the | hill of | Sion.

4 For there the LÓRD | promised · his | blessing : ánd | life for | ever | more. Ped. to Gt.

584. KELWAY.

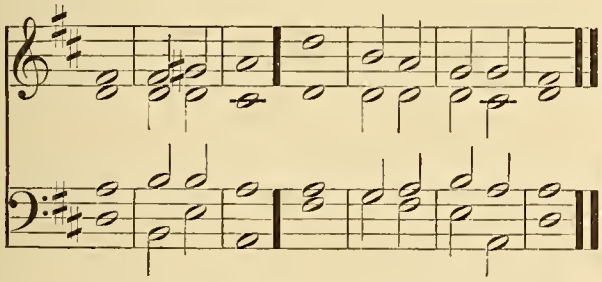

PSALM 134. *Ecce nunc.*

Ch. & Ped. *mf* BEHÓLD now, | praise the | LORD : áll ye | servants | of the | LORD;

2 Ye that by night stand in the hóuse | of the | LORD : even in the eóurts of the | house

585. GARRETT.

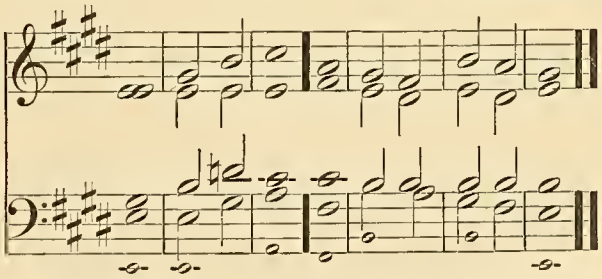

of | our · = | God.

3 Lift up your hánds | in the | sanctuary : (*cres.*) ánd | praise · = | = · the | LORD. Sw. & Ped.

(*Full*) *mf* 4 The LÓRD that made | heaven · and | earth : gíve thee | blessing | out of | Sion. (Cres.)

586. HOPKINS.

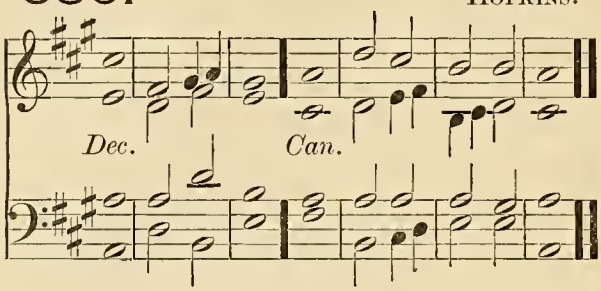

587. MACFARREN.

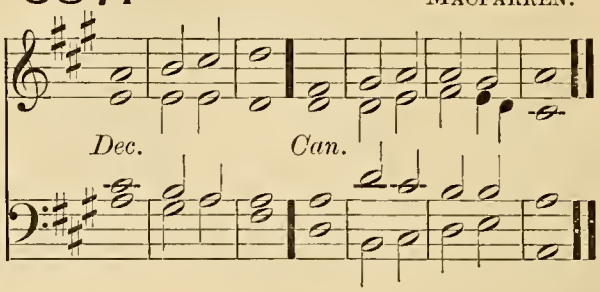

588. MARSH.

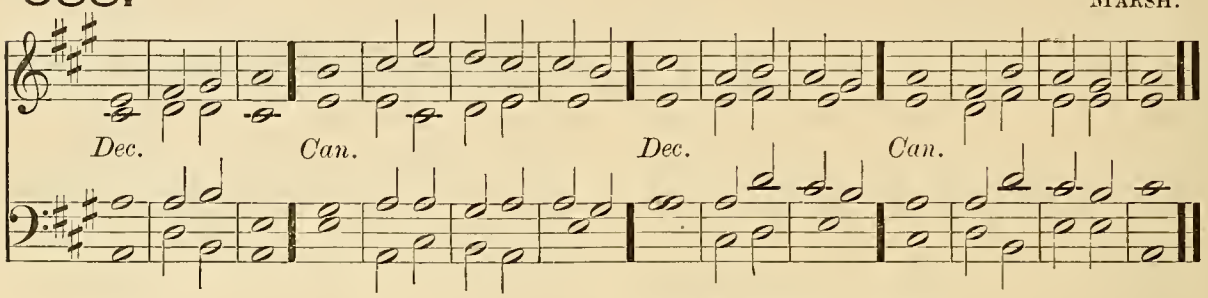

PSALM 135. *Laudate Nomen.*

G. Dia. Sw. & Ped. (*Full*) *f* O PRAISE the LORD, laud ye the Name | of the | LORD : praise it O ye | servants | of the | LORD;

(*Full*) 2 Ye that stand in the house | of the | LORD : in the courts of the | house of | our • = | God.

f 3 O praise the LORD, for the | LORD is | gracious : O sing praises unto his | Name for | it is | lovely.

Ch. & Ped. 4 For why ★ the LORD hath chosen Jacob | unto • him | self : and Israel | for his | own pos | session.

mf 5 For I know that the | LORD is | great : and that our Lord | is a | bove all | gods.

Unaccom. 6 Whatsoever the LORD pleased ★ that did he in heaven | and in | earth : and in the sea | and in | all deep | places.

R. H. Solo G. Dia & Sw. Reed. L. H. Ch. & Ped. 7 He bringeth forth the clouds from the ends | of the | world : and sendeth forth lightnings with the rain ★ bringing the | winds • = | out of • his | treasures.

8 He smote the | firstborn • of | Egypt : both of | man • = | and • = | beast.

9 He hath sent tokens and wonders into the midst of thee ★ O thou | land of | Egypt : upon | Pharaoh • and | all his | servants.

f 10 He smote | divers | nations : and | slew • = | mighty | kings;

11 Sehon king of the Amorites ★ and Og the | king of | Basan : and | all the | kingdoms • of | Canaan;

12 And gave their land to | be an | heritage : even an heritage unto | Isra | el his | people.

13 Thy Name O LORD en | dureth • for | ever : so doth thy memorial O LORD ★ from one gener | ation | to an | other. Full Sw. (closed.) and Ped.

14 For the LORD will a | venge his | people : and be | gracious | unto • his | servants.

mf 15 As for the images of the heathen ★ they are but | silver • and | gold : the | work of | men's • = | hands. Full Ch. and Ped.

16 They have | mouths and | speak not : eyes | have they | but they | see not. Soft Sw. No Ped.

17 They have ears and | yet they | hear not : neither is there any | breath • = | in their | mouths.

18 They that make them are like | unto | them : and so are all they that | put their | trust in | them. Unaccom.

(*Full*) *f* 19 Praise the LORD, ye | house of | Israel : praise the | LORD ye | house of | Aaron. Ped. to Full Sw.

(*Full*) 20 Praise the LORD, ye | house of | Levi : ye that fear the | LORD • = | praise the | LORD. Ped. to Full Sw. and Choir.

2nd part. (*Full*) 21 Praised be the LORD | out of | Sion : who | dwelleth | at Je | rusalem. Ped. to Full Sw. & G. Dia.

TWENTY-EIGHTH DAY. EVENING.

589. BARRY.

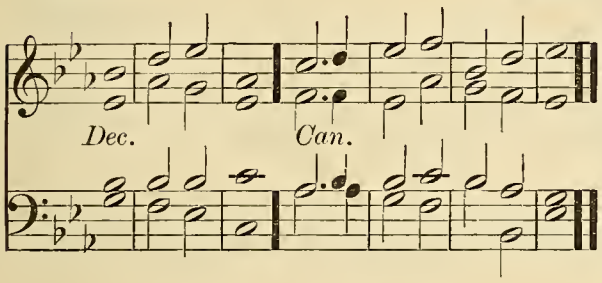

590. *Two Trebles.* TURLE.

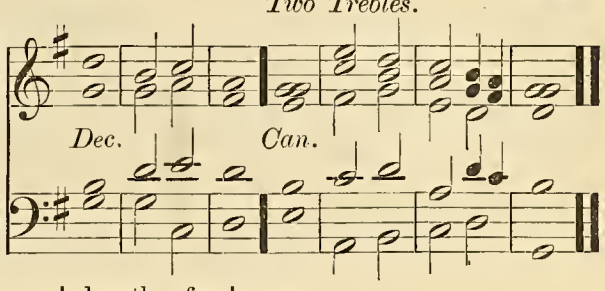

PSALM 136. *Confitemini.*

(*The second part of each verse to be sung full.*)

G. Dia. Sw. & Ped. (*Full*) *f* O GIVE thanks unto the LÓRD, for | he is | gracious : ánd his | mercy • en | dureth • for | ever.

(*Full*)2 O give thanks unto the Gód of | all • = | gods : fór his | mercy • en | dureth • for | ever.

G. Dia. Full Sw. and Ped. (*Full*)3 O thank the Lórd of | all • = | lords : fór his | mercy • en | dureth • for | ever.

(*Full*)4 Who ónly | doeth • great | wonders : fór his | mercy • en | dureth • for | ever.

Choir. No Ped. *mf* 5 Who by his excellent wísdom | made the | heavens : (*G. Dia. Sw. and Ped.*) fór his | mercy • en | dureth • for | ever.

Ch. & Ped. 6 Who laid out the eárth a | bove the | waters : (*G. Dia. Sw. and Ped.*) fór his | mercy • en | dureth • for | ever.

Choir. No Ped. 7 Who hath máde | great • = | lights : (*C'p. Full Sw. and Ped.*) fór his | mercy • en | dureth • for | ever :

Unacoom. 8 The sún to | rule the | day : (*Ch. Full Sw. and Ped.*) fór his | mercy • en | dureth • for | ever ;

Unacoom. 9 The moon and the stárs to | govern • the | night : (*Ch. Full Sw. and Ped.*) fór his | mercy • en | dureth • for | ever.

Ped. to Gt. 10 Who smote Égypt | with their | firstborn : (*G. Dia. Sw. and Ped.*) fór his | mercy • en | dureth • for | ever ;

Unacoom. 11 And brought out Ísrael | from a | mong them : (*Full Sw. and Ped.*) fór his | mercy • en | dureth • for | ever ;

Ped. to Gt. 12 With a mighty hánd and | stretched • out | arm : (*G. Dia. Sw. and Ped.*) fór his | mercy • en | dureth • for | ever ;

Unacoom. 13 Who divided the Red Séa in | two • = | parts : (*Full Ch. and Ped.*) fór his | mercy • en | dureth • for | ever ;

14 And made Israel to gó through the | midst of | it : (*Full Ch. and Ped.*) fór his | mercy • en | dureth • for | ever. Unacoom.

15 But as for Pharaoh and his host ★ he overthréw them in the | Red • = | Sea : (*G. Dia. Sw. and Ped.*) fór his | mercy • en | dureth • for | ever. Full Sw. (closed) No Ped.

16 Who led his péople | through the | wilderness : (*Ped. to Full Sw. (closed)*) fór his | mercy • en | dureth • for | ever. Unacoom.

17 Who smóte | great • = | kings : fór his | mercy • en | dureth • for | ever ; Unacoom.

18 Yea and sléw | mighty | kings : (*G. Dia. Sw. and Ped.*) fór his | mercy • en | dureth • for | ever. Unacoom.

19 Séhon | king • of the | Amorites : fór his | mercy • en | dureth • for | ever ; Unacoom.

20 And Óg the | king of | Basan : fór his | mercy • en | dureth • for | ever ;

21 And gave away their lánd | for an | heritage : fór his | mercy • en | dureth • for | ever ; Soft Ch. No Ped.

22 Even for an heritage unto Ísra | el his | servant : fór his | mercy • en | dureth • for | ever ; Unacoom.

23 Who remembered us whén we | were in | trouble : fór his | mercy • en | dureth • for | ever ; Soft Sw. No Ped.

24 And hath delívered us | from our | enemies : (*G. Dia. Sw. and Ped.*) fór his | mercy • en | dureth • for | ever. Swell. No. Ped.

25 Who giveth fóod to | all • = | flesh : fór his | mercy • en | dureth • for | ever. Full Ch. No Ped.

(*Full*)26 O give thánks unto the | God of | heaven : (*G. Dia. Sw. and Ped.*) fór his | mercy • en | dureth • for | ever. Full Ch. and Sw.

(*Full*)27 O give thánks unto the | Lord of | lords : (*G. Dia. Sw. and Ped.*) fór his | mercy • en | dureth • for | ever. Full Ch. and Sw.

591. * *Gloria to Chant 593.* TURLE.

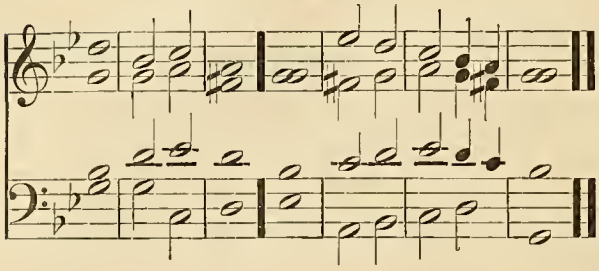

592. PURCELL.

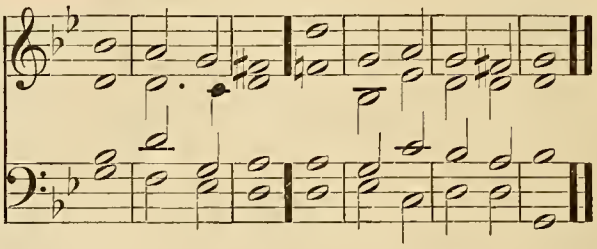

PSALM 137. *Super flumina.*

Soft Sw. and Ped. *p* BY the waters of Babylon we sât | down and | wept : whên we re | member • ed | thee O | Sion.

R. H. Ch. St'p. Dia. L. H. Soft Sw. & Ped. 2 As for our hârps, we | hanged • them | up : upôn the | trees that | are there | in.

Soft Sw. No Ped. 3 For they that led us away captive required of us then a song ★ and mêlody | in our | heaviness : Sîng us | one • of the | songs of | Sion.

Ae in Verse 2. 4 How shall we sîng the | LORD'S • = | song : în | = • a | strange • = | land?

Unacoom. 5 If I forgêt thee | O Je | rusalem : lêt my right | hand for | get her | cunning.

6 If I do not remember thee ★ let my tongue cleave to the rôof | of my | mouth : yea if I prefêr not Je | rusa • lem | in my | mirth.

7 Remember the children of Edom O LORD ★ in the dây | of Je | rusalem : (*dim.*) how they said, Down with it, dôwn with it | even | to the | ground. Sw. Dia. and Ped.

8 O daughter of Bâbylon, | wasted • with | misery : yea happy shall he be that rewardeth thêe as | thou hast | served | us. R. H. Sw. Dia. & Ped. L. H. Solo Ch. Reed.

9 Blessed shall he bê that | taketh • thy | children : and thrôweth | them a | gainst the | stones.* Ped. to Gt. and Sw.

593. *Two Trebles.* TURLE.

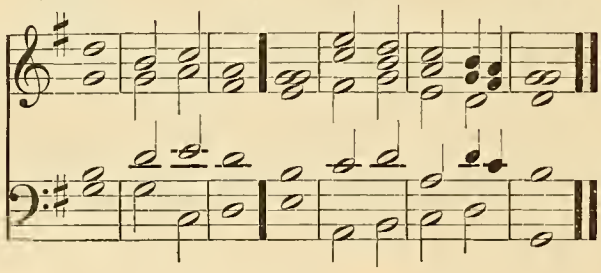

594. FARRANT.

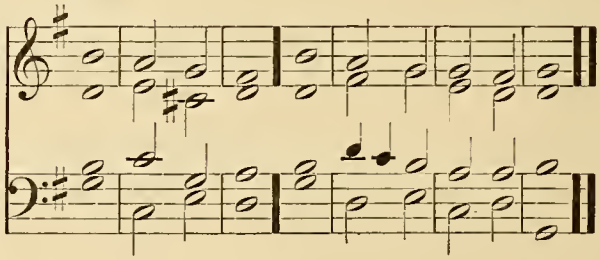

PSALM 138. *Confitebor tibi.*

Full Ch. and Ped. *f* I WILL give thanks unto thee O Lôrd, with my | whole • = | heart : even before the gods will I sîng | praise • = | unto | thee.

2 I will worship toward thy holy temple, and praise thy Name ★ because of thy lôving | kindness • and | truth : for thou hast magnified thy Nâme and thy | word a | bove • = | all things.

Soft Sw. and Ped. *mf* 3 When I called upon thêe thou | heardest | me : (*cres.*) and endûedst my | soul with | much • = | strength.

G. Dia. Sw. & Ped. *f* 4 All the kings of the earth shall prâise | thee O | LORD : for they have hêard the | words of | thy • = | mouth.

5 Yea they shall sing in the wâys | of the | LORD : (*cres.*) that grêat is the | glory | of the | LORD. Sw. & Ped.

mf 6 For though the LORD be high ★ yet hath he respêct | unto • the | lowly : as for the proud, he behôldeth | them a | far • = | off. Unacoom.

7 Though I walk in the midst of trouble ★ yêt shalt | thou re | fresh me : (*cres.*) thou shalt stretch forth thy hand upon the furiousness of mine enemies ★ ând thy | right • = | hand shall | save me. Soft Sw. and Ped.

8 The LORD shall make good his lovingkîndness | toward • = | me : yea thy mercy O LORD endureth for ever ★ despise not then the wôrks | of thine | own • = | hands. Soft Sw. Ped. to Gt.

TWENTY-NINTH DAY. MORNING.

Venite.

595. KEMPTON.

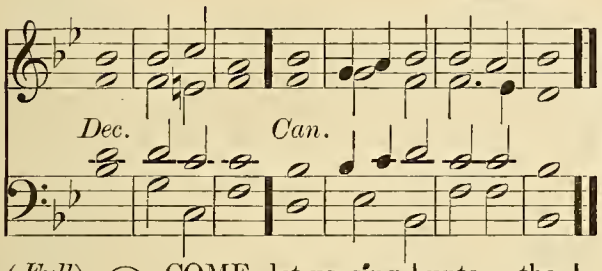

G. Dia. Sw. & Ped. (*Full*) *f* O COME, let us sing | unto · the | LORD : let us heartily rejoice in the | strength of | our sal | vation.

(*Full*) 2 Let us come before his presence with | thanks · = | giving : and show ourselves | glad in | him with | psalms.

Full Sw. and Ped. 3 For the LORD is a | great · = | God : and a great | King a | bove all | gods.

Unacoom. 4 In his hand are all the corners | of the | earth : and the strength of the | hills is | his · = | also.

Ped. to Sw. 5 The sea is his | and he | made it : and his hands pre | pared · the | dry · = | land.

Ch. St'p. Dia. & Ped. (*Full*) *mf* 6 O come, let us worship and | fall · = | down : and kneel be | fore the | LORD our | Maker.

596. TURTON.

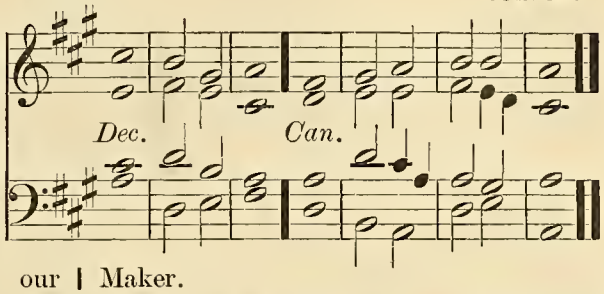

(*Full*) 7 For he is the | Lord our | God : and we are the people of his pasture ★ and the | sheep of | his · = | hand. R. H. Ch. St'p Dia. and Ped. L. H. G. Dia.

8 O worship the LORD in the | beauty · of | holiness : let the whole earth | stand in | awe of | him. Unacoom.

f 9 For he cometh, for he cometh to | judge the | earth : and with righteousness to judge the world, and the | people | with his | truth. Ped. to Gt.

(*Full*) *f* Glory be to the Father | and · to the | Son : and | to the | Holy | Ghost; G. Dia. Sw. & Ped.

As it was in the beginning ★ is now, and | ever | shall be : world without | end · = | A · = | men.

---

597. LANGDON.

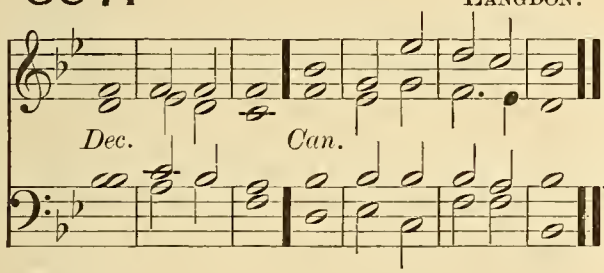

598. TURTON.

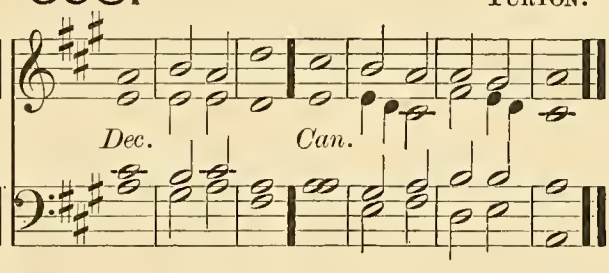

599. BARNBY.

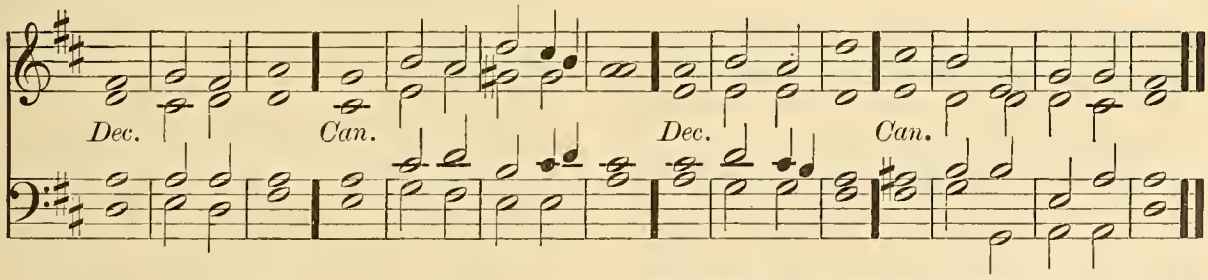

PSALM 139. *Domine, probasti.*

Soft Ch. No Ped. *mf* O LORD, thou hast searched me | out and | known me : thou knowest my down-sitting and mine up-rising ★ thou understandest my | thoughts · = | long be | fore.

2 Thou art about my path, and a | bout my | bed : and | spiest · out | all my | ways.

597. LANDGON.

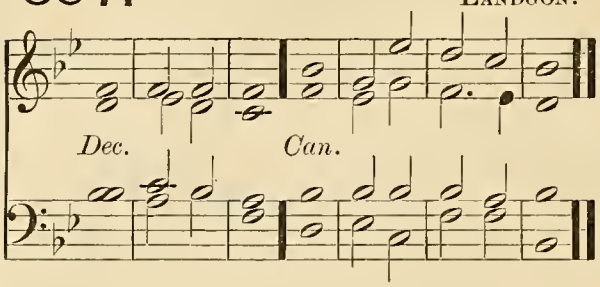

598. TURTON.

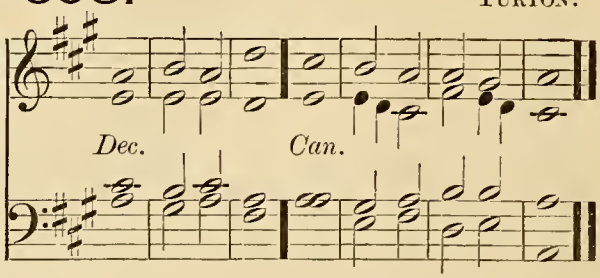

599. BARNBY.

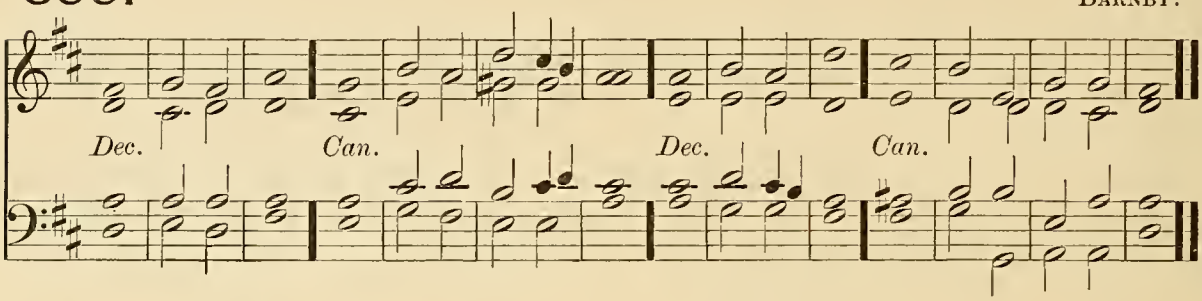

Soft Sw. and Ped. 3 For lo there is not a wórd | in my | tongue : but thou O LÓRD | knowest • it | alto | gether.

4 Thou hast fashioned me behínd | and be | fore : ánd | laid thine | hand up | on me.

(Cres.) 5 Such knowledge is too wónderful and | excel • lent | for me : I cánnot at | tain • = | unto | it.

Unaccom. 6 Whither shall I gó then | from thy | Spirit : or whíther shall I | go then | from thy | presence?

Soft Sw. and Ped. 7 If I climb up into héaven | thou art | there : if I go down to héll | thou art | there • = | also.

Soft Ch. Sw. & Ped. 8 If I take the wíngs | of the | morning : and remain in the úttermost | parts • = | of the | sea;

G. Dia. Sw. & Ped. 9 Even there álso shall | thy hand | lead me : ánd | thy right | hand shall | hold me.

Unaccom. 10 If I say, Peradventure the dárkness shall | cover | me: (*G. Dia. Sw. and Ped.*) thén shall my | night be | turned • to | day.

G. Dia. Sw. & Ped. 11 Yea the darkness is no darkness with thee ★ but the night is as cléar | as the | day : the darkness and líght to | thee are | both a | like.

Soft Ch. No Ped. 12 Fór my | reins are | thine : thou hast cóvered me | in my | mother's | womb.

G. Dia. Sw. & Ped. 13 I will give thanks unto thee ★ for I am fearfully and wónder | fully | made : marvellous are thy works ★ and thát my | soul • = | knowéth • right | well.

Soft Sw. and Ped. 14 My bónes are not | hid from | thee : though I be made secretly ★ and fáshioned be | neath • = | in the | earth.

15 Thine eyes did see my súbstance, yet | being • im | perfect : and in thy bóok were | all my | members | written;

16 Which dáy by | day were | fashioned : when as yét | there was | none of | them!

R. H. Ch. St'p. Dia. L. H. Soft Sw. & Ped. 17 How dear are thy counsels únto | me O | God : O how gréat | is the | sum of | them.

18 If I tell them, they are more in númber | than the | sand : when I wake úp | I am | present • with | thee.

Sw. up to Reed and Ped. 19 Wilt thou not sláy the | wicked • O | God : Depart from mé, ye | blood • = | thirsty | men.

20 For they speak unríghteous | ly a | gainst thee : and thine énemies | take thy | Name in | vain.

21 Do not I hate them O LÓRD that | hate • = | thee : (*cres.*) and am not I grieved with thóse that | rise • = | up a | gainst thee?

Full Sw. Ped. to Gt. 22 Yea I háte | them right | sore : éven as | though they | were mine | enemies.

Full Ch. and Ped. 23 Try me O God, and seek the grōund | of my | heart : prōve me, | and ex | amine · my | thoughts.

p 24 Look well if there be any wāy of | wicked · ness | in me : and lēad me in the | way · = | ever | lasting. Soft Sw. No Ped.

600. DUPUIS.

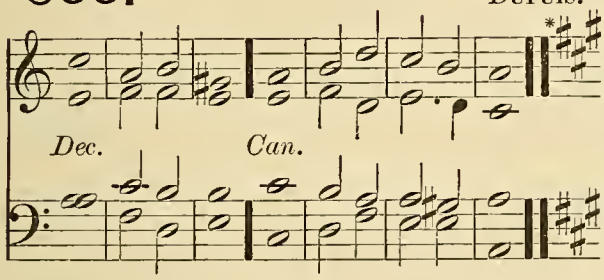

601. MONK.

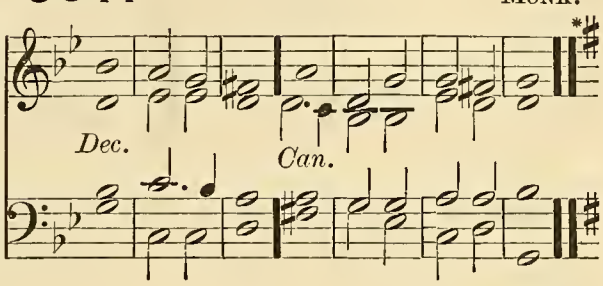

602. MATTHEWS.

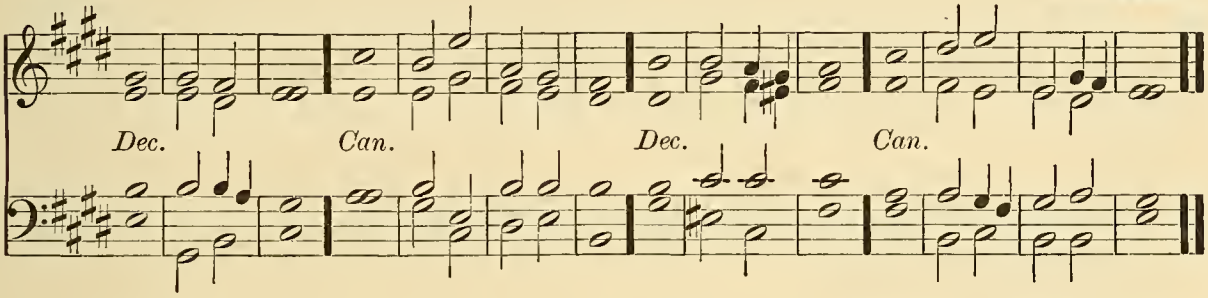

PSALM 140. *Eripe me, Domine.*

Soft Sw. and Ped. *p* DELIVER me O LŌRD from the | evil | man : and presērve me | from the | wicked | man ;

2 Who imagine mischief | in their | hearts : (*cres.*) and stir up strīfe | all the | day · = | long.

3 They have sharpened their tōngues | like a | serpent : ādder's | poison · is | under · their | lips.

L. H. Soft Sw. & Ped. R. H. Solo G. Dia. 4 Keep me O LORD from the hānds of | the un | godly : preserve me from the wicked men ★ who are pūrposed to | over | throw my | goings.

2nd part. 5 The proud have laid a snare for me ★ and spread a nēt a | broad with | cords : yēa and set | traps · = | in my | way.

Ch. & Ped. **mf* 6 I said unto the LORD, Thōu | art my | God : hear the vōice | of my | prayers O | LORD.

7 O LORD God, thou strēngth | of my | health : thou hast covered my hēad | in the | day of | battle.

8 Let not the ungodly hāve his de | sire O | LORD : let not his mischievous imagination prōsper | lest they | be too | proud. Sw. & Ped.

9 Let the mischief of their own lips fall upōn the | head of | them : thāt | compass | me a | bout.

10 Let hot burning cōals | fall up | on them : let them be cast into the fire and into the pit ★ that they nēver | rise · = | up a | gain. Full Sw. and Ped.

11 A man full of words shall not prōsper up | on the | earth : evil shall hunt the wicked | person · to | over | throw him. Unacoom.

(*Full*)*f* 12 Sure I am that the LŌRD will a | venge the | poor : and maintāin the | cause · = | of the | helpless. Full Ch. and Ped.

(*Full*) 13 The righteous also shall give thānks | unto · thy | Name : and the jūst shall con | tinue | in thy | sight. Full Ch. Ped. to Sw. and Gt.

* *If Single Chants are used, change to Major Key at verse 6.*

TWENTY-NINTH DAY. EVENING.

603. DAVY.

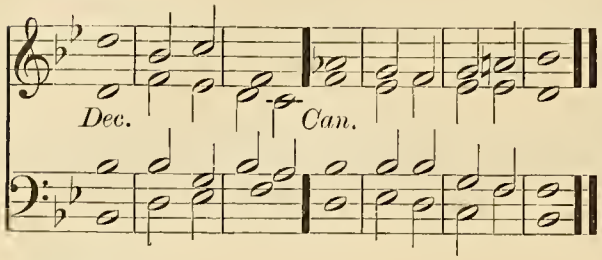

604. HEYWOOD.

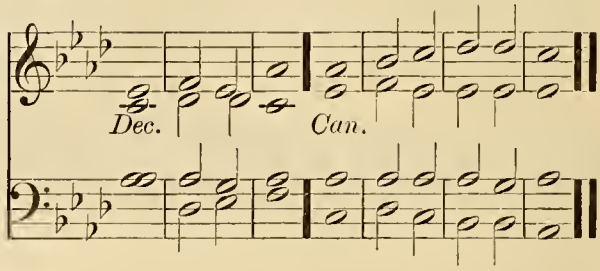

605. BROWNSMITH.

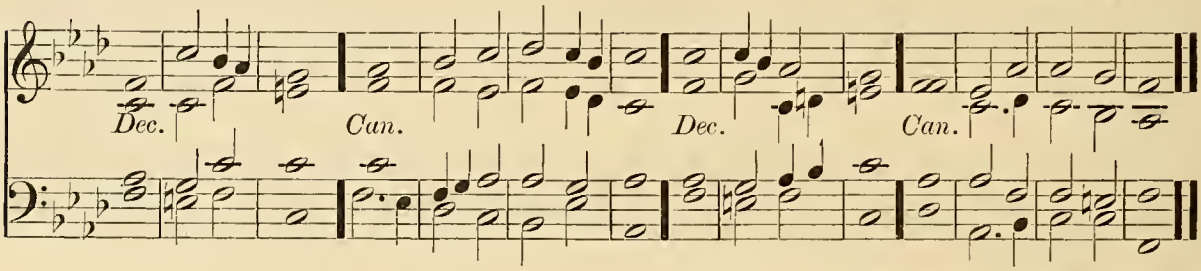

PSALM 141. *Domine, clamavi.*

Soft Ch. and Ped. *p* LORD, I call upon thee ★ hâste thee | unto | me : and consider my vôice when I | cry. = | unto | thee.

2 Let my prayer be set forth in thy sîght | as the | incense : (*cres.*) and let the lifting up of my hânds | be an | even . ing | sacrifice.

Ch. & Ped. 3 Set a watch O LÔRD be | fore my | mouth : and kêep the | door . = | of my | lips.

Sw. & Ped. 4 O let not mine heart be inclined to ây | evil | thing : let me not be occupied in ungodly works with the men that work wickedness ★ lest I êat of such | things as | please . = | them.

5 Let the righteous râther | smite me | friendly : ând | = . re | prove . = | me.

6 But let not their precious bâlms | break my | head : yea I will prây | yet a | gainst their | wickedness. Choir. No Ped.

7 Let their judges be overthrôwn in | stony | places : that they may hêar my | words for | they are | sweet. R. H. Ch. & Ped. L. H. Sw. Reed.

8 Our bones lie scâttered be | fore the | pit : like as when one breaketh and hêweth | wood up | on the | earth.

mf 9 But mine eyes look unto thêe O | LORD . = | God : in thee is my trûst, O | cast not | out my | soul. Soft Ch. No Ped.

10 Keep me from the snare that thêy have | laid for | me : and from the trâps | of the | wicked | doers.

2nd part. 11 Let the ungodly fall into their ôwn | nets to | gether : ând let | me . = | ever . es | cape them. Soft Ch. Ped. to Gt.

606. DUPUIS.

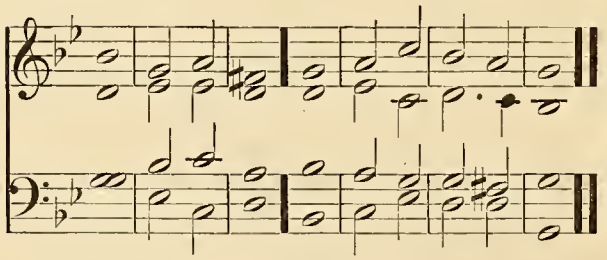

607. CROTCH.

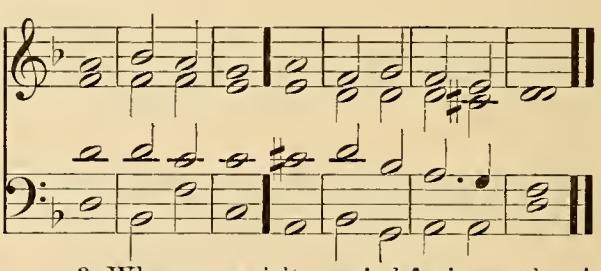

PSALM 142. *Voce mea ad Dominum.*

Soft Ch. and Ped. *p* I CRIED unto the LÔRD | with my | voice : yea even unto the LÔRD did I | make my | suppli | cation.

Sw. up to Reed and Ped. 2 I poured ôut my com | plaints be | fore him : ând | showed . him | of my | trouble.

3 When my spirit was in hêaviness, thou | knewest . my | path : in the way wherein I walked have they prîvily | laid a | snare for | me. Soft Ch. No Ped.

4 I looked also upôn my | right . = | hand : and sâw there was | no man | that would | know me.

Unacoom. 5 I had no plăce to | flee • = | unto : and nŏ man | cared | for my | soul.

R. H. Ch. St'p. Dia. L. H. Soft Sw. & Ped. *mf* 6 I cried unto thĕe O | LORD and | said : Thou art my hope and my pŏrtion in the | land • = | of the | living.

Unacoom. 7 Consĭder | my com | plaint : for ĭ am | brought • = | very | low.

8 O deliver me frŏm my | perse | cutors : Ch. & Ped. fŏr they | are too | strong for | me.

9 Bring my soul out of prison ★ that I may give thănks | unto • thy | Name : which thing if thou wilt grant me ★ then shall the rĭghteous re | sort • = | unto • my | company. Choir. Ped. to Gt.

608. HOPKINS.

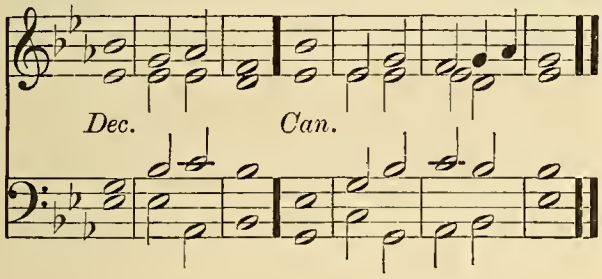

609. FANING.

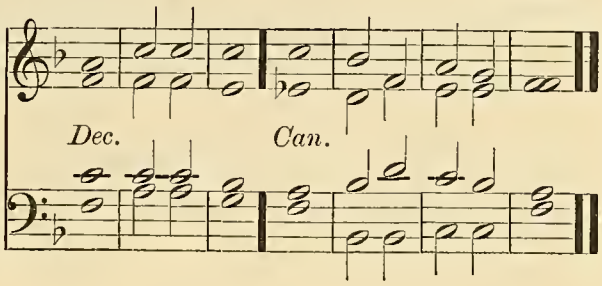

610. HAYES.

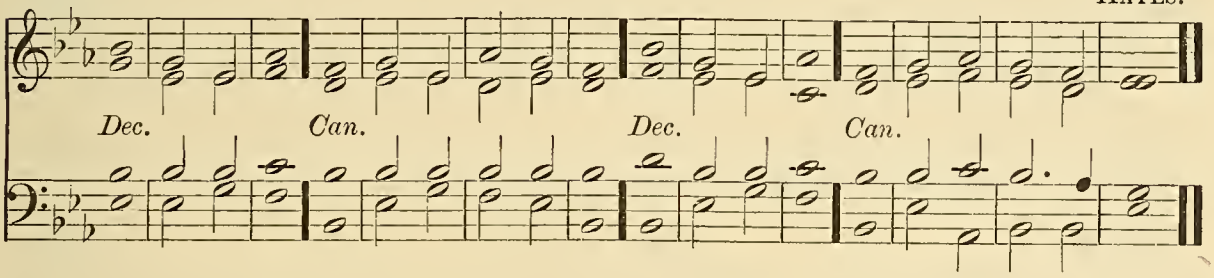

PSALM 143. *Domine, exaudi.*

Soft Ch. No Ped. *p* HEAR my prayer O LORD, and consĭder | my de | sire : hearken unto mĕ for thy | truth and | righteous • ness' | sake.

2 And enter not into jŭdgment | with thy | servant : for in thy sĭght shall | no man | living • be | justified.

Sw. up to Reed & Ped. 3 For the enemy hath persecuted my soul ★ he hath smitten my life dŏwn | to the | ground : he hath laid me in the darkness ★ as the mĕn that have | been • = | long • = | dead.

4 Therefore is my spĭrit | vexed • with | in me : ănd my | heart with | in me • is | desolate.

Unacoom. 5 Yet do I remember the time past ★ I mŭse upon | all thy | works : yea I exercise mysĕlf in the | works of | thy • = | hands.

Sw. up to Ob. and Ped. 6 I stretch forth my hănds | unto | thee : (*cres.*) my soul gaspeth unto thĕe | as a | thirsty | land.

mf 7 Hear me O LORD and that soon ★ for my spĭrit | waxeth | faint : hide not thy face from me ★ lest I be like unto thĕm that go | down • = | into • the | pit. R. H. Ch. St'p. Dia. L. H. Soft Sw. & Ped.

8 O let me hear thy loving-kindness betimes in the morning ★ for in thĕe | is my | trust : show thou me the way that I should walk in ★ for I lift ŭp my | soul • = | unto | thee.

9 Deliver me O LŎRD | from mine | enemies : for I flĕe | unto | thee to | hide me. Unacoom.

10 Teach me to do the thing that pleaseth thee ★ for thŏu | art my | God : let thy loving Spirit lead me fŏrth | into • the | land of | righteousness. Choir. No Ped.

11 Quicken me O LŎRD for thy | Name's • = | sake : and for thy righteousness' sake brĭng my | soul • = | out of | trouble. Ch. & Ped.

12 And of thy gŏodness | slay mine | enemies : and destroy all them that vex my sŏul, for | I am | thy • = | servant. Choir. Ped. to Gt.

THIRTIETH DAY. MORNING.

Venite.

611. HERVEY.

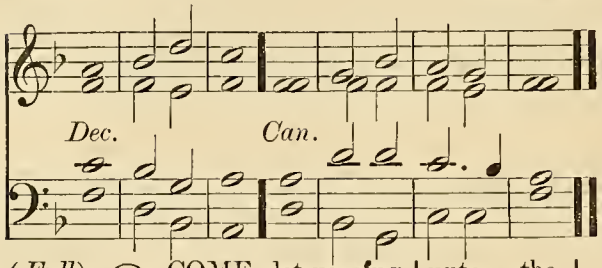

612. CROTCH.

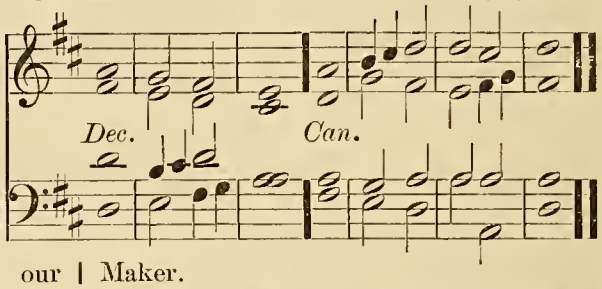

G. Dia. and Ped. (*Full*) *f* O COME, let us sing | unto · the | LORD : let us heartily rejoice in the | strength of | our sal | vation.

(*Full*) 2 Let us come before his presence with | thanks · = | giving : and show ourselves | glad in | him with | psalms.

Full Ch. Sw. & Ped. 3 For the LORD is a | great · = | God : and a great | King a | bove all | gods.

4 In his hand are all the corners | of the | earth : and the strength of the | hills is | his · = | also.

5 The sea is his | and he | made it : and his hands pre | pared · the | dry · = | land.

G. St'p. Dia. & Ped. (*Full*) *mf* 6 O come, let us worship and | fall · = | down : and kneel be | fore the | LORD our | Maker.

(*Full*) 7 For he is the | Lord our | God : and Sw. & Ped. we are the people of his pasture ★ and the | sheep of | his · = | hand.

8 O worship the LORD in the | beauty · of | holiness : (*cres.*) let the whole earth | stand in | awe of | him.

f 9 For he cometh, for he cometh to | judge Ped. to Gt. and Sw. the | earth : and with righteousness to judge the world, and the | people | with his | truth.

(*Full*) *f* Glory be to the Father | and · to the | G. Dia. Sw. & Ped. Son : and | to the | Holy | Ghost;

As it was in the beginning ★ is now, and | ever | shall be : world without | end · = | A · = | men.

613. HILES.

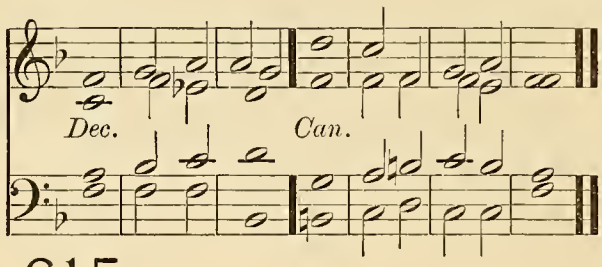

614. ANON.

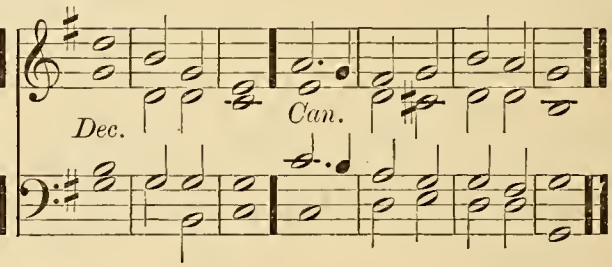

615. LAWES.

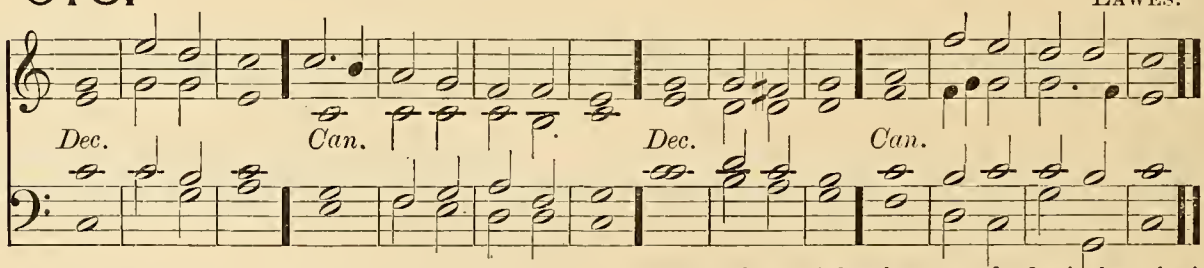

PSALM 144. *Benedictus Dominus.*

G. Dia. and Ped. (*Full*) *f* BLESSED be the | LORD my | strength : who teacheth my hands to war | and my | fingers · to | fight;

Add Full Sw. (*Full*) 2 My hope and my fortress, my castle and deliverer ★ my defender in | whom I | trust : who subdueth my people | that is | under | me.

mf 3 LORD, what is man ★ that thou hast Ch. & Ped. such respect | unto | him : or the son of man, that thou | so re | gardest | him?

4 Man is like a | thing of | nought : his Unacom. time passeth a | way · = | like a | shadow.

Full Sw. (closed) and Ped. *f* 5 Bow thy heavens O LÕRD | and come | down : tõuch the | mountains · and | they shall | smoke.

(Cres.) 6 Cast fõrth thy | lightning · and | tear them : shoot õut thine | arrows | and con | sume them.

Ch. & Ped. *mf* 7 Send down thine hand | from a | bove : deliver me and take me out of the great waters ★ frõm the | hand of | strange · = | children;

8 Whose mõuth | talketh · of | vanity : and their right hand is a | right · = | hand of | wickedness.

G. Dia. Sw. & Ped. *f* 9 I will sing a new sõng unto | thee O | God : and sing praises unto thée upon a | ten · = | stringed | lute.

10 Thou hast given vĩctory | unto | kings : and hast delivered David thy servant frõm the | peril | of the | sword.

Soft Ch. No Ped. 2nd part. 11 Save me, and deliver me from the hand of | strange · = | children : whose mouth talketh of vanity ★ and their right hand is a | right · = | hand of · in | iquity.

12 That our sons may grow ũp as the | young · = | plants : and that our daughters may be as the põlished | corners | of the | temple; Unacoom.

13 That our garners may be full and plenteous ★ with all | manner · of | store : that our sheep may bring forth thousands ★ and tén | thousands | in our | streets; Sw. up to Ob. & Ped.

14 That our oxen may be strong to labour ★ that thére be | no de | cay : no leading into captivity ★ and nõ com | plaining | in our | streets. (Cres.)

(*Full*) *f* 15 Happy are the people that áre in | such a | case : yea blessed are the people who have the | LORD · = | for their | God. Cres and Ped. to Gt.

616. WOODWARD.

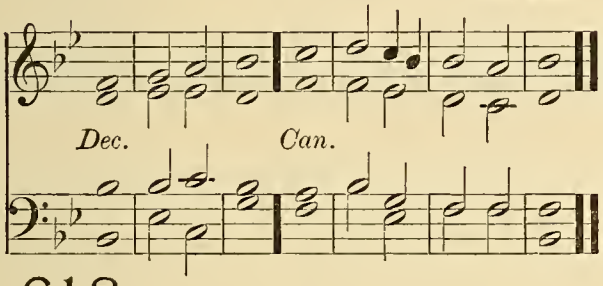

617. KING.

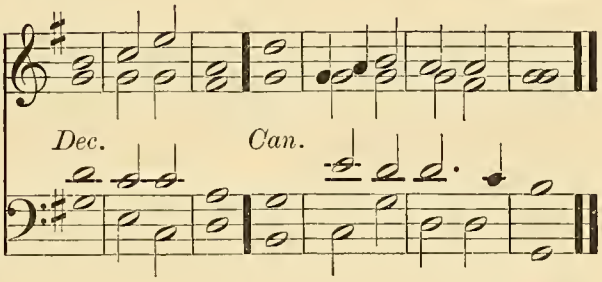

618. DUPUIS.

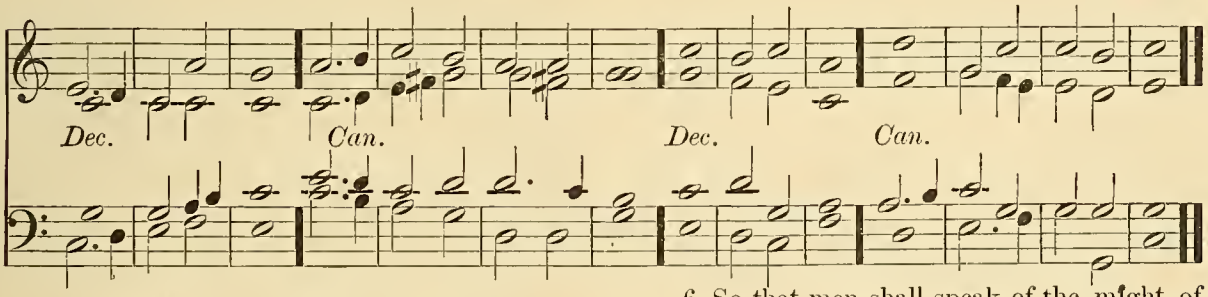

PSALM 145. *Exaltabo te, Deus.*

Full Ch. and Ped. *f* I WILL magnify thée O | God my | King : and I will práise thy | Name for | ever · and | ever.

2 Every day will I give thánks | unto | thee : and práise thy | Name for | ever · and | ever.

G. Dia. Sw. & Ped. 3 Great is the LORD, and marvellous wõrthy | to be | praised : there is nõ | end of | his · = | greatness.

4 One generation shall praise thy wõrks | unto · an | other : ánd de | clare · = | thy · = | power.

Choir. No Ped. 5 As for me, I will be tálking | of thy | worship : thy glõry, thy | praise and | wondrous | works;

6 So that men shall speak of the mĩght of thy | marvel · lous | acts : and I will álso | tell of | thy · = | greatness. G. Dia. Sw. & Ped.

2nd part. 7 The memorial of thine abundant kĩndness | shall be | showed : and mén shall | sing · = | of thy | righteousness. Soft Ch. No Ped.

mf 8 The LÕRD is | gracious · and | merciful : longsũffering, | and of | great · = | goodness. Soft Sw. and Ped.

9 The LORD is lõving unto | ever · y | man : and his mércy is | over | all his | works.

f 10 All thy works práise | thee O | LORD : and thy sáints give | thanks · = | unto | thee. G. Dia. Sw. & Ped.

11 They show the glõry | of thy | kingdom : ánd | talk of | thy · = | power;

616. WOODWARD.

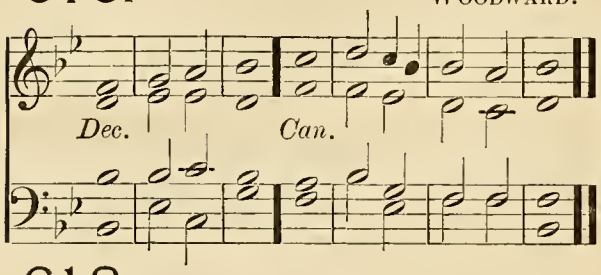

617. KING.

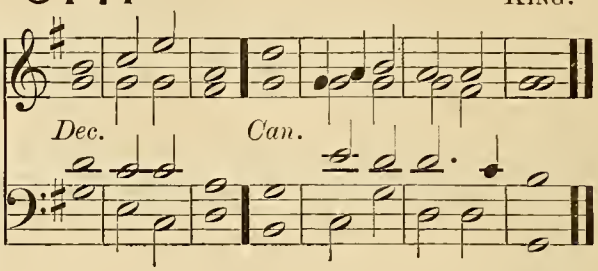

618. DUPUIS.

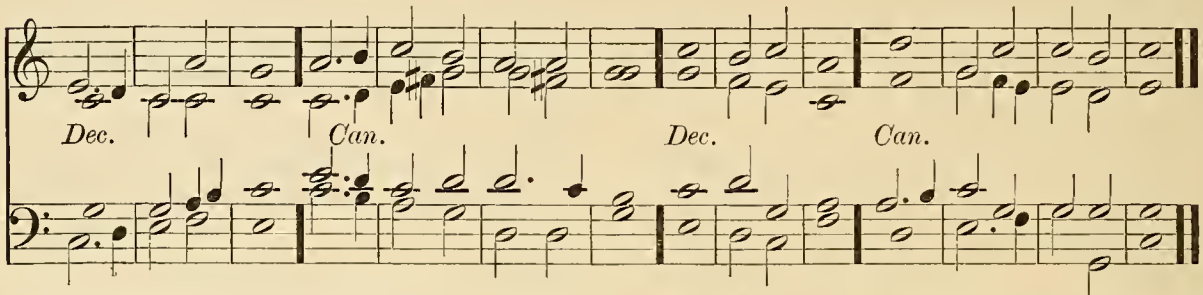

G. Dia. Sw. & Ped. 12 That thy power, thy glory, and míghtiness | of thy | kingdom : míght be | known • = | unto | men.

13 Thy kingdom is an éver | lasting | kingdom : and thy domínion en | dureth • through | out all | ages.

Choir. No Ped. *mf* 14 The LORD uphóldeth all | such as | fall : and lifteth úp all | those • = | that are | down.

15 The eyes of all wáit upon | thee O | Lord : and thou gívest them their | meat in | due • = | season.

R. H. Ch. & Ped. L. H. Solo G. Dia. & Sw. Reed. 16 Thou ópenest | thine • = | hand : and fíllest | all things | living • with | plenteousness.

17 The LORD is ríghteous in | all his | ways : ánd | holy • in | all his | works. Unacoom.

18 The LORD is nigh unto all thém that | call up | on him : yea áll such as | call up | on him | faithfully.

19 He will fulfil the desíre of | them that | fear him : he also will héar their | cry • = | and will | help them.

20 The LORD presérveth all | them that | love him : but scáttereth a | broad • = | all • the un | godly. Ch. & Ped.

f 21 My mouth shall speak the práise | of the | LORD : and let all flesh give thanks unto his hóly | Name for | ever • and | ever. Choir and Ped. to Gt.

619. HACKETT.

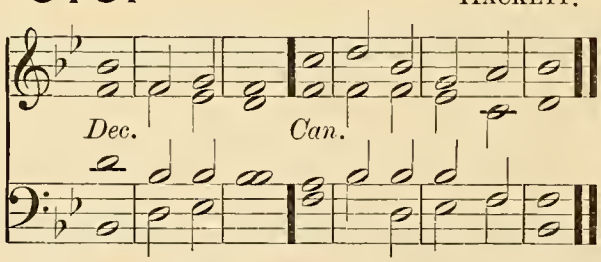

620. GARRETT.

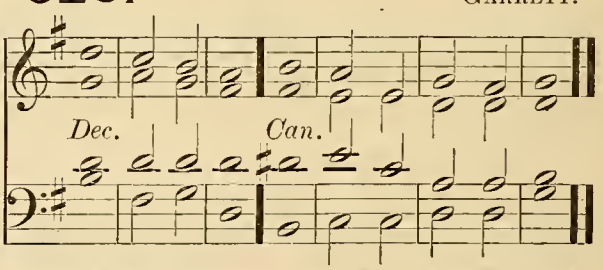

PSALM 146. *Lauda, anima mea.*

G. Dia. Sw. & Ped. (*Full*) *f* PRAISE the LORD O my soul ★ while I líve will I | praise the | LORD : yea as long as I have any being ★ I will síng | praises | unto • my | God.

Soft Ch. No Ped. *mf* 2 O put not your trust in princes ★ nor in ány | child of | man : fór there is | no • = | help in | them.

3 For when the breath of man goeth forth ★ he shall túrn again | to his | earth : and thén | all his | thoughts • = | perish.

Sw. & Ped. *f* 4 Blessed is he that hath the God of Jácob | for his | help : and whose hópe is | in the | LORD his | God;

(Cres.) 5 Who made heaven and earth ★ the sea and áll that | therein | is : whó | keepeth • his | promise • for | ever;

6 Who helpeth them to ríght that | suffer | wrong : whó | feed • = | eth the | hungry. Soft Ch. No Ped.

mf 7 The LORD looseth mén | out of | prison : the LÓRD giveth | sight • = | to the | blind. Choir. No Ped.

8 The LORD helpeth thém | that are | fallen : the LÓRD | careth | for the | righteous. Unacoom.

9 The LORD careth for the strangers ★ he defendeth the fáther | less and | widow : as for the way of the ungódly, he | turneth • it | upside | down. Full Ch. and Ped.

(*Full*) *f* 10 The LORD thy God O Sion, shall be Kíng for | ever | more : ánd through | out all | gener | ations. Full Ch. Ped. to Gt.

THIRTIETH DAY. EVENING.

621. OUSELEY.

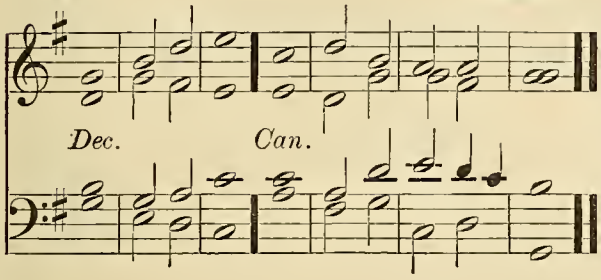

622. BROWNSMITH.

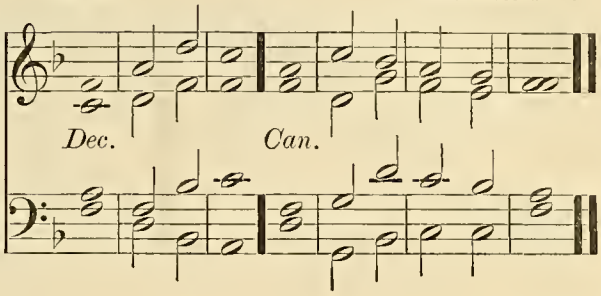

623. ALDRICH.

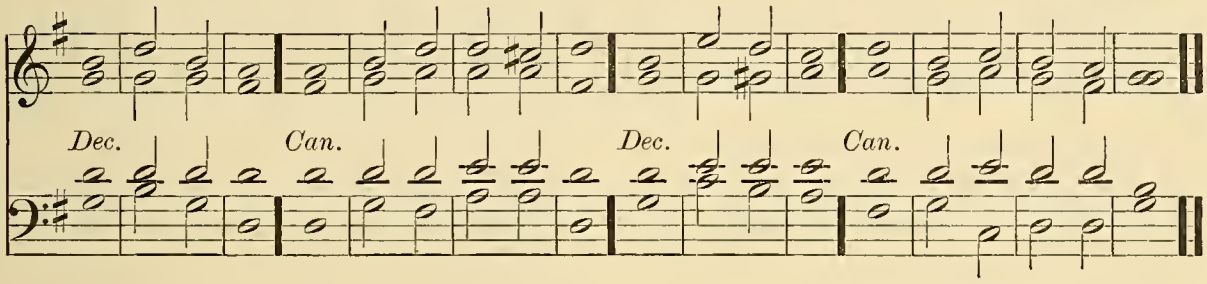

PSALM 147. *Laudate Dominum.*

G. Dia. Sw. & Ped. (*Full*) *f* O PRAISE the LORD ★ for it is a good thing to sing prâises | unto · our | God : yea a joyful and pleasant thîng it | is to | be · = | thankful.

(*Full*) 2 The LORD doth bûild | up Je | rusalem : and gather togêther the | out · = | casts of | Israel.

Choir. No Ped. *mf* 3 He healeth thôse that are | broken · in | heart : and gîveth | medicine · to | heal their | sickness.

4 He telleth the nûmber | of the | stars : and câlleth them | all · = | by their | names.

G. Dia. Sw. & Ped. *f* 5 Great is our LORD, and grêat | is his | power : yêa and his | wisdom | is · = | infinite.

Choir. No Ped. *mf* 6 The LORD sêtteth | up the | meek : and bringeth the ungôdly | down · = | to the | ground.

G. Dia. Sw. & Ped. *f* 7 O sing unto the LÔRD with | thanks · = | giving : sing praises upôn the | harp · = | unto · our | God;

Swell (closed) and Ped. *mf* 8 Who covereth the heaven with clouds ★ and prepareth râin | for the | earth : and maketh the grass to grow upon the mountains ★ and hêrb | for the | use of | men;

9 Who giveth fôdder | unto · the | cattle : and feedeth the yôung | ravens · that | call up | on him.

10 He hath no pleasure in the strêngth | of an | horse : neither delîghteth | he in | any · man's | legs.

11 But the LORD's delîght is in | them that | fear him : and pût their | trust in | his · = | mercy.

f 12 Praise the LÔRD | O Je | rusalem : G. Dia. Sw. & Ped.
prâise | = · thy | God O | Sion.

13 For he hath made fast the bârs | of thy | Full Ch. Ped. to Gt. and Sw.
gates : ând hath | blessed · thy | children · with | in thee.

14 He maketh pêace | in thy | borders : and Soft Ch. No Ped.
fîlleth thee | with the | flour of | wheat.

15 He sendeth forth his commândment up | on · = | earth : and his wôrd | runneth | very | swiftly.

16 He gîveth | snow like | wool : and scâttereth the | hoar · = | frost like | ashes.

17 He casteth fôrth his | ice like | morsels : who is âble | to a | bide his | frost?

18 He sendeth out his wôrd, and | melteth | Soft Sw. (closed) and Ped.
them : he bloweth with his wîind | and the | waters | flow.

19 He showeth his wôrd | unto | Jacob : his statutes and ôrdinances | unto | Isra | el.

20 He hath not dealt sô with | any | nation : Unaccom.
neither have the hêathen | knowledge | of his | laws.

(A Special Setting of Psalm 148 may be found on page 329.)

624. OUSELEY.

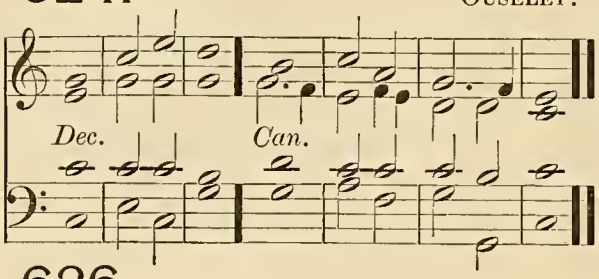

625. COOKE.

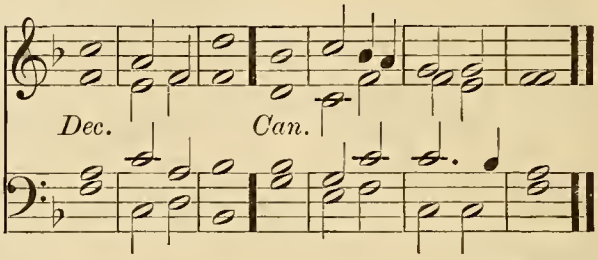

626. HOPKINS.

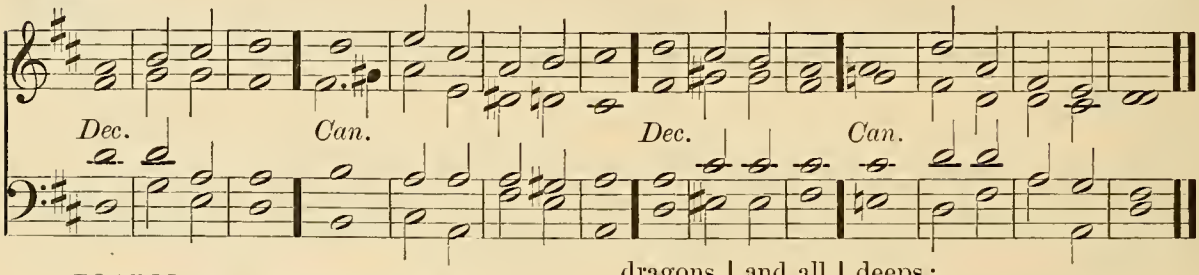

PSALM 148. *Laudate Dominum.*

G. Dia. Sw. & Ped. *f* O PRÂISE the | LORD of | heaven : prâise | = · him | in the | height.

2 Praise him âll ye | angels · of | his : prâise | = · him | all his | host.

Full Ch. and Ped. 3 Prâise him | sun and | moon : prâise him | all ye | stars and | light.

4 Prâise him | all ye | heavens : and ye wâters that | are a | bove the | heavens.

G. Dia. Sw. & Ped. 5 Let them praise the Nâme | of the | LORD : for he spake the word and they were made ★ he commânded | and they | were cre | ated.

Full Sw. (closed.) and Ped. 6 He hath made them fâst for | ever · and | ever : he hath given them a lâw | which shall | not be | broken.

7 Praise the LÔRD up | on · = | earth : yé | dragons | and all | deeps;

8 Fire and hâil | snow and | vapours : wind and | storm ful | filling · his | word; (Cres.)

9 Mountains | and all | hills : frûitful | trees and | all · = | cedars; Choir. No Ped.

10 Bêasts | and all | cattle : wôrms | = · and | feather · ed | fowls;

11 Kings of the eârth | and all | people : princes and âll | judges | of the | world; Ch. & Ped.

f 12 Young men and maidens, old men and children ★ praise the Nâme | of the | LORD : for his Name only is excellent ★ and his prâise a | bove · = | heaven and | earth. Sw. & Ped.

2nd part. 13 He shall exalt the horn of his people ★ âll his | saints shall | praise him : even the children of Israel ★ êven the | people · that | serveth | him. Swell, Ped. to Gt.

627. BANISTER.

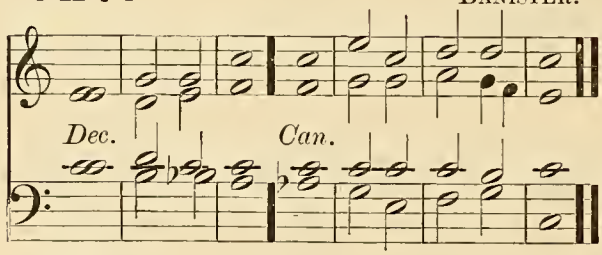

628. BELLAMY.

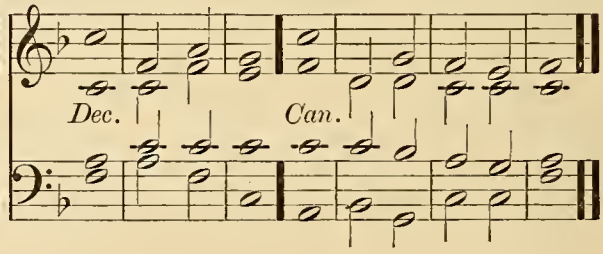

629. DAVY.

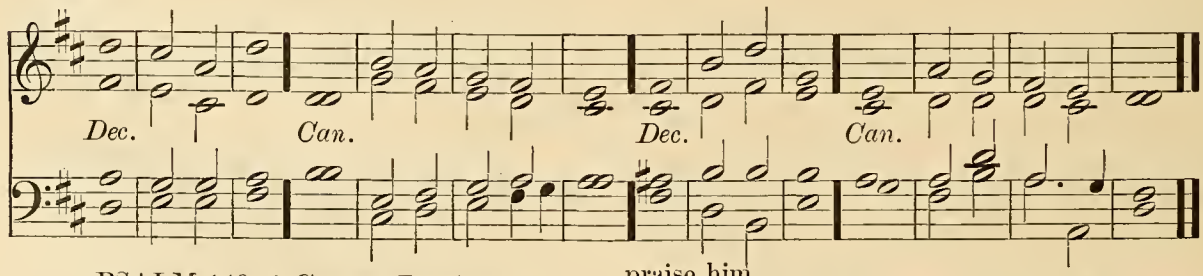

PSALM 149. *Cantate Domino.*

G. Dia. Sw. & Ped. *f* O SING unto the LÔRD a | new · = | song : let the côngre | gation · of | saints · = | praise him.

2 Let Israel rejôice in | him that | made him : and let the children of Sîon be | joyful | in their | King. Full Ch. and Ped.

G. Dia. Sw. & Ped. 3 Let them praise his Nâme | in the | danee : let them sing prâises unto | him with | tabret · and | harp.

Unacoom. 4 For the LORD hath plêasure | in his | people : ând | helpeth · the | meek · = | hearted.

G. Dia. Sw. & Ped. 5 Let the sâints be | joyful · with | glory : lêt them re | joice · = | in their | beds.

6 Let the praises of Gôd be | in their | mouth : and a twô-edged | sword · = | in their | hands;

7 To be avênged | of the | heathen : ând | to re | buke the | people; Sw. up to Ob. & Ped.

8 To bînd their | kings in | chains : ând their | nobles · with | links of | iron;

2nd part. 9 That they may be avenged of thêm | as it · is | written : Sûch | honour · have | all his | saints. (Cres.) Ped. to Gt.

630. HUMFREY.

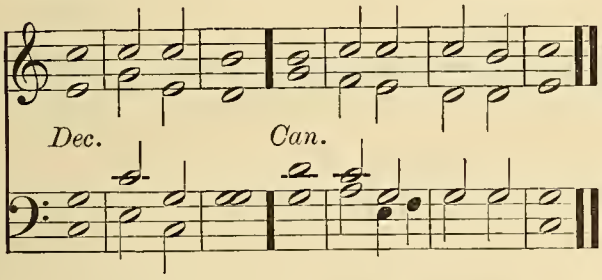

631. WALTER.

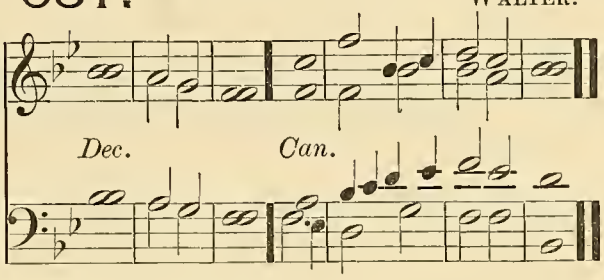

PSALM 150. *Laudate Dominum.*

G. Dia. Sw. & Ped. *ff* O PRAISE Gôd | in his | holiness : prâise him in the | firma · ment | of his | power.

Full Ch. Ped. to Gt. 2 Prâise him in his | noble | acts : praise him aceôrding | to his | excel · lent | greatness.

Full Sw. (closed) No Ped. 3 Praise him in the sôund | of the | trumpet : (*Full Ch. No Ped.*) prâise him up | on the | lute and | harp.

4 Prâise him in the | eymbals · and | dances : (*Full Ch. No Ped.*) prâise him up | on the | strings and | pipe. Full Sw. (closed) No Ped.

5 Praise him upon the wêll | tuned | cymbals : prâise him up | on the | loud · = | cymbals. Full Ch. Ped. to Sw.

(*Full*)*ff* 6 Let êvery thing | that hath | breath : prâise | = · = | = · the | LORD. Gt., Full Sw. & Ped.

THIRTY-FIRST DAY. MORNING.

Venite.

632. ANON.

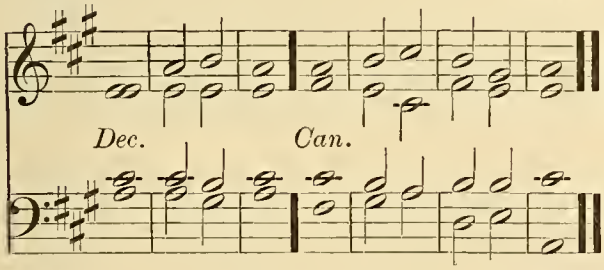

633. RIMBAULT.

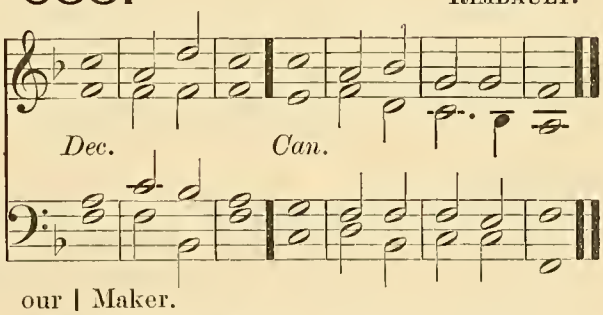

G. Dia. and Ped. (*Full*) *f* O COME, let us sîng | unto · the | LORD : let us heartily rejôice in the | strength of | our sal | vation.

(*Full*) 2 Let us eome before his prêsence with | thanks · = | giving : and shôw ourselves | glad in | him with | psalms.

Add Full Sw. 3 For the LÔRD is a | great · = | God : and a grêat | King a | bove all | gods.

Ch. & Ped. 4 In his hand are all the eôrners | of the | earth : (*Full Sw. and Ped.*) and the strêngth of the | hills is | his · = | also.

Ped. to Sw. 5 The sea is hîs | and he | made it : and his hânds pre | pared · the | dry · = | land.

G. St'p. Dia. & Ped. (*Full*)*mf* 6 O come, let us wôrship and | fall · = | down : and knêel be | fore the | LORD our | Maker.

(*Full*) 7 For hê is the | Lord our | God : (*Sw. up to Ob. and Ped.*) and we are the people of his pasture ★ ând the | sheep of | his · = | hand. G. Dia. No Ped.

8 O worship the LÔRD in the | beauty · of | holiness : (*Full Sw. (closed) and Ped.*) let the whole eârth | stand in | awe of | him. G. St'p. Dia. & Ped.

f 9 For he cometh, for he eômeth to | judge the | earth : and with righteousness to judge the wôrld, and the | people | with his | truth. Full Sw. (closed) and Ped.

(*Full*)*f* Glory be to the Fâther | and · to the | Son : ând | to the | Holy | Ghost; G. Dia. Sw. & Ped.

As it was in the beginning ★ is nôw, and | ever | shall be : wôrld without | end · = | A · = | men.

634. Crotch.

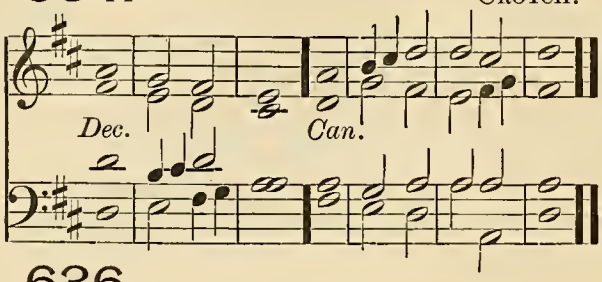

635. Russell.

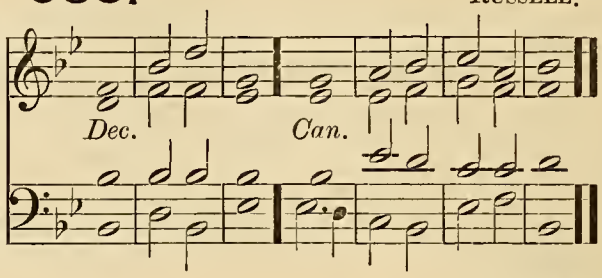

636. Boyce.

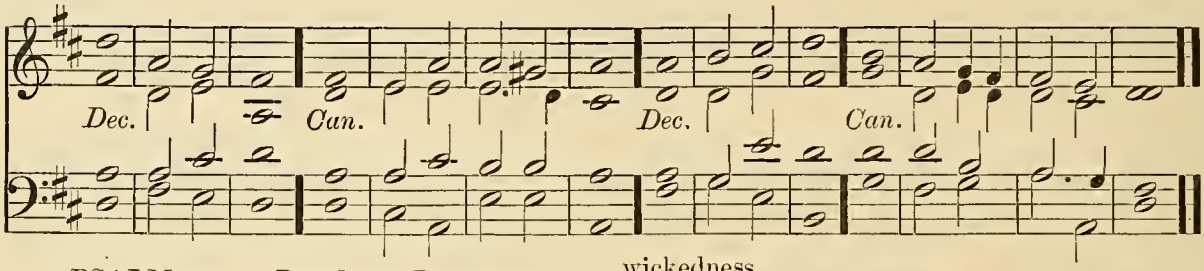

PSALM 144. *Benedictus Dominus.*

Gt., Sw. and Ped. (*Full*) *f* BLESSED bé the | Lord my | strength : who teacheth my hands to wár | and my | fingers • to | fight;

(*Full*) 2 My hope and my fortress, my castle and deliverer ★ my defénder in | whom I | trust : who subdueth my péople | that is | under | me.

Choir. No Ped. *mf* 3 Lord, what is man ★ that thou hast such respéct | unto | him : or the son of man, thát thou | so re | gardest | him?

4 Man is líke a | thing of | nought : his time pásseth a | way • = | like a | shadow.

G. Dia. and Ped. *f* 5 Bow thy heavens O Lórd | and come | down : tóuch the | mountains • and | they shall | smoke.

Full Sw. and Ped. 6 Cast fórth thy | lightning • and | tear them : shoot óut thine | arrows | and con | sume them.

Choir. No Ped. *mf* 7 Send down thine hánd | from a | bove : deliver me and take me out of the great waters ★ fróm the | hand of | strange • = | children;

8 Whose móuth | talketh • of | vanity : and their right hánd is a | right • = | hand of | wickedness.

f 9 I will sing a new sóng unto | thee O | God : and sing praises unto thée upon a | ten • = | stringed | lute. G. Dia. Sw. and Ped.

10 Thou hast given víctory | unto | kings : and hast delivered David thy servant fróm the | peril | of the | sword.

2nd part. 11 Save me, and deliver me from the hánd of | strange • = | children : whose mouth talketh of vanity ★ and their right hánd is a | right • = | hand of • in | iquity. Full Ch. and Ped.

12 That our sons may grow úp as the | young • = | plants : and that our daughters may be as the pólished | corners | of the | temple; R. H. Ch. & Ped. L. H. Solo G. Dia. and Sw. Reed.

13 That our garners may be full and plenteous ★ with áll | manner • of | store : that our sheep may bring forth thousands ★ and tén | thousands | in our | streets;

14 That our oxen may be strong to labour ★ that thére be | no de | cay : no leading into captivity ★ and nó com | plaining | in our | streets.

(*Full*) *f* 15 Happy are the people that áre in | such a | case : yea blessed are the people who háve the | Lord • = | for their | God. Ped. to Gt. and Sw.

637. Battishill.

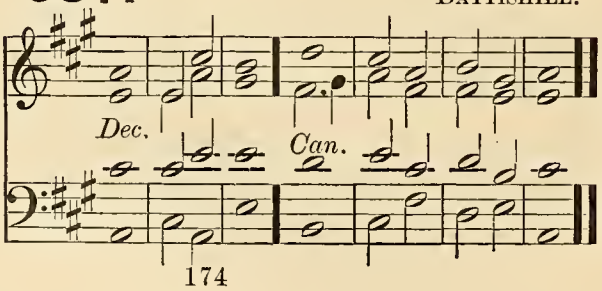

638. Elvey.

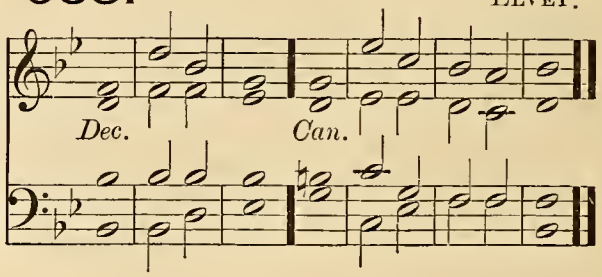

639.

TURLE.

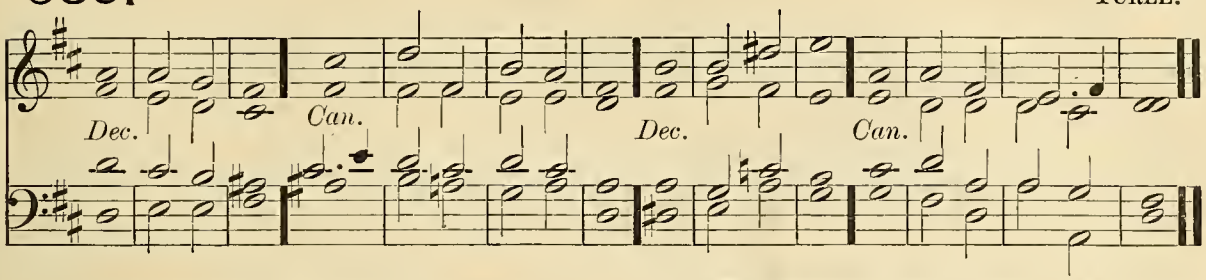

PSALM 145. *Exaltabo te, Deus.*

Full Ch. and Ped. *f* I WILL magnify thée O | God my | King : and I will práise thy | Name for | ever · and | ever.

2 Every day will I give thánks | unto | thee : and práise thy | Name for | ever · and | ever.

G. Dia. Sw. & Ped. 3 Great is the LORD, and marvellous wórthy | to be | praised : there is nó | end of | his · = | greatness.

4 One generation shall praise thy wórks | unto · an | other : ánd de | clare · = | thy · = | power.

Full Ch. No. Ped. 5 As for me, I will be tálking | of thy | worship : thy glóry, thy | praise and | wondrous | works;

Full Sw. (closed) No Ped. 6 So that men shall speak of the míght of thy | marvel · lous | acts : and I will álso | tell of | thy · = | greatness.

Soft Ch. No Ped. 2nd part. 7 The memorial of thine abundant kíndness | shall be | showed : and mén shall | sing · = | of thy | righteousness.

mf 8 The LÓRD is | gracious · and | merciful : longsúffering, | and of | great · = | goodness.

9 The LORD is lóving unto | ever · y | man : and his mérey is | over | all his | works.

G. Dia. Sw. & Ped. *f* 10 All thy works práise | thee O | LORD : and thy sáints give | thanks · = | unto | thee.

11 They show the glóry | of thy | kingdom : ánd | talk of | thy · = | power;

12 That thy power, thy glory, and míghtiness | of thy | kingdom : míght be | known · = | unto | men.

13 Thy kingdom is an éver | lasting | kingdom : and thy domínion en | dureth · through | out all | ages.

f 14 The LORD uphóldeth all | such as | fall : and lifteth úp all | those · = | that are | down. Sw. & Ped.

15 The eyes of all wáit upon | thee O | LORD : and thou gívest them their | meat in | due · = | season.

16 Thou ópenest | thine · = | hand : and fíllest | all things | living · with | plenteousness.

17 The LORD is ríghteous in | all his | ways : ánd | holy · in | all his | works. Unaccom.

18 The LORD is nigh unto all thém that | call up | on him : yea áll such as | call up | on him | faithfully.

19 He will fulfil the desíre of | them that | fear him : he also will héar their | cry · = | and will | help them. Soft Sw. No Ped.

20 The LORD preserveth all | them that | love him : but scáttereth a | broad · = | all · the un | godly.

f 21 My mouth shall speak the práise | of the | LORD : and let all flesh give thanks unto his hóly | Name for | ever and | ever. Ped. to Gt. & Sw.

640.

TURNER.

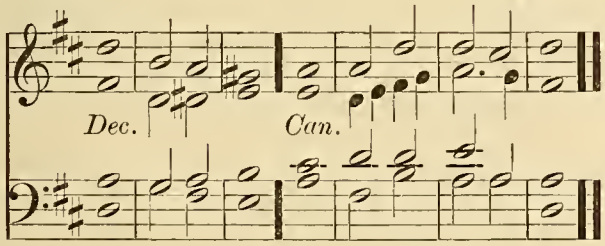

PSALM 146. *Lauda, anima mea.*

G. Dia. Sw. & Ped. (*Full*) *f* PRAISE the LORD O my soul ★ while I líve will I | praise the | LORD : yea as long as I have any being ★ I will síng | praises | unto · my | God.

Choir, No Ped. *mf* 2 O put not your trust in prinees ★ nor in ány | ehild of | man : fór there is | no · = | help

641.

RIMBAULT.

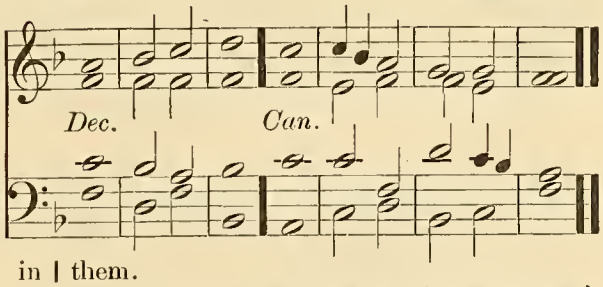

in | them.

3 For when the breath of man goeth forth ★ he shall túrn again | to his | earth : and thén | all his | thoughts · = | perish.

f 4 Blessed is he that hath the God of Jácob | for his | help : and whose hópe is | in the | LORD his | God; G. Dia and Ped.

640. Turner.

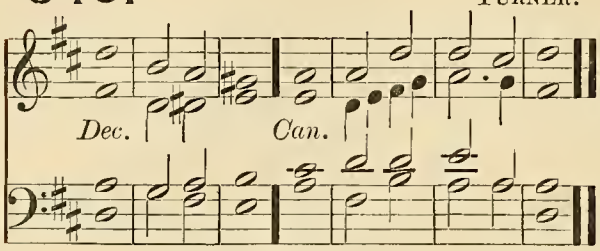

641. Rimbault.

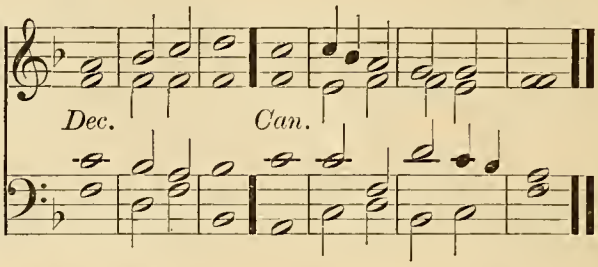

G. Dia. Sw. & Ped. 5 Who made heaven and earth ★ the sea and áll that | therein | is : whó | keepeth · his | promise · for | ever;

Soft Ch. No Ped. 6 Who helpeth them to ríght that | suffer | wrong : whó | feed · = | eth the | hungry.

(Cres.) *mf* 7 The Lord looseth mén | out of | prison : the Lórd giveth | sight · = | to the | blind.

Unacoom. 8 The Lord helpeth thém | that are | fallen : the Lórd | careth | for the | righteous.

9 The Lord careth for the strangers ★ he defendeth the fáther | less and | widow : as for the way of the ungódly, he | turneth · it | upside | down.

(*Full*) *f* 10 The Lord thy God O Sion, shall be Kíng for | ever | more : ánd through | out all | gener | ations. Ped. to Gt. & Sw.

THIRTY-FIRST DAY. EVENING.

642. Monk.

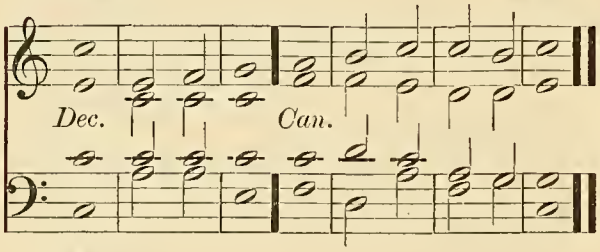

643. Macfarren.

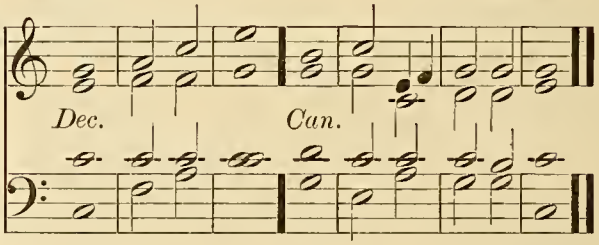

644. Cooke.

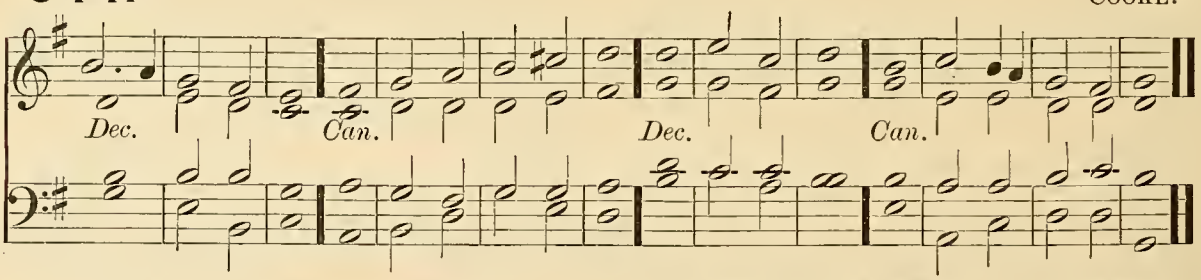

PSALM 147. *Laudate Dominum.*

G. Dia. Sw. & Ped. (*Full*) *f* O PRAISE the Lord ★ for it is a good thing to sing práises | unto · our | God : yea a joyful and pleasant thíng it | is to | be · = | thankful.

(*Full*) 2 The Lord doth búild | up Je | rusalem : and gather togéther the | out · = | casts of | Israel.

Sw. up to Ob. & Ped. *mf* 3 He healeth thóse that are | broken · in | heart : and gíveth | medicine · to | heal their | sickness.

4 He telleth the númber | of the | stars : and cálleth them | all · = | by their | names.

f 5 Great is our Lord, and gréat | is his | power : yéa and his | wisdom | is · = | infinite. G. Dia. Sw. & Ped.

mf 6 The Lord sétteth | up the | meek : and bringeth the ungódly | down · = | to the | ground. Choir. No Ped.

f 7 O sing unto the Lórd with | thanks · = | giving : sing praises upón the | harp · = | unto · our | God. G. Dia. Sw. & Ped.

mf 8 Who covereth the heaven with clouds ★ and prepareth ráin | for the | earth : and maketh the grass to grow upon the mountains ★ and hérb | for the | use of | men; Sw. up to Ob. & Ped.

Sw. up to Ob. & Ped.

9 Who giveth fŏdder | unto · the | cattle : and feedeth the yŏung | ravens · that | call up | on him.

10 He hath no pleasure in the strĕngth | of an | horse : neither delĭghteth | he in | any · man's | legs.

11 But the LORD's delĭght is in | them that | fear him : and pŭt their | trust in | his · = | mercy.

G. Dia. Sw. & Ped.

f 12 Praise the LŎRD | O Je | rusalem : prâise | = · thy | God O | Sion.

Full Sw. and Ped.

13 For he hath made fast the bârs | of thy | gates : ănd hath | blessed · thy | children · with | in thee.

Soft Ch. No Ped.

14 He maketh pĕace | in thy | borders : and fĭlleth thee | with the | flour of | wheat.

15 He sendeth forth his commăndment up | on · = | earth : and his wŏrd | runneth | very | swiftly.

16 He gĭveth | snow like | wool : and scăttereth the | hoar · = | frost like | ashes.

17 He casteth fŏrth his | ice like | morsels : who is âble | to a | bide his | frost?

18 He sendeth out his wŏrd, and | melteth | them : he bloweth with his wĭnd | and the | waters | flow. Soft Sw. (closed) and Ped.

19 He showeth his wŏrd | unto | Jacob : his statutes and ŏrdinances | unto | Isra | el.

20 He hath not dealt sŏ with | any | nation : neither have the hĕathen | knowledge | of his | laws. Unacoom.

645. ANON.

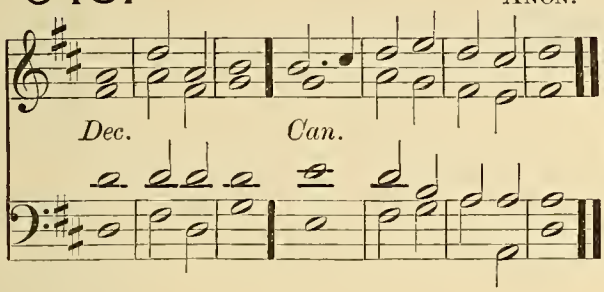

646. GOSS.

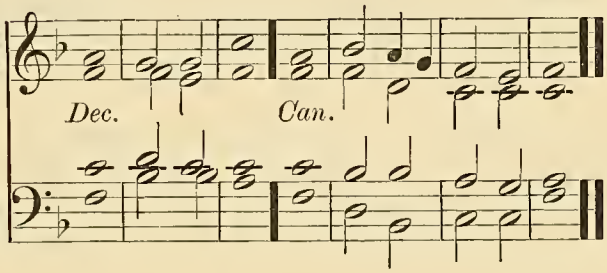

647. TURLE.

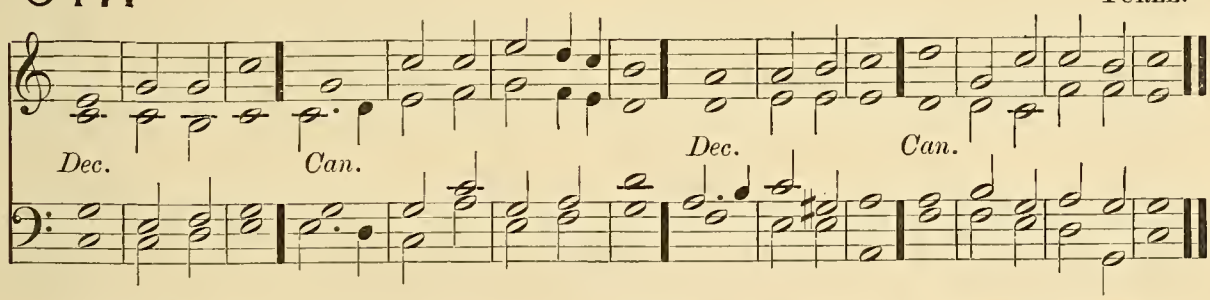

PSALM 148. *Laudate Dominum.*

G. Dia. Sw. & Ped.

f O PRÂISE the | LORD of | heaven : prâise | = · him | in the | height.

2 Praise him âll ye | angels · of | his : prâise | = · him | all his | host.

Sw. & Ped.

3 Prâise him | sun and | moon : (*Full Ch. and Ped.*) prâise him | all ye | stars and | light.

Ped. to Gt.

4 Prâise him | all ye | heavens : and ye wăters that | are a | bove the | heavens.

G. Dia. Sw. & Ped.

5 Let them praise the Năme | of the | LORD : for he spake the word and they were made ★ he commănded | and they | were cre | ated.

6 He hath made them fâst for | ever · and | ever : he hath given them a lăw | which shall | not be | broken.

Swell. No Ped.

7 Praise the LŎRD up | on · = | earth : (*Full Sw. and Ped.*) yĕ | dragons | and all | deeps;

8 Fire and hâil | snow and | vapours : (*Full Sw. and Ped.*) wĭnd and | storm ful | filling · his | word; Full Ch. No Ped.

f 9 Mŏuntains | and all | hills : frŭitful | trees and | all · = | cedars; Choir. No Ped.

10 Bĕasts | and all | cattle : wŏrms | = · and | feather · ed | fowls;

11 Kings of the eârth | and all | people : princes and âll | judges | of the | world;

12 Young men and maidens, old men and children ★ praise the Năme | of the | LORD : for his Name only is excellent ★ and his prâise a | bove · = | heaven and | earth. Full Sw. and Ped.

2nd part. 13 He shall exalt the horn of his people ★ âll his | saints shall | praise him : even the children of Israel ★ ĕven the | people · that | serveth | him. Full Sw. Ped to Gt.

648. Lee.

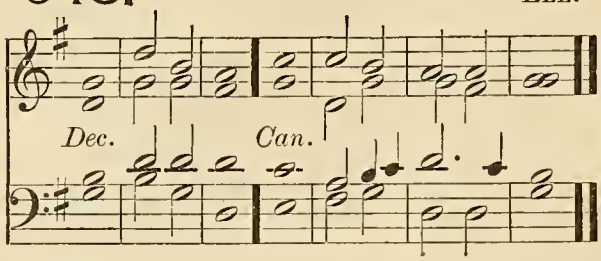

649. Russell.

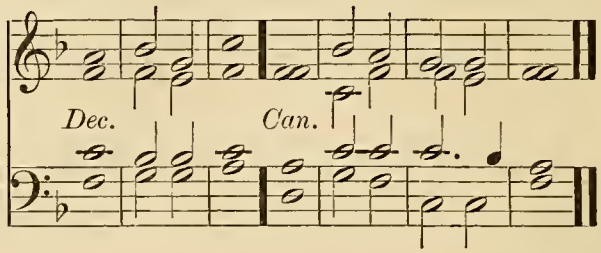

650. Crotch.

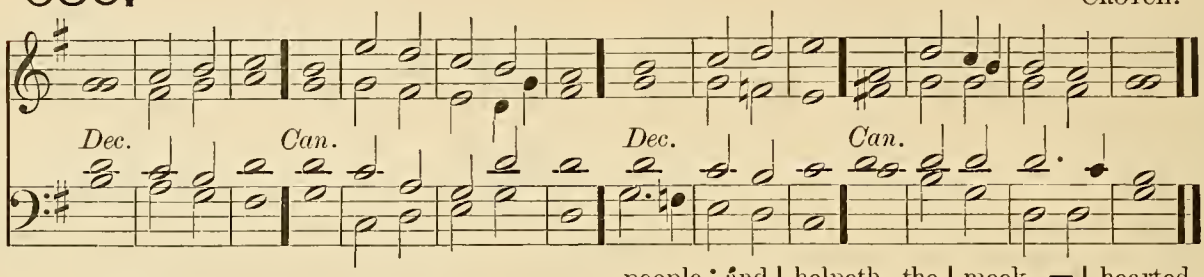

PSALM 149. *Cantate Domino.*

G. Dia. Sw. & Ped. *f* O SING unto the Lórd a | new · = | song : let the cóngre | gation · of | saints · = | praise him.

Full Ch. and Ped. 2 Let Israel rejóice in | him that | made him : and let the children of Síon be | joyful | in their | King.

G. Dia. Sw. & Ped. 3 Let them praise his Náme | in the | dance : let them sing práises unto | him with | tabret · and | harp.

Unaccom. 4 For the Lord hath pléasure | in his | people : ánd | helpeth · the | meek · = | hearted.

5 Let the sáints be | joyful · with | glory : lét them re | joice · = | in their | beds. G. Dia. Sw. & Ped.

6 Let the praises of Gód be | in their | mouth : and a twó-edged | sword · = | in their | hands ;

7 To be avénged | of the | heathen : ánd | to re | buke the | people ; Choir. No Ped.

8 To bínd their | kings in | chains : ánd their | nobles · with | links of | iron ;

2nd part. 9 That they may be avenged of thém | as it · is | written : Súch | honour · have | all his | saints. (Cres.) Ped. to Gt.

651. Fussell.

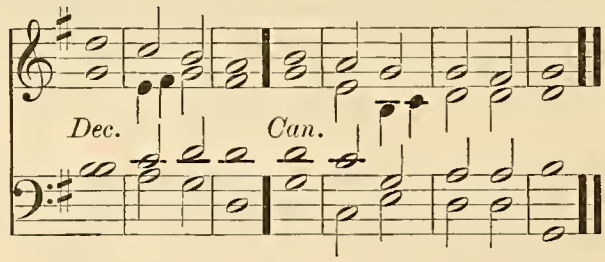

652. Barnby.

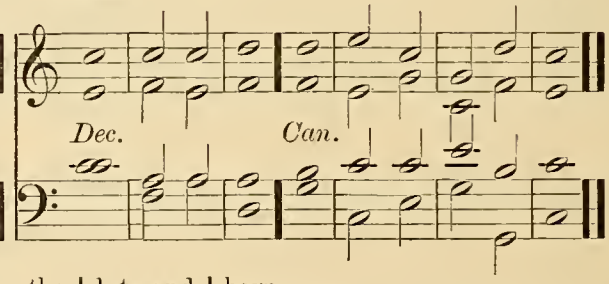

PSALM 150. *Laudate Dominum.*

G. Dia. Sw. & Ped. *ff* O PRAISE Gód | in his | holiness : práise him in the | firma · ment | of his | power.

Full Ch. Ped. to Gt. 2 Práise him in his | noble | acts : praise him accórding | to his | excel · lent | greatness.

R. H. Full Ch. & Ped. L. H. G. Dia. & Sw. Ob. 3 Praise him in the sóund | of the | trumpet : (*Full Ch. and Ped.*) práise him up | on the | lute and | harp.

4 Práise him in the | cymbals · and | dances : práise him up | on the | strings and | pipe. Full Ch. and Ped.

5 Praise him upon the wéll | tuned | cymbals : (*Ped. to Full Sw.*) práise him up | on the | loud · = | cymbals. Unaccom.

(*Full*) *ff* 6 Let évery thing | that hath | breath : práise | = · = | = · the | Lord. Gt., Full Sw. & Ped.

END OF THE PSALTER.

PROPER PSALMS

FOR

CERTAIN DAYS.

FIRST SUNDAY IN ADVENT. MORNING.

Venite.

653. ELVEY.

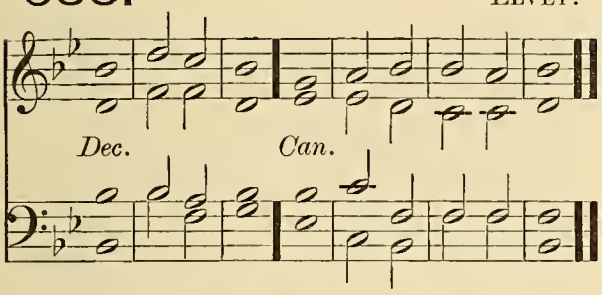

654. TUCKER.

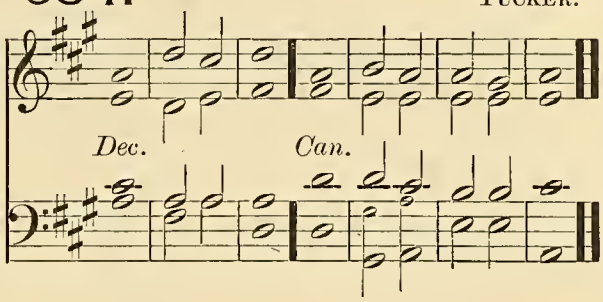

G. Dia. and Ped. o'p to Sw. Reeds. (*Full*) *f* O COME, let us sing | unto · the | LORD : let us heartily rejoice in the | strength of | our sal | vation.

Choir. No Ped. (*Full*) 2 Let us come before his presence with | thanks · = | giving : and show ourselves | glad in | him with | psalms.

Ped. to G. Dia. 3 For the LORD is a | great · = | God : and a great | King a | bove all | gods.

Soft Ch. 4 In his hand are all the corners | of the | earth : and the strength of the | hills is | his · = | also.

Ped. to G. Dia. 5 The sea is his | and he | made it : and his hands pre | pared · the | dry · = | land.

Unacoom. (*Full*) *mf* 6 O come, let us worship and | fall · = | down : and kneel be | fore the | LORD our | Maker.

(*Full*) 7 For he is the | Lord our | God : and we are the people of his pasture ★ (*Sw. Reed.*) and the | sheep of | his · = | hand. Ped. to G. Dia.

8 O worship the LORD in the | beauty · of | holiness : let the whole earth | stand in | awe of | him. Ch. St'p. Dia. Ped. to G. Dia.

f 9 For he cometh, for he cometh to | judge the | earth : and with righteousness to judge the world, and the | people | with his | truth.

(*Full*) *f* Glory be to the Father | and · to the | Son : and | to the | Holy | Ghost; G. Dia. and Ped. o'p to Sw. Reeds.

As it was in the beginning ★ is now, and | ever | shall be : world without | end · = | A · = | men.

---

655. GREENE.

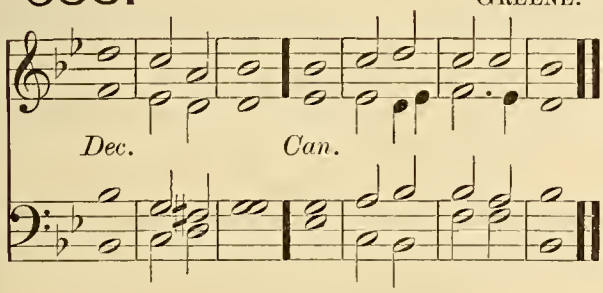

656. ANON.

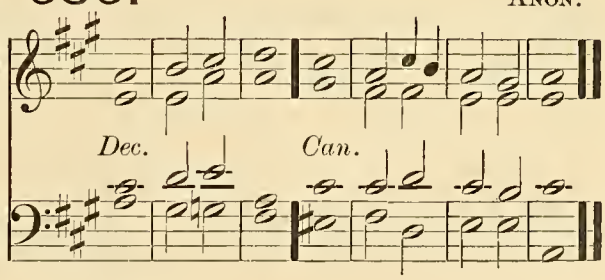

PSALM 8. *Domine, Dominus noster.*

G. Dia. Sw. & Ped. (*Full*) *f* O LORD our Governor ★ how excellent is thy Name in | all the | world : thou that hast set thy | glory · a | bove the | heavens!

mf 2 Out of the mouth of very babes and sucklings hast thou ordained strength ★ because | of thine | enemies : that thou mightest still the | ene · my | and · the a | venger. Choir and Ped. Unacoom.

655. Greene.

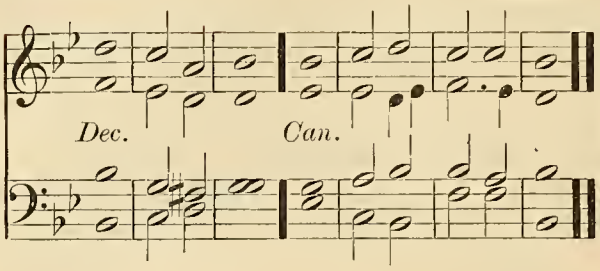

656. Anon.

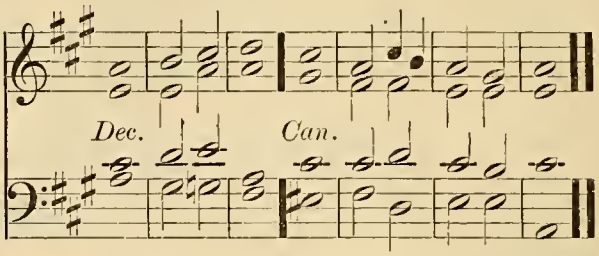

Soft Sw. Reed, and Ped. 3 For I will consider thy heavens ★ even the wórks | of thy | fingers : the moon and the stârs | which thou | hast or | dained.

Unacoom. 4 What is man, that thóu art | mindful · of | him : and the són of man, | that thou | visit · est | him?

5 Thou madest him lówer | than the | angels : to crówn | him with | glory · and | worship.

Ped. alone to Gt. 6 Thou makest him to have dominion of the wórks | of thy | hands : and thou hast put all things ín sub | jection | under · his | feet;

7 Âll | sheep and | oxen : yéa and the | beasts · = | of the | field; Unaccom.

8 The fowls of the air, and the físhes | of the | sea : (*Ped. to Gt.*) and whatsoever walketh thróugh the | paths · = | of the | seas.

(*Full*) *f* 9 Ó | Lord our | Governor : how excellent ís thy | Name in | all the | world! Ped. alone to Gt. & Sw.

657. *Verses 1–6.* Monk.

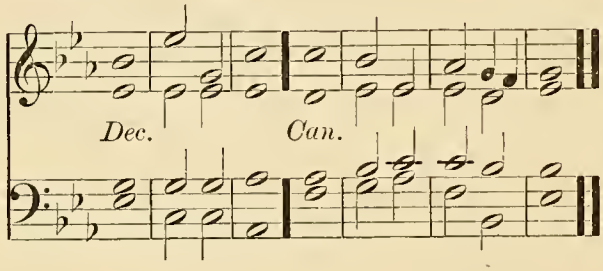

658. *Verses 1–6.* Dupuis.

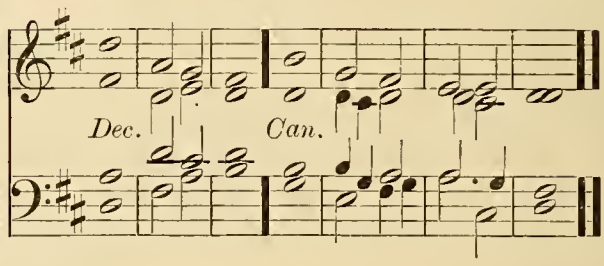

659. *Throughout.* Hopkins.

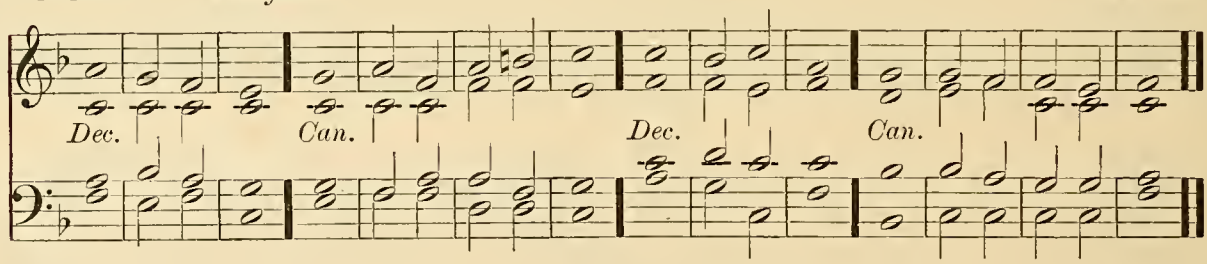

PSALM 50. *Deus deorum.*

G. Dia. Sw. & Ped. *f* THE Lord, even the Most Mígh̄ty | God hath | spoken : and called the world ★ from the rising up of the sun, únto the | going | down there | of.

Soft Ch. No Ped. 2 Out of Síon hath | God ap | peared : ín | per · = | feet · = | beauty.

Full Sw. (closed) and Ped. 3 Our God shall eóme, and shall | not keep | silence : there shall go before him a consuming fire ★ and a mighty tempest shâll be | stirred · up | round a | bout him.

4 He shall call the héaven | from a | bove : and the eârth that | he may | judge his | people. Ch. & Ped.

5 Gather my saints togéther | unto | me : those that have made a eóvenant with | me with | sacri | fice. Unacoom.

6 And the héavens shall de | clare his | righteousness : fór | God is | Judge him | self.

660. *Verses 7–15.* ELVEY.

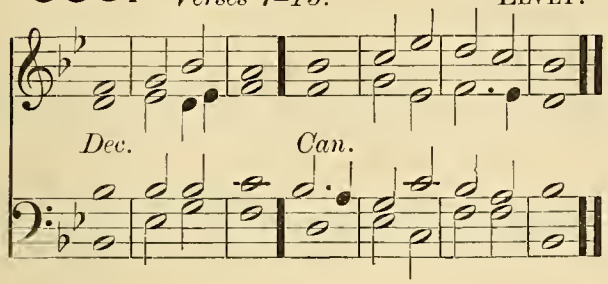

661. *Verses 7–15.* ANON.

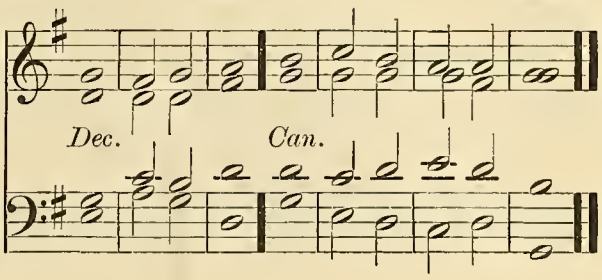

R. H. Solo G. Dia. L. H. Ch. & Ped.

mf 7 Hear O my péople, and | I will | speak : I myself will testify against thee O Israel ★ for I am Gód | even | thy • = | God.

8 I will not reprove thee beeause of thy sacrifiees ★ ór for thy | burnt • = | offerings : beeáuse they | were not | alway • be | fore me.

R. H. Solo Sw. Reed. L. H. Ch. & Ped.

9 I will take no búlloek | out of • thine | house : nór | he-goats | out of • thy | folds.

10 For all the béasts of the | forest • are | mine : and so are the eáttle up | on a | thousand | hills.

Unaeoom.

11 I know all the fówls up | on the | mountains : and the wild béasts of the | field are | in my | sight.

12 If I be hungry, Í will | not tell | thee : for the whole world is míne, and | all that | is there | in.

13 Thinkest thou that Í will | eat bulls' | flesh : ánd | drink the | blood of | goats? Sw. No Ped.

14 Óffer unto | God thanks | giving : and pay thy vóws | unto • the | Most • = | Highest.

2nd part. 15 And eall upon mé in the | time of | trouble : so will I héar thee, and | thou shalt | praise • = | me. Swell and Ped. to Gt.

662. *Verse 16 to end.* MONK.

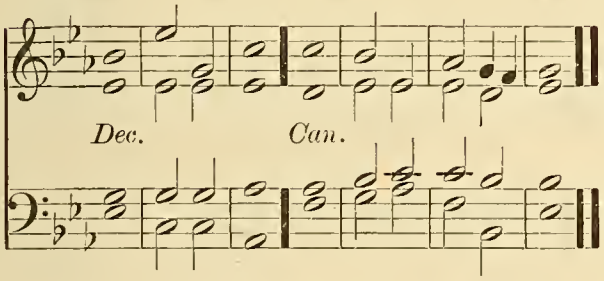

663. *Verse 16 to end.* DUPUIS.

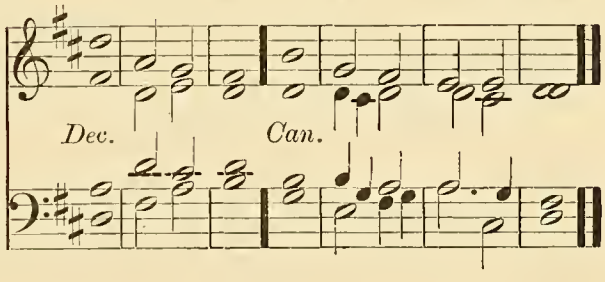

Soft Ch. No Ped.

p 16 But unto the ungódly | said • = | God : Why dost thou preaeh my laws ★ and táke st my | eove • nant | in thy | mouth ;

17 Whereas thou hátest to | be re | formed : ánd hast | east my | words be | hind thee?

Choir & Ped.

18 When thou sawest a thief, thou eonséntedst | unto | him : and hast béen par | taker | with • the a | dulterers.

Soft Sw. No Ped.

19 Thou hast lét thy | mouth speak | wiekedness : and with thy tóngue thou hast | set • = | forth de | eeit.

20 Thou sattest and spákest a | gainst thy | brother : yea and hast slándered thine | own • = | mother's | son.

21 These things hast thou done, and I held my tongue ★ and thou thoughtest wiekedly that I am even súch a one | as thy | self : but I will reprove thee ★ and set befóre thee the | things that | thou hast | done. Soft Sw. and Ped. Ped. to Gt.

(*Full*) *mf* 22 O eonsider this, yé that for | get • = | God : lest I pluck you away ★ and there be nóne | to de | liver | you. G. Dia. and Ped.

(*Full*) 23 Whoso offereth me thanks and práise, he | honour • eth | me : and to him that ordereth his eonversation ríght will I | show the • sal | vation • of | God. G. Dia. Sw. & Ped.

FIRST SUNDAY IN ADVENT. EVENING.

664. Bellamy.

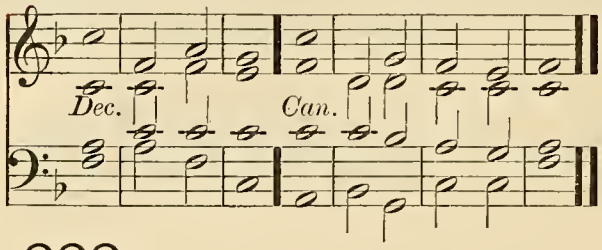

665. Walter.

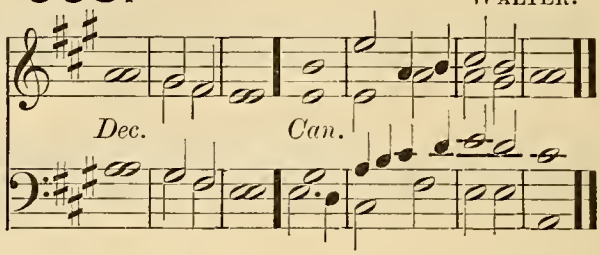

666. Woodward.

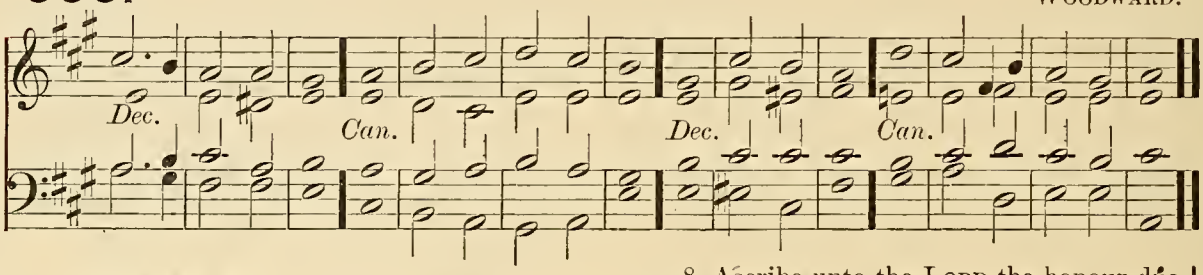

PSALM 96. *Cantate Domino.*

G. Dia. and Ped. *f* O SING unto the Lórd a | new • = | song : sing unto the Lórd | all the | whole • = | earth.

2 Sing unto the Lórd and | praise his | Name : be telling of his sal | vation • from | day to | day.

Full Swell (closed) and Ped. 3 Declare his hónour | unto • the | heathen : and his wónders | unto | all • = | people.

G. Dia. Sw. & Ped. 4 For the Lord is great, and cannot wórthi | ly be | praised : he is móre to be | feared • than | all • = | gods.

Unaccom. 5 As for all the gods of the heathen, they | are but | idols : (*Full Sw. and Ped.*) but it is the | Lord that | made the | heavens.

Full Swell and Ped. 6 Glory and wórship | are be | fore him : pówer and | honour • are | in his | sanctuary.

Full Ch. and Ped. *f* 7 Ascribe unto the Lord, O ye kindreds | of the | people : ascribe unto the Lórd | worship | and • = | power.

8 Ascribe unto the Lord the honour dúe | unto • his | Name : bring présents and | come • = | into • his | courts.

9 O worship the Lórd in the | beauty • of | holiness : let the whole éarth | stand in | awe of | him.

10 Tell it out among the héathen that the | Lord is | King : and that it is he who hath made the round world so fast that it cannot be moved ★ and how that hé shall | judge the | people | righteously. Ped. to Gt. and Sw.

11 Let the heavens rejoice, and lét the | earth be | glad : let the sea make a nóise and | all that | therein | is.

12 Let the field be jóyful, and | all that • is | in it : then shall all the trees of the wóod re | joice be | fore the | Lord. Ped. to Gt. & Full Sw.

2nd part. (*Full*) *f* 13 For he cometh, for he cómeth to | judge the | earth : and with righteousness to judge the wórld, and the | people | with his | truth.

667. Macfarren.

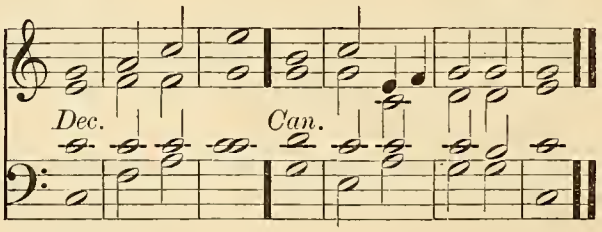

668. Battishill.

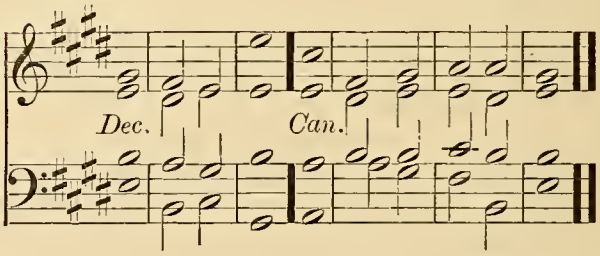

669. Russell.

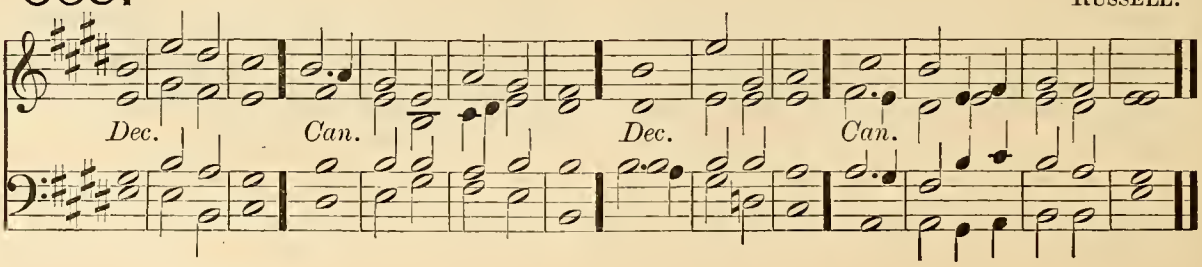

PSALM 97. *Dominus regnavit.*

G. Dia. Full Sw. (closed) and Ped.

f THE LORD is King ★ the eárth may be | glad there | of : yea the multitude of the ísles | may be | glad there | of.

Full Sw. (closed) and Ped.

2 Clouds and dárkness are | round a | bout him : righteousness and judgment are the hábi | tation | of his | seat.

3 There shall gó a | fire be | fore him : and burn úp his | enemies • on | ever • y | side.

Full Ch. and Ped.

mf 4 His lightnings gave shíne | unto • the | world : the eárth | saw it • and | was a | fraid.

Unacoom.

5 The hills melted like wax at the présence | of the | LORD : at the presence of the Lórd | of the | whole • = | earth.

G. Dia. Sw. & Ped.

f 6 The héavens have de | clared • his | righteousness : and áll the | people • have | seen his | glory.

mf 7 Confounded be all they that worship carved images ★ and that delíght in | vain • = | gods : wórship | him • = | all ye | gods. Swell (closed) and Ped.

8 Sion héard of it | and re | joiced : and the daughters of Judah were glad ★ becáuse of thy | judgments | O • = | LORD.

f 9 For thou LORD art higher than áll that are | in the | earth : thou art exálted | far a | bove all | gods. G. Dia. Sw. & Ped.

mf 10 O ye that love the LORD ★ see that ye hate the thíng | which is | evil : the Lord preserveth the souls of his saints ★ he shall deliver them fróm the | hand of | the un | godly. Soft Ch. and Ped.

11 There is sprung up a líght | for the | righteous : and joyful gládness for | such as | are true | hearted. Sw. up to Ob. & Ped.

f 12 Rejóice in the | LORD ye | righteous : and give thanks fór a re | membrance | of his | holiness. Same and Ped. to Gt.

CHRISTMAS DAY. MORNING.

Venite.

670. MACFARREN.

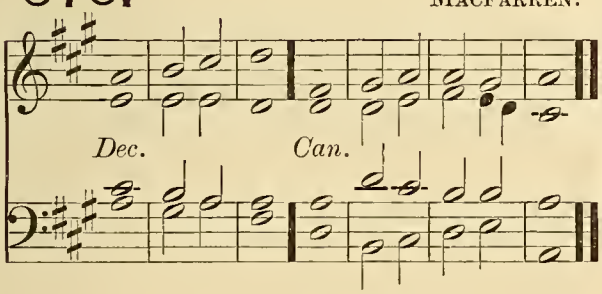

671. MONK.

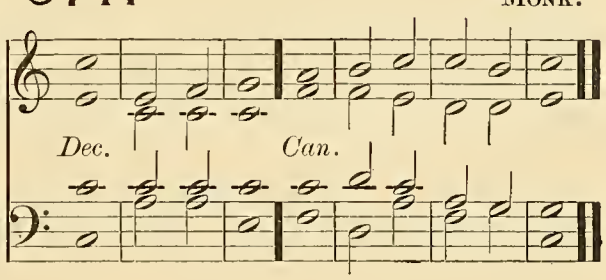

G. Dia. Sw. Reed. and Ped.

(*Full*) *f* O COME, let us síng | unto • the | LORD : let us heartily rejóice in the | strength of | our sal | vation.

(*Full*) 2 Let us come before his présence with | thanks • = | giving : and shów ourselves | glad in | him with | psalms.

Full Sw. and Ped.

3 For the LÓRD is a | great • = | God : and a gréat | King a | bove all | gods.

Full Ch. and Ped.

4 In his hand are all the córners | of the | earth : (*Ped. to Gt.*) and the strénght of the | hills is | his • = | also.

5 The sea is hís | and he | made it : and his hánds pre | pared • the | dry • = | land.

Ch. & Ped.

(*Full*) *mf* 6 O come, let us wórship and | fall • = | down : and knéel be | fore the | LORD our | Maker.

(*Full*) 7 For hé is the | Lord our | God : and we are the people of his pasture ★ ánd the | sheep of | his • = | hand. R. H. Solo G. Dia & Sw. Reed. L. H. Ch. & Ped.

8 O worship the LÓRD in the | beauty • of | holiness : let the whole eárth | stand in | awe of | him.

f 9 For he cometh, for he cómeth to | judge the | earth : and with righteousness to judge the wórld, and the | people | with his | truth. Ch. and Ped. to Gt.

(*Full*) *f* Glory be to the Fáther | and • to the | Son : ánd | to the | Holy | Ghost; G. Dia. Full Sw. and Ped.

As it was in the beginning ★ is nów, and | ever | shall be : wórld without | end • = | A • = | men.

672. NARES.

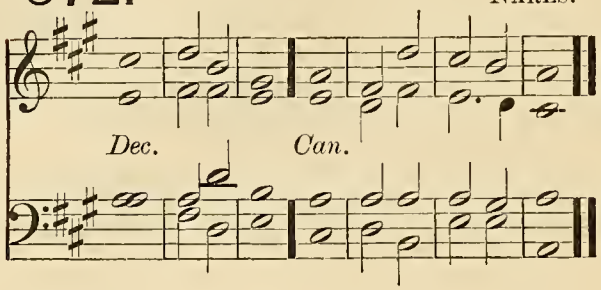

673. MONK.

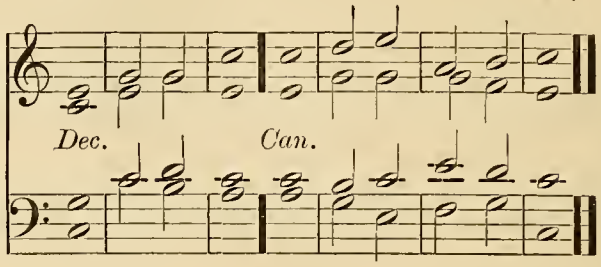

674. DUPUIS.

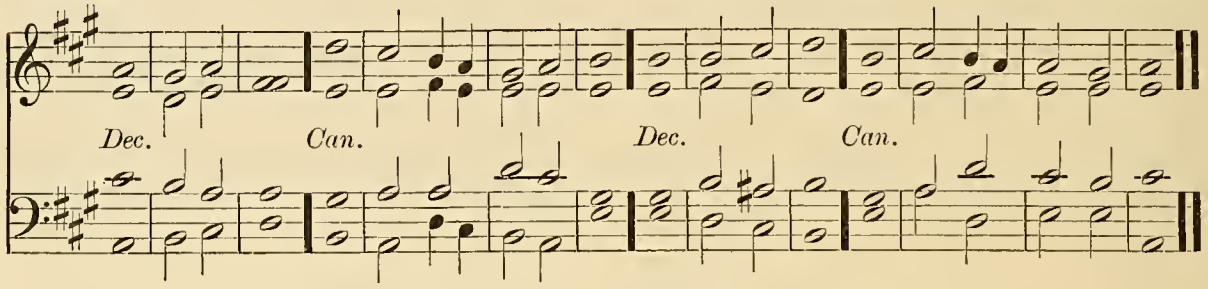

PSALM 19. *Cœli enarrant.*

G. Dia. Full Sw. and Ped. (*Full*) *f* THE heavens declâre the | glory · of | God : and the firmament | showeth · his | handy | work.

(*Full*) 2 One dây | telleth · an | other : and one night | certi | fieth · an | other.

Soft Ch. and Ped. 3 There is neither | speech nor | language : (*G. Dia. & Ped.*) but their | voices · are | heard a | mong them.

Full Sw. (closed) and Ped. 4 Their sound is gone out into | all · = | lands : and their words into the | ends · = | of the | world.

Full Sw. and Ped. 5 In them hath he set a tabernacle | for the | sun : (*cres.*) which cometh forth as a bridegroom out of his chamber ★ (*G. Dia. and Ped.*) and rejoiceth as a | giant · to | run his | course.

Unacoom. 6 It goeth forth from the uttermost part of the heaven ★ and runneth about unto the end of | it a | gain : and there is nothing hid | from the | heat there | of.

mf 7 The law of the LORD is an undefiled law, con | verting · the | soul : (*Soft Ch. No Ped.*) the testimony of the LORD is sure ★ and giveth | wisdom | unto · the | simple.

8 The statutes of the LORD are right and re | joice the | heart : the commandment of the LORD is pure ★ and giveth | light · = | unto · the | eyes. Unacoom.

9 The fear of the LORD is clean and en | dureth · for | ever : the judgments of the LORD are true and | righteous | alto | gether. Ped. to Soft Ch. alone.

10 More to be desired are they than gold ★ yea than | much fine | gold : sweeter also than honey | and the | honey | comb. Soft Ch. c'p to Sw. Reeds.

2nd part. 11 Moreover by them is thy | servant | taught : and in keeping of them | there is | great re | ward.

p 12 Who can tell how | oft · he of | fendeth : O cleanse thou me | from my | secret | faults. Unaccom.

13 Keep thy servant also from presumptuous sins ★ lest they get the dominion | over | me : so shall I be undefiled, and innocent | from the | great of | fence.

mf 14 Let the words of my mouth ★ and the meditation | of my | heart : be alway ac | cepta · ble | in thy | sight. Soft Ch. and Ped.

15 O | = · = | LORD : my | strength and | my re | deemer. Ch. and Ped. to Gt.

675. OUSELEY.

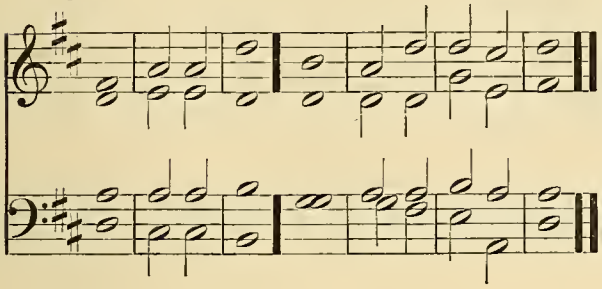

676. *Two Trebles.* TURLE.

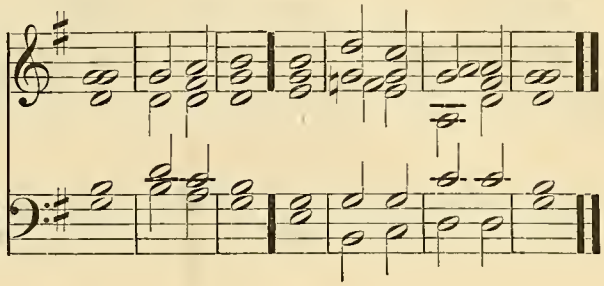

677. BOYCE.

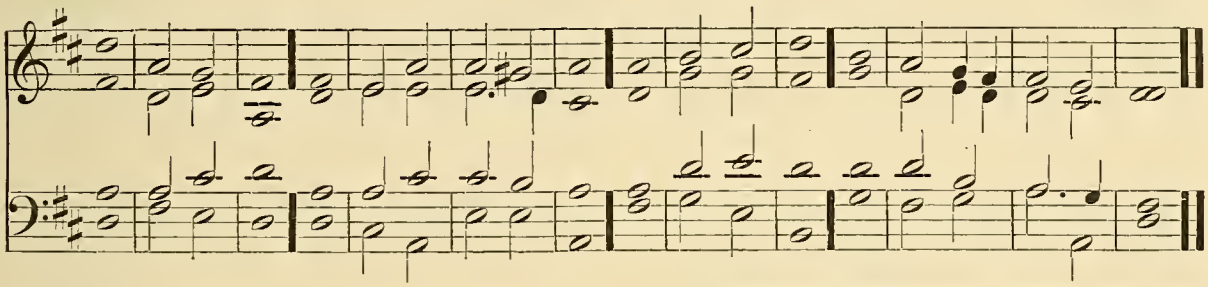

PSALM 45. *Eructavit cor meum.*

Ch. & Ped. (*Full*) *mf* MY heart is indíting of a | good • = | matter : I speak of the things which Í have | made • = | unto • the | King.

G. Dia. and Ped. (*Full*) 2 My tóngue | is the | pen : óf | = • a | ready | writer.

Soft Ch. and Ped. 3 Thou art fáirer than the | ehildren • of | men : full of grace are thy lips ★ beeause Gód hath | blessed | thee for | ever.

R. H. Solo Gt. and Sw. L. H. Ch. & Ped. *f* 4 Gird thee with thy sword upon thy thígh O | thou Most | Mighty : aecórding to thy | worship | and re | nown.

5 Good lúck have thou | with thine | honour : ride on because of the word of truth ★ of meekness and righteousness ★ and thy right hánd shall | teaeh thee | terri • ble | things.

6 Thy arrows are very sharp ★ and the people shall be subdúed | unto | thee : even in the mídst a | mong the | King's • = | enemies.

G. Dia. Sw. & Ped. 7 Thy seat O Gód en | dureth • for | ever : the sceptre of thy kíngdom | is a | right • = | seeptre.

8 Thou hast loved rígheteousness, and | hated • in | iquity : wherefore God even thy God ★ hath anointed thee with the óil of | gladness • a | bove thy | fellows.

Unaccom. 9 All thy garments smell of mýrrh | aloes • and | eassia : out of the ivory palaees, whereby | they have | made thee | glad.

10 King's daughters were among thy hónour | able | women : upon thy right hand did stand the queen in a vesture of gold ★ wrôught a | bout with | divers | eolours.

mf 11 Hearken O daughter and eonsíder, in | eline thine | ear : forget also thine own péople | and thy | father's | house. R. H. Soft Ch. & Ped. L. H. Solo G. Dia.

12 So shall the King have pléasure | in thy | beauty : for he is thy Lord Gód, and | worship | thou • = | him.

13 And the daughter of Tyre shall be thére | with a | gift : like as the rich also among the people ★ shall máke their | suppli | eation • be | fore thee. R. H. Soft Ch. & Ped. L. H. Solo Sw. Reed.

14 The King's daughter is all glóri | ous with | in : her clóthing | is of | wrought • = | gold.

15 She shall be brought unto the Kíng in | raiment • of | needlework : the virgins that be her fellows shall bear her eompany ★ and shâll be | brought • = | unto | thee.

16 With joy and gládness shall | they be | brought : and shall énter | into • the | King's • = | palace. Choir and Ped.

f 17 Instead of thy fáthers thou | shalt have | children : whom thou máyest make | princes • in | all • = | lands. G. Dia. and Ped.

18 I will remember thy Name from one generátion | to an | other : therefore shall the people give thanks unto thée | world with | out • = | end. G. Dia. Sw. & Ped.

678. NARES.

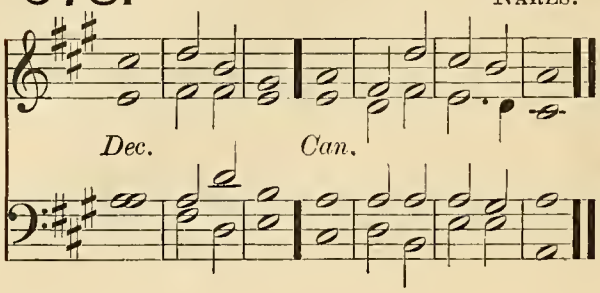

679. RUSSELL.

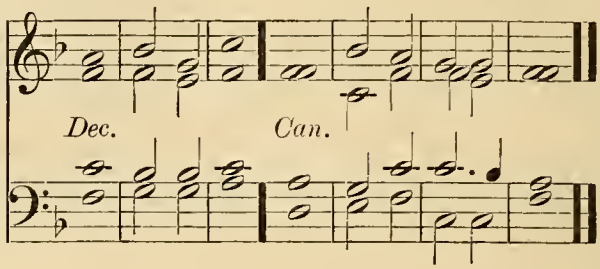

680. HEATHCOTE.

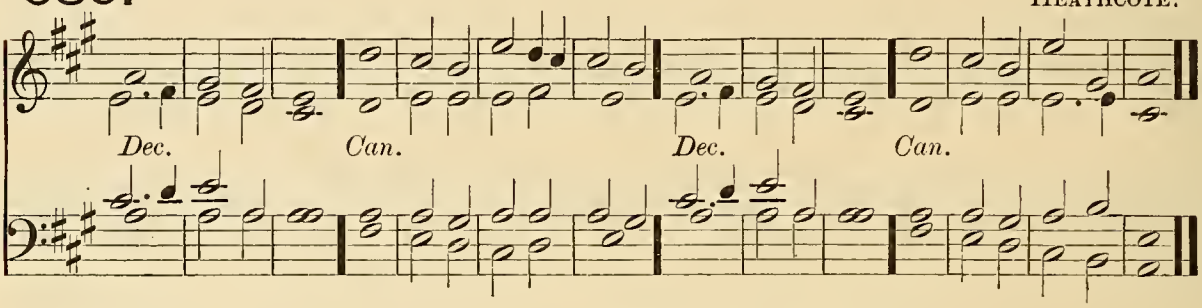

PSALM 85. *Benedixisti, Domine.*

Soft Ch. and Ped. *mf* LORD, thou art become grâcious | unto · thy | land : thou hast turned awây the cap | tivi | ty of | Jacob.

2 Thou hast forgiven the offence | of thy | people : ând | cover · ed | all their | sins.

Unacoom. 2nd part. 3 Thou hast taken awây all | thy dis | pleasure : and turned thysélf from thy | wrathful | indig | nation.

p 4 Turn us thén O | God our | Saviour : and lét thine | anger | cease · = | from us.

5 Wilt thou be displéased at | us for | ever : and wilt thou stretch out thy wrath from óne gener | ation | to an | other?

Sw. & Ped. *mf* 6 Wilt thou not turn agâin and | quicken | us : (*cres.*) that thy péople | may re | joice in | thee?

Unacoom. 7 Shów us thy | mercy · O | LORD : ând | grant us | thy sal | vation.

8 I will hearken what the LORD God will sây con | cerning | me : for he shall speak peace unto his people and to his saints ★ thât they | turn · = | not a | gain. Ch. & Ped.

9 For his salvation is nígh | them that | fear him : that glóry may | dwell in | our · = | land.

10 Mercy and trûth are | met to | gether : rígheteousness and | peace have | kissed · each | other. Unacom.

11 Truth shall flóurish | out · of the | earth : and rígheteousness hath | looked | down from | heaven.

12 Yea the LORD shall shów | loving | kindness : (*cres.*) ând our | land shall | give her | increase. Sw. & Ped.

13 Rígheteousness shall | go be | fore him : and he shall diréct his | going | in the | way. Sw. & Ped. to Gt.

CHRISTMAS DAY. EVENING.

681. *Verses 1–36, and Gloria.* ELVEY.

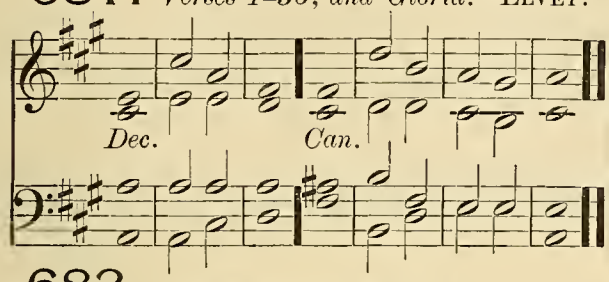

682. *Verses 1–36, and Gloria.* REINAGLE.

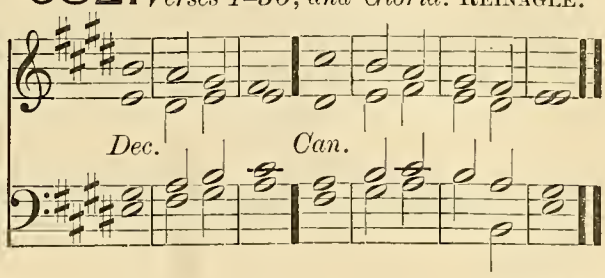

683. *Verses 1–36, and Gloria.* COOKE.

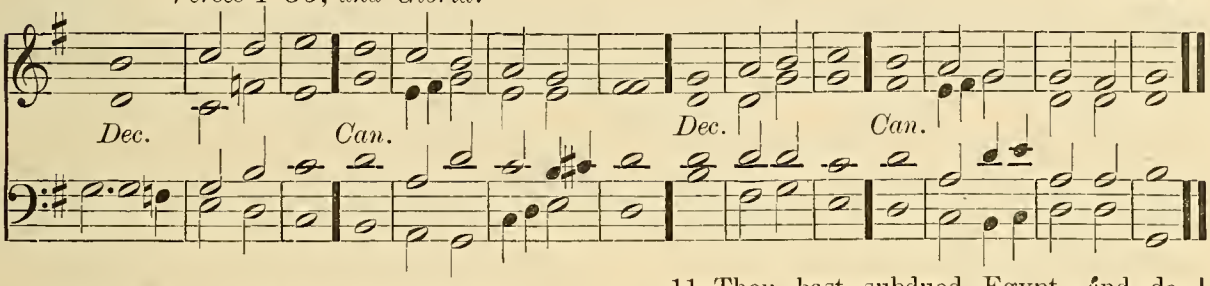

PSALM 89. *Misericordias Domini.*

G. Dia. and Ped. (*Full*) *mf* MY song shall be alway of the loving-kíndness | of the | LORD : with my mouth will I ever be showing thy truth ★ from óne gener | ation | to an | other.

(*Full*) 2 For I have said, Merey shall be sét | up for | ever : thy trúth shalt thou | stablish | in the | heavens.

Ch. & Ped. *mf* 3 I have made a cóvenant | with my | chosen : I have swórn | unto | David • my | servant :

Ped. to Ch. 4 Thy séed will I | stablish • for | ever : and set up thy throne from óne gener | ation | to an | other.

R. H. Ch. & Ped. L. H. G. Dia. & Sw. Reed. 5 O LORD, the very heavens shall práise thy | wondrous | works : and thy truth in the cóngre | gation | of the | saints.

6 For who is hé a | mong the | clouds : that shall be com | pared | unto • the | LORD?

7 And what is hé a | mong the | gods : that shall be | like • = | unto • the | LORD?

Unaccom. 8 God is very greatly to be feared in the cóuncil | of the | saints : and to be had in reverence of all thém | that are | round a | bout him.

Full Sw. (closed) Ped. to Gt. *f* 9 O LORD God of hosts, whó is | like • unto | thee : thy truth most mighty LÓRD | is on | ever • y | side.

10 Thou rulest the ráging | of the | sea : thou stillest the wáves there | of when | they a | rise.

11 Thou hast subdued Egypt, ánd de | stroyed | it : thou hast scattered thine enemies abróad | with thy | mighty | arm.

12 The heavens are thine, the eárth | also • is | thine : thou hast laid the foundation of the round wórld, and | all that | therein | is. Full Ch. and Ped.

13 Thou hast made the nórth | and the | south : Tabor and Hermon shall re | joice in | thy • = | Name.

14 Thou hást a | mighty | arm : strong is thy hánd, and | high is | thy right | hand. G. Dia. Sw. & Ped.

2nd part. *f* 15 Righteousness and equity are the habitátion | of thy | seat : mercy and trúth shall | go be | fore thy | face. Ch. & Ped.

mf 16 Blessed is the people O LORD that cán re | joice in | thee : they shall wálk in the | light • = | of thy | countenance. Unaccom.

17 Their delight shall be dáily | in thy | Name : and in thy rígheteousness | shall they | make their | boast. Ch. & Ped.

f 18 For thou art the glóry | of their | strength : and in thy loving-kindness thóu shalt | lift • = | up our | horns. Sw. & Ped.

19 For the LÓRD is | our de | fence : the Hóly One of | Isra • el | is our | King. Unaccom.

20 Thou spakest sometime in visions únto thy | saints and | saidst : I have laid help upon one that is mighty ★ I have exálted one | chosen | out • of the | people. R. H. Ch. & Ped. L. H. G. Dia. & Sw. Reed.

21 I have fóund | David • my | servant : with my holy óil have | I a | nointed | him.

681. *Verses 1–36, and Gloria.* ELVEY.

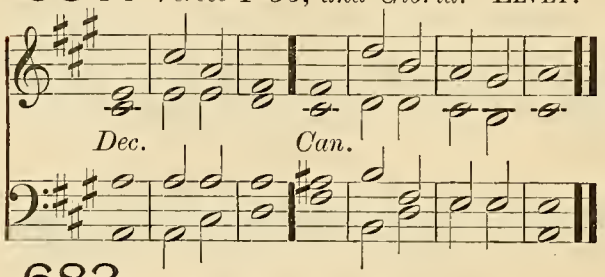

682. *Verses 1–36, and Gloria.* REINAGLE.

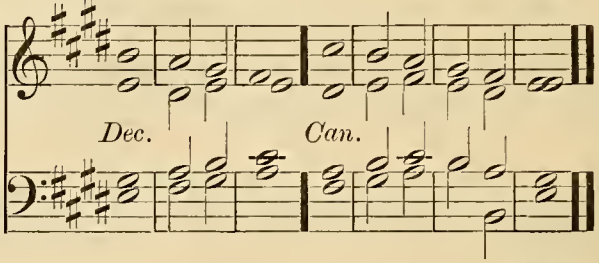

683. *Verses 1–36, and Gloria.* COOKE.

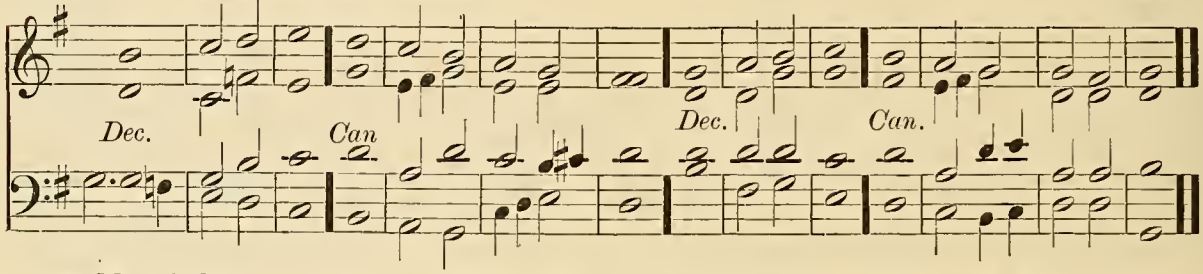

22 My hand shall | hold him | fast : and my | arm shall | strengthen | him.

Unaccom. 23 The enemy shall not be able to | do him | violence : the son of | wicked · ness | shall not | hurt him.

Ped. to Sw. 24 I will smite down his foes be | fore his | face : and | plague · = | them that | hate him.

25 My truth also and my mercy | shall be | with him : and in my Name shall his | horn · = | be ex | alted.

Ped. to Gt. & Sw. 26 I will set his dominion also | in the | sea : and his | right hand | in the | floods.

R. H. Ch. L. H. Sw. & Ped. 27 He shall call me, Thou | art my | Father : my God | and my | strong sal | vation.

28 And I will make | him my | firstborn : higher than the | kings · = | of the | earth.

R. H. Soft Gt. L. H. Soft Sw. & Ped. 29 My mercy will I keep for him for | ever | more : and my covenant shall | stand · = | fast with | him.

2nd part. 30 His seed also will I make to en | dure for | ever : and his throne | as the | days of | heaven.

p 31 But if his children for | sake my | law : and | walk not | in my | judgments; Unaccom.

32 If they break my statutes, and keep not | my com | mandments : (*f Sw. & Ped.*) I will visit their offences with the rod, | and their | sin with | scourges.

mf 33 Nevertheless, my loving-kindness will I not utterly | take · = | from him : nor | suffer · my | truth to | fail. Unaccom.

34 My covenant will I not break ★ nor alter the thing that is gone | out of · my | lips : I have sworn once by my holiness, that I | will not | fail · = | David. Sw. & Ped.

f 35 His seed shall en | dure for | ever : and his seat is | like · as the | sun be | fore me. G. Dia. Sw. & Ped.

36 He shall stand fast for evermore | as the | moon : and as the | faithful | witness · in | heaven.

684. *Verse 37 to end.* HAYES.

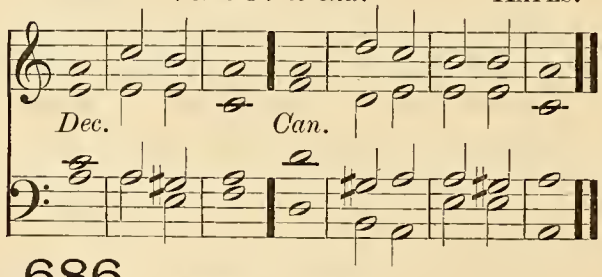

685. *Verse 37 to end.* REINAGLE.

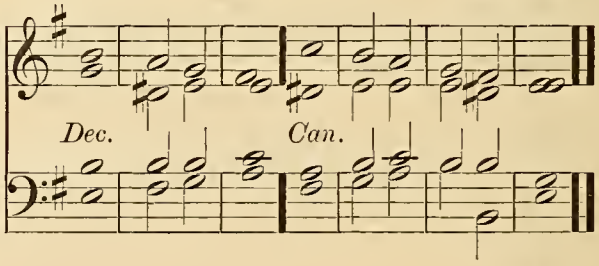

686. *Verse 37 to end.* BARNBY.

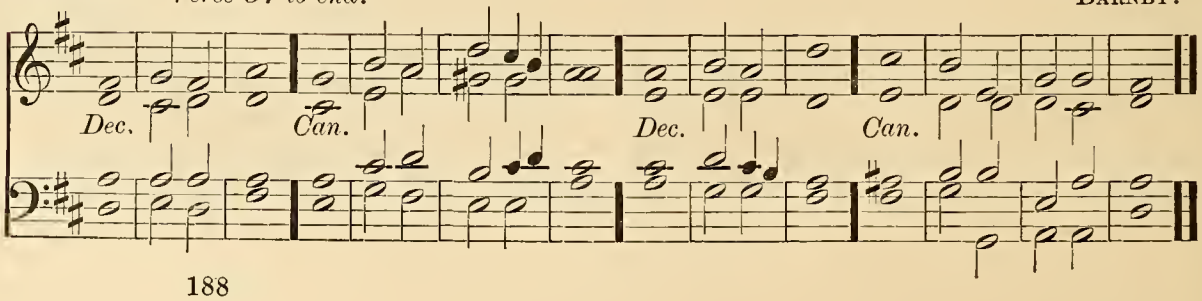

Soft Ch. and Ped. *p* 37 But thou hast abhorred and forsâken | thine a | nointed : ând | art dis | pleased | at him.

38 Thou hast broken the cóvenant | of thy | servant : and eâst his | crown • = | to the | ground.

Sw. up to Reed & Ped. 39 Thou hast overthrôwn | all his | hedges : (*G. Dia. and Ped.*) ând | broken | down his | strongholds.

Ch. & Ped. 40 All thêy that go | by • = | spoil him : and he is beecôme a re | proach • = | to his | neighbours.

41 Thou hast set up the right hând | of his | enemies : and mâde all his | adver • saries | to re | joice.

42 Thou hast taken away the édge | of his | sword : and givest him nôt | victo • ry | in the | battle.

Unaccom. 43 Thôu hast put | out his | glory : (*Full Sw. and Ped.*) and east his thrône | down • = | to the | ground.

Unaccom. 44 The days of his yôuth | hast thou | shortened : (*Full Sw. and Ped.*) ând | covered • him | with dis | honour.

45 LORD, how long wilt thou hîde thy | self for | ever : (*Full Sw. (closed) and Ped.*) and shâll thy | wrath • = | burn like | fire? Unaccom.

46 O remember how shôrt my | time • = | is : wherefore hast thou mâde | all • = | men for | nought? Unaccom.

47 What man is he that lîveth, and shall | not see | death : (*Full Sw. (closed) and Ped.*) and shall he deliver his sôul | from the | hand of | hell?

48 Lord, where are thy ôld | loving | kindnesses : which thou swârest unto | David | in thy | truth? Soft Ch. and Ped.

49 Remember Lord the rebûke that thy | servants | have : and how I do bear in my bôsom the re | bukes of | many | people;

50 Wherewith thine enemies have blasphemed thee, and slandered the fôotsteps of | thine a | nointed : (*G. Dia. Full Sw. and Ped.*) Praised be the LORD for evermôre, A | men and | A • = | men. Full Ch. and Ped.

687. FUSSELL.

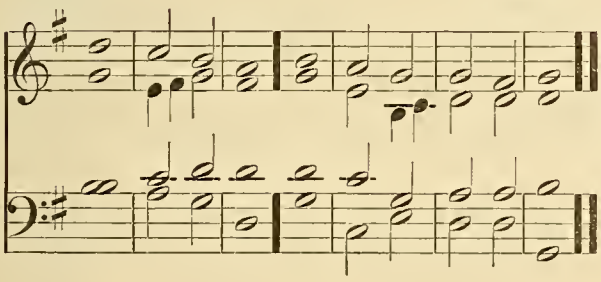

688. OUSELEY.

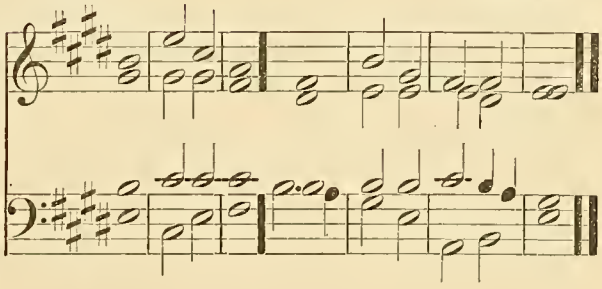

PSALM 110. *Dixit Dominus.*

G. Dia. and Ped. *mf* THE LORD sâid unto | my • = | Lord : Sit thou on my right hand ★ until I mâke thine | ene | mies thy | footstool.

2 The LORD shall send the rod of thy pôwer | out of | Sion : be thou ruler éven in the | midst a | mong thine | enemies.

Add Sw. Reeds. 3 In the day of thy power shall thy people offer thee free-will offerings ★ with an | holy | worship : the dew of thy birth is ôf the | womb • = | of the | morning.

4 The LORD swâre and will | not re | pent : Thou art a Priest for ever ★ âfter the | order | of Mel | chisedech. R. H. Ch. & Ped. L. H. Solo G. Dia. & Sw. Reed.

5 The LÔRD upon | thy right | hand : shall wound even kings in the | day • = | of his | wrath.

6 He shall judge among the heathen ★ he shall fill the plâces with the | dead • = | bodies : (*Sw. and Ped.*) and smite in sunder the hêads | over | divers | countries. Soft Ch. No Ped.

7 He shall drink of the brôok | in the | way : therefore shâll he | lift • = | up his | head. Ped. to Gt. and Sw.

689. BATTISHILL.

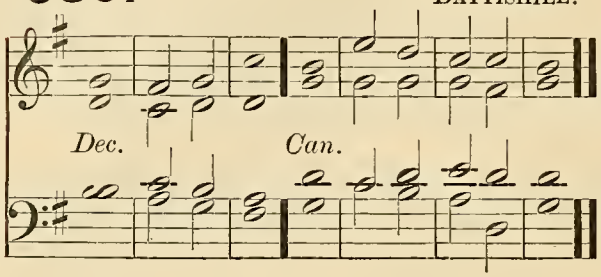

690. BARNBY.

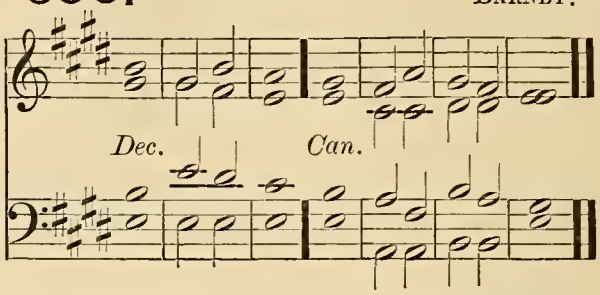

691. WOODWARD.

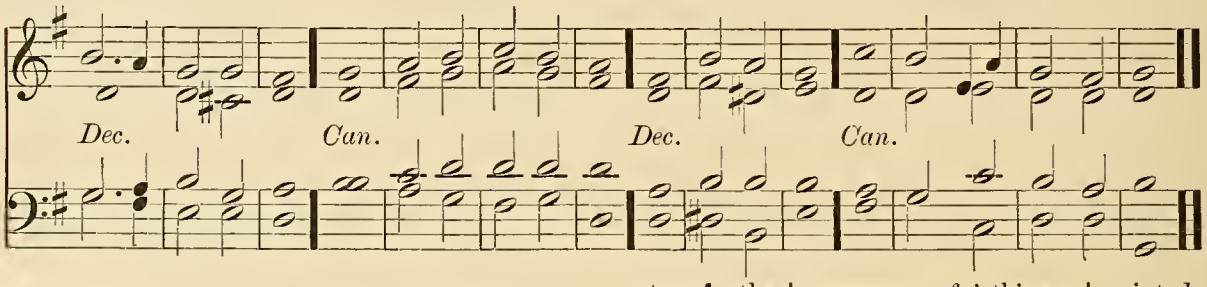

PSALM 132. *Memento, Domine.*

Ch. & Ped. *mf* LÔRD, re | member | David : ând | all • = | his • = | trouble;

2 How he swâre | unto • the | LORD : and vowed a vow ûnto the Al | mighty | God of | Jacob:

Unaccom. 3 I will not come within the tâbernacle | of mine | house: nôr | climb up | into • my | bed.

4 I will not suffer mine eyes to sleep, nôr mine | eyelids • to | slumber : neither the temples of my hêad to | take • = | any | rest;

Soft Sw. and Ped. 2nd part. 5 Until I find out a place for the têmple | of the | LORD : an habitation fôr the | Mighty | God of | Jacob.

mf 6 Lo we hêard of the | same at | Ephrata : ând | found it | in the | wood.

Ped. to Sw. 7 We will gô into his | taber | nacle : (*cres.*) and fall lôw on our | knees be | fore his | footstool.

G. Dia. Sw. & Ped. *f* 8 Arise O LORD ínto thy | resting | place : thôu and the | ark of | thy • = | strength.

9 Let thy prîests be | clothed • with | righteousness : and lêt thy | saints • = | sing with | joyfulness.

10 For thy sêrvant | David's | sake : turn not awây the | presence • of | thine a | nointed.

mf 11 The LORD hath made a faithful ôath | unto | David : ând he | shall not | shrink • = | from it: Choir. No Ped.

12 Of the frûit | of thy | body : shâll I | set up | on thy | seat.

13 If thy children will keep my covenant ★ and my têstimonies that | I shall | learn them : their children also shall sit upôn thy | seat for | ever | more.

14 For the LORD hath chosen Sion to be an habitâtion | for him | self : hê hath | longed | for • = | her.

15 This shall bê my | rest for | ever : here will I dwell, fôr I | have a • de | light there | in. [Unaccom.

16 I will blêss her | victuals • with | increase : and will sâtis | fy her | poor with | bread. Soft Sw. & Ped.

17 I will dêck her | priests with | health : and her sâints | shall re | joice and | sing. R. H. Soft Sw. and Ped L. H. Solo Ch. Reed.

18 There shall I make the hôrn of | David • to | flourish : I have ordâined a | lantern • for | mine a | nointed.

19 As for his enemies, I shall clôthe | them with | shame : but upon himsêlf | shall his | crown • = | flourish. Ped. to Gt.

CIRCUMCISION. MORNING.

Venite.

692. STAINER.

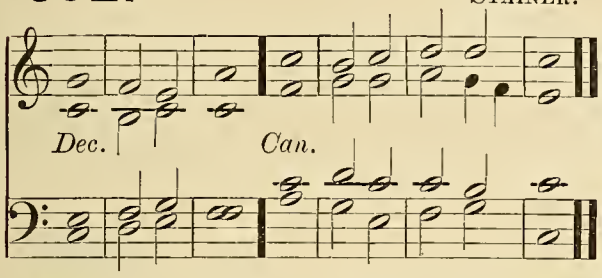

693. WALLACE.

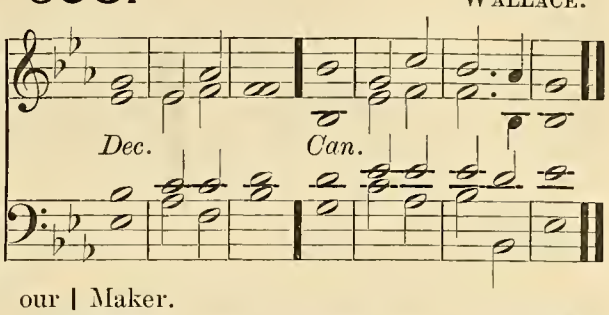

G. Dia. Sw. Reed, and Ped. (*Full*) *f* O COME, let us sing | unto • the | LORD : let us heartily rejoice in the | strength of | our sal | vation.

(*Full*) 2 Let us come before his presence with | thanks • = | giving : and show ourselves | glad in | him with | psalms.

G. Dia. Full Sw. and Ped. 3 For the LORD is a | great • = | God : and a great | King a | bove all | gods.

Soft Ch. Ped. to Sw. Reed. 4 In his hand are all the corners | of the | earth : and the strength of the | hills is | his • = | also.

Ped. alone to Full Sw. 5 The sea is his | and he | made it : and his hands pre | pared • the | dry • = | land.

Unaccom. (*Full*) *mf* 6 O come, let us worship and | fall • = | down : and kneel be | fore the | LORD our | Maker.

(*Full*) 7 For he is the | Lord our | God : and we are the people of his pasture ★ and the | sheep of | his • = | hand. Ped. to Gt. Dia.

8 O worship the LORD in the | beauty • of | holiness : let the whole earth | stand in | awe of | him. Soft Ch. and Ped.

f 9 For he cometh, for he cometh to | judge the | earth : and with righteousness to judge the world, and the | people | with his | truth. Same, and Ped. to Gt.

(*Full*) *f* Glory be to the Father | and • to the | Son : and | to the | Holy | Ghost; G. Dia. Sw. & Ped.

As it was in the beginning ★ is now, and | ever | shall be : world without | end • = | A • = | men.

694. LAMB.

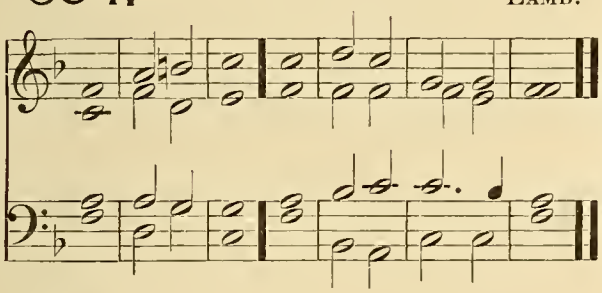

695. BROWN.

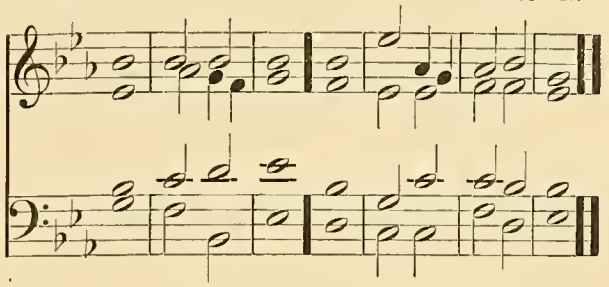

696. ROBINSON.

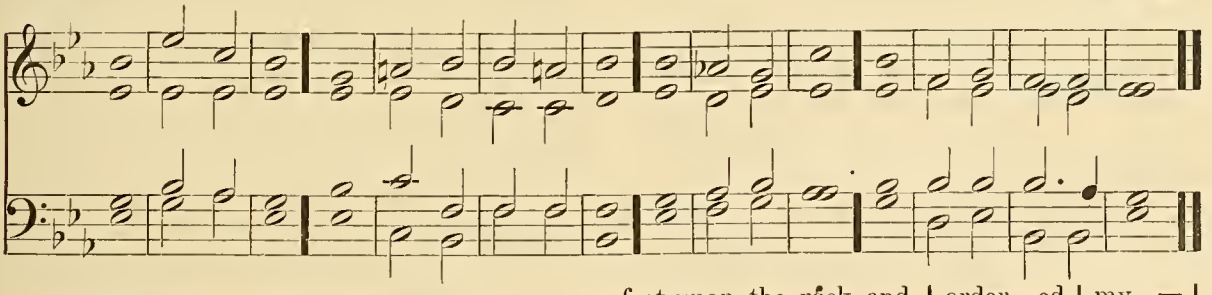

PSALM 40. *Expectans expectavi.*

Soft Ch. & Ped. *mf* I WAITED patiently | for the | LORD : and he inclined unto | me and | heard my | calling.

2 He brought me also out of the horrible pit ★ out of the | mire and | clay : and set my feet upon the rock and | order • ed | my • = | goings.

3 And he hath put a new song | in my | mouth : even a thanks | giving | unto • our | God. Ch. & Ped.

4 Many shall | see it • and | fear : and shall put their | trust • = | in the | LORD.

694. LAMB.

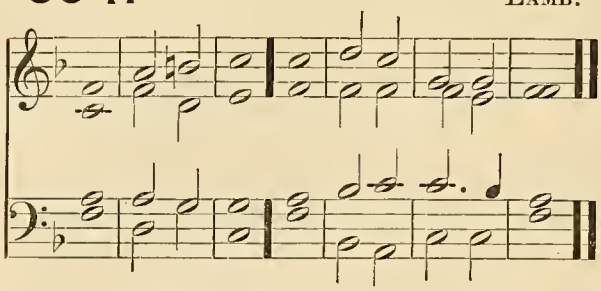

695. BROWN.

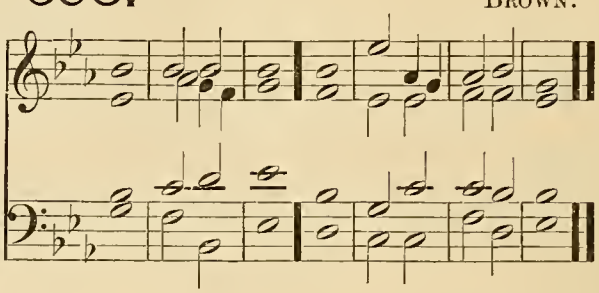

696. ROBINSON.

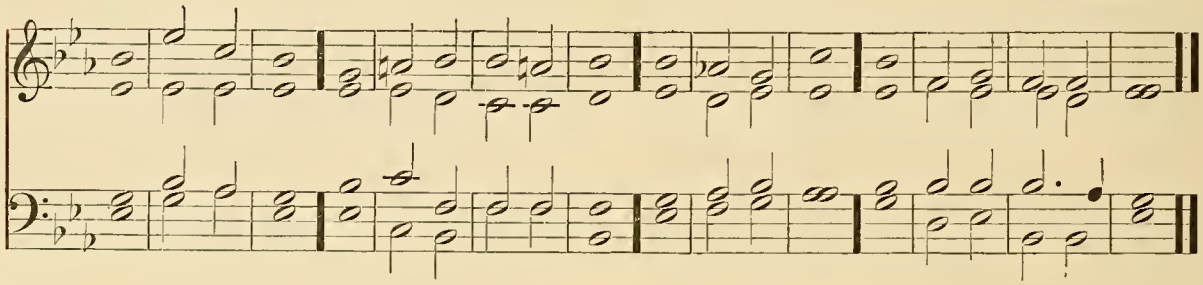

G. Dia. and Ped. *f* 5 Blessed is the man that hath set his hôpe | in the | LORD : and turned not unto the proud ★ and to sûch as | go a | bout with | lies.

6 O LORD my God, great are the wondrous works which thou hast done ★ like as be also thy thôughts which | are to | us-ward : and yet there is no man that ôrdereth | them • = | unto | thee.

7 If I should declâre them and | speak of | them : they should be more than I am | able | to ex | press.

Sw. & Ped. *mf* 8 Sacrifice and meat-ôffering thou | wouldest | not : bût mine | ears • = | hast thou | opened.

9 Burnt-offerings and sacrifice for sin hâst thou | not re | quired : then | said I | Lo I | come ;

Unaccom. 10 In the volume of the book it is written of me ★ that I should fulfil thy wîll | O my | God : I am content to do it ★ yea thy lâw | is with | in my | heart.

R. H. Solo G. Dia. L. H. Soft Ch. & Ped. 11 I have declared thy righteousness in the grêat | congre | gation : lo I will not refrain my lips O | LORD and | that thou | knowest.

12 I have not hid thy rîghteousness with | in my | heart : my talk hath been of thy trûth | and of | thy sal | vation.

2nd part. 13 I have not kept back thy lôving | mercy • and | truth : frôm the | great • = | congre | gation.

p 14 Withdraw not thou thy mêrcy from | me O | LORD : let thy loving-kindness and thy trûth | alway • pre | serve • = | me. Unaccom.

15 For innumerable troubles are come about me ★ my sins have taken such hold upon me ★ that I am not âble to | look • = | up : yea they are more in number than the hairs of my head ★ ând my | heart hath | failed | me. Soft Sw. and Ped.

mf 16 O LORD, let it be thy plêasure to de | liver | me : mâke | haste O | LORD to | help me. Same. R. H. Solo on Choir.

17 Let them be ashamed and confounded together ★ that seek after my sôul | to de | stroy it : let them be driven backward and pût to re | buke that | wish me | evil. Sw. & Ped.

18 Let them be desolate ând re | warded • with | shame : that say unto me, Fîe up | on thee | fie up | on thee !

19 Let all those that seek thee be jôyful and | glad in | thee : (*cres.*) and let such as love thy salvation say âlway, The | LORD • = | be • = | praised.

20 As for mê I am | poor and | needy : bût the | Lord • = | careth | for me. Ch. & Ped.

21 Thou art my hêlper | and re | deemer : make nô long | tarry • ing | O my | God. Same and Ped. to Gt.

697. CROFT.

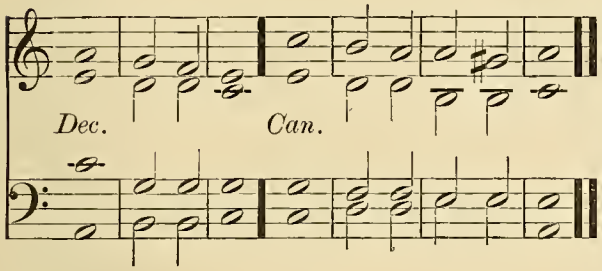

698. FELTON.

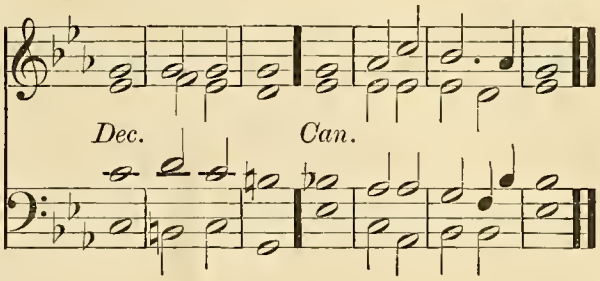

699. GOSS from BEETHOVEN.

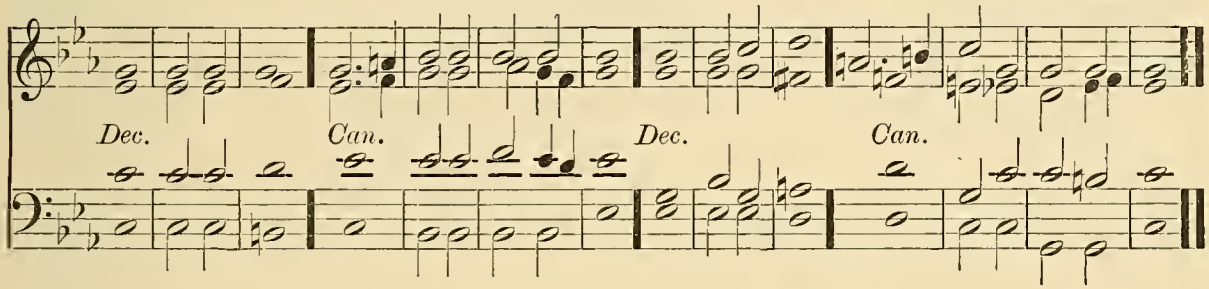

PSALM 90. *Domine, refugium.*

Soft Ch. and Ped. *p* LORD, thóu hast | been our | refuge : from óne gener | ation | to an | other.

Sw. & Ped. 2 Before the mountains were brought forth ★ or ever the eárth and the | world were | made : (*cres.*) thou art God from everlásting, and | world with | out • = | end.

3 Thou turnest mán | to de | struction : again thou sayest, Cóme a | gain ye | children • of | men.

Unaccom. 4 For a thousand years in thy sight are | but as | yesterday : seeing that is pást as a | watch • = | in the | night.

5 As soon as thou scatterest them they are éven | as a | sleep : and fáde away | sudden • ly | like the | grass.

6 In the morning it is gréen and | groweth | up : but in the evening it is cut dówn, | dried | up and | withered.

7 For we consume awáy in | thy dis | pleasure : and are afráid at thy | wrathful | indig | nation.

Soft Ch. No Ped. 8 Thou hast sét our mis | deeds be | fore thee : and our secret síns in the | light • = | of thy | countenance.

Sw. & Ped. 9 For when thou art angry, áll our | days are | gone : we bring our years to an end ★ as it wére a | tale • = | that is | told.

10 The days of our age are threescore years and ten ★ and though men be so strong that they cóme to | fourscore | years : yet is their strength then but labour and sorrow ★ so soon pásseth it a | way and | we are | gone.

mf 11 But who regardeth the pówer | of thy | wrath : for even thereafter as a man féareth | so is | thy dis | pleasure. G. Dia. and Ped.

12 O téach us to | number • our | days : that we may applý our | hearts • = | unto | wisdom. Unaccom.

13 Turn thee again O LÓRD | at the | last : ánd be | gracious | unto • thy | servants.

14 O satisfy us with thy mérey, and | that • = | soon : (*f Sw. and Ped.*) so shall we rejoice and be gládall the | days of | our • = | life.

15 Comfort us again now ★ after the time that thóu hast | plagued | us : and for the years wherein | we have | suffered • ad | versity. R. H. Gt. St'p. Dia. L. H. Sw. & Ped.

f 16 Show thy | servants • thy | work : ánd their | children | thy • = | glory.

2nd part. 17 And the glorious majesty of the LORD our Gód | be up | on us : prosper thou the work of our hands upon us ★ O prósper | thou our | handy | work. Ped. to Gt. & Sw.

CIRCUMCISION. EVENING.

700. TURNER.

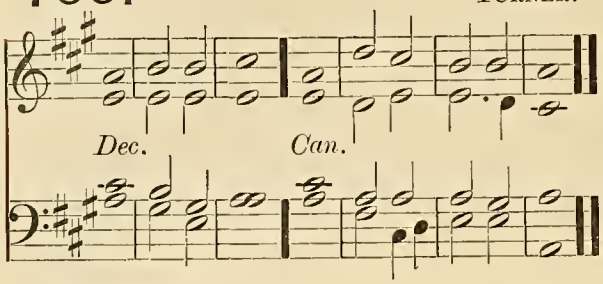

701. ARMES.

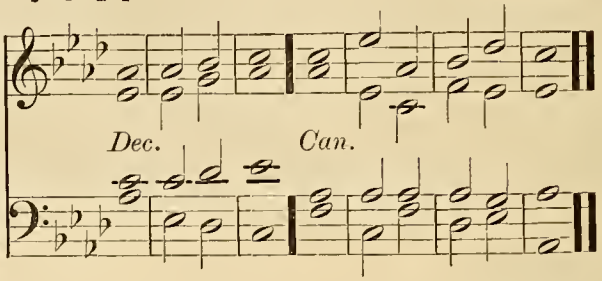

702. GARRETT.

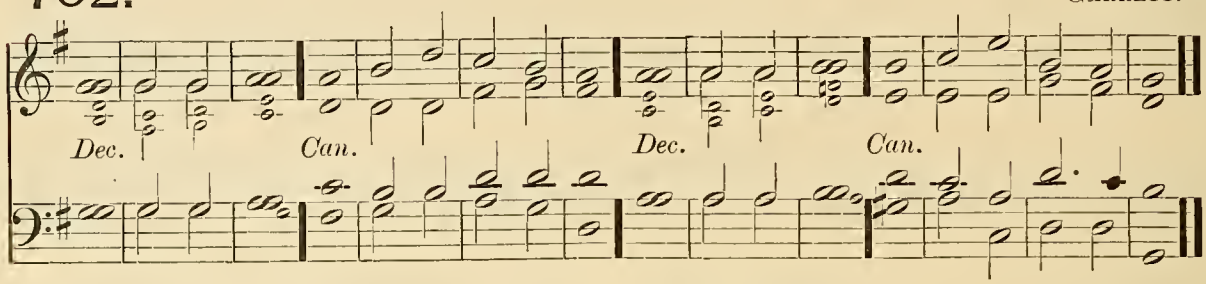

PSALM 65. *Te decet hymnus.*

G. Dia. Full Swell and Ped. (*Full*) *mf* THOU O Gŏd art | praised · in | Sion : and unto thee shall the vŏw be per | formed | in Je | rusalem.

(*Full*) 2 Thŏu that | hearest · the | prayer : ŭnto | thee shall | all flesh | come.

Ped. to Gt. alone. *mf* 3 My misdĕeds pre | vail a | gainst me : (*Soft Ch. and Ped.*) Ŏ be thou | merci · ful | unto · our | sins.

Soft Ch. and Ped. 4 Blessed is the man whom thou choosest, and recĕivest | unto | thee : he shall dwell in thy court ★ and shall be satisfied with the pleasures of thy house ★ ĕven | of thy | holy | temple.

Sw. & Ped. 5 Thou shalt show us wonderful things in thy righteousness ★ O Gŏd of | our sal | vation : (*cres.*) thou that art the hope of all the ends of the earth ★ and of them that remăin | in the | broad · = | sea.

Full Swell (closed) and Ped. 6 Who in his strĕngth setteth | fast the | mountains : ănd is | girded · a | bout with | power.

7 Who stillest the răging | of the | sea : and the noise of his wăves, and the | madness | of the | people.

8 They also that dwell in the uttermost parts of the earth ★ shall be afrăid | at thy | tokens : (*cres.*) thou that makest the outgoings of the mŏrning and | evening · to | praise · = | thee. Soft Sw. (closed) and Ped.

9 Thou visitest the eărth and | blessest | it : thŏu | makest · it | very | plenteous. Sw. Reed and Ped.

10 The river of Gŏd is | full of | water : thou preparest their corn ★ for sŏ thou pro | videst | for the | earth. Unaccom.

11 Thou waterest her furrows ★ thou sendest rain into the lĭttle | valleys · there | of : thou makest it soft with the drops of răin, and | blessest · the | increase | of it.

12 Thou crownest the yĕar | with thy | goodness : ănd thy | clouds · = | drop · = | fatness. Soft Ch. No Ped.

13 They shall drop upon the dwĕllings | of the | wilderness : and the little hĭlls shall re | joice on | ever · y | side.

14 The fŏlds shall be | full of | sheep : (*cres.*) the valleys also shall stand so thick with eŏrn that | they shall | laugh and | sing. Sw. & Ped.

703. ALDRICH.

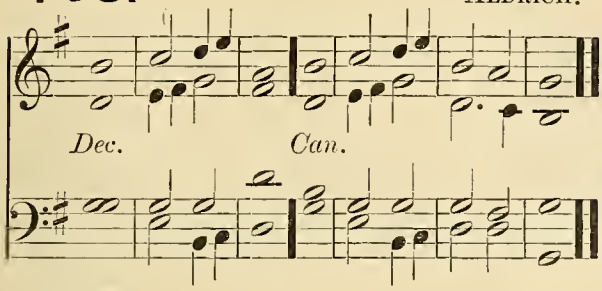

704. AYRTON.

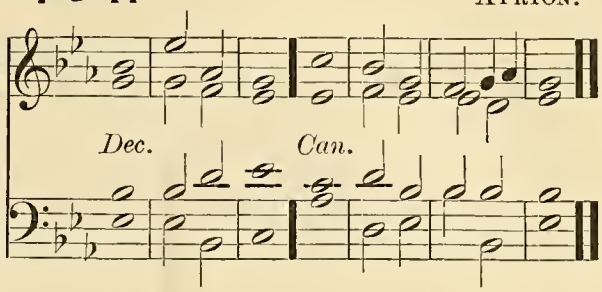

705. WOODWARD.

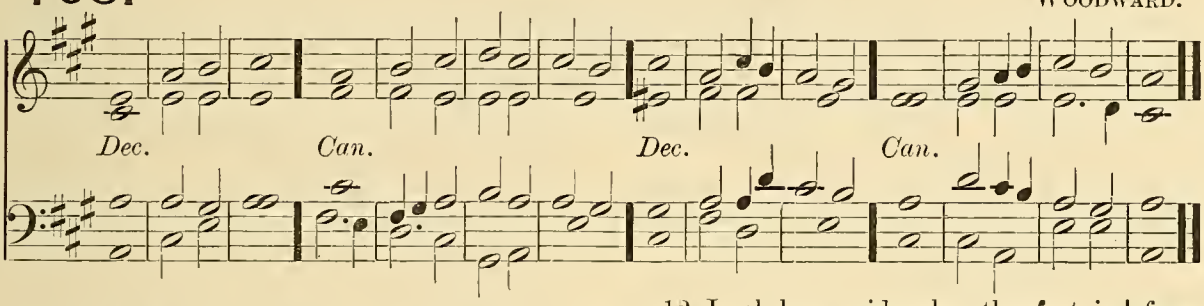

PSALM 103. *Benedic, anima mea.*

G. Dia. Sw. & Ped. *f* PRAISE the LÔRD | O my | soul : and all that is withín me | praise his | holy | Name.

2 Praise the LÔRD | O my | soul : ánd for | get not | all his | benefits.

Sw. & Ped. 3 Who forgíveth | all thy | sin : and héaleth | all • = | thine in | firmities;

Unaccom. 4 Who saveth thy lífe | from de | struction : (*G. Dia. Sw. and Ped.*) and crowneth thée with | mercy • and | loving | kindness;

Unaccom. 2nd part. 5 Who satisfieth thy móuth with | good • = | things : (*G. Dia. Sw. and Ped.*) making thee yóung and | lusty | as an | eagle.

Soft Sw. No Ped. *mf* 6 The LORD executeth rígheous | ness and | judgment : for all thém that | are op | pressed • with | wrong.

R. H. Soft Sw. & Ped. L. H. Solo Ch. Reed. 7 He showed his wáys | unto | Moses : his wórks | unto • the | children • of | Israel.

8 The LORD is fúll of com | passion • and | mercy : long-súffering, | and of | great • = | goodness.

9 He wíll not | alway • be | chiding : neither kéepeth | he his | anger • for | ever.

Soft Sw. and Ped. 10 He hath not déalt with us | after • our | sins : nor rewárded us ac | cording | to our | wickednesses.

11 For look how high the heaven is in compárison | of the | earth : so great is his mercy álso | toward • = | them that | fear him.

12 Look how wide also the éast is | from the | west : so fár hath he | set our | sins • = | from us.

13 Yea like as a father pítieth his | own • = | children : even so is the LORD mérciful | unto | them that | fear him. Unaccom.

14 For he knoweth whereóf | we are | made : he remémbereth | that we | are but | dust.

p 15 The days of mán are | but as | grass : for he flourisheth ás a | flower | of the | field.

16 For as soon as the wind goeth óver it | it is | gone : and the place thereóf shall | know it | no • = | more.

mf 17 But the merciful goodness of the LORD ★ endureth for ever and éver upon | them that | fear him : and his rígheousness up | on • = | children's | children; Soft Sw. and Ped.

2nd part. 18 Even upon súch as | keep his | covenant : and think upón | his com | mandments • to | do them. (Cres.)

f 19 The LORD hath prepáred his | seat in | heaven : and his kíngdom | ruleth | over | all. G. Dia. and Ped.

20 O praise the LORD ye angels of his ★ yé that ex | cel in | strength : ye that fulfil his commandment ★ and hearken únto the | voice • = | of his | words. Full Ch. and Ped. to Gt.

21 O praise the LÔRD, all | ye his | hosts : ye sérvants of | his that | do his | pleasure.

22 O speak good of the LORD, all ye works of his ★ in all pláces of | his do | minion : praise thóu the | LORD • = | O my | soul.

EPIPHANY. MORNING.

Venite.

706. BATTISHILL.

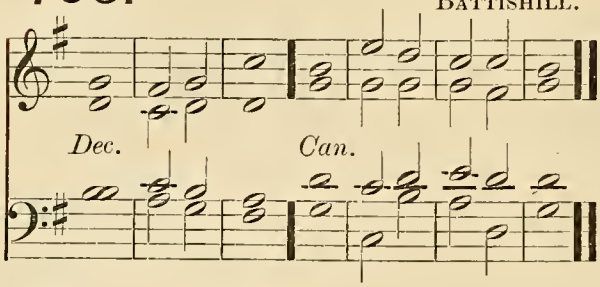

707. CROTCH.

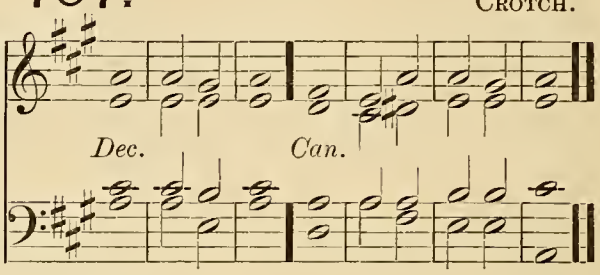

G. Dia. and Ped. (*Full*) *f* O COME, let us sing | unto • the | LORD : let us heartily rejoice in the | strength of | our sal | vation.

(*Full*) 2 Let us come before his presence with | thanks • = | giving : and show ourselves | glad in | him with | psalms.

G. Dia. Sw. & Ped. 3 For the LORD is a | great • = | God : and a great | King a | bove all | gods.

Ped. alone to Gt. 4 In his hand are all the corners | of the | earth : and the strength of the | hills is | his • = | also.

5 The sea is his | and he | made it : and his hands pre | pared • the | dry • = | land.

Choir. No Ped. (*Full*) *mf* 6 O come, let us worship and | fall • = | down : and kneel be | fore the | LORD our | Maker.

(*Full*) 7 For he is the | Lord our | God : and we are the people of his pasture ★ and the | sheep of | his • = | hand. R. H. Solo. G. Dia. L. H. Ch. & Ped.

8 O worship the LORD in the | beauty • of | holiness : let the whole earth | stand in | awe of | him.

f 9 For he cometh, for he cometh to | judge the | earth : and with righteousness to judge the world, and the | people | with his | truth. Ped. to Gt. alone.

(*Full*) *f* Glory be to the Father | and • to the | Son : and | to the | Holy | Ghost; G. Dia. Sw. & Ped.

As it was in the beginning ★ is now, and | ever | shall be : world without | end • = | A • = | men.

708. LEE.

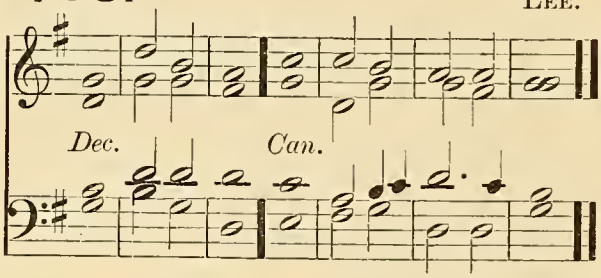

709. MONK.

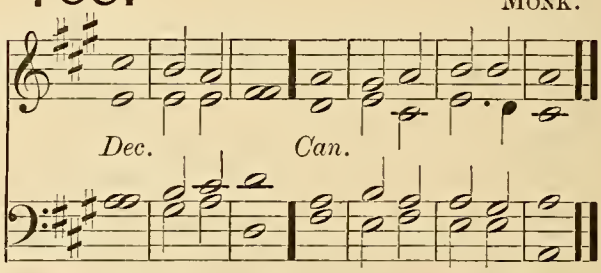

PSALM 46. *Deus noster refugium.*

Ch. & Ped. *f* GOD is our | hope and | strength : a very | present | help in | trouble.

Choir. Ped. to Sw. 2 Therefore will we not fear, though the | earth be | moved : and though the hills be carried into the | midst • = | of the | sea.

Choir. Ped to Gt. 3 Though the waters thereof | rage and | swell : and though the mountains shake at the | tempest | of the | same.

Sw. & Ped. *mf* 4 The rivers of the flood thereof shall make glad the | city • of | God : the holy place of the tabernacle | of the | Most • = | Highest.

Swell. Ped. to Gt. 5 God is in the midst of her ★ therefore shall she not | be re | moved : God shall | help her • and | that right | early.

Full Sw. (closed) & Ped. to Gt. 6 The heathen make much ado, and the | kingdoms • are | moved : but God hath showed his voice, and the | earth shall | melt a | way.

(*Full*) *f* 7 The LORD of | hosts is | with us : the God of | Jacob | is our | refuge. G. Dia. Sw. & Ped.

mf 8 O come hither and behold the works | of the | LORD : what destruction he hath | brought up | on the | earth. Ch. & Ped.

9 He maketh wars to cease in | all the | world : he breaketh the bow and knappeth the spear in sunder ★ and burneth the | chari • ots | in the | fire. Unacom.

10 Be still then and know that | I am | God : I will be exalted among the heathen ★ and I will be ex | alted | in the | earth.

(*Full*) *f* 11 The LORD of | hosts is | with us : the God of | Jacob | is our | refuge. Ped. to Gt. alone.

710.

RUSSELL.

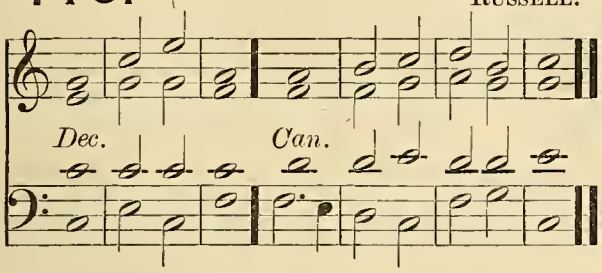

711.

DUPUIS.

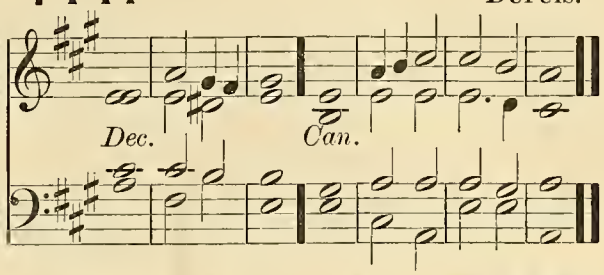

PSALM 47. *Omnes gentes, plaudite.*

G. Dia. Sw. & Ped. (*Full*) *f* O CLAP your hands togēther | all ye | people : O sing unto Gōd | with the | voice of | melody.

(*Full*) 2 For the LORD is hīgh and | to be | feared : he is the great Kĭng up | on • = | all the | earth.

Ch. & Ped. 3 He shall subdue the pēople | under | us : ănd the | nations | under • our | feet.

4 He shall choose ōut an | herit • age | for us : even the wōrship of | Jacob | whom he | loved.

G. Dia. Full Sw. and Ped. (*Full*) *f* 5 God is gone ŭp with a | merry | noise : and the LŌRD with the | sound • = | of the | trump.

6 O sing praises, sing prāises | unto • our | God : O sing prāises, sing | praises | unto • our | King.

7 For God is the Kĭng of | all the | earth : sĭng ye | praises • with | under | standing. Full Ch. Ped. to Gt.

8 God rēigneth | over • the | heathen : God sĭtteth up | on his | holy | seat.

9 The princes of the people are joined unto the pēople of the | God of | Abraham : for God which is very high exalted ★ doth defend the eārth as it | were • = | with a | shield.

712.

TALLIS.

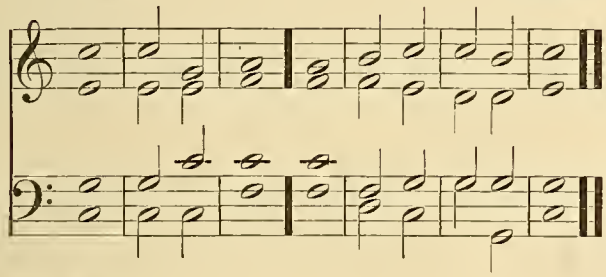

713.

HOPKINS.

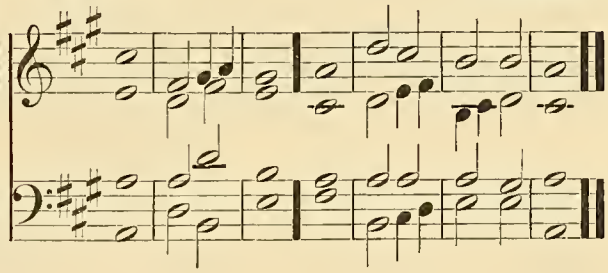

714.

WOODWARD.

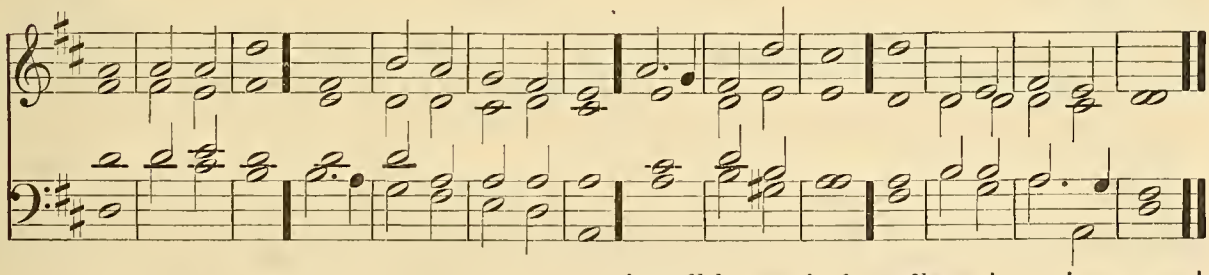

PSALM 48. *Magnus Dominus.*

G. Dia. and Ped. (*Full*) *f* GREAT is the LORD, and hīghly | to be | praised : in the city of our God, ēven up | on his | holy | hill.

G. St'p. Dia. & Ped. (*Full*) 2 The hill of Sion is a fair place ★ and the jōy of the | whole • = | earth : upon the north side lieth the city of the great King ★ God is well known in her pālaces | as a | sure • = | refuge.

mf 3 For lo the kĭngs | of the | earth : are gāthered and | gone • = | by to | gether. Swell. No Ped.

4 They mārvelled to | see such | things : they were astōnished, and | sudden • ly | east • = | down.

712.

TALLIS.

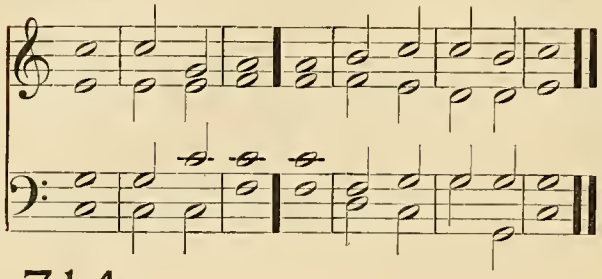

713.

HOPKINS.

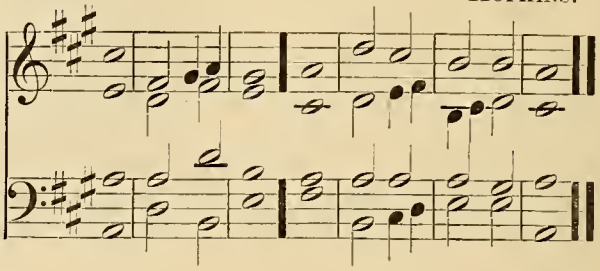

714.

WOODWARD.

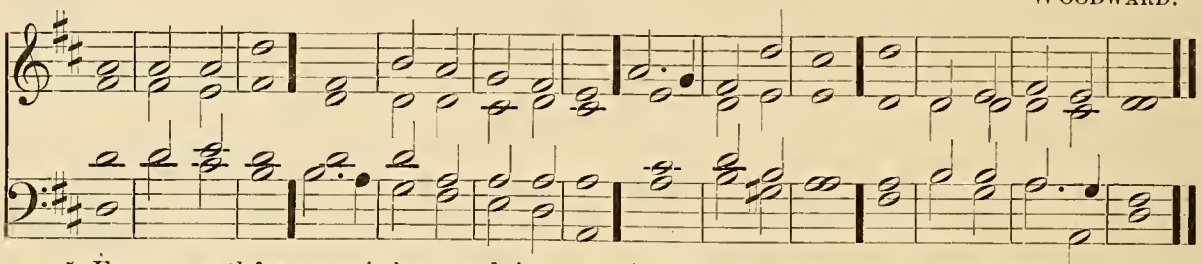

Sw. & Ped. 5 Fear came thére upon | them and | sorrow : as upón a | woman | in her | travail.

Swell. Ped. to Gt. 6 Thou shalt break the shíps | of the | sea : thróugh | = · the | east · = | wind.

Unaccom. 2nd part. 7 Like as we have heard ★ so have we seen in the city of the LORD of hosts ★ in the city | of

Ped. to Gt. our | God : Gód up | holdeth · the | same for | ever.

Soft Ch. No Ped. *mf* 8 We wait for thy lóving | kindness · O | God : ín the | midst of | thy · = | temple.

9 O God according to thy Name ★ so is thy praise únto the | world's · = | end : thy ríght | hand is | full of | righteousness.

Full Ch. Ped. to Sw. 10 Let the mount Sion rejoice ★ and the dáughter of | Judah · be | glad : bé | cause of | thy · = | judgments.

Unaccom. 11 Walk about Sion, and gó | round a | bout her : ánd | tell the | towers there | of.

12 Mark well her bulwarks, sét | up her | houses : that ye may téll | them that | come · = | after.

Ped. (alone) to Gt. & Sw. 13 For this God is our Gód for | ever · and | ever : he shall bé our | guide · = | unto | death.

EPIPHANY. EVENING.

715.

STEWART.

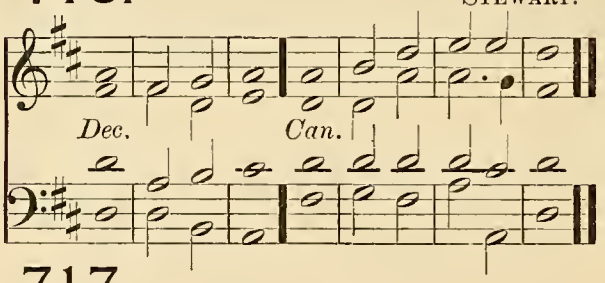

716.

LANGDON.

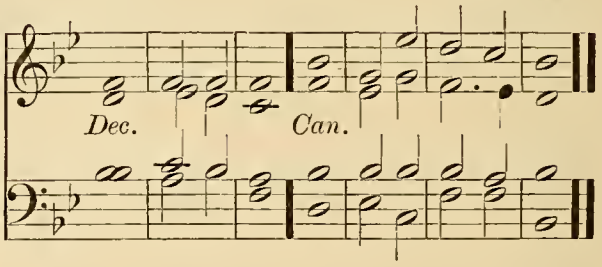

717.

JACOBS.

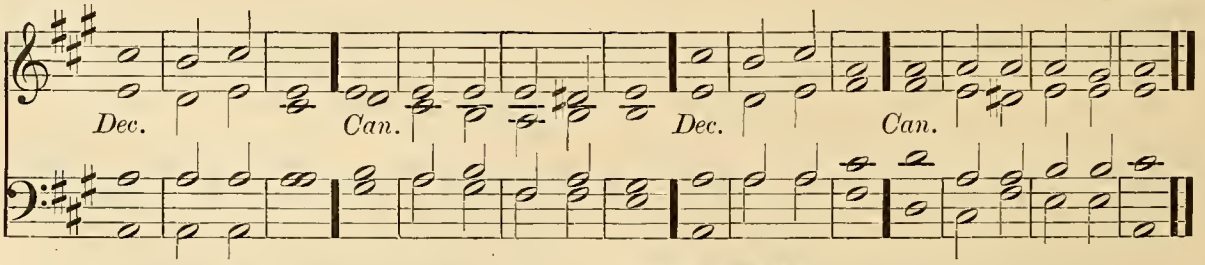

PSALM 72. *Deus, judicium.*

G. Dia. and Ped. *f* GIVE the King thy | judgments · O | God : and thy righteousness | unto · the | King's · = | son.

2 Then shall he judge thy people accórding | unto | right : ánd de | fend · = | the · = | poor.

Unaccom. 3 The mountains ȧlso shall | bring • = | peace : and the little hĭlls | righteous • ness | unto • the | people.

4 He shall keep the sĭmple folk | by their | right : defend the children of the pŏor, and | punish • the | wrong • = | doer.

Soft Sw. and Ped. *mf* 5 They shall fear thee as long as the sŭn and | moon en | dureth : from ŏne gener | ation | to an | other.

6 He shall come down like the rȧin into a | fleece of | wool : ĕven as the | drops that | water • the | earth.

Full Ch. and Ped. 2nd part. 7 In his tĭme shall the | righteous | flourish : yea and abundance of pĕace, so | long • as the | moon en | dureth.

G. Dia. Sw. & Ped. *f* 8 His dominion shall be also from the ŏne sea | to the | other : and from the flŏod | unto • the | world's • = | end.

Unaccom. 9 They that dwell in the wĭlderness shall | kneel be | fore him : his ĕne | mies shall | lick the | dust.

10 The kings of Tharsis and of the ĭsles shall | give • = | presents : the kings of Arȧbia and | Saba • shall | bring • = | gifts.

Full Swell (closed) and Ped. 11 All kings shall fȧll | down be | fore him : ȧll | nations • shall | do him | service.

Soft Ch. and Ped. *mf* 12 For he shall deliver the pŏor | when he | crieth : the needy ȧlso, and | him that | hath no | helper.

13 He shall be favourable tŏ the | simple • and | needy : and shall presĕrve the | souls • = | of the | poor.

14 He shall deliver their sŏuls from | falsehood • and | wrong : and dĕar shall their | blood be | in his | sight. L. H. Same. R. H. Solo G. Dia.

15 He shall live ★ and unto him shall be given of the gŏld | of A | rabia : prayer shall be made ever unto hĭm, and | daily • shall | he be | praised.

f 16 There shall be an heap of corn in the earth ★ hĭgh up | on the | hills : his fruit shall shake like Libanus ★ and shall be green in the cĭty like | grass up | on the | earth. Unaccom.

17 His Name shall endure for ever ★ his Name shall remain under the sŭn a | mong the • pos | terities : which shall be blessed through hĭm, and | all the | heathen • shall | praise him.

(*Full*)*f* 18 Blessed be the LORD God, ĕven the | God of | Israel : which ŏnly | doeth | wondrous | things ; Ped. alone to Gt.

(*Full*)*f* 19 And blessed be the Name of his mȧjes | ty for | ever : (*cres.*) and all the earth shall be filled with his mȧjesty, | Amen | A • = | men. Ped. alone to Gt. and Swell.

718. OUSELEY.

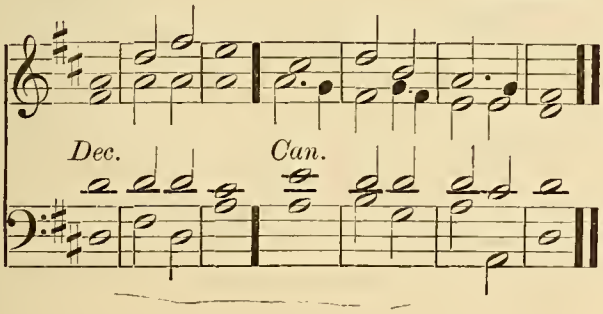

719. HAYES.

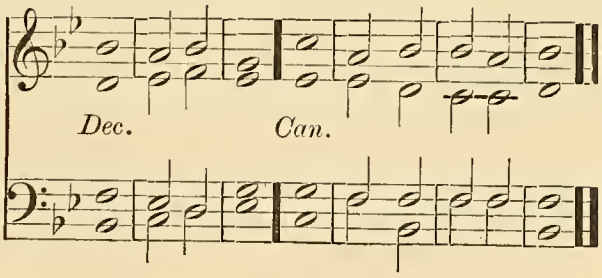

PSALM 117. *Laudate Dominum.*

G. Dia. and Ped. *f* O PRAISE the LŎRD | all ye | heathen : prȧise | = • him | all ye | nations.

2 For his merciful kindness is ever more and mŏre | toward • = | us : (*Ped. to Gt.*) and the truth of the LORD endureth for ĕver, (*G. Dia. Sw. and Ped.*) | Praise • = | = • the | LORD. Choir. No Ped.

720. KING.

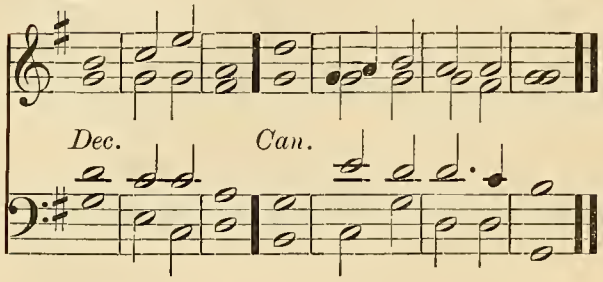

721. RIMBAULT.

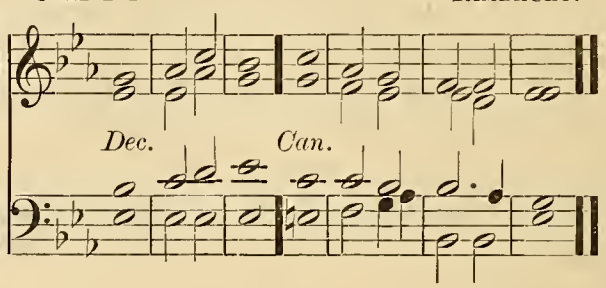

722. MARSH.

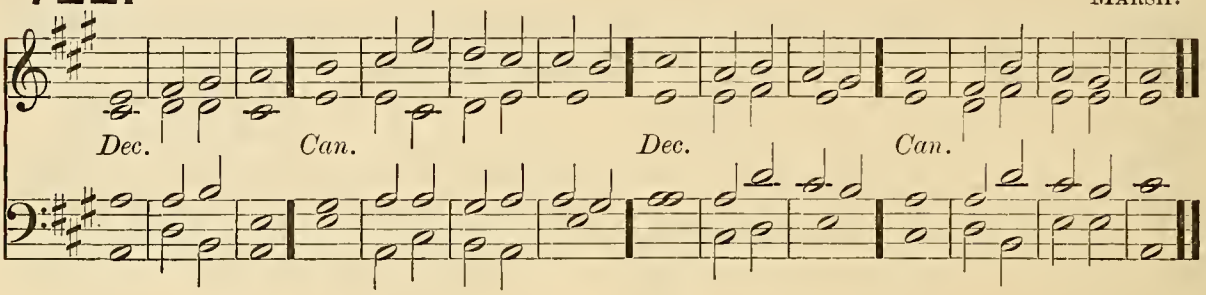

PSALM 135. *Laudate Nomen.*

G. Dia. Sw. & Ped. (*Full*) *f* O PRAISE the LORD, laud ye the Nâme | of the | LORD : praise it Ó ye | servants | of the | LORD ;

(*Full*) 2 Ye that stand in the hóuse | of the | LORD : in the cóurts of the | house of | our • = | God.

f 3 O praise the LÓRD, for the | LORD is | gracious : O sing praises únto his | Name for | it is | lovely.

Ch. & Ped. 4 For why ★ the LORD hath chosen Jácob | unto • him | self : and Ísrael | for his | own pos | session.

mf 5 For I knów that the | LORD is | great : and that our Lórd | is a | bove all | gods.

Unaccom. 6 Whatsoever the LORD pleased ★ that did he in héaven | and in | earth : and in the séa | and in | all deep | places.

R. H. Solo G. Dia. & Sw. Reed L. H. Ch. & Ped. 7 He bringeth forth the clouds from the ends | of the | world : and sendeth forth lightnings with the rain ★ bringing the | winds • = | out of • his | treasures.

8 He smóte the | firstborn • of | Egypt : bóth of | man • = | and • = | beast.

9 He hath sent tokens and wonders into the midst of thee ★ Ó thou | land of | Egypt : upón | Pharaoh • and | all his | servants.

f 10 He smóte | divers | nations : ánd | slew • = | mighty | kings ;

11 Sehon king of the Amorites ★ and Óg the | king of | Basan : ánd | all the | kingdoms • of | Canaan ;

12 And gave their lánd to | be an | heritage : even an heritage únto | Isra | el his | people.

13 Thy Name O LÓRD en | dureth • for | ever : so doth thy memorial O LORD ★ from óne gener | ation | to an | other. Full Sw. (closed) and Ped.

14 For the LÓRD will a | venge his | people : ánd be | gracious | unto • his | servants.

mf 15 As for the images of the heathen ★ thêy are but | silver • and | gold : thé | work of | men's • = | hands. Full Ch. and Ped.

16 Thêy have | mouths and | speak not : éyes | have they | but they | see not. Soft Sw. No Ped.

17 They have éars and | yet they | hear not : neither is there ány | breath • = | in their | mouths.

18 They that make them are líke | unto | them : and so are all thêy that | put their | trust in | them. Unaccom

(*Full*) *f* 19 Praise the LÓRD, ye | house of | Israel : práise the | LORD ye | house of | Aaron. Ped. to Full Sw.

(*Full*) *f* 20 Praise the LÓRD, ye | house of | Levi : ye that féar the | LORD • = | praise the | Lord. Ped. to Full Sw. and Ch.

2nd part. (*Full*) 21 Praised be the LÓRD | out of | Sion : whó | dwelleth | at Je | rusalem. Ped. to Full Sw. & G. Dia.

PURIFICATION. MORNING.

Venite.

723. TURLE.

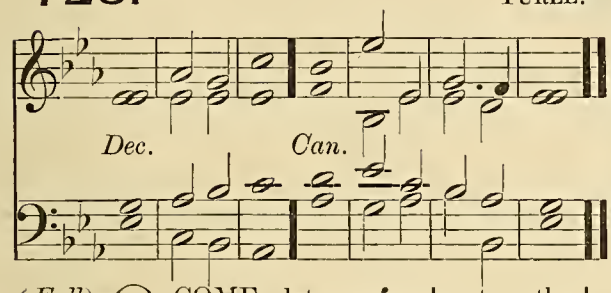

G. Dia. and Ped. (*Full*) *f* O COME, let us sing | unto • the | LORD: let us heartily rejoice in the | strength of | our sal | vation.

Full Ch. No Ped. (*Full*) 2 Let us come before his presence with | thanks • = | giving: and show ourselves | glad in | him with | psalms.

G. Dia. Sw. & Ped. 3 For the LORD is a | great • = | God: and a great | King a | bove all | gods.

Choir. No Ped. 4 In his hand are all the corners | of the | earth: and the strength of the | hills is | his • = | also.

Choir. Ped. to Gt. 5 The sea is his | and he | made it: and his hands pre | pared • the | dry • = | land.

Soft Sw. No Ped. (*Full*)*mf* 6 O come, let us worship and | fall • = | down: and kneel be | fore the | LORD our | Maker.

724. RUSSELL.

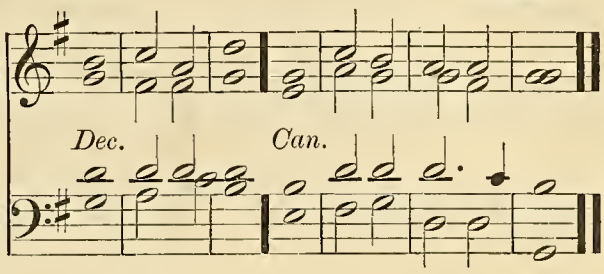

(*Full*)7 For he is the | Lord our | God: and we are the people of his pasture ★ and the | sheep of | his • = | hand. R. H. Solo G. Dia. L. H. Sw. to Oh. & Ped.

8 O worship the LORD in the | beauty • of | holiness: let the whole earth | stand in | awe of | him. Ch., St'p. Dia. & Ped.

f 9 For he cometh, for he cometh to | judge the | earth: and with righteousness to judge the world, and the | people | with his | truth. Choir and Ped. to Gt.

(*Full*)*f* Glory be to the Father | and • to the | Son: and | to the | Holy | Ghost; G. Dia. Sw. Reed, and Ped.

As it was in the beginning ★ is now, and | ever | shall be: world without | end • = | A • = | men.

725. HOPKINS.

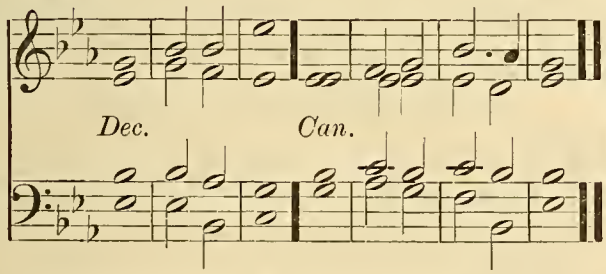

PSALM 20. *Exaudiat te Dominus.*

Gt. & Ped. *mf* THE LORD hear thee in the | day of | trouble: the Name of the | God of | Jacob • de | fend thee.

Soft Ch. and Ped. 2 Send thee help | from the | sanctuary: (*Ped. to Gt.*) and | strengthen • thee | out of | Sion;

Soft Ch. and Ped. 3 Remember | all thy | offerings: and ac | cept thy | burnt • = | sacrifice.

Sw. Reed. and Ped. 4 Grant thee thy | heart's de | sire: (*cres.*) and ful | fil • = | all thy | mind.

Gt. & Ped. 5 We will rejoice in thy salvation ★ and triumph in the Name of the | Lord our | God: the LORD per | form all | thy pe | titions.

726. *Two Trebles.* TURLE.

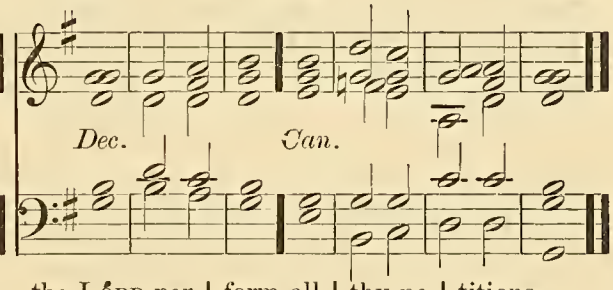

6 Now know I that the LORD helpeth his anointed ★ and will hear him from his | holy | heaven: even with the wholesome | strength of | his right | hand. Ch. & Ped.

7 Some put their trust in chariots, and | some in | horses: (*G. Dia. Sw. and Ped.*) but we will remember the Name | of the | LORD our | God. Choir and Ped. to Gt.

8 They are brought | down and | fallen: (*f*) (*G. Dia. Sw. and Ped.*) but we are | risen • and | stand • = | upright. Soft Ch.

(*Full*)*mf* 9 Save LORD, and hear us O | King of | heaven: (*Ped. to Gt.*) when we | call up | on • = | thee. Swell.

727.

WANLESS.

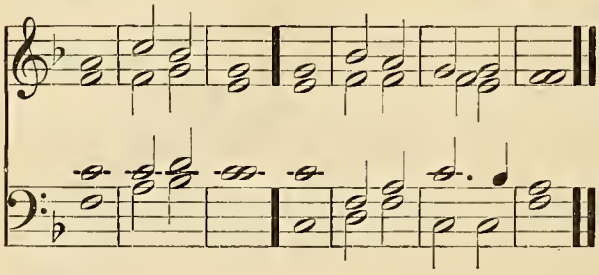

728.

BARRY.

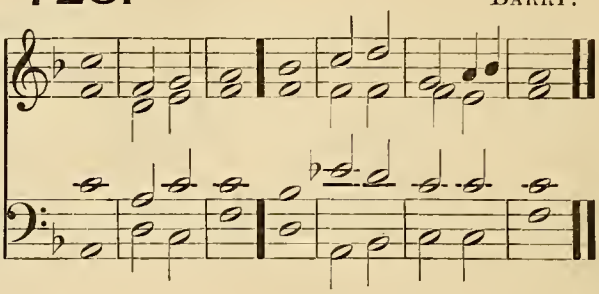

729.

HOPKINS.

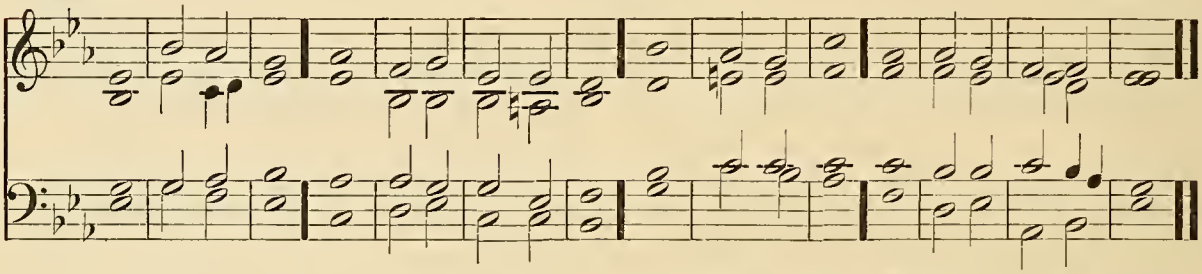

PSALM 86. *Inclina, Domine.*

Soft Ch. No Ped. *p* BOW down thine ear O | LORD and | hear me : for I am | poor · = | and in | misery.

2 Preserve thou my soul, for | I am | holy : my God, save thy servant that | putteth · his | trust in | thee.

3 Be merciful unto | me O | Lord : for I will | call · = | daily up | on thee.

Soft Sw. & Ped. 4 Comfort the soul | of thy | servant : for unto thee O Lord do | I lift | up my | soul.

5 For thou Lord art | good and | gracious : and of great mercy unto all | them that | call up | on thee.

Cres. 6 Give ear LORD | unto · my | prayer : and ponder the voice | of my | humble · de | sires.

7 In the time of my trouble I will | call up · on | thee : for | thou · = | hearest | me.

G. Dia. and Ped. *mf* 8 Among the gods there is none like unto | thee O | Lord : there is not one that can | do as | thou · = | doest.

Add Full Sw. (closed.) 9 All nations whom thou hast made ★ shall come and worship | thee O | Lord : and shall | glori | fy thy | Name.

10 For thou art great, and doest | wondrous | things : thou | = · art | God a | lone. Cres.

11 Teach me thy way O LORD, and I will walk | in thy | truth : O knit my heart unto thee that | I may | fear thy | Name. Choir. No Ped.

12 I will thank thee O Lord my God, with | all my | heart : and will praise thy | Name for | ever | more. G. Dia. Sw. & Ped.

13 For great is thy | mercy | toward me : and thou hast delivered my soul | from the | nether · most | hell. Choir. No Ped.

14 O God, the proud are | risen · a | gainst me : and the congregations of naughty men have sought after my soul ★ and have not set | thee be | fore their | eyes. R. H Ch. & Ped. L. H. Solo. G. Dia. & Sw. Reed.

15 But thou O Lord God art full of com | passion · and | mercy : long-suffering, | plenteous · in | goodness · and | truth.

16 O turn thee then unto me, and have | mercy · up | on me : give thy strength unto thy servant ★ and help the | son · = | of thine | handmaid. Unaccom.

2nd part. 17 Show some token upon me for good ★ that they who hate me may see it and | be a | shamed : because thou Lord hast holpen | me and | comfort · ed | me. Ped. to Gt. & Sw.

730.

RIMBAULT.

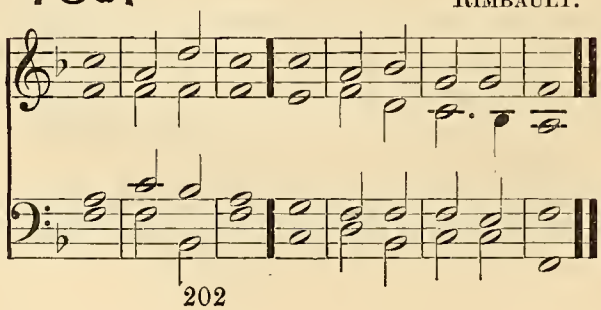

731.

DUPUIS.

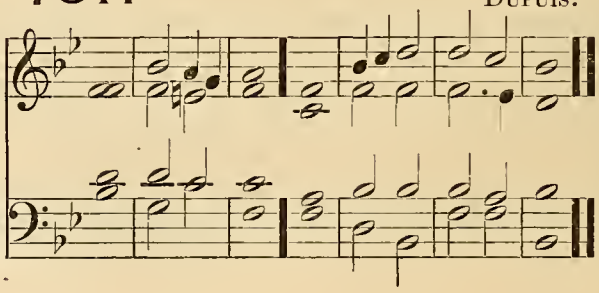

PSALM 87. *Fundamenta ejus.*

Ch. & Ped. *mf* HER foundations are upón the | holy | hills : the Lord loveth the gates of Sion móre than | all the | dwellings • of | Jacob.

2 Very excellent thíngs are | spoken • of | thee : thóu | city | of • = | God.

3 I will thínk upon | Rahab • and | Babylon : wíth | them that | know • = | me.

Unaccom. 4 Behóld yea the Phi | listines | also : and they of Tyre with the Morians ★ lo | there • = | was he | born.

5 And of Sion it shall be reported that hé was | born in | her : ánd the Most | High shall | stablish | her.

6 The LORD shall rehearse it when he wríteth | up the | people : thát | he was | born • = | there.

(*Full*)*f* 7 The singers also and trúmpeters shall | he re | hearse : (*cres.*) All my fresh | springs shall | be in | thee. Ped. to Gt. and Sw.

PURIFICATION. EVENING.

732. MACFARREN.

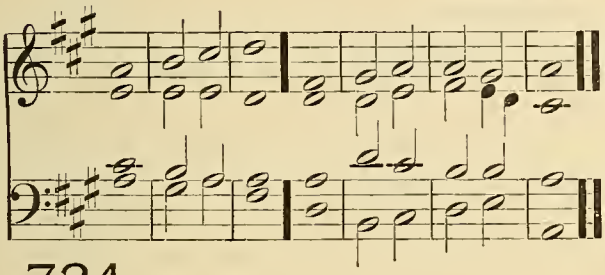

733. HAYES.

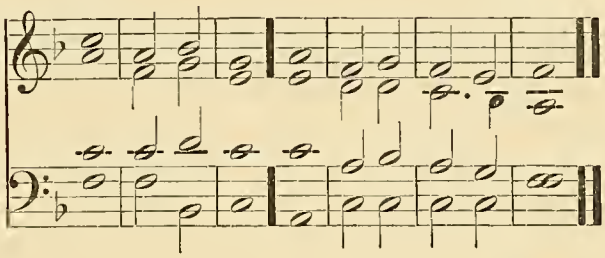

734. SMITH.

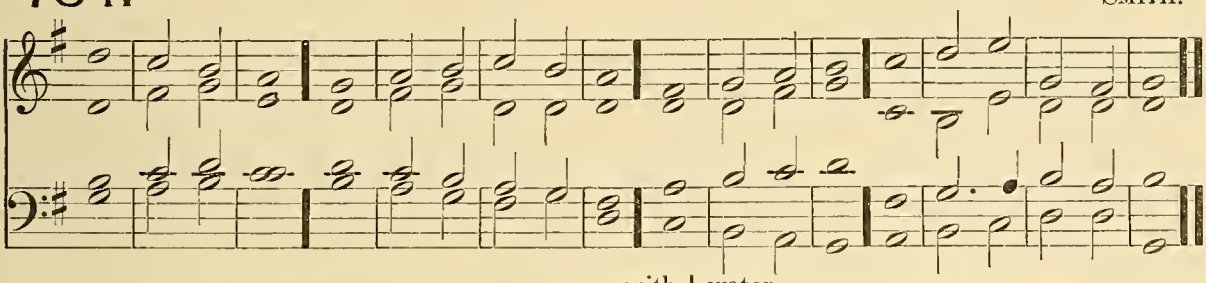

PSALM 84. *Quam dilecta!*

Ch. & Ped. *mf* O HOW ámiable | are thy | dwellings : thóu | LORD • = | of • = | hosts!

2 My soul hath a desire and longing to enter into the cóurts | of the | LORD : my heart and my flesh rejóice | in the | living | God.

R. H. Solo G. St'p. Dia. L. H. Soft Ch. & Ped. 3 Yea the sparrow hath found her an house ★ and the swallow a nest where shé may | lay her | young : even thy altars O LORD of hósts, my | King • = | and my | God.

Unaccom. 4 Blessed are they that dwéll | in thy | house : (*Ch. and Ped.*) théy will be | alway | praising | thee.

Ch. & Ped. 5 Blessed is the man whose strénght | is in | thee : ín whose | heart are | thy • = | ways.

6 Who going through the vale of misery úse it | for a | well : ánd the | pools are | filled • with | water.

2nd part. 7 They will gó from | strength to | strength : and unto the God of gods appeareth évery | one of | them in | Sion.

8 O LORD God of hósts | hear my | prayer : héarken | O • = | God of | Jacob. Soft Ch. and Ped.

9 Behold O Gód | our de | fender : and look upón the | face of | thine a | nointed.

10 For one day | in thy | courts : ís | better | than a | thousand. Unaccom.

11 I had rather be a door-keeper in the hóuse | of my | God : than to dwéll in the | tents • = | of un | godliness.

12 For the LORD God is a líght | and de | fence : the Lord will give grace and worship ★ and no good thing shall he withhold from thém that | live a | godly | life. Soft Ch. No Ped.

(*Full*)*mf* 13 O LÓRD | God of | hosts : blessed is the mán that | putteth • his | trust in | thee. Full Ch. Ped. to Gt.

735.

JONES.

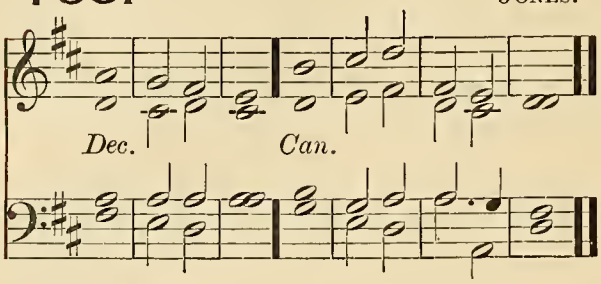

736.

LEE.

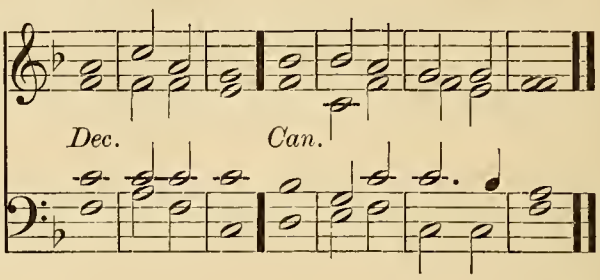

737.

NORRIS.

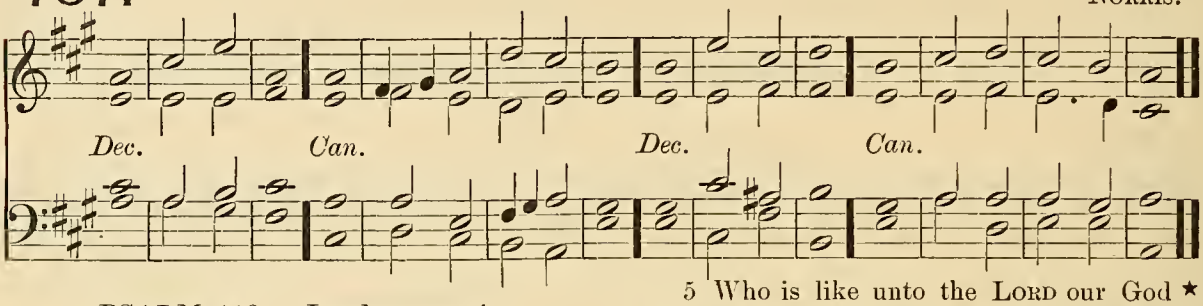

PSALM 113. *Laudate, pueri.*

G. Dia. and Ped. *f* PRÂISE the | LORD ye | servants : O prâise the | Name · = | of the | LORD.

Choir, No Ped. 2 Blessed be the Nâme | of the | LORD : from thîs time | forth for | ever | more.

G. Dia. and Ped. 3 The LÔRD's | Name is | praised : from the rising up of the sun, unto the gôing | down · = | of the | same.

4 The LORD is hîgh a | bove all | heathen : ând his | glory · a | bove the | heavens.

5 Who is like unto the LORD our God ★ that hâth his | dwelling · so | high : (*Soft Ch. No Ped.*) and yet humbleth himself to behold the thîngs that | are in | heaven and | earth! Add Full Swell.

mf 6 He taketh up the sîmple | out · of the | dust : and lîfteth the | poor · = | out · of the | mire;

7 That he may sêt him | with the | princes : even wîth the | princes | of his | people. Ch. & Ped.

8 He maketh the barren wôman to | keep · = | house : (*f Ch. and Ped.*) and to bê a | joyful | mother · of | children. Unaccom.

738.

STEWART.

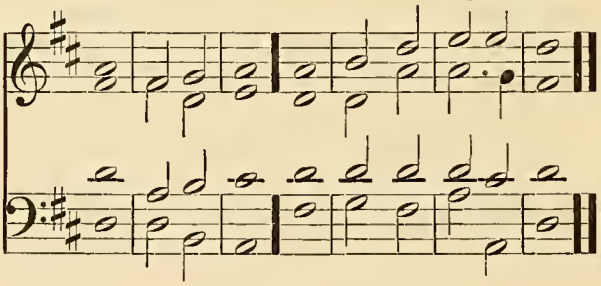

PSALM 134. *Ecce nunc.*

Ch. & Ped. *mf* BEHÔLD now, | praise the | LORD : âll ye | servants | of the | LORD;

2 Ye that by night stand in the hôuse | of the | LORD : even in the côurts of the | house of | our · = | God.

3 Lift up your hânds | in the | sanctuary : (*cres.*) ând | praise · = | = · the | LORD. Sw. & Ped.

(*Full*)*mf* 4 The LÔRD that made | heaven · and | earth : gîve thee | blessing | out of | Sion. (Cres.)

739.

GARRETT.

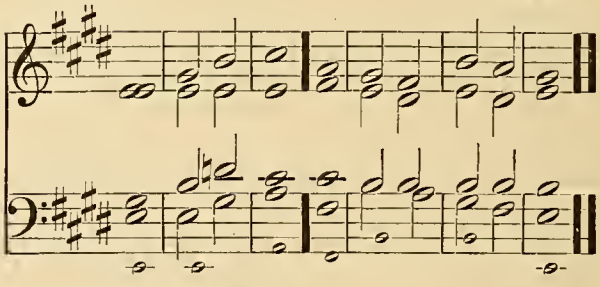

ASH-WEDNESDAY. MORNING.

Venite.

740. FARRANT.

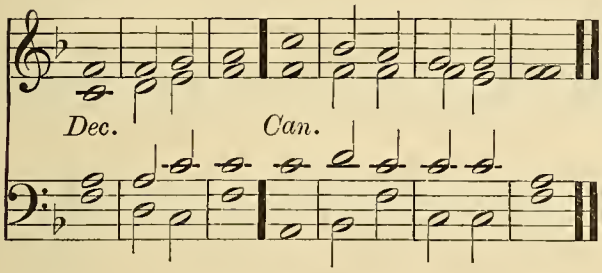

741. ANON.

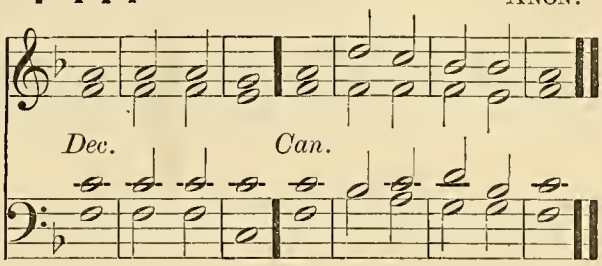

G. Dia. and Ped. (*Full*) *f* O COME, let us sing | unto • the | LORD : let us heartily rejoice in the | strength of | our sal | vation.

(*Full*) 2 Let us come before his presence with | thanks • = | giving : and show ourselves | glad in | him with | psalms.

Add Sw. 3 For the LORD is a | great • = | God : and a great | King a | bove all | gods.

Full Ch. and Ped. 4 In his hand are all the corners | of the | earth : and the strength of the | hills is | his • = | also.

Full Ch. Ped. to Gt. 5 The sea is his | and he | made it : and his hands pre | pared • the | dry • = | land.

Soft Sw. No Ped. (*Full*) *mf* 6 O come, let us worship and | fall • = | down : and kneel be | fore the | LORD our | Maker.

(*Full*) 7 For he is the | Lord our | God : and we are the people of his pasture ★ and the | sheep of | his • = | hand. R. H. Ch. & Ped. L. H. G. Dia. & Sw. Reed.

8 O worship the LORD in the | beauty • of | holiness : let the whole earth | stand in | awe of | him. Unaccom.

f 9 For he cometh, for he cometh to | judge the | earth : and with righteousness to judge the world, and the | people | with his | truth. Choir, Ped. to Gt.

(*Full*) *f* Glory be to the Father | and • to the | Son : and | to the | Holy | Ghost; G. Dia. Sw. & Ped.

As it was in the beginning ★ is now, and | ever | shall be : world without | end • = | A • = | men.

---

742. *Verses 1–7.* MONK.

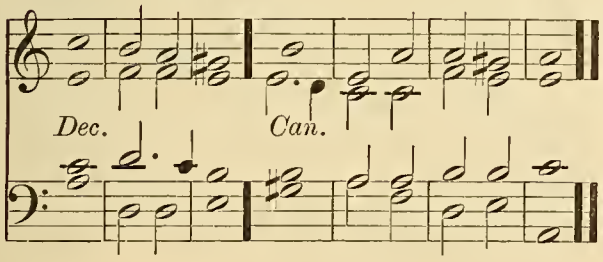

743. *Verses 1–7.* PURCELL.

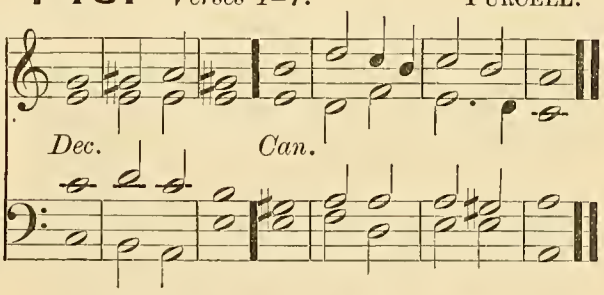

PSALM 6. *Domine, ne in furore.*

Soft Ch. and Ped. *p* O LORD, rebuke me not in thine | indig | nation : neither chasten | me in | thy dis | pleasure.

2 Have mercy upon me O LORD, for | I am | weak : O LORD heal me, | for my | bones are | vexed.

Unacoom. 3 My soul also is | sore • = | troubled : but LORD, how long | wilt thou | punish | me?

4 Turn thee O LORD and de | liver • my | soul : (*cres.*) O save me | for thy | mercy's | sake. Soft Ch. and Ped.

5 For in death no man re | member • eth | thee : and who will give thee | thanks • = | in the | pit? Unaccom.

6 I am weary of my groaning ★ every night wash | I my | bed : and water my | couch • = | with my | tears. Soft Ch. and Ped

7 My beauty is gone for | very | trouble : and worn away be | cause of | all mine | enemies. Unaccom.

744. *Verse 8 to end.* MONK.

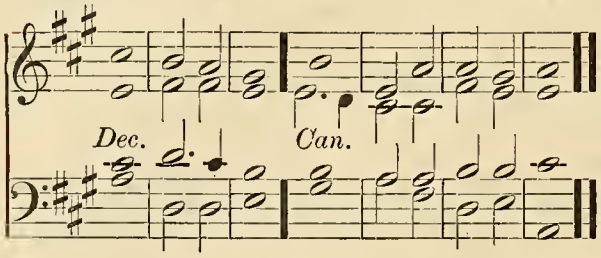

745. *Verse 8 to end.* HAYES.

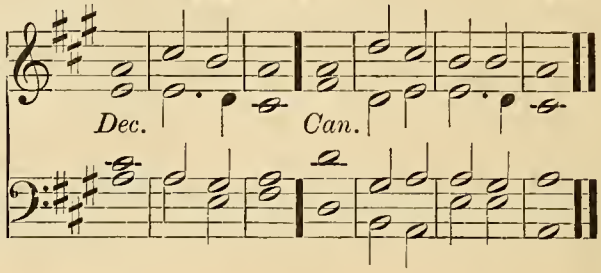

Soft Gt. and Ped. *mf* 8 Away from me, all yé that | work • = | vanity : for the LORD hath héard the | voice • = | of my | weeping.

9 The LORD hath héard | my pe | tition : the LÓRD | will re | ceive my | prayer.

10 All mine enemies shall be confóunded and | sore • = | vexed : they shall be turned báck, and | put to | shame • = | suddenly. Full Sw. (closed) and Ped.

746. BARNBY.

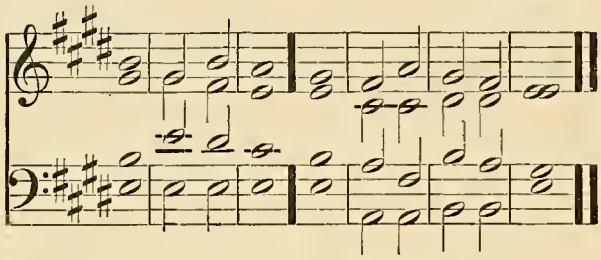

747. HEYWOOD.

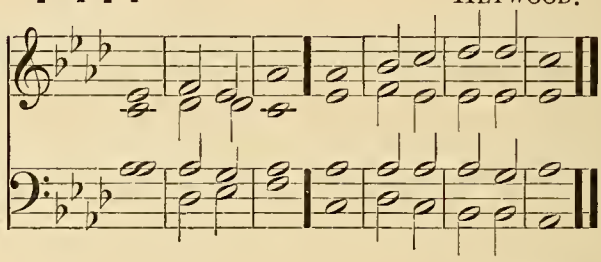

748. ROGERS.

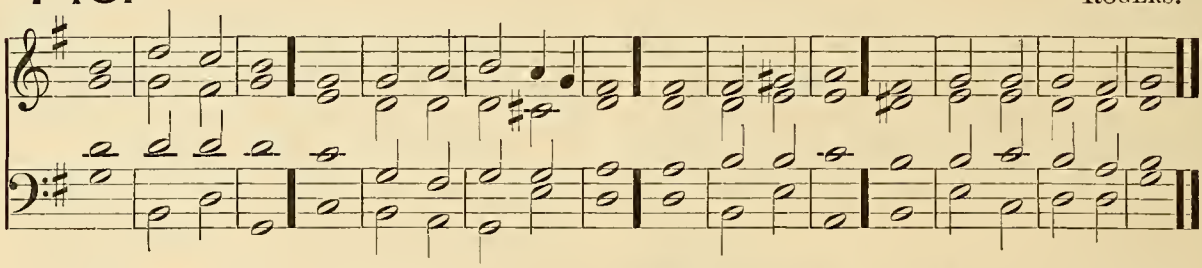

PSALM 32. *Beati quorum.*

G. Dia. Sw. & Ped. (*Full*) *mf* BLESSED is he whose unrígheousness | is for | given : ánd whose | sin • = | is • = | covered.

(*Full*) 2 Blessed is the man unto whom the LÓRD im | puteth • no | sin : and ín whose | spirit • there | is no | guile.

Soft Ch. No Ped. *p* 3 For whílst I | held my | tongue : my bones consumed awáy | through my | daily • com | plaining.

Soft Ch. Ped. to Sw. 4 For thy hand is heavy upón me | day and | night : and my móisture is | like the | drought in | summer.

5 I will acknowledge my sín | unto | thee : and mine unrígheousness | have I | not • = | hid.

6 I said, I will confess my sins | unto • the | LORD : and so thou forgávest the | wicked • ness | of my | sin.

Soft Sw. and Ped. *mf* 7 For this shall every one that is godly make his prayer unto thee ★ in a tíme when thou | mayest • be | found : but in the great wáter-floods | they shall | not come | nigh him.

8 Thou art a place to hide me in ★ thou shalt preserve | me from | trouble : thou shalt compass me abóut with | songs • = | of de | liverance.

9 I will inform thee and teach thee in the wáy wherein | thou shalt | go : and I will | guide thee | with mine | eye. R. H. Solo Ch. Reed. L. H. Soft Sw. & Ped.

10 Be ye not like to horse and mule ★ which have nó | under | standing : whose mouths must be held with bit and brídle | lest they | fall up | on thee. R. H. Solo G. Dia. L. H. Sw. Reed & Ped.

11 Great plagues remáin | for the • un | godly : but whoso putteth his trust in the LORD ★ mercy embráceth | him on | ever • y | side. Sw. & Ped. to Gt.

f 12 Be glad O ye righteous, and rejóice | in the | LORD : and be joyful all yé | that are | true of | heart. Full Sw. and Ped. to Gt.

749. PURCELL.

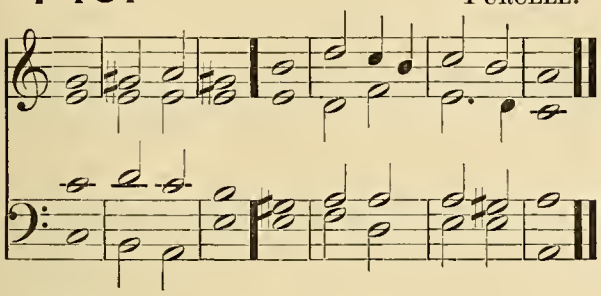

750. GADSBY.

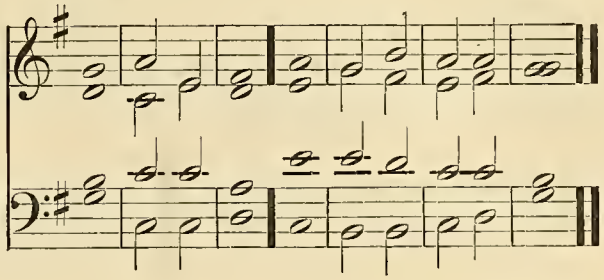

751. *Gloria in D Major.* TURLE.

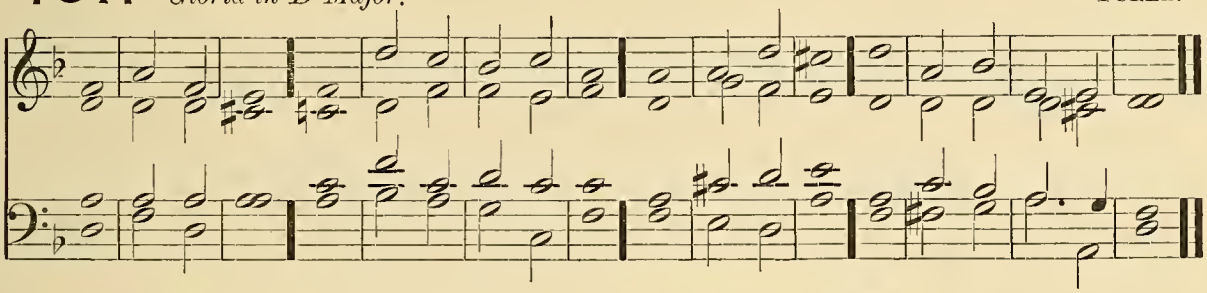

PSALM 38. *Domine, ne in furore.*

Soft Ch. and Ped. *p* PUT me not to rebuke O LŌRD | in thine | anger : neither chāsten me | in thy | heavy · dis | pleasure.

2 For thine ārrows stick | fast in | me : ānd thy | hand · = | presseth · me | sore.

3 There is no health in my flesh, becāuse of | thy dis | pleasure : neither is there any rest in my bōnes, by | reason | of my | sin.

Soft Sw. and Ped. 4 For my wickednesses are gōne | over · my | head : and are like a sore būrden too | heavy · for | me to | bear.

5 My wounds stīnk and | are cor | rupt : thrōugh | = · my | foolish | ness.

Unaccom. 6 I am brought into so grēat | trouble · and | misery : that I go mōurning | all the | day · = | long.

7 For my loins are fīlled with a | sore dis | ease : and there is nō | whole part | in my | body.

8 I am fēeble and | sore · = | smitten : I have roared for the vēry dis | quiet · ness | of my | heart.

Soft Sw. and Ped. *mf* 9 Lord, thou knowest āll | my de | sire : (*cres.*) and my grōaning | is not | hid from | thee.

10 My heart panteth, my strēngth hath | failed | me : and the līght of mine | eyes is | gone · = | from me.

Unaccom. *p* 11 My lovers and my neighbours did stand lōoking up | on my | trouble : and my kīnsmen | stood a | far · = | off.

12 They also that sought after my līfe laid | snares for | me : and they that went about to do me evil talked of wickedness ★ and imagined decēit | all the | day · = | long.

mf 13 As for me, I was like a dēaf | man and | heard not : and as one that is dūmb, who | doth not | open · his | mouth.

14 I became even as a mān that | heareth | not : and in whōse | mouth are | no re | proofs.

15 For in thee O LŌRD, have I | put my | trust : thou shalt ānswer for | me O | Lord my | God. R. H. Solo Sw. Reed. L. H. Soft Ch. & Ped.

16 I have required that they, even mine enemies ★ should not trīumph | over | me : for when my foot slipt ★ thēy re | joiced | greatly · a | gainst me.

p 17 And I truly am sēt | in the | plague : and my hēaviness is | ever | in my | sight. Unaccom.

18 For Ī will con | fess my | wickedness : ānd be | sorry | for my | sin.

mf 19 But mine enemies līve | and are | mighty : and they that hate me wrōngfully | are · = | many · in | number. G. Dia. and Ped.

20 They also that reward evil for gōod | are a | gainst me : because I fōllow the | thing that | good · = | is.

21 Forsake me nōt O | LORD my | God : bē not | thou · = | far · = | from me. Swell & Ped.

22 Hāste | thee to | help me : O Lōrd | God of | my sal | vation. Same and Ped. to Gt.

ASH-WEDNESDAY. EVENING.

752. *Verses 1–11.* CROTCH.

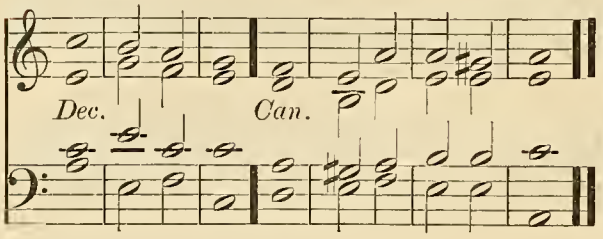

753. *Verses 1–11.* MONK.

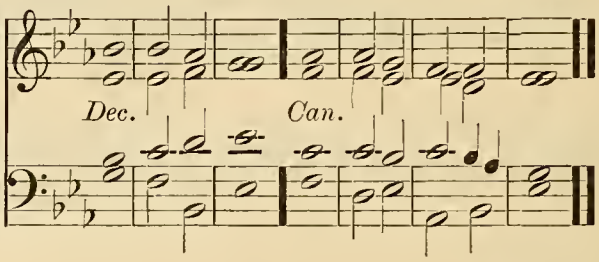

754. *Verses 1–11.* ATTWOOD.

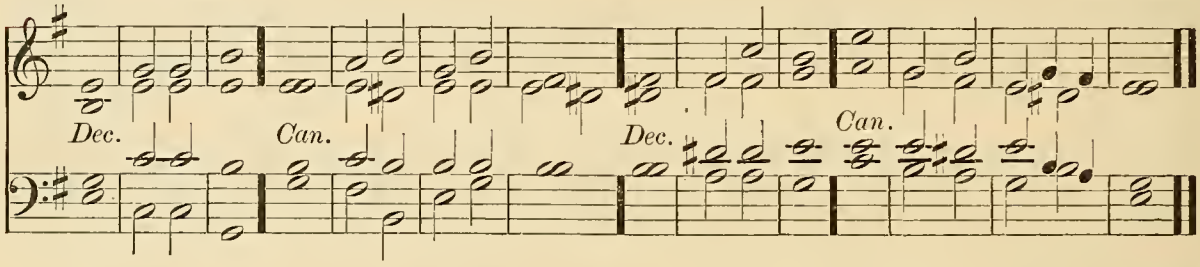

PSALM 102. *Domine, exaudi.*

Soft Sw. No Ped. (*Full*) *p* HÉAR my | prayer O | LORD : and let my crýing | come · = | unto | thee.

(*Full*) 2 Hide not thy face from me in the tíme | of my | trouble : incline thine ear unto me when I call ★ Ó | hear me · and | that right | soon.

Unaccom. *p* 3 For my days are consúmed a | way like | smoke : and my bones are burnt úp | as it | were a | firebrand.

Sw. up to Ob. & Ped. 4 My heart is smitten dówn and | withered · like | grass : so that I for | get to | eat my | bread.

5 For the vóice | of my | groaning : my bones will scárce | cleave · = | to my | flesh.

6 I am become like a pélican | in the | wilderness : and like an ówl | that is | in the | desert. R. H. G. St.'p Dia. L. H. Sw. & Ped.

7 I have watched, and am éven as it | were a | sparrow : that sítteth a | lone up | on the | housetop.

8 Mine enemies revíle me | all the · day | long : and they that are mad upón me are | sworn to | gether · a | gainst me.

9 For I have eaten áshes | as it · were | bread : ánd | mingled · my | drink with | weeping; Unacoom.

10 And that because of thine índig | nation · and | wrath : for thou hast táken me | up and | cast me | down. Ped. to Sw.

2nd part. 11 My days are gône | like a | shadow : and I am | wither · ed | like · = | grass. Unacoom.

755. *Verses 12–22 and Gloria.* CROTCH.

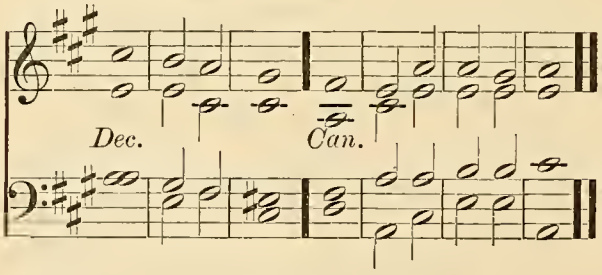

756. *Verses 12–22 and Gloria.* BARRY.

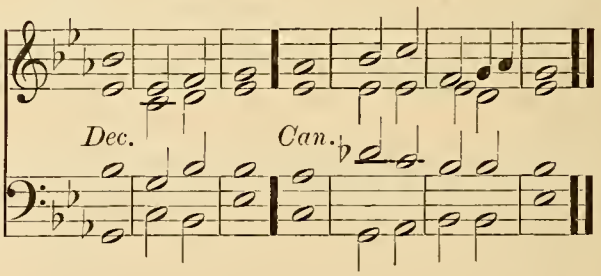

757. *Verses 12–22 and Gloria.* ATTWOOD.

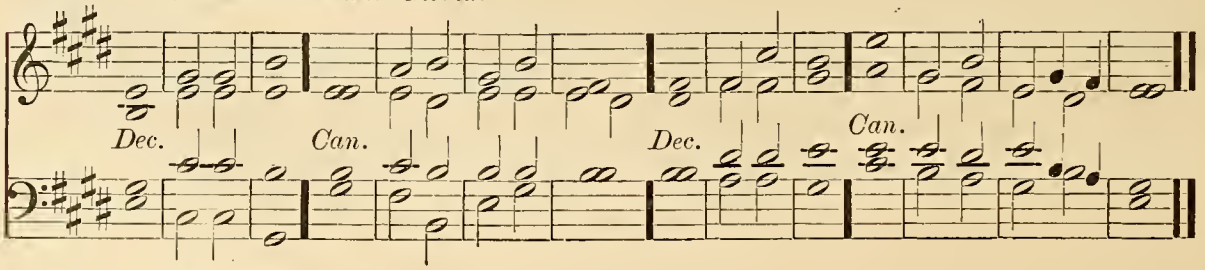

Ch. & Ped. *mf* 12 But thou O LÔRD shalt en | dure for | ever : and thy remêmbrance through | out all | gener | ations.

13 Thou shalt arise and have mêrcy up | on • = | Sion : for it is time that thou have mercy upôn her, | yea the | time is | come.

Unacoom. 14 And why ★ thy servants thînk up | on her | stones : and it pitieth thêm to | see her | in the | dust.

G. Dia. and Ped. 15 The heathen shall fêar thy | Name O | LORD : and all the kîngs | of the | earth thy | majesty ;

Add Sw. 16 When the LÔRD shall | build up | Sion : and whên his | glory | shall ap | pear ;

Soft Ch. and Ped. 17 When he turneth him unto the prâyer of the | poor • = | destitute : ând de | spiseth • not | their de | sire.

18 This shall be written for thôse that | come • = | after : and the people which shâll be | born shall | praise the | LORD. Unacoom.

19 For he hath looked dôwn | from his | sanctuary : out of the hêaven did the | LORD be | hold the | earth ; Soft Sw. and Ped.

20 That he might hear the mournings of sûch as are | in cap | tivity : and deliver the chîldren ap | pointed | unto | death ;

21 That they may declare the Nâme of the | LORD in | Sion : ând his | worship | at Je | rusalem. G. Dia. Sw. & Ped.

2nd part. 22 When the pêople are | gathered • to | gether : and the kîngdoms | also • to | serve the | LORD.

758. *Verse 23 to end.* CROTCH.

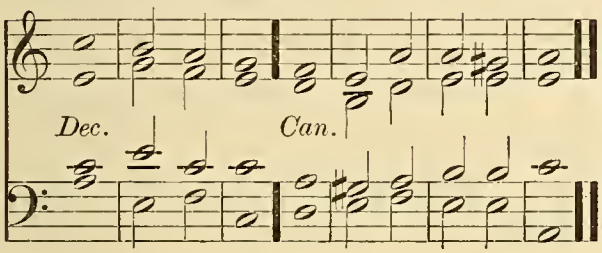

759. *Verse 23 to end.* MONK.

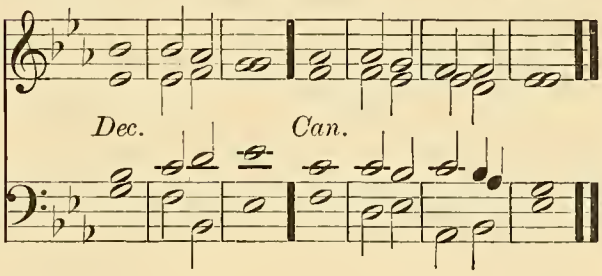

760. *Verse 23 to end.* ATTWOOD.

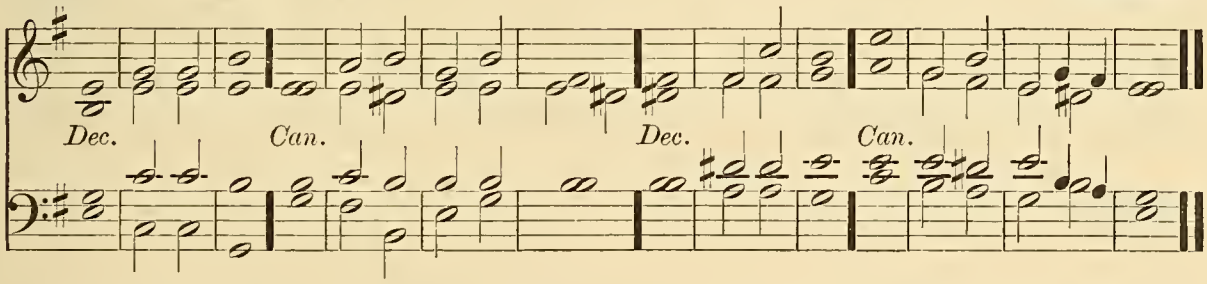

Unacoom. *p* 23 He brought down my strêngth | in my | journey : ând | shorten • ed | my • = | days.

R. H. Sw. Reed. L. H. Soft Ch. & Ped. 24 But I said ★ O my God, take me not away in the mîdst | of mine | age : as for thy years they endûre through | out all | gener | ations.

Choir. Ped. to Sw. *mf* 25 Thou LORD in the beginning ★ hast laid the foundâtion | of the | earth : and the hêavens are the | work of | thy • = | hands.

26 They shall perish, but thôu | shalt en | dure : they âll shall wax | old as | doth a | garment ;

27 And as a vesture shalt thou change them ★ ând they | shall be | changed : but thou art the same, ând thy | years • = | shall not | fail. Unacoom.

28 The children of thy sêrvants | shall con | tinue : and their sêed shall stand | fast in | thy • = | sight. Ped. to Gt.

(*A Special Setting of Psalm 130 may be found on page 328.*)

761.

GILBERT.

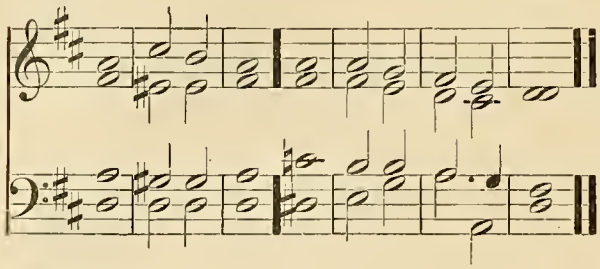

762.

FELTON.

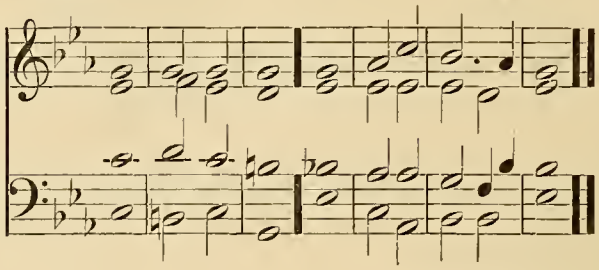

763.

TURLE, from PURCELL.

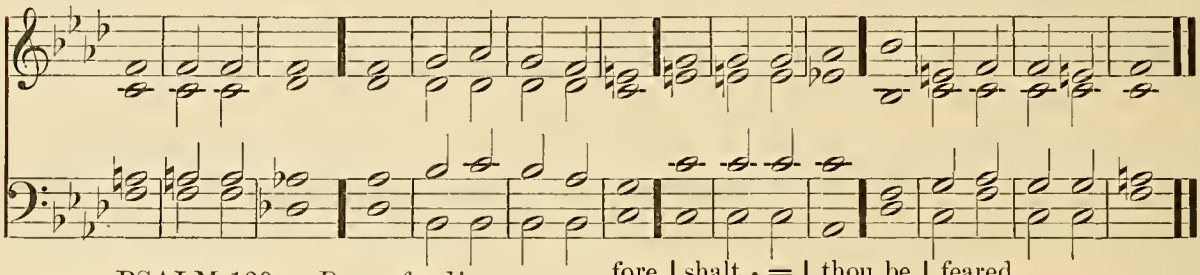

PSALM 130. *De profundis.*

Soft Sw. and Ped. *p* OUT of the deep have I called unto | thee O | LORD : Lord | hear · = | my · = | voice.

2 O let thine ears con | sider | well : the | voice of | my com | plaint.

L. H. Soft Sw. & Ped. R. H. St'p. Dia. Gt. 3 If thou LORD wilt be extreme to mark what is | done a | miss : O Lord | who · = | may a | bide it?

4 For there is | mercy · with | thee : there-fore | shalt · = | thou be | feared.

mf 5 I look for the LORD, my soul doth | wait Ch. & Ped. for | him : in his | word · = | is my | trust.

6 My soul fleeth | unto · the | Lord : before the morning watch I say, be | fore the | morning | watch.

7 O Israel, trust in the LORD ★ for with Choir. Sw. & Ped. the LORD | there is | mercy : and with | him is | plenteous · re | demption.

8 And he shall re | deem · = | Israel : from | all · = | his · = | sins.

764.

HOPKINS.

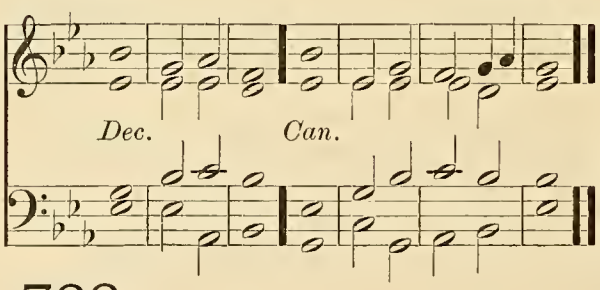

765.

FANING.

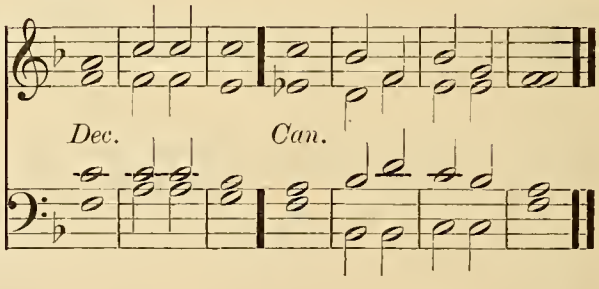

766.

DUPUIS.

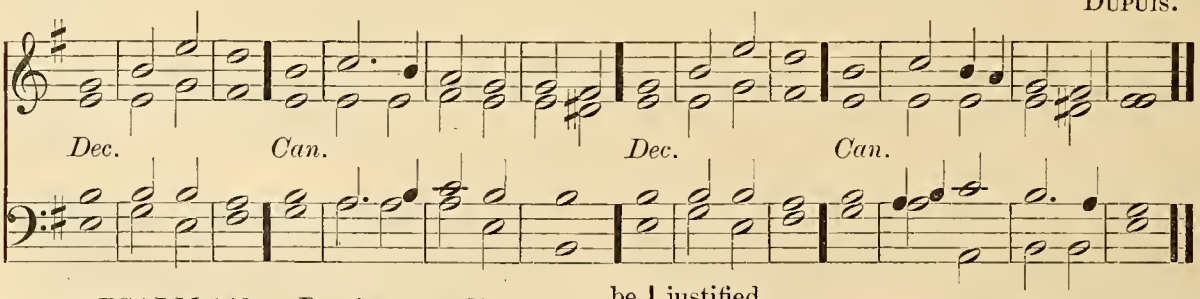

PSALM 143. *Domine, exaudi.*

Soft Choir. No Ped. *p* HEAR my prayer O LORD, and consider | my de | sire : hearken unto me for thy | truth and | righteous · ness' | sake.

2 And enter not into judgment | with thy | servant : for in thy sight shall | no man | living · be | justified.

3 For the enemy hath persecuted my soul ★ Sw. up to Reed & Ped. he hath smitten my life down | to the | ground : he hath laid me in the darkness ★ as the men that have | been · = | long · = | dead.

4 Therefore is my spirit | vexed · with | in me : and my | heart with | in me · is | desolate.

Unaccom. 5 Yet do I remember the time past ★ I mûse upon | all thy | works : yea I exercise mysélf in the | works of | thy • = | hands.

Sw. up to Ob. & Ped. 6 I stretch forth my hânds | unto | thee : (*cres.*) my soul gaspeth unto thée | as a | thirsty | land.

R. H. Ch. St'p. Dia. L. H. Soft Sw. & Ped. *mf* 7 Hear me O LORD and that soon ★ for my spîrit | waxeth | faint : hide not thy face from me ★ lest I be like unto thém that go | down • = | into • the | pit.

8 O let me hear thy loving-kindness betimes in the morning ★ for in thée | is my | trust : show thou me the way that I should walk in ★ for I lift úp my | soul • = | unto | thee.

9 Deliver me O LÔRD | from mine | enemies : for I flée | unto | thee to | hide me. Unacoom.

10 Teach me to do the thing that pleaseth thee ★ for thôu | art my | God : let thy loving Spirit lead me fórth | into • the | land of | righteousness. Choir. No Ped.

11 Quicken me O LÔRD for thy | Name's • = | sake : and for thy righteousness' sake brîng my | soul • = | out of | trouble. Ch. & Ped.

12 And of thy gôodness | slay mine | enemies : and destroy all them that vex my sôul, for | I am | thy • = | servant. Choir. Ped. to Gt.

ANNUNCIATION. MORNING.

Venite.

767. JONES.

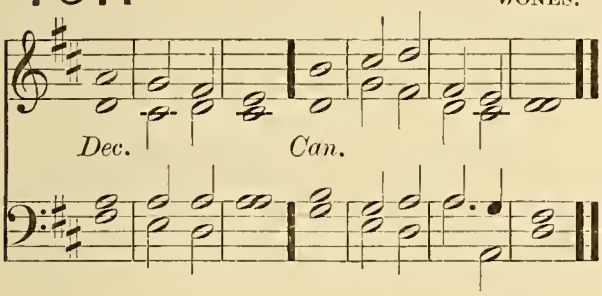

768. TURNER.

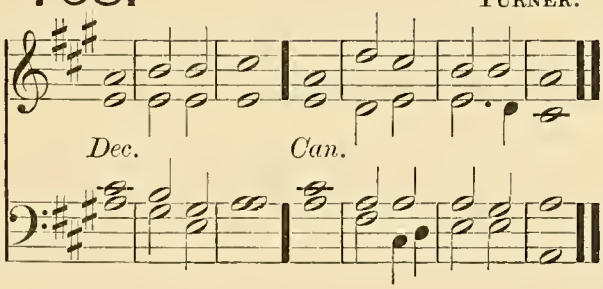

G. Dia. and Ped. (*Full*) *f* O COME, let us sîng | unto • the | LORD : let us heartily rejôice in the | strength of | our sal | vation.

(*Full*) 2 Let us come before his présence with | thanks • = | giving : and shôw ourselves | glad in | him with | psalms.

Add Full Sw. 3 For the LÔRD is a | great • = | God : and a grêat | King a | bove all | gods.

Full Ch. No Ped. 4 In his hand are all the córners | of the | earth : and the strêngth of the | hills is | his • = | also.

Ped. to Gt. & Sw. 5 The sea is hîs | and he | made it : and his hânds pre | pared • the | dry • = | land.

Ch. & Ped. (*Full*) *mf* 6 O come, let us wórship and | fall • = | down : and knéel be | fore the | LORD our | Maker.

(*Full*) 7 For hé is the | Lord our | God : and we are the people of his pasture ★ ând the | sheep of | his • = | hand. R. H. Ch. & Ped. L. H. Solo G. Dia. & Sw. Reed.

8 O worship the LÔRD in the | beauty • of | holiness : let the whole cárth | stand in | awe of | him. Choir. No Ped.

f 9 For he cometh, for he cómeth to | judge the | earth : and with righteousness to judge the wórld, and the | people | with his | truth. R. H. Ch. & Ped. L. H. Solo G. Dia. and Sw. Reed.

(*Full*) *f* Glory be to the Fâther | and • to the | Son : ând | to the | Holy | Ghost; Ped. to Gt. and Sw.

As it was in the beginning ★ is nów, and | ever | shall be : wórld without | end • = | A • = | men. G. Dia. Sw. &. Ped.

769. *Verses 1–36 and Gloria.* ELVEY.

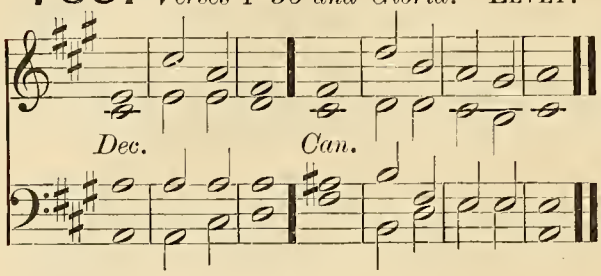

770. *Verses 1–36 and Gloria.* REINAGLE.

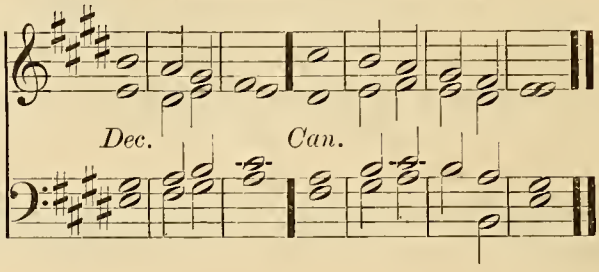

771. *Verses 1–36 and Gloria.* BOYCE.

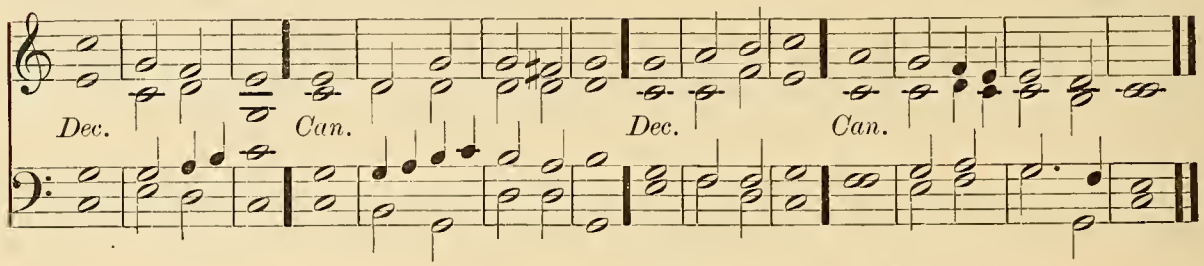

PSALM 89. *Misericordias Domini.*

G. Dia. and Ped. (*Full*) *mf* MY song shall be alway of the loving-kindness | of the | LORD : with my mouth will I ever be showing thy truth ★ from one gener | ation | to an | other.

(*Full*) 2 For I have said, Mercy shall be set | up for | ever : thy truth shalt thou | stablish | in the | heavens.

Ch. & Ped. *mf* 3 I have made a covenant | with my | chosen : I have sworn | unto | David · my | servant :

Ped. to Ch. 4 Thy seed will I | stablish · for | ever : and set up thy throne from one gener | ation | to an | other.

R. H. Ch. & Ped. L. H. G. Dia. & Sw. Reed. 5 O LORD, the very heavens shall praise thy | wondrous | works : and thy truth in the congre | gation | of the | saints.

6 For who is he a | mong the | clouds : that shall be com | pared | unto · the | LORD?

7 And what is he a | mong the | gods : that shall be | like · = | unto · the | LORD?

Unaccom. 8 God is very greatly to be feared in the council | of the | saints : and to be had in reverence of all them | that are | round a | bout him.

Full Sw. (closed) Ped. to Gt. *f* 9 O LORD God of hosts, who is | like · unto | thee : thy truth most mighty LORD | is on | ever · y | side.

10 Thou rulest the raging | of the | sea : thou stillest the waves there | of when | they a | rise.

11 Thou hast subdued Egypt, and de | stroyed | it : thou hast scattered thine enemies abroad | with thy | mighty | arm.

12 The heavens are thine, the earth | also · is | thine : thou hast laid the foundation of the round world, and | all that | therein | is. Full Ch. and Ped.

13 Thou hast made the north | and the | south : Tabor and Hermon shall re | joice in | thy · = | Name.

14 Thou hast a | mighty | arm : strong is thy hand, and | high is | thy right | hand. G. Dia. Sw. & Ped.

2nd part. *f* 15 Righteousness and equity are the habitation | of thy | seat : mercy and truth shall | go be | fore thy | face. Ch. & Ped.

mf 16 Blessed is the people O LORD that can re | joice in | thee : they shall walk in the | light · = | of thy | countenance. Unaccom.

17 Their delight shall be daily | in thy | Name : and in thy righteousness | shall they | make their | boast. Ch. & Ped.

f 18 For thou art the glory | of their | strength : and in thy loving-kindness thou shalt | lift · = | up our | horns. Sw. & Ped.

19 For the LORD is | our de | fence : the Holy One of | Isra · el | is our | King. Unaccom.

20 Thou spakest sometime in visions unto thy | saints and | saidst : I have laid help upon one that is mighty ★ I have exalted one | chosen | out · of the | people. R. H. Ch. & Ped. L. H. G. Dia. and Sw. Reed.

21 I have found | David · my | servant : with my holy oil have | I a | nointed | him.

22 My hand shall | hold him | fast : and my | arm shall | strengthen | him.

23 The enemy shall not be able to | do him | violence : the son of | wicked · ness | shall not | hurt him. Unaccom.

Ped. to Sw. 24 I will smite down his fōes be | fore his | face : ānd | plague • = | them that | hate him.

25 My truth also and my mĕrcy | shall be | with him : and in my Nāme shall his | horn • = | be ex | alted.

Ped. to Gt. & Sw. 26 I will set his dominion ālso | in the | sea : ānd his | right hand | in the | floods.

R. H. Ch. L. H. Sw. & Ped. 27 He shall call me, Thōu | art my | Father : my Gōd | and my | strong sal | vation.

28 And I will māke | him my | first-born : hĭgher than the | kings • = | of the | earth.

R. H. Soft Gt. L. H. Soft Sw. & Ped. 29 My mercy will I keep for hĭm for | ever | more : and my cōvenant shall | stand • = | fast with | him.

2nd part. 30 His seed also will I māke to en | dure for | ever : and his thrōne | as the | days of | heaven.

p 31 But if his chĭldren for | sake my | law : ānd | walk not | in my | judgments; Unaccom.

32 If they break my statutes, and kēep not | my com | mandments : (*f Sw. and Ped.*) I will visit their offences with the rōd, | and their | sin with | scourges.

mf 33 Nevertheless, my loving-kindness will I not ūtterly | take • = | from him : nōr | suffer • my | truth to | fail. Unaccom.

34 My covenant will I not break ★ nor alter the thing that is gōne | out of • my | lips : I have sworn once by my holiness, thāt I | will not | fail • = | David. Sw. & Ped.

f 35 His sēed shall en | dure for | ever : and his sēat is | like • as the | sun be | fore me. G. Dia. Sw. & Ped.

36 He shall stand fast for evermōre | as the | moon : and ās the | faithful | witness • in | heaven.

772. *Verse 37 to end.* HAYES.

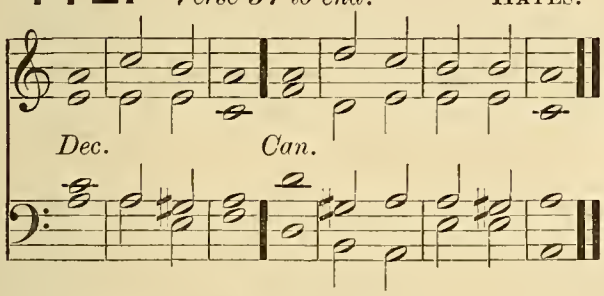

773. *Verse 37 to end.* REINAGLE.

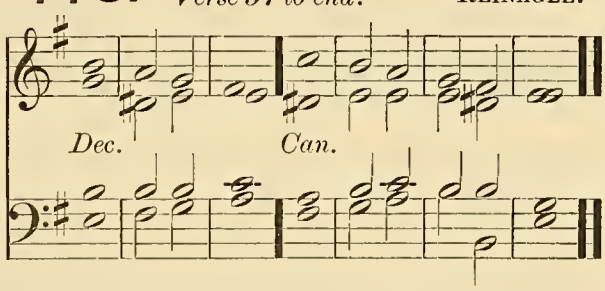

774. *Verse 37 to end.* WALMISLEY.

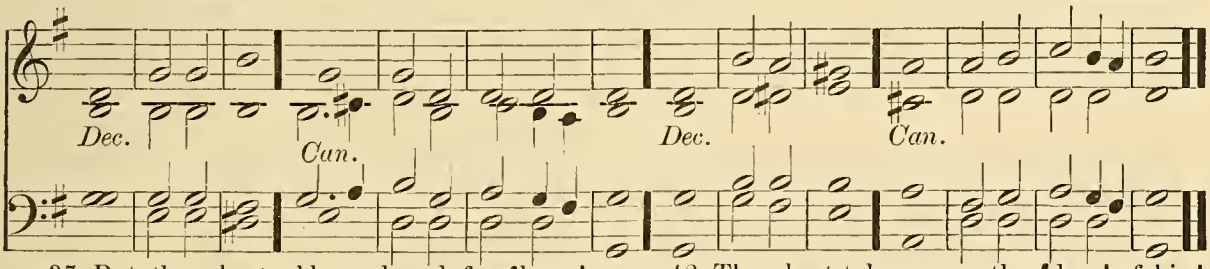

Soft Ch. and Ped. *p* 37 But thou hast abhorred and forsāken | thine a | nointed : ānd | art dis | pleased | at him.

38 Thou hast broken the cōvenant | of thy | servant : and cāst his | crown • = | to the | ground.

Sw. up to Reed & Ped. 39 Thou hast overthrōwn | all his | hedges : (*G. Dia. and Ped.*) ānd | broken | down his | strongholds.

Ch. & Ped. 40 All thēy that go | by • = | spoil him : and he is becōme a re | proach • = | to his | neighbours.

41 Thou hast set up the right hānd | of his | enemies : and māde all his | adver • saries | to re | joice.

42 Thou hast taken away the ēdge | of his | sword : and givest him nōt | victo • ry | in the | battle.

43 Thōu hast put | out his | glory : (*Full Sw. and Ped.*) and cast his thrōne | down • = | to the | ground. Unaccom.

44 The days of his yōuth | hast thou | short- ened : (*Full Sw. and Ped.*) ānd | covered • him | with dis | honour. Unaccom.

45 LORD, how long wilt thou hĭde thy | self for | ever : (*Full Sw. and Ped.*) and shāll thy | wrath • = | burn like | fire? Unaccom.

46 O remember how shōrt my | time • = | is : wherefore hast thou māde | all • = | men for | nought? Unaccom.

772. *Verse 37 to end.* HAYES.

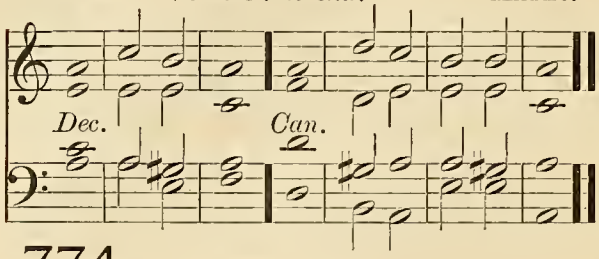

773. *Verse 37 to end.* REINAGLE.

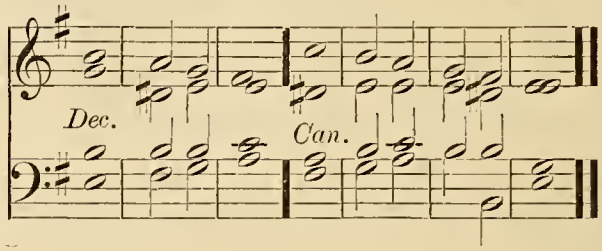

774. *Verse 37 to end.* WALMISLEY.

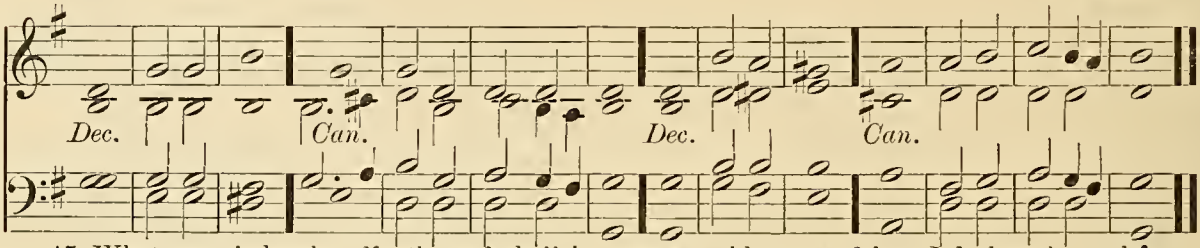

Unacoom. 47 What man is he that lîveth, and shall | not see | death : (*Full Sw. (closed) and Ped.*) and shall he deliver his sôul | from the | hand of | hell?

Soft Ch. and Ped. 48 Lord, where are thy ôld | loving | kindnesses : which thou swârest unto | David | in thy | truth?

49 Remember Lord the rebûke that thy | servants | have : and how I do bear in my bôsom the re | bukes of | many | people;

50 Wherewith thine enemies have blas- Full Ch. and Ped. phemed thee, and slandered the fôotsteps of | thine a | nointed : (*G. Dia. Full Sw. and Ped.*) Praised be the LORD for evermôre, A | men and | A • = | men.

ANNUNCIATION. EVENING.

775. PURCELL.

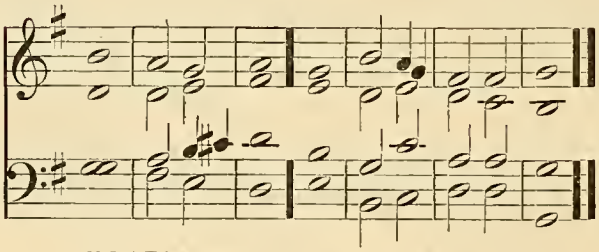

PSALM 131. *Domine, non est.*

Soft Sw. and Ped. *p* LÔRD, I am | not high | minded : Î have | no • = | proud • = | looks.

Unacoom. 2 I do not exercise mysêlf in | great • = | matters : whîch | are too | high for | me.

776. WEBBE.

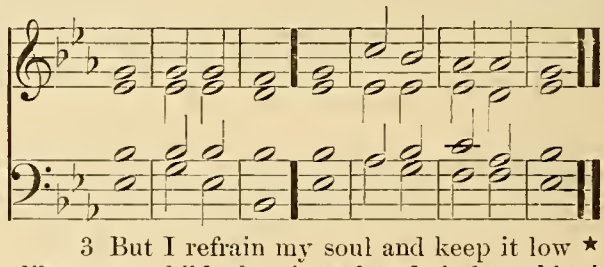

3 But I refrain my soul and keep it low ★ like as a child that is wêaned | from his | mother : yea my soul is êven | as a | weaned | child.

mf 4 O Israel, trûst | in the | LORD : Ped. to Gt. from thîs time | forth for | ever | more.

777. BATTISHILL.

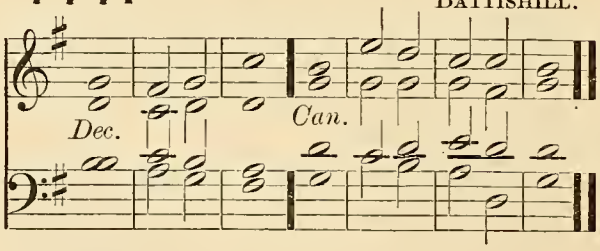

778. BARNBY.

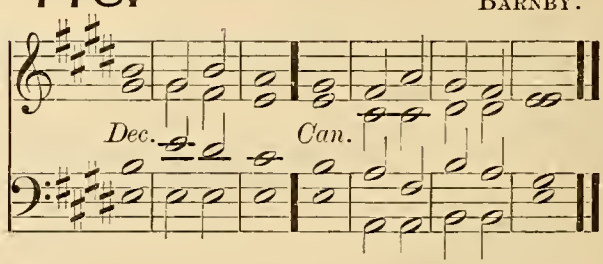

779. WOODWARD.

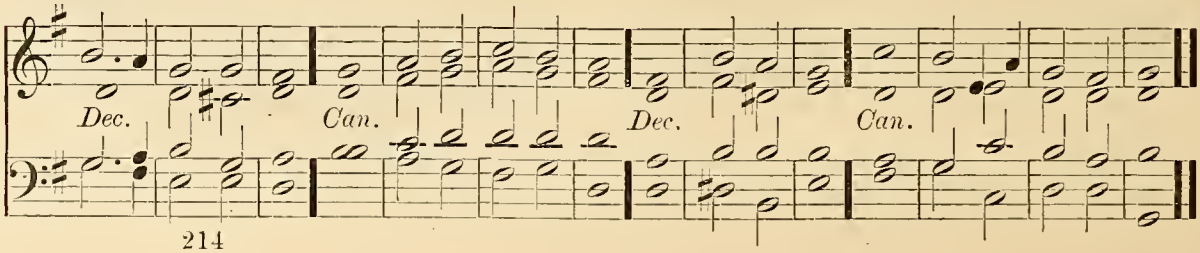

PSALM 132. *Memento, Domine.*

Ch. & Ped. *mf* LÔRD, re | member | David : ând | all • = | his • = | trouble;

2 How he swâre | unto • the | LORD : and vowed a vow ûnto the Al | mighty | God of | Jacob:

Unacom. 3 I will not come within the tâbernacle | of mine | house : nôr | climb up | into • my | bed.

4 I will not suffer mine eyes to sleep, nôr mine | eyelids • to | slumber : neither the temples of my hêad to | take • = | any | rest;

Soft Sw. and Ped. 2nd part. 5 Until I find out a place for the têmple | of the | LORD : an habitation fôr the | Mighty | God of | Jacob.

mf 6 Lo we hêard of the | same at | Ephrata : ând | found it | in the | wood.

Ped. to Sw. 7 We will gô into his | taber | nacle : and fall lôw on our | knees be | fore his | footstool.

G. Dia. Sw. & Ped. *f* 8 Arise O LORD ínto thy | resting | place : thôu and the | ark of | thy • = | strength.

9 Let thy prîests be | clothed • with | righteousness : and lêt thy | saints • = | sing with | joyfulness.

10 For thy sêrvant | David's | sake : turn not awây the | presence • of | thine a | nointed.

mf 11 The LORD hath made a faithful ôath | unto | David : ând he | shall not | shrink • = | from it: Choir. No Ped.

12 Of the frûit | of thy | body : shâll I | set up | on thy | seat.

13 If thy children will keep my covenant ★ and my têstimonies that | I shall | learn them : their children also shall sit upôn thy | seat for | ever | more.

14 For the LORD hath chosen Sion to be an habitâtion | for him | self : hê hath | longed | for • = | her.

15 This shall bê my | rest for | ever : here will I dwell, fôr I | have a • de | light there | in. Unacom.

16 I will blêss her | victuals • with | increase : and will sâtis | fy her | poor with | bread. Soft Sw. and Ped.

17 I will dêck her | priests with | health : and her sâints | shall re | joice and | sing. R. H. Same. L. H. Solo Ch. Reed.

18 There shall I make the hôrn of | David • to | flourish : I have ordâined a | lantern • for | mine a | nointed.

19 As for his enemies, I shall clôthe | them with | shame : but upon himsêlf | shall his | crown • = | flourish. Ped. to Gt.

780. *Two Trebles.* TURLE.

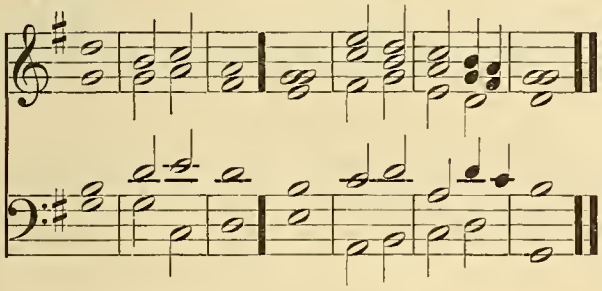

781. PURCELL.

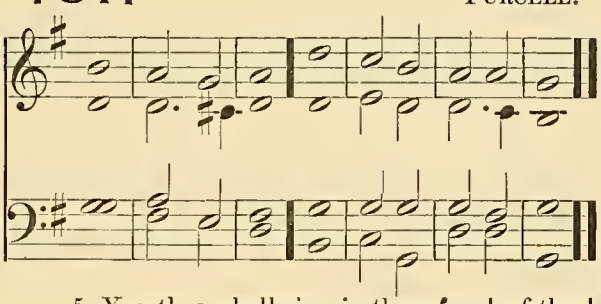

PSALM 138. *Confitebor tibi.*

Full Ch. and Ped. *f* I WILL give thanks unto thee O Lôrd, with my | whole • = | heart : even before the gods will I sîng | praise • = | unto | thee.

2 I will worship toward thy holy temple, and praise thy Name ★ because of thy lôving | kindness • and | truth : for thou hast magnified thy Nâme and thy | word a | bove • = | all things.

Soft Sw. and Ped. *mf* 3 When I called upon thêe thou | heardest | me : (*cres.*) and endûedst my | soul with | much • = | strength.

G. Dia. Sw. & Ped. *f* 4 All the kings of the earth shall prâise | thee O | LORD : for they have hêard the | words of | thy • = | mouth.

5 Yea they shall sing in the wâys | of the | LORD : (*cres.*) that grêat is the | glory | of the | LORD. Sw. & Ped.

mf 6 For though the LORD be high ★ yet hath he respêct | unto • the | lowly : as for the proud, he behôldeth | them a | far • = | off. Unacom.

7 Though I walk in the midst of trouble ★ yêt shalt | thou re | fresh me : thou shalt stretch forth thy hand upon the furiousness of mine enemies ★ ând thy | right • = | hand shall | save me. Soft Sw. and Ped.

8 The LORD shall make good his loving-kîndness | toward • = | me : yea thy mercy O LORD endureth for ever ★ despise not then the wôrks | of thine | own • = | hands. Soft Sw. Ped. to Gt.

GOOD FRIDAY. MORNING.

Venite.

782. RUSSELL.

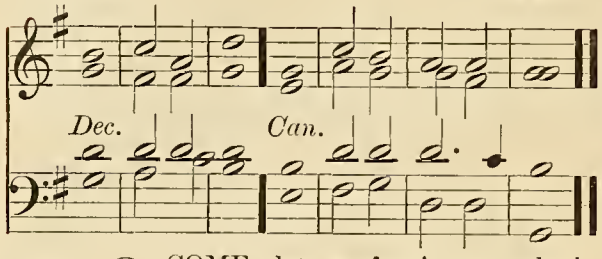

Full Sw. (closed) and Ped. (*Full*) *f* O COME, let us sing | unto · the | LORD: let us heartily rejoice in the | strength of | our sal | vation.

(*Full*) 2 Let us come before his presence with | thanks · = | giving: and show ourselves | glad in | him with | psalms.

G. Dia. Sw. & Ped. 3 For the LORD is a | great · = | God: and a great | King a | bove all | gods.

Choir, No Ped. 4 In his hand are all the corners | of the | earth: and the strength of the | hills is | his · = | also.

Choir, Ped. to Gt. 5 The sea is his | and he | made it: and his hands pre | pared · the | dry · = | land.

Unaccom. (*Full*) *mf* 6 O come, let us worship and | fall · = | down: and kneel be | fore the | LORD our | Maker.

783. ANON.

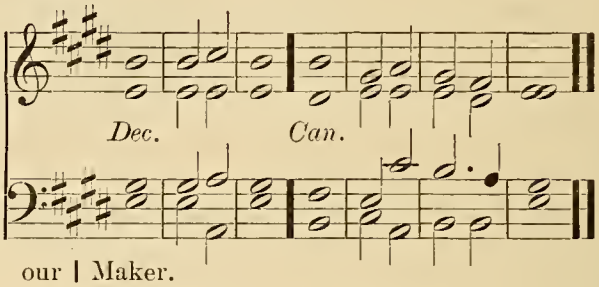

(*Full*) 7 For he is the | Lord our | God: and we are the people of his pasture ★ and the | sheep of | his · = | hand R. H. Solo G. Dia. L. H. Ch. & Ped.

8 O worship the LORD in the | beauty · of | holiness: let the whole earth | stand in | awe of | him.

f 9 For he cometh, for he cometh to | judge the | earth: and with righteousness to judge the world, and the | people | with his | truth. Ped. (alone) to Gt. & Sw.

(*Full*) *f* Glory be to the Father | and · to the | Son: and | to the | Holy | Ghost; G. Dia. Full Sw. and Ped.

As it was in the beginning ★ is now, and | ever | shall be: world without | end · = | A · = | men.

784. *Verses 1–22.* BLOW.

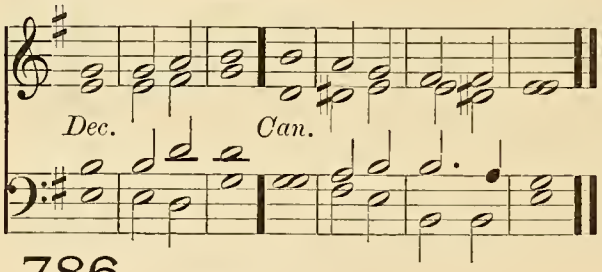

785. *Verses 1–22.* PURCELL.

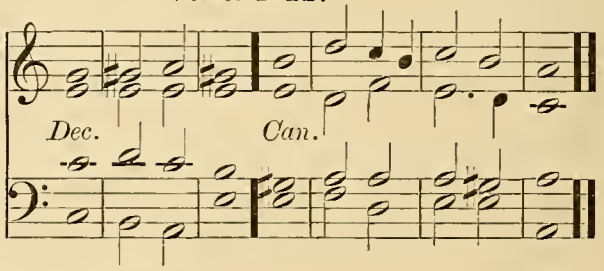

786. *Verses 1–22.* BATTISHILL.

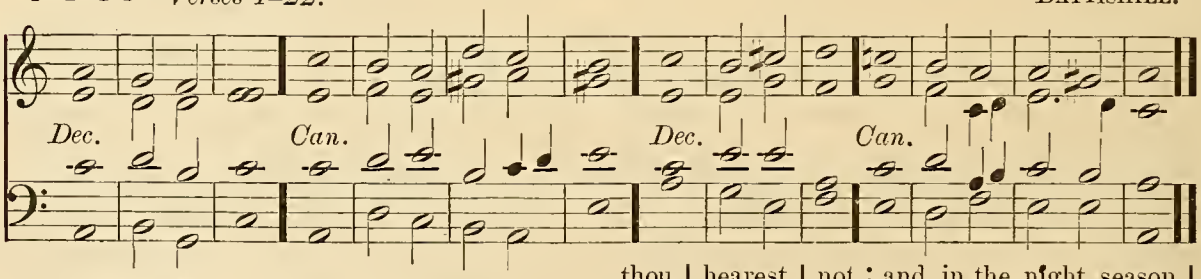

PSALM 22. *Deus, Deus meus.*

Soft Ch. and Ped. *p* MY God my God, look upon me ★ why hast thou for | saken | me: and art so far from my health ★ and from the | words of | my com | plaint?

2 O my God I cry in the day-time ★ but thou | hearest | not: and in the night season | also · I | take no | rest.

3 And thou con | tinu · est | holy: O thou | Worship · of | Isra | el. Soft Ped. (alone.)

mf 4 Our fathers | hoped · in | thee: they trusted in thee, and thou | didst de | liver | them. Soft Sw. and Ped.

5 They called upón thee | and were | holpen : they put their trust in thée | and were | not con | founded.

Unacoom. *p* 6 But as for me I am a wórm, and | no • = | man : a very scorn of mén, and the | outcast | of the | people.

Soft Sw. and Ped. 7 All they that sée me | laugh me • to | scorn : (*cres.*) they shoot out their líps and | shake their | heads • = | saying,

G. Dia. Sw. & Ped. 8 He trusted in GOD that hé would de | liver | him : let him delíver him | if • = | he will | have him.

Soft Ch. and Ped. *mf* 9 But thou art he that took me óut of my | mother's | womb : thou wast my hope when I hanged yét up | on my | mother's | breasts.

10 I have been left unto thee ever sínce | I was | born : thou art my God éven | from my | mother's | womb.

Ped. to Ch. alone. *p* 11 O go not from me ★ for tróuble is | hard at | hand : ánd | there is | none to | help me.

Choir and Ped. to Gt. 12 Many óxen are | come a | bout me : fat bulls of Basan clóse me | in on | ever • y | side.

13 They gape upón me | with their | mouths : as it were a rámping | and a | roaring | lion.

Sw. up to Reed & Ped. 14 I am poured out like water ★ and all my bónes are | out of | joint : my heart also in the midst of my bódy is | even • like | melting | wax.

15 My strength is dried up like a potsherd ★ and my tongue cléaveth | to my | gums : and thou shalt bríng me | into • the | dust • of | death. Unaccom.

16 For many dógs are | come a | bout me : and the council of the wícked | layeth | siege a | gainst me. Sw. up to Reed & Ped.

17 They pierced my hands and my feet ★ I may téll | all my | bones : they stánd | staring • and | looking • up | on me.

18 They párt my | garments • a | mong them : and cást | lots up | on my | vesture. Unaccom.

mf 19 But be not thou fár from | me O | LORD : thou art my súccour, | haste • = | thee to | help me. Ch. & Ped.

20 Deliver my sóul | from the | sword : my darling fróm the | power | of the | dog.

21 Save me fróm the | lion's | mouth : thou hast heard me also from amóng the | horns • = | of the | unicorns. Choir, Sw. & Ped.

f 22 I will declare thy Náme | unto • my | brethren : in the midst of the cóngre | gation | will I | praise thee. Ped. to Gt.

787. *Verse 23 to end.* BLOW.

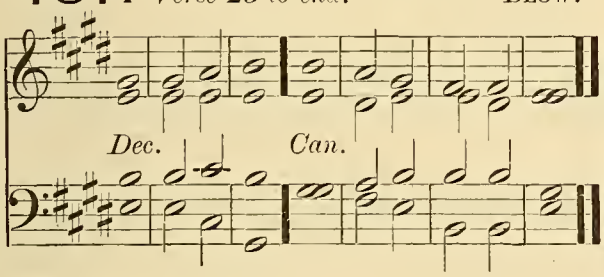

788. *Verse 23 to end.* WALLACE.

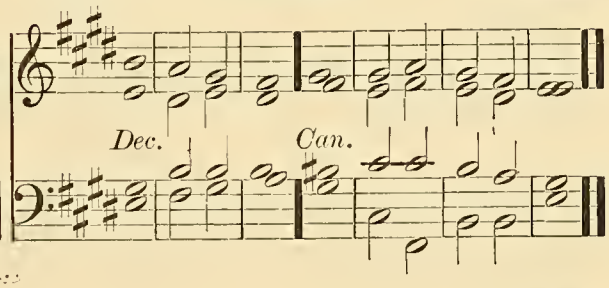

789. *Verse 23 to end.* JONES.

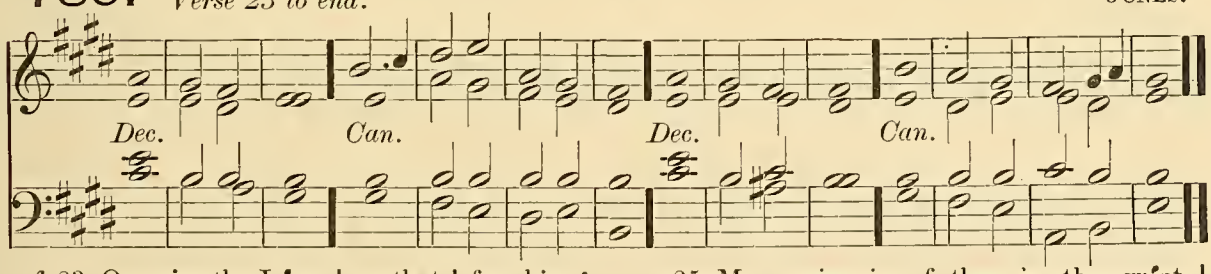

G. Dia. Full Swell and Ped. *f* 23 O praise the LÓRD | ye that | fear him : magnify him all ye of the seed of Jacob ★ and féar him | all ye | seed of | Israel.

Choir. No Ped. *mf* 24 For he hath not despised nor abhorred the low estáte | of the | poor : he hath not hid his face from him ★ but when he cálled | unto | him he | heard him.

25 My praise is of thee in the gréat | congre | gation : my vows will I perfórm in the | sight of | them that | fear him. G. Dia. Full Sw. and Ped.

26 The poor shall éat | and be | satisfied : (*Sw.* (*alone*) *and Ped.*) they that seek after the LORD shall praise him ★ (*cres.*) yóur | heart shall | live for | ever. Ch. & Ped.

787. *Verse 23 to end.* BLOW.

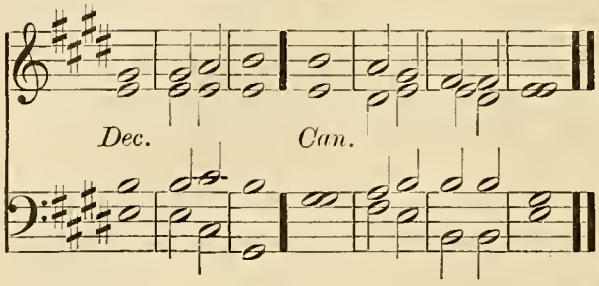

788. *Verse 23 to end.* WALLACE.

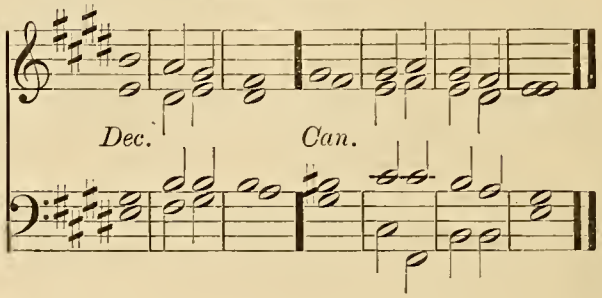

789. *Verse 23 to end.* JONES.

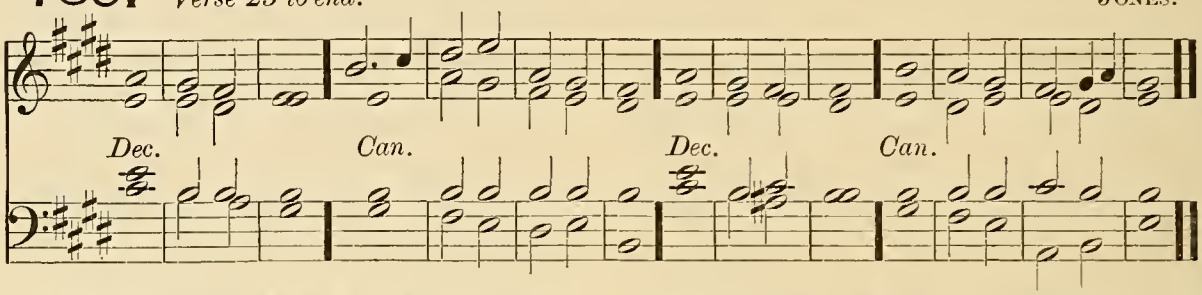

27 All the ends of the world shall remember themselves ★ and be tûrned | unto · the | LORD : and all the kîndreds of the | nations · shall | worship · be | fore him.

G. Dia. Sw. & Ped. 28 For the kîngdom | is the | LORD's : and he is the Gôver | nor a | mong the | people.

Ch. & Ped. 29 All sûch as be | fat up · on | earth : hâve | eaten | and · = | worshipped.

30 All they that go down into the dûst shall | kneel be | fore him : and nô man hath | quickened · his | own · = | soul. Unacom.

31 Mý | seed shall | serve him : they shall be counted unto the Lôrd | for a | gener | ation.

32 They shall come ★ and the hêavens shall de | clare his | righteousness : (*cres.*) unto a people that shall be bôrn | whom the | Lord hath | made. Ped. to Gt. & Sw.

790. FOSTER.

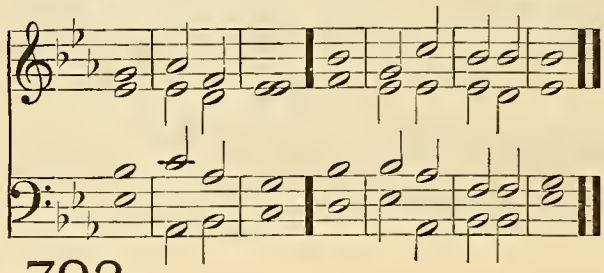

791. BROWN.

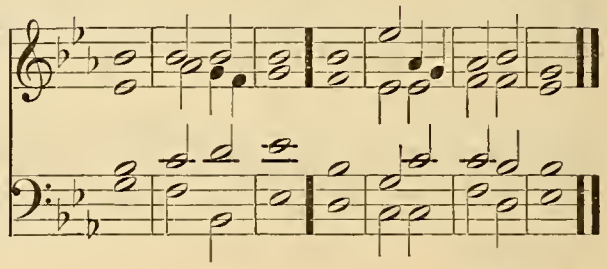

792. ROBINSON.

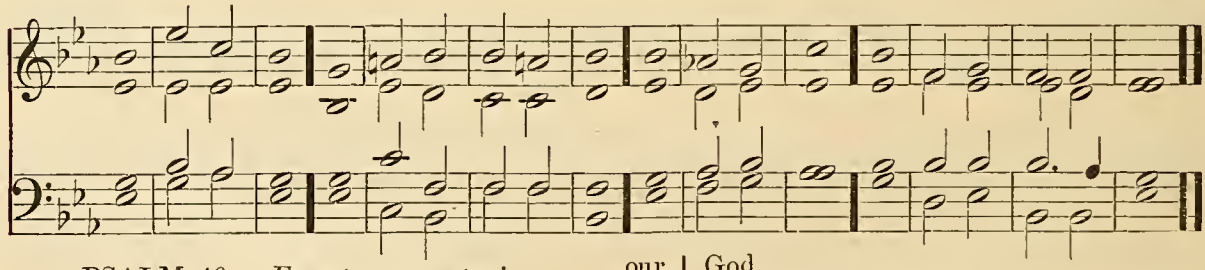

PSALM 40. *Expectans expectavi.*

Soft Choir and Ped. *mf* I WAITED pâtiently | for the | LORD : and he inclîned unto | me and | heard my | calling.

2 He brought me also out of the horrible pit ★ ôut of the | mire and | clay : and set my feet upon the rôck and | order · ed | my · = | goings.

Ch. & Ped. *f* 3 And he hath put a new sông | in my | mouth : even a thânks | giving | unto · our | God.

4 Mâny shall | see it · and | fear : and shall pût their | trust · = | in the | LORD.

f 5 Blessed is the man that hath set his hôpe | in the | LORD : and turned not unto the proud ★ and to sûch as | go a | bout with | lies. G. Dia. and Ped.

6 O LORD my God, great are the wondrous works which thou hast done ★ like as be also thy thôughts which | are to | us-ward : and yet there is no man that ôrdereth | them · = | unto | thee.

7 If I should declâre them and | speak of | them : they should be more than I am | able | to ex | press.

Sw. & Ped. *mf* 8 Sacrifice and meat-ôffering thou | wouldest | not : bût mine | ears • = | hast thou | opened.

9 Burnt-offerings and sacrifice for sin hâst thou | not re | quired : thên | said I | Lo I | come ;

Unaccom. 10 In the volume of the book it is written of me ★ that I should fulfil thy wîll | O my | God : I am content to do it ★ yea thy lâw | is with | in my | heart.

R. H. Solo G. Dia. L. H. Soft Ch. & Ped. 11 I have declared thy righteousness in the grêat | congre | gation : lo I will not refrain my lîps O | LORD and | that thou | knowest.

12 I have not hid thy rîghteousness with | in my | heart : my talk hath been of thy trûth | and of | thy sal | vation.

2nd part. 13 I have not kept back thy lôving | mercy • and | truth : frôm the | great • = | congre | gation.

Unacom. *p* 14 Withdraw not thou thy mêrcy from | me O | LORD : let thy loving-kindness and thy trûth | alway • pre | serve • = | me.

15 For innumerable troubles are come about me ★ my sins have taken such hold upon me ★ that I am not âble to | look • = | up : yea they are more in number than the hairs of my head ★ ând my | heart hath | failed | me. Soft Sw. and Ped.

mf 16 O LORD, let it be thy plêasure to de | liver | me : mâke | haste O | LORD to | help me. Same. R. H. Solo on Ch.

17 Let them be ashamed and confounded together ★ that seek after my sôul | to de | stroy it : let them be driven backward and pût to re | buke that | wish me | evil. Sw. & Ped.

18 Let them be desolate ând re | warded • with | shame : that say unto me, Fîe up | on thee | fie up | on thee !

19 Let all those that seek thee be jôyful and | glad in | thee : (*cres.*) and let such as love thy salvation say âlway, The | LORD • = | be • = | praised.

20 As for mê I am | poor and | needy : bût the | Lord • = | careth | for me. Ch. &Ped.

21 Thou art my hêlper | and re | deemer : make nô long | tarry • ing | O my | God. Same & Ped to Gt.

793. GARRETT.

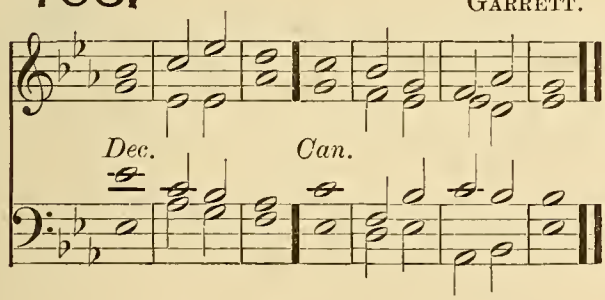

794. GOSS.

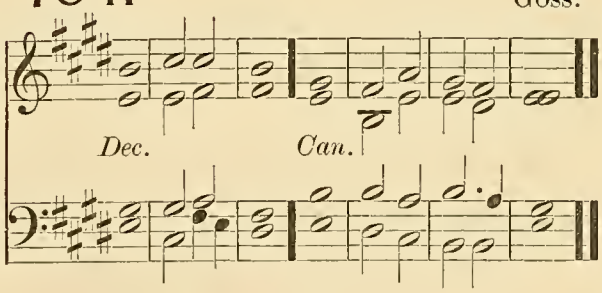

PSALM 54. *Deus, in Nomine.*

Soft Ch. No Ped. *p* SAVE me O Gôd for thy | Name's • = | sake : ând a | venge me | in thy | strength.

2 Hêar my | prayer O | God : and hêarken unto the | words • = | of my | mouth.

Soft Sw. and Ped. 3 For strangers are rîsen | up a | gainst me : (*cres.*) and tyrants which have not God before their êyes, | seek • = | after • my | soul.

Soft Gt. and Ped. *mf* 4 Behold Gôd | is my | helper : the Lord is with thêm | that up | hold my | soul.

5 He shall reward évil | unto • mine | enemies : (*cres.*) destrôy thou | them • = | in thy | truth. Sw. & Ped.

6 An offering of a free heart will I give thee ★ and prâise thy | Name O | LORD : bê | cause it | is so | comfortable. Gt. & Ped.

7 For he hath delivered me ôut of | all my | trouble : and mine eye hath sêen his de | sire up | on mine | enemies. Gt. Sw. and Ped.

GOOD FRIDAY. EVENING.

795. *Verses 1–29.* CROTCH.

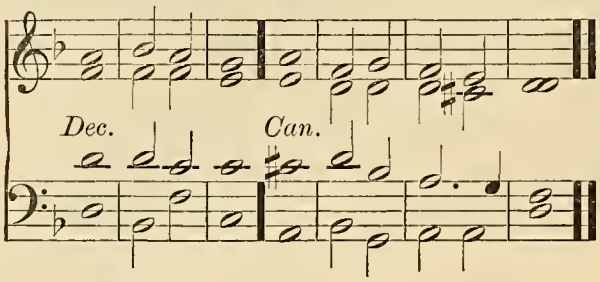

796. *Verses 1–29.* TOURS.

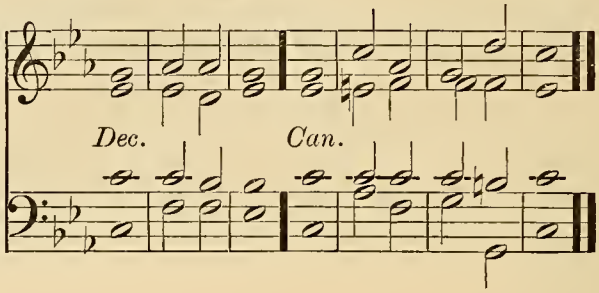

797. *Verses 1–29.* CROTCH.

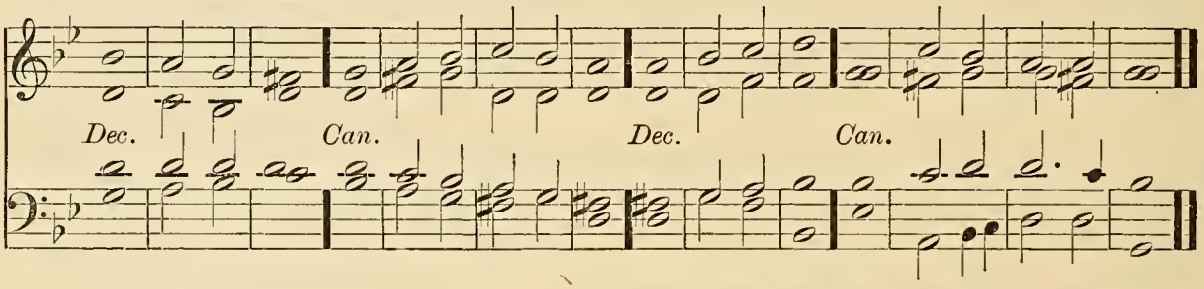

PSALM 69. *Salvum me fac.*

Soft Ch. and Ped. *p* SÁVE | me O | God : for the waters are come ín | even | unto · my | soul.

2 I stick fast in the deep mire whére no | ground · = | is : I am come into deep waters ★ só that the | floods run | over | me.

Soft Sw. No Ped. 3 I am weary of crýing, my | throat is | dry : my sight faileth me for wáiting so | long up | on my | God.

4 They that hate me without a cause are more than the háirs | of my | head : they that are mine enemies and wóuld de | stroy me | guiltless · are | mighty.

Unaccom. 5 I paid them the thíngs that I | never | took : God thou knowest my simpleness ★ and my fáults | are not | hid from | thee.

G. Dia. and Ped. 6 Let not them that trust in thee O Lord GOD of hosts ★ be ashámed for | my · = | cause : let not those that seek thee ★ be confounded through mé O | Lord · = | God of | Israel.

Unacoom. 7 And why ★ for thy sáke have I | suffered · re | proof : shâme hath | cover · ed | my · = | face.

8 I am become a stránger | unto · my | brethren : even an álien | unto · my | mother's | children.

Soft Sw. with Reed. and Ped. 9 For the zeal of thine house hath éven | eaten | me : and the rebukes of them that rebúked | thee are | fallen · up | on me.

10 I wept and chástened my | self with | fasting : and thát was | turned · to | my re | proof.

11 I pút on | sackcloth | also : ánd they | jested · up | on · = | me. Unaccom.

12 They that sit in the gáte | speak a | gainst me : ánd the | drunkards · make | songs up | on me.

mf 13 But LORD, I make my práyer | unto | thee : ín | an ac | cepta · ble | time. St'p. Dia. Gt. & Ped.

14 Hear me O God, in the múltitude | of thy | mercy : even ín the | truth of | thy sal | vation.

15 Take me out of the míre | that I | sink not : O let me be delivered from them that hate me ★ ánd | out · of the | deep · = | waters. St'p. Dia. and Ped.

16 Let not the water-flood drown me ★ neither let the déep | swallow · me | up : and let not the pít | shut her | mouth up | on me. Choir and Ped. to Gt.

17 Hear me O LORD, for thy lóving | kindness · is | comfortable : turn thee unto me accórding to the | multi · tude | of thy | mercies. R. H. Gt. St'p. Dia. L. H. Soft Ch. & Ped.

18 And hide not thy face from thy sérvant, for | I am · in | trouble : Ó | haste · = | thee and | hear me.

Soft Sw. with Reed and Ped. 19 Draw nigh unto my | soul and | save it : O delíver me be | cause of | mine • = | enemies.

20 Thou hast known my reproof, my shame, and | my dis | honour : mine adversaries are | all in | thy • = | sight.

Unacoom. *p* 21 Thy rebuke hath broken my heart ★ I am | full of | heaviness : I looked for some to have pity on me, but there was no man ★ neither found I | any • to | comfort | me.

22 They gave me | gall to | eat : and when I was thirsty they gave me | vin • e | gar to | drink.

Soft Ch. and Ped. *mf* 23 Let their table be a snare to take them | selves with | al : and let the things that should have been for their wealth ★ be unto them | an oc | casion • of | falling.

Sw. & Ped. 24 Let their eyes be blinded | that they | see not : and ever | bow thou | down their | backs.

25 Pour out thine indig | nation • up | on them : and let thy wrathful dis | pleasure • take | hold of | them. Sw. & Ped. to Gt.

26 Let their habit | ation • be | void : and no man to | dwell • = | in their | tents. Unaccom.

27 For they persecute him whom | thou hast | smitten : and they talk how they may vex | them whom | thou hast | wounded. Ped. alone to Sw.

28 Let them fall from one wickedness | to an | other : and | not come | into • thy | righteousness.

2nd part. 29 Let them be wiped out of the book | of the | living : and not be | written • a | mong the | righteous. Ped. to Gt.

798. *Verse 30 to end.* HAYES.

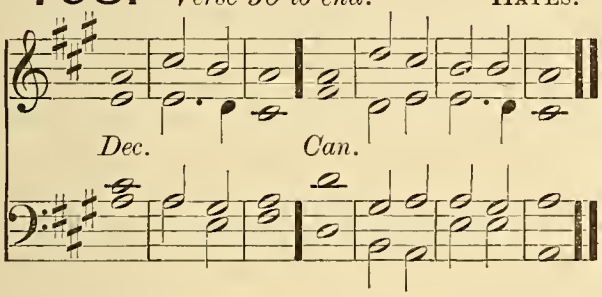

799. *Verse 30 to end.* COOKE.

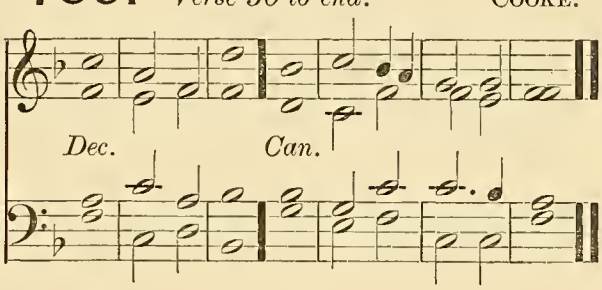

800. *Verse 30 to end.* CROTCH.

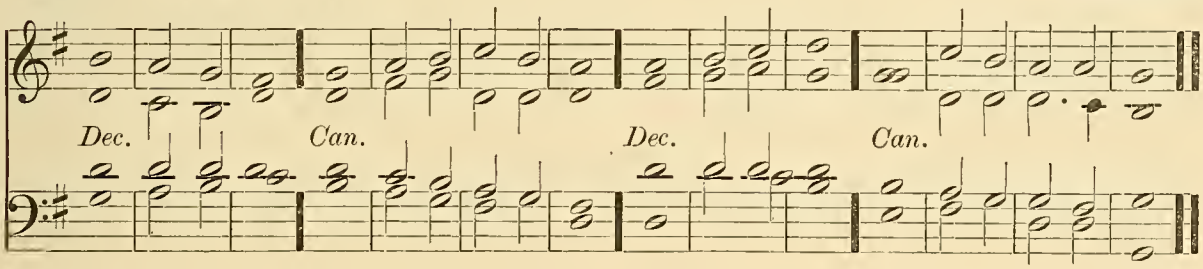

Choir. Ped. to Gt. *mf* 30 As for me, when I am poor | and in | heaviness : thy help O | God shall | lift me | up.

G. Dia. Sw. & Ped. *f* 31 I will praise the Name of God | with a | song : and magni | fy it • with | thanks • = | giving.

32 This also shall | please the | LORD : better than a bullock | that hath | horns and | hoofs.

Soft Ch. No Ped. 33 The humble shall consider this | and be | glad : (*G. Dia. Sw. and Ped.*) seek ye after God | and your | soul shall | live.

34 For the LORD | heareth • the | poor : and de | spiseth | not his | prisoners. Soft Ch. No Ped.

35 Let heaven and | earth • = | praise him : the sea, and | all that | moveth • there | in. G. Dia. Sw. & Ped.

36 For God will save Sion, and build the | cities • of | Judah : that men may dwell there, and | have it | in pos | session. Ch. & Ped.

37 The posterity also of his servants shall in | herit | it : (*Ped. to Gt. and Sw.*) and they that love his | Name shall | dwell there | in.

801. GREGORIAN.

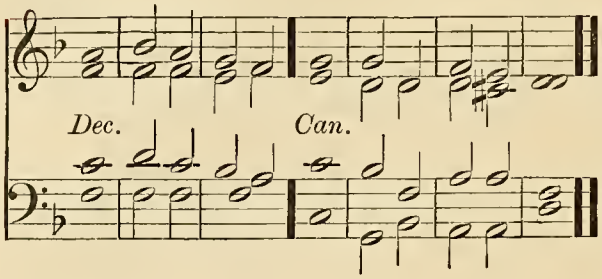

802. RIMBAULT.

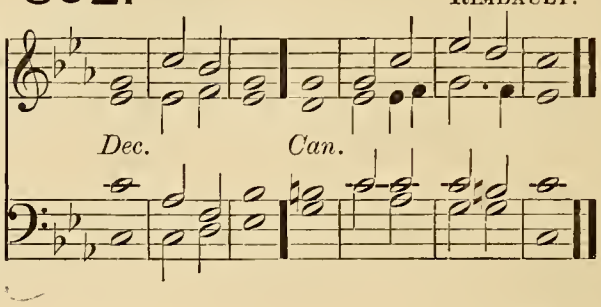

803. HOPKINS.

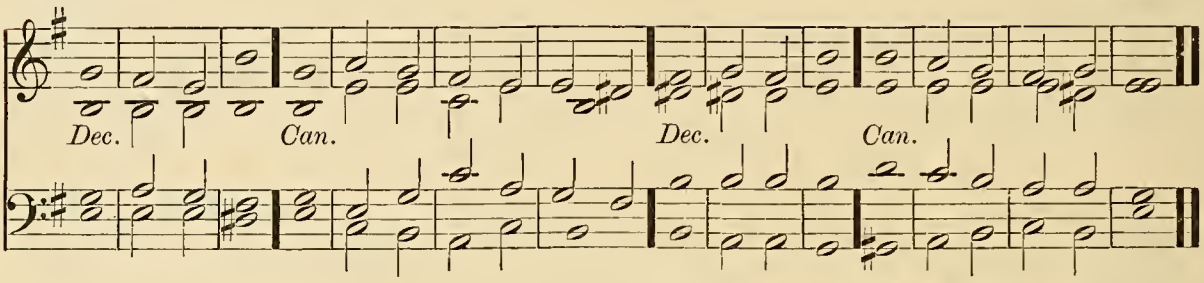

PSALM 88. *Domine, Deus.*

Soft Ch. and Ped. *p* O LORD God of my salvation ★ I have cried dáy and | night be | fore thee : O let my prayer enter into thy presence ★ inclíne thine | ear • = | unto • my | calling.

2 For my sóul is | full of | trouble : and my lífe draweth | nigh • = | unto | hell.

Soft Sw. No Ped. 3 I am counted as one of them that go dówn | into • the | pit : and I have been éven as a | man that | hath no | strength.

Unacoom. 4 Free among the dead ★ like unto them that are wounded and líe | in the | grave : who are out of remembrance ★ and are cút a | way from | thy • = | hand.

5 Thou hast láid me in the | lowest | pit : in a pláce of | darkness • and | in the | deep.

Soft Sw. and Ped. 6 Thine indignation líeth | hard up | on me : (*cres.*) and thou hast véxed | me with | all thy | storms.

7 Thou hast put away mine acquáintance | far • = | from me : and máde me to | be ab | horred • of | them.

Unacoom. 8 I am so | fast in | prison : thát I | cannot | get • = | forth.

9 My sight fáileth for | very | trouble : (*mf Sw. and Ped.*) LORD, I have called daily upon thee ★ I have stretched fórth my | hands • = | unto | thee.

10 Dost thou show wónders a | mong the | dead : or shall the déad rise | up a | gain and | praise thee? Swell and Ped. to Gt.

11 Shall thy loving-kindness be shówed | in the | grave : ór thy | faithful • ness | in de | struction? Unacoom. Ped. to Sw.

12 Shall thy wondrous works be knówn | in the | dark : and thy righteousness in the lánd where | all things | are for | gotten? G. Dia. Sw. & Ped.

13 Unto thée have I | cried • O | LORD : and early shálll my | prayer | come be | fore thee. Unacoom.

14 LORD, why abhórrest | thou my | soul : and hídest | thou thy | face • = | from me?

15 I am in misery ★ and like unto him that is át the | point to | die : even from my youth up ★ thy terrors have I súffered | with a | troubled | mind. R. H. Sw. up to Ob. L. H. Soft Ch. & Ped.

16 Thy wrathful displeasure góeth | over | me : and the féar of | thee • = | hath un | done me. G. Dia. and Ped.

17 They came round abóut me | daily • like | water : and cómpassed me to | gether • on | ever • y | side. Choir. No Ped.

18 My lovers and friends hast thou pút a | way • = | from me : and híd mine ac | quaintance | out of • my | sight. Unacoom.

EASTER-EVEN. MORNING.

Venite.

804. FELTON.

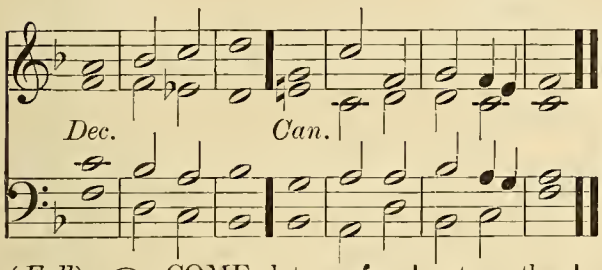

G. Dia. and Ped. (*Full*) *f* O COME, let us sing | unto · the | LORD : let us heartily rejoice in the | strength of | our sal | vation.

(*Full*) 2 Let us come before his presence with | thanks · = | giving : (*Coup. Sw.*) and show ourselves | glad in | him with | psalms.

3 For the LORD is a | great · = | God : and a great | King a | bove all | gods.

Ch. & Ped. 4 In his hand are all the corners | of the | earth : and the strength of the | hills is | his · = | also.

Choir. Ped. to Gt. 5 The sea is his | and he | made it : and his hands pre | pared · the | dry · = | land.

Unaccom. (*Full*) *mf* 6 O come, let us worship and | fall · = | down : and kneel be | fore the | LORD

805. GOODSON.

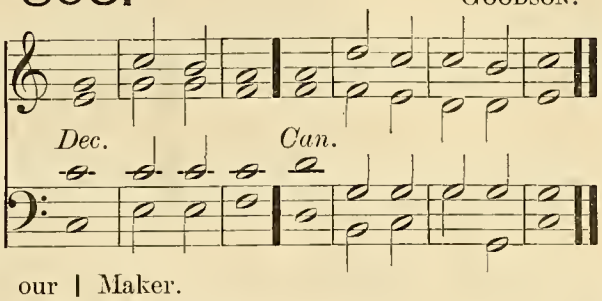

our | Maker.

(*Full*) 7 For he is the | Lord our | God : (*Sw. Reed.*) and we are the people of his pasture ★ and the | sheep of | his · = | hand. Ped. to G. Dia.

8 O worship the LORD in the | beauty · of | holiness : let the whole earth | stand in | awe of | him. Soft Ch.

f 9 For he cometh, for he cometh to | judge the | earth : and with righteousness to judge the world, and the | people | with his | truth. Full Sw. (closed) (Cres.)

(*Full*) *f* Glory be to the Father | and · to the | Son : and | to the | Holy | Ghost ; G. Dia. Full Sw. and Ped.

As it was in the beginning ★ is now, and | ever | shall be : world without | end · = | A · = | men.

806. FELTON.

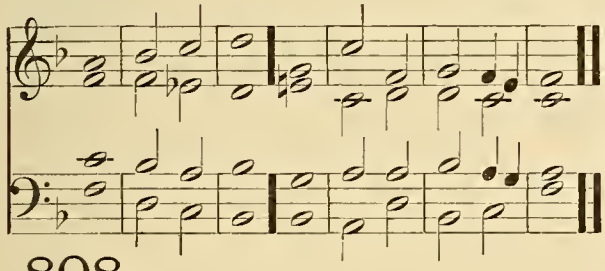

807. OUSELEY.

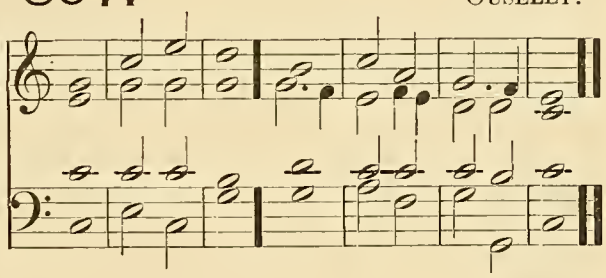

808. WESLEY.

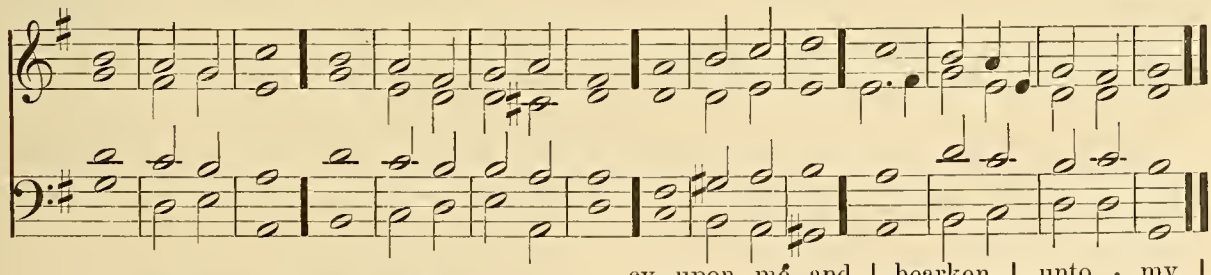

PSALM 4. *Cum invocarem.*

Ch. Pia. and Ped. (*Full*) *p* HEAR me when I call, O God | of my | righteousness : thou hast set me at liberty when I was in trouble ★ have mercy upon me, and | hearken | unto · my | prayer.

mf 2 O ye sons of men ★ how long will ye blas | pheme mine | honour : and have such pleasure in vanity, and | seek · = | after | falsehood? Full Ch. and Ped.

806. FELTON.

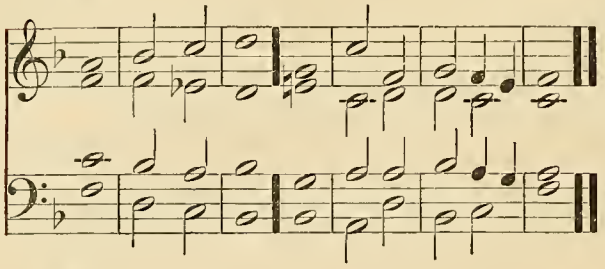

807. OUSELEY.

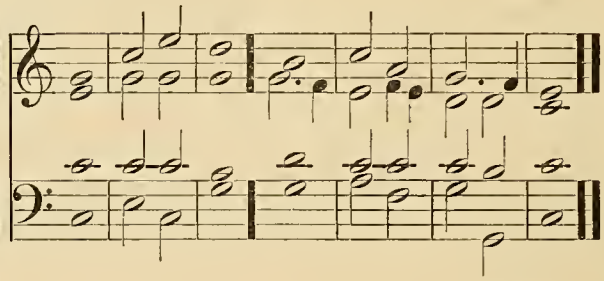

808. WESLEY.

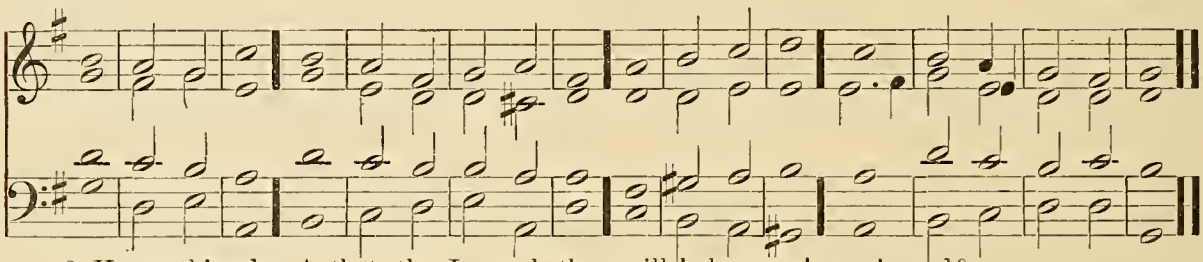

Soft Ch. 3 Know this also ★ that the LORD hath chosen to himself the mán | that is | godly : when I cáll upon the | LORD · = | he will | hear me.

Soft Sw. and Ped. 4 Stánd in | awe and | sin not : commune with your own heart ★ and ín your | chamber | and be | still.

2nd part. 5 Offer the sácri | fice of | righteousness : and pút your | trust · = | in the | LORD.

6 Thére be | many · that | say : Who will | show us | any | good?

7 LÓRD | lift thou | up : the light of thy | counte | nance up | on us. Swell. (oreg.)

8 Thou hast put glládness | in my | heart : since the time that their córn and | wine and | oil in | creased. G. Dia. Ped. & Sw.

9 I will lay me down in péace, and | take my | rest : for it is thou LORD ónly that | makest · me | dwell in | safety. Soft Ch. and Ped.

809. REINAGLE.

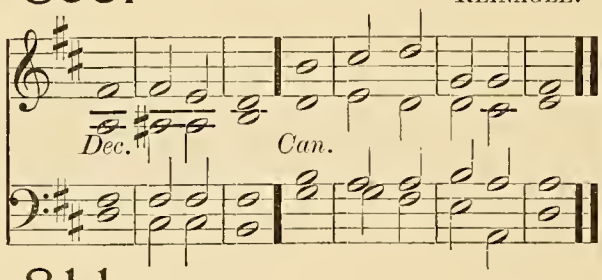

810. HAYES.

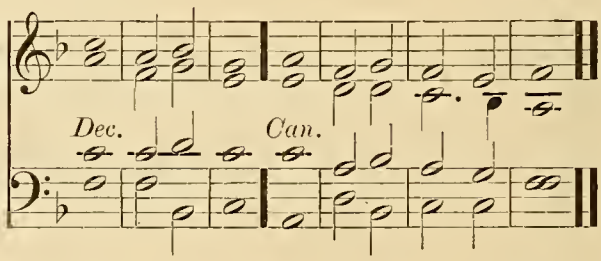

811. BUCK.

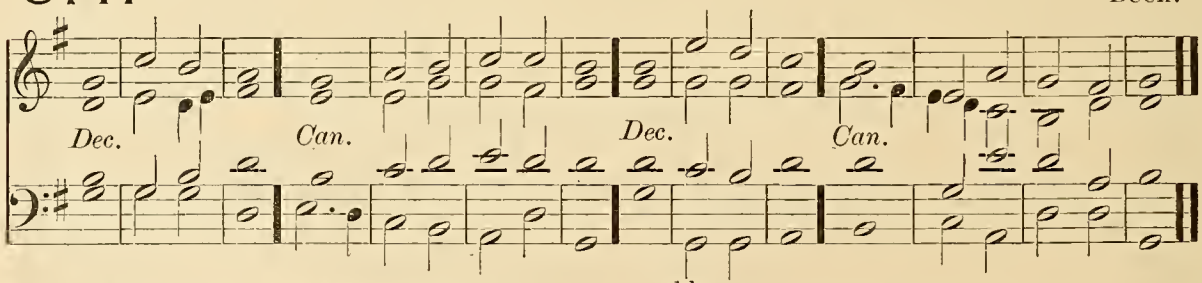

PSALM 16. *Conserva me, Domine.*

Ch. & Ped. *mf* PRESÉRVE | me O | God : for in thée | have I | put my | trust.

Sw. & Ped. 2 O my soul, thou hast sáid | unto · the | LORD : (*Ped. to G. Dia.*) thou art my God ★ my góods are | nothing | unto | thee.

Soft Ch. and Ped. 3 All my delight is upon the sáints that are | in the | earth : ánd upon | such as · ex | cel in | virtue.

4 But they that run áfter an | other | God : (*Ped. to G. Dia.*) shall | have · = | great · = | trouble.

5 Their drink-offerings of blóod will | I not | offer : neither make méntion of their | names with | in my | lips. Soft Ch. and Ped.

f 6 The LORD himself is the portion of mine inhéritance and | of my | cup : thóu | shalt main | tain my | lot. G. Dia. and Ped.

7 The lot is fallen unto mé in a | fair · = | ground : yéa I | have a | goodly | heritage. Soft Ch. and Ped.

mf 8 I will thank the LÓRD for | giving · me | warning : my reins also chásten me | in the | night · = | season. G. Dia. c'p to Sw.

(Cres.) 9 I have set Gód | alway · be | fore me : for he is on my right hánd, | therefore · I | shall not | fall.

f 10 Wherefore my heart was glád and my | glory · re | joiced : my flésh | also · shall | rest in | hope.

11 For why ★ thou shalt not léave my | soul in | hell : neither shalt thou suffer thy Hóly | One to | see cor | ruption.

12 Thou shalt show me the path of life ★ in thy présence is the | fulness · of | joy : and at thy right hánd there is | pleasure · for | ever | more. Ped to G. Dia. Full Sw. (cres.)

812.

TOMLINSON.

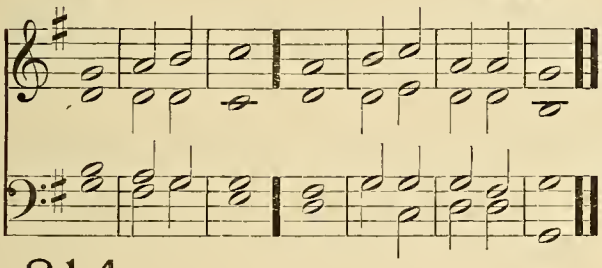

813.

FUSSELL.

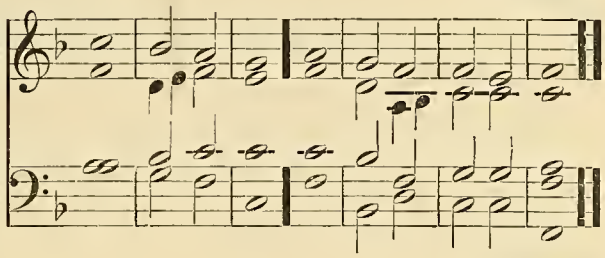

814.

HOPKINS.

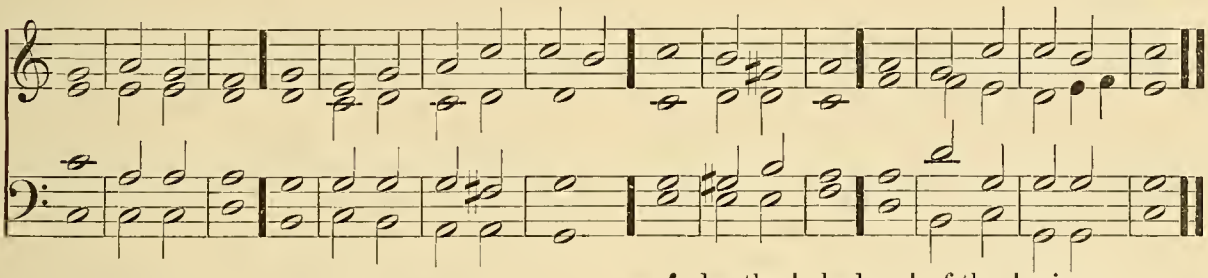

PSALM 17. *Exaudi, Domine.*

G. Dia. and Ped. (*Full*) *f* HEAR the right O LORD ★ consíder | my com | plaint : and hearken unto my prayer ★ that góeth not | out of | feigned | lips.

2 Let my sentence come fórth | from thy | presence : and let thine eyes look upón the | thing · = | that is | equal.

Soft Sw. and Ped. *mf* 3 Thou hast proved and visited mine heart in the night-season ★ thou hast tried me, and shalt fíndno | wicked · ness | in me : (*cres.*) for I am utterly purposed thát my | mouth shall | not of | fend.

4 Because of men's works that are done against the wórds | of thy | lips : I have kept me fróm the | ways of | the de | stroyer.

Unacoom. 5 O hold thou up my góings | in thy | paths : thát my | footsteps | slip · = | not.

Full Choir and Ped. 6 I have called upon thee O Gód, for | thou shalt | hear me : incline thine ear to mé, and | hearken | unto · my | words.

G. Dia. and Ped. 7 Show thy marvellous loving-kindness ★ thou that art the Saviour of them which pút their | trust in | thee : from súch as re | sist thy | right · = | hand.

Soft Ch. and Ped. 8 Keep me as the ápple | of an | eye : hide me únder the | shadow | of thy | wings,

9 From the ungódly that | trouble | me : mine enemies compass me round abóut to | take a | way my | soul. Soft Choir. No Ped.

10 They are inclósed in their | own · = | fat : and their móuth | speaketh | proud · = | things.

11 They lie waiting in our wáy on | ever · y | side : turning their éyes | down · = | to the | ground. Unacoom.

12 Like as a lion that is gréedy | of his | prey : and as it were a lion's whélp | lurking · in | secret | places. Ped. to Sw. (cres.)

f 13 Up LORD, disappóint him and | cast him | down : deliver my soul from the ungódly which | is a | sword of | thine ; G. Dia. Sw. & Ped.

14 From the men of thy hand O LORD ★ from the men I say, and fróm the | evil | world : which have their portion in this life ★ whose bellies thou fíllest | with thy | hid · = | treasure.

15 They have chíldren at | their de | sire : (*dim.*) and leave the rést of their | substance | for their | babes. Full Ch. and Ped.

16 But as for me, I will behóld thy | presence · in | righteousness : and when I awake up after thy likeness ★ I shall be | satis | fied | with it. Ped. to Gt. and Sw. (cres.)

EASTER-EVEN. EVENING.

815. BATTISHILL.

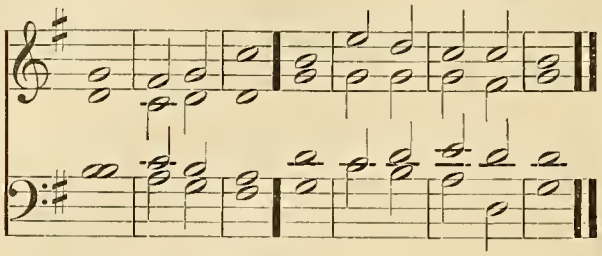

816. CHARD.

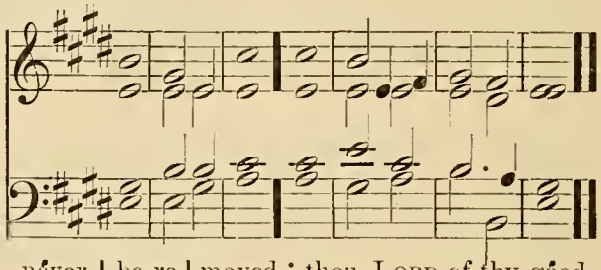

PSALM 30. *Exaltabo te, Domine.*

G. Dia. and Ped. *mf* I WILL magnify thee O LORD, for thou hast | set me | up : and not made my foes to | triumph | over | me.

Ch. & Ped. 2 O LORD my God, I cried | unto | thee : and | thou hast | healed | me.

Full Sw. (closed) and Ped. 3 Thou LORD hast brought my soul | out of | hell : thou hast kept my life from them that go | down · = | to the | pit.

Full Sw. (closed) & Ped. to Gt. *f* 4 Sing praises unto the LORD, O ye | saints of | his : and give thanks unto him, for a re | membrance | of his | holiness.

Full Sw. & Ped. to Gt. 5 For his wrath endureth but the twinkling of an eye ★ and in his | pleasure · is | life : (*G. Dia. Full Sw. & Ped.*) heaviness may endure for a night ★ but joy | cometh | in the | morning.

mf 6 And in my prosperity I said, I shall never | be re | moved : thou LORD of thy goodness hast | made my | hill so | strong.

p 7 Thou didst turn thy | face · = | from me : and | I · = | was · = | troubled. Soft Sw. and Ped.

mf 8 Then cried I unto | thee O | LORD : and gat me | to my | LORD right | humbly.

9 What profit is there | in my | blood : when I go | down · = | to the | pit? Unacoom.

10 Shall the dust give thanks | unto | thee : or shall | it de | clare thy | truth? Ped. to Sw.

11 Hear O LORD, and have | mercy · up | on me : LORD be | thou · = | my · = | helper. Soft Sw. and Ped.

f 12 Thou hast turned my heaviness | into | joy : thou hast put off my sackcloth and | girded | me with | gladness. Ch. and Ped. to Sw.

13 Therefore shall every good man sing of thy praise with | out · = | ceasing : O my God, I will give thanks | unto | thee for | ever. Full Ch. & Ped. to Gt. & Sw.

817. *Verses 1–9.* CHARD.

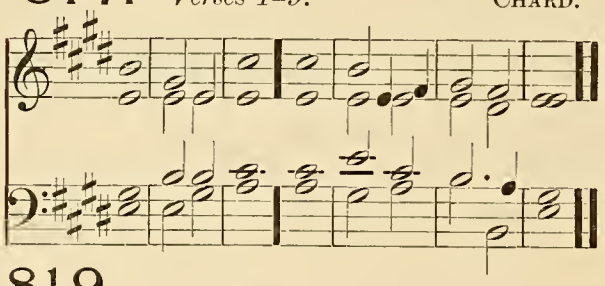

818. *Verses 1–9.* DUPUIS.

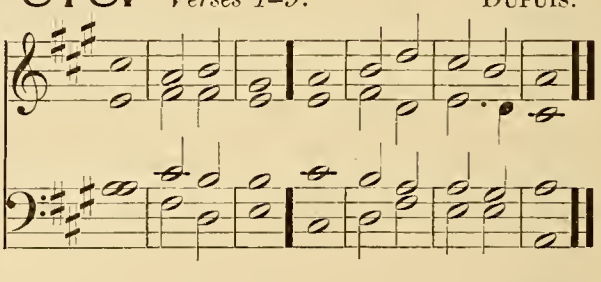

819. *Throughout.* TURLE.

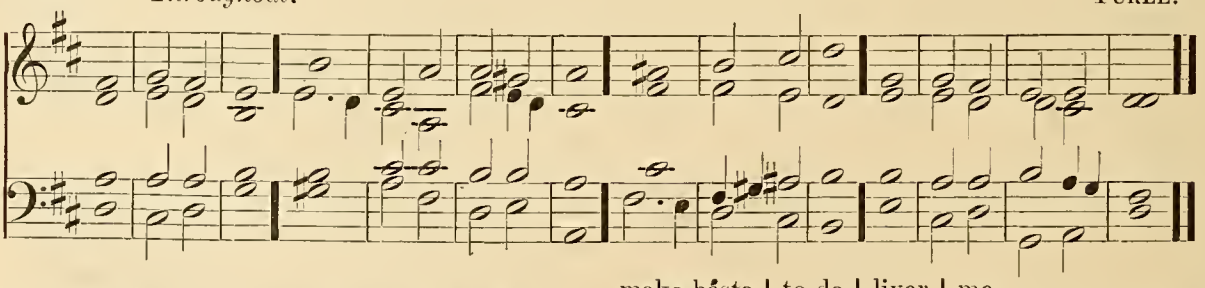

PSALM 31. *In te, Domine, speravi.*

Ch. & Ped. *mf* IN thee O LORD have I | put my | trust : let me never be put to confusion ★ de | liver · me | in thy | righteousness.

Soft Sw. and Ped. 2 Bow down thine | ear to | me : (*cres.*) make haste | to de | liver | me.

3 And be thou my strong rock and house | of de | fence : that | thou · mayest | save · = | me. Same and Ped. to G. Dia.

4 For thou art my strong rock | and my | castle : be thou also my guide ★ and lead me | for thy | Name's · = | sake. Sw. and Ped. to Gt.

Ch. & Ped. 5 Draw me out of the net that they have lâid | privi · ly | for me : (*Same and Ped. to Gt.*) fôr | thou · = | art my | strength.

Unacom. 6 Into thy hânds I com | mend my | spirit : for thou hast redêemed me O | LORD thou | God of | truth.

Unacom. 7 I have hated them that hôld of super | stitious | vanities : and my trûst hath | been · = | in the | LORD.

Ch. & Ped. 8 I will be glad and rejôice | in thy | merey : for thou hast considered my trouble ★ and hast knôwn my | soul · = | in ad | versities.

2nd part. 9 Thou hast not shut me up into the hând | of the | enemy : but hast set my fêet | in a | large · = | room.

820. *Verses 10–20.* CHARD.

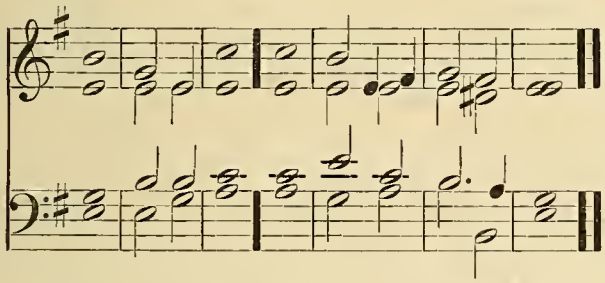

821. *Verses 10–20.* DUPUIS.

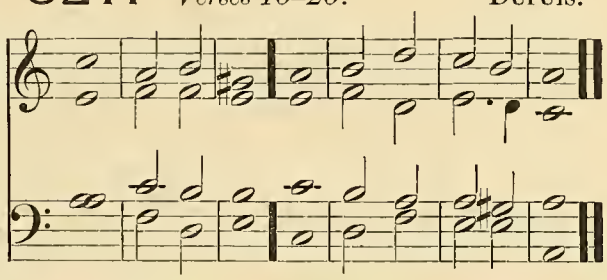

Soft Ch. and Ped. *p* 10 Have merey upon me O LÔRD, for | I am · in | trouble : and mine eye is consumed for very heaviness ★ yêa my | soul · = | and my | body.

11 For my life is wâxen | old with | heaviness : ând my | years · = | with · = | mourning.

12 My strength faileth me, beeâuse of | mine in | iquity : ând my | bones · = | are con | sumed.

Soft Gt. and Ped. 13 I beeame a reproof among all mine enemies ★ but espêcially a | mong my | neighbours : and they of mine acquaintance were afraid of me ★ and they that did see me withôut con | veyed · them | selves · = | from me.

Unacom. 14 I am clean forgotten as a dêad man | out of | mind : I am beeôme | like a | broken | vessel.

Ped. to Gt. and Sw. 15 For I have heard the blâsphemy | of the | multitude : and fear is on every side ★ while they conspire together against me ★ and take their cônsel to | take a | way my | life.

mf 16 But my hope hath bêen in | thee O | LORD : I have sâid | Thou · = | art my | God. G. Dia. Sw. & Ped.

17 My time is in thy hand ★ deliver me from the hând | of mine | enemies : ând from | them that | perse · cute | me.

18 Show thy servant the lîght | of thy | countenance : (*Soft Ch. and Ped.*) and sâve me | for thy | mercy's | sake. Full Ch. and Ped.

19 Let me not be confounded O LORD ★ for I have | called · up | on thee : let the ungodly be put to confusion ★ and be pût to | silence | in the | grave. Same.

2nd part. 20 Let the lying lîps be | put to | silence : (*Ped. to Sw. cres.*) which cruelly, disdainfully, and despîtefully | speak a | gainst the | righteous. Unacom.

822 *Verse 21 to end.* CHARD.

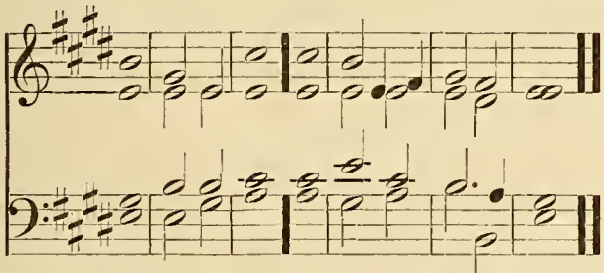

823 *Verse 21 to end.* DUPUIS.

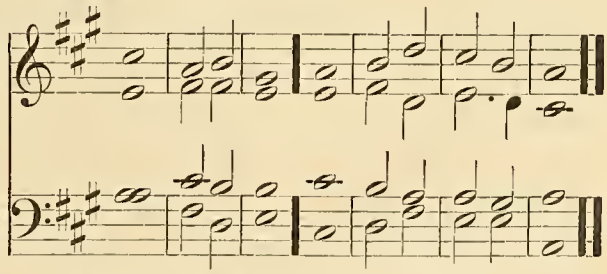

G. Dia. and Ped. *f* 21 O how plentiful is thy goodness ★ which thou hast laid ûp for | them that | fear thee : and that thou hast prepared for them that put their trust in thee ★ êven be | fore the | sons of | men !

22 Thou shalt hide them privily by thine own presence ★ from the provôking of | all · = | men : thou shalt keep them secretly in thy tâbernacle | from the | strife of | tongues. Soft Ch. No. Ped.

822. *Verse 21 to end.* CHARD.

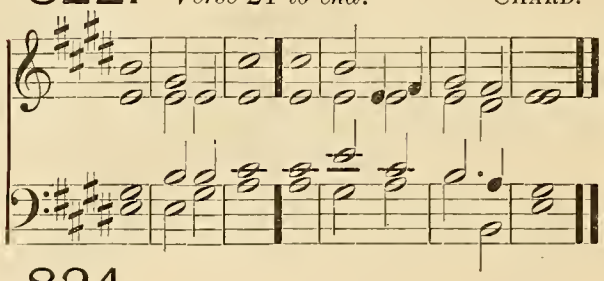

823. *Verse 21 to end.* DUPUIS.

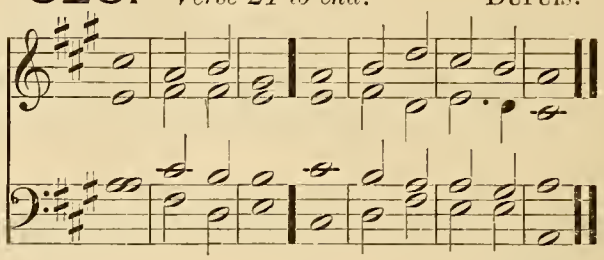

824. TURLE.

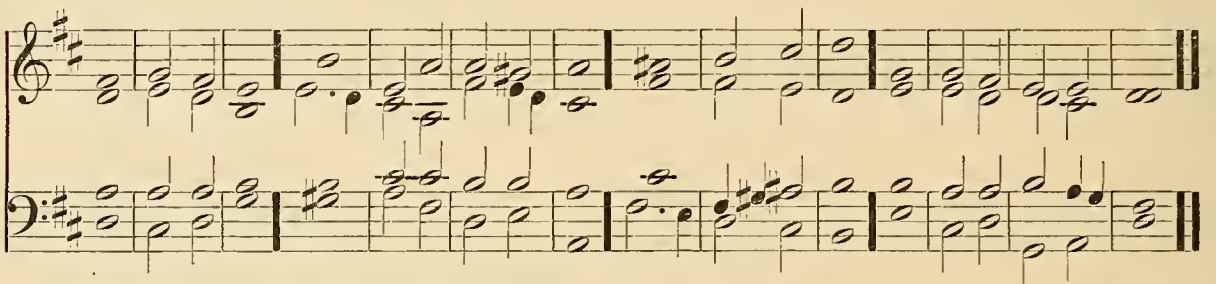

G. Dia. and Ped. 23 Thânks be | to the | LORD : for he hath showed me marvellous great kîndness | in a | strong · = | city.

24 And whên I made | haste I | said : I am cast ôut of the | sight of | thine · = | eyes.

Unacoom. 2nd part. 25 Nevertheless, thou heardest the vôice | of my | prayer : whên I | cried | unto | thee.

(*Full*)*f* 26 O love the LÔRD all | ye his | saints : for the LORD preserveth them that are faithful ★ and plênteously re | wardeth · the | proud · = | doer. G. Dia. Sw. & Ped.

(*Full*)27 Be strong, and hê shall es | tablish · your | heart : all ye that pût your | trust · = | in the | LORD.

EASTER-DAY. MORNING.

(*Instead of the Psalm*, O come, let us sing, *etc.*)

825. HUMFREY.

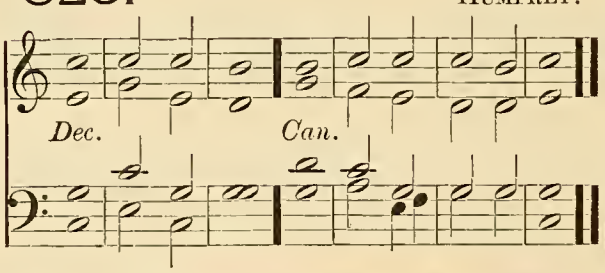

826. TUCKER.

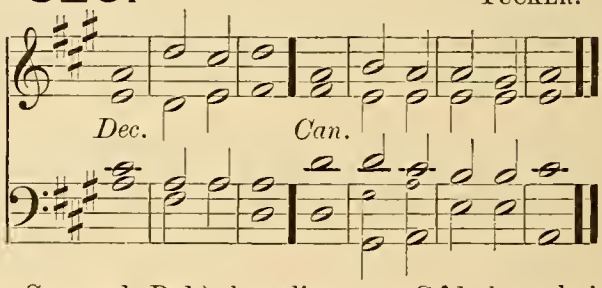

G. Dia. Sw. & Ped. (*Full*) *f* CHRIST our Passover is sâcri | ficed · for | us : thêrefore | let us | keep the | feast.

Soft Sw. No Ped. (*Full*)2 Not with old leaven ★ neither with the lêaven of | malice · and | wickedness : (*Ped. to Sw.*) (*cres.*) but with the unleavened brêad of sin | ceri | ty and | truth. *1 Cor.* v. 7.

G. Dia. Sw. &. Ped. *f* CHRIST being raised from the dêad | dieth · no | more : death hath no môre do | minion | over | him.

Soft Ch. No Ped. *p* 4 For in that he died ★ he dîed unto | sin · = | once : (*f*)(*G. Dia. Sw. and Ped.*) but in that he lîveth, he | liveth | unto | God.

Soft Ch. No Ped. *mf* 5 Likewise reckon ye also yourselves to be dêad indeed | unto | sin : (*f*) (*G. Dia. Sw. and Ped.*) but alive unto Gôd through | Jesus | Christ our | Lord. *Rom.* vi. 9.

f CHRIST is rîsen | from · the | dead : (*cres.*) and become the fîrst | fruits of | them that | slept. Full Sw. (closed) and Ped.

mf 7 For sînce by | man came | death : (*f*) (*Sw. and Ped.*) by man came also the rêsur | rection | of the | dead. Unacoom.

p 8 For as in Âdam | all · = | die : (*f*)(*Sw. and Ped.*) even so in Chrîst shall | all be | made a | live. *1 Cor.* xv. 20. Unaccom.

(*Full*)*f* Glory be to the Fâther | and · to the | Son : ând | to the | Holy | Ghost; G. Dia. Sw. & Ped.

As it was in the beginning ★ is nôw, and | ever | shall be : wôrld without | end · = | A · = | men.

827.

ELVEY.

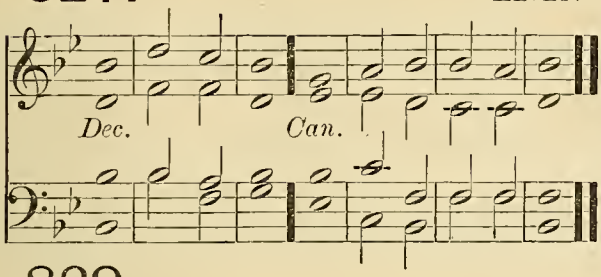

828.

HAYES.

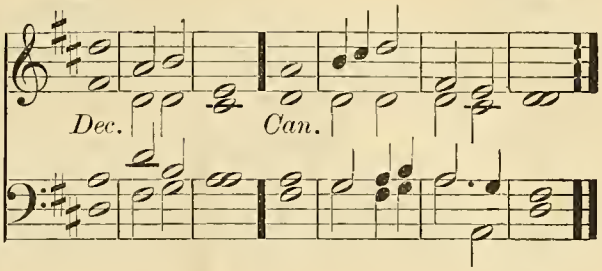

829.

NORRIS.

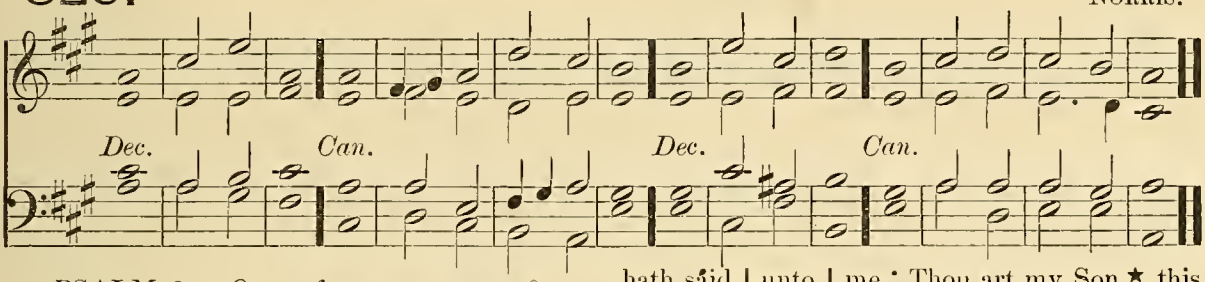

PSALM 2. *Quare fremuerunt gentes?*

Full Sw. and Ped. *f* WHY do the heathen so fúriously | rage to | gether : and why do the péople im | agine · a | vain · = | thing?

Full Sw. & Ped. to Gt. 2 The kings of the earth stand up ★ and the rúlers take | counsel · to | gether : against the LÓRD, and a | gainst · = | his A | nointed :

G. Dia. & Sw. c'p. 3 Let us bréak their | bonds a | sunder : and cást a | way their | cords · = | from us.

Full Sw. and Ped. 4 He that dwelleth in héaven shall | laugh them · to | scorn : the Lórd shall | have them | in de | rision.

G. Dia. & Sw. c'p. 5 Then shall he speak unto thém | in his | wrath : and véx them | in his | sore dis | pleasure :

Choir. 6 Yét have I | set my | King : upón my | holy | hill of | Sion.

mf 7 I will preach the law ★ whereof the LORD hath sáid | unto | me : Thou art my Son ★ this dáy have | I be | gotten | thee.

8 Desire of me ★ and I shall give thee the héathen for | thine in | heritance : and the utmost párts of the | earth for | thy pos | session.

9 Thou shalt brúise them with a | rod of | iron : (*G. Dia. and Ped.*) and break them in píeces | like a | potter's | vessel. Sw. Ob.

10 Be wise now thérefore | O ye | kings : be learned yé that are | judges | of the | earth. Full Ch.

11 Sérve the | LORD in | fear : and rejóice | unto | him with | reverence. Soft Sw.

12 Kiss the Son lest he be angry, and so ye pérish from the | right · = | way : (*Ped. to Gt. and Ch.*) if his wrath be kindled, yea but a little ★ blessed are all théy that | put their | trust in | him.

830.

MACFARREN.

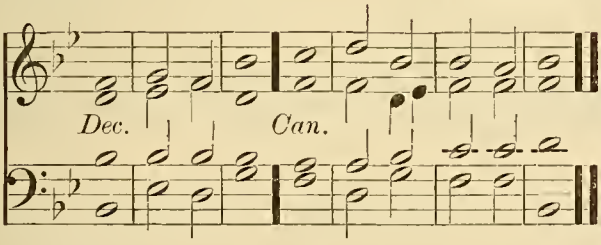

831.

PURCELL.

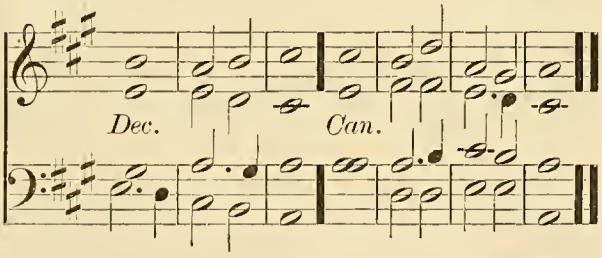

832.

HAVERGAL.

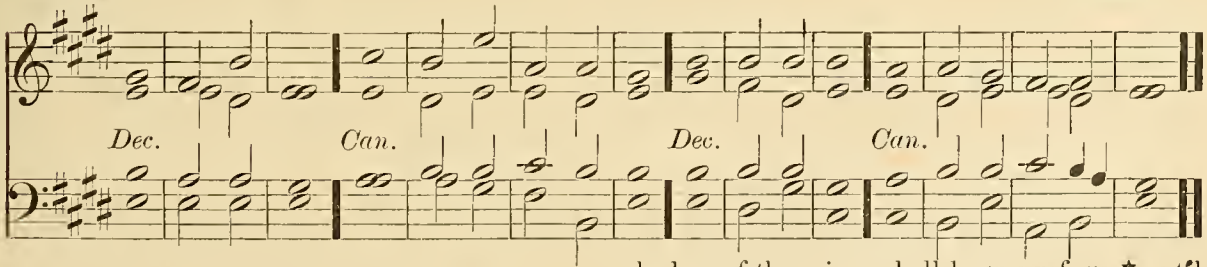

PSALM 57. *Miserere mei, Deus.*

Soft Ch. and Ped. *mf* BE mereiful unto me O God, be merciful unto me ★ for my sóul | trusteth · in | thee : (*G. Dia. and Ped.*) and under the shadow of thy wings shall be my refuge ★ until this | tyranny · be | over | past.

2 I will eáll unto the | Most High | God : (*cres.*) even unto the God that shall perform the cáuse | which I | have in | hand. Soft Sw. and Ped.

830.

MACFARREN.

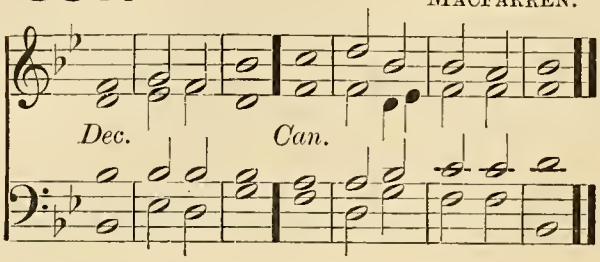

831.

PURCELL.

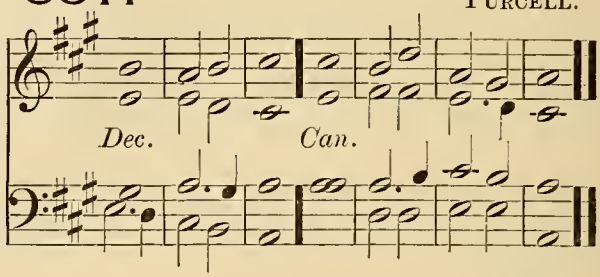

832.

HAVERGAL.

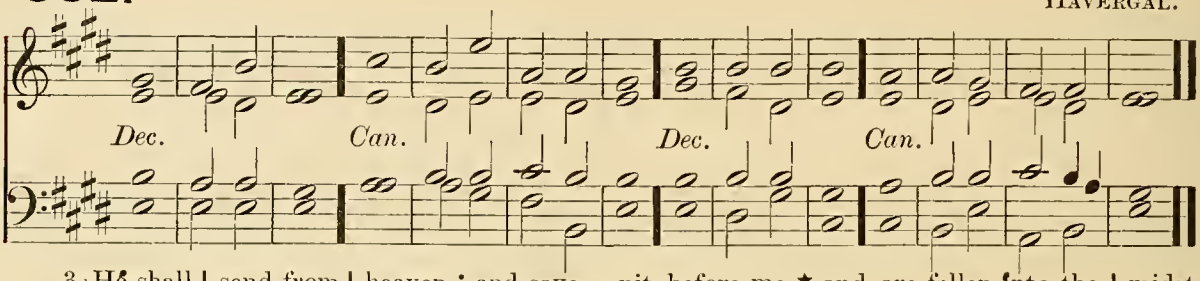

Soft Ch. and Ped. 3 Hé shall | send from | heaven : and save me from the reproof of hím | that would | eat me | up.

4 God shall send fórth his | mercy · and | truth : my sóul | is a | mong · = | lions.

Soft Sw. and Ped. 5 And I lie even among the children of mén, that are | set on | fire : (*cres.*) whose teeth are spears and arrows ★ ánd their | tongue a | sharp · = | sword.

G. Dia. Full Sw. and Ped. (*Full*) *f* 6 Set up thyself O Gód a | bove the | heavens : and thy glóry a | bove · = | all the | earth.

Unacoom. *p* 7 They have laid a net for my feet ★ and préssed | down my | soul : they have digged a pit before me ★ and are fallen ínto the | midst of | it them | selves.

mf 8 My heart is fixed O Gód, my | heart is | fixed : I will | sing and | give · = | praise. Full Ch. and Ped.

9 Awake up my glory ★ awáke | lute and | harp : I mysélf | will a | wake right | early. Full Ch. and Ped. to Gt.

10 I will give thanks unto thee O Lórd a | mong the | people : and I will síng unto | thee a | mong the | nations. Full Sw. (closed) and Ped.

11 For the greatness of thy mercy réacheth | unto · the | heavens : ánd thy | truth · = | unto · the | clouds. Same & Ped to Gt.

(*Full*) *f* 12 Set up thyself O Gód a | bove the | heavens : and thy glórya | bove · = | all the | earth. G. Dia. Full Sw. and Ped.

833.

WOODWARD.

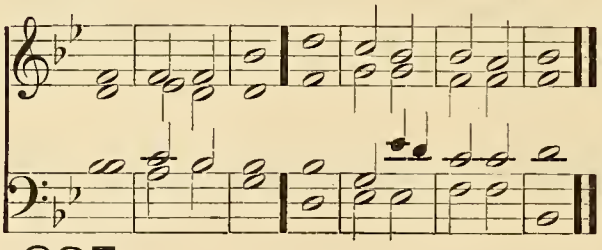

834.

ALDRICH.

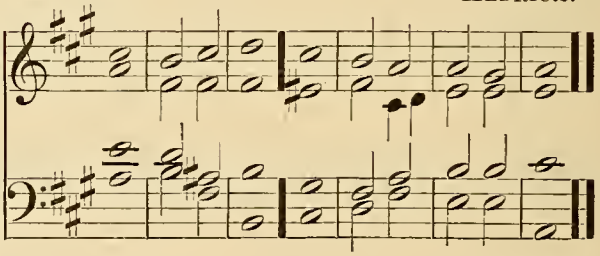

835.

TURLE.

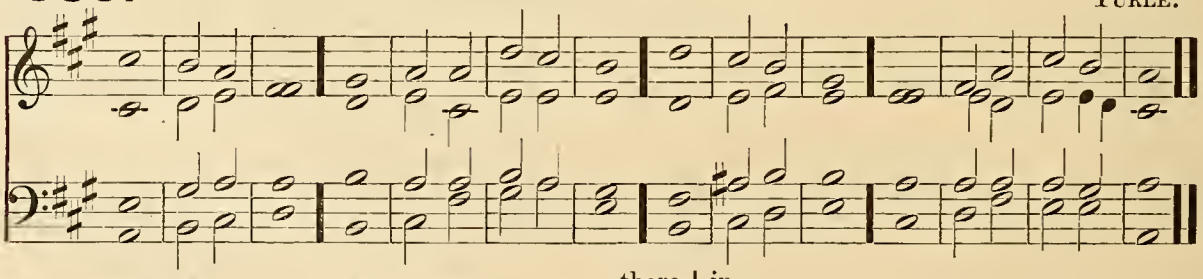

PSALM 111. *Confitebor tibi.*

Full Ch. and Ped. *mf* I WILL give thanks unto the LÓRD with my | whole · = | heart : secretly among the fáithful and | in the | congre | gation.

2 The wórks of the | LORD are | great : sought out of all thém | that have | pleasure · there | in.

3 His work is worthy to be práised and | had in | honour : and his rígheteous | ness en | dureth · for | ever. G. Dia. Sw. & Ped.

4 The merciful and gracious LORD hath so dóne his | marvel · lous | works : that they óught to be | had · = | in re | membrance. Soft Ch. and Ped.

5 He hath given méat unto | them that | fear him : he shall éver be | mindful | of his | covenant.

Ch. & Ped. to G. Dia. 6 He hath showed his people the pówer | of his | works : that he may gíve them the | herit · age | of the | heathen.

Unacom. 7 The works of his hands are véri | ty and | judgment : áll | his com | mandments · are | true.

Ped. to Gt. 8 They stand fást for | ever · and | ever : (*f Ch. and Ped.*) ánd are | done in | truth and | equity.

9 He sent redémption | unto · his | people : he hath commanded his covenant for ever ★ hóly and | rever · end | is his | Name. Ch. & Ped.

10 The fear of the LÓRD is the be | ginning · of | wisdom : a good understanding have all they that do thereafter ★ the práise of | it en | dureth · for | ever. Ch. & Ped. to Gt.

EASTER-DAY. EVENING.

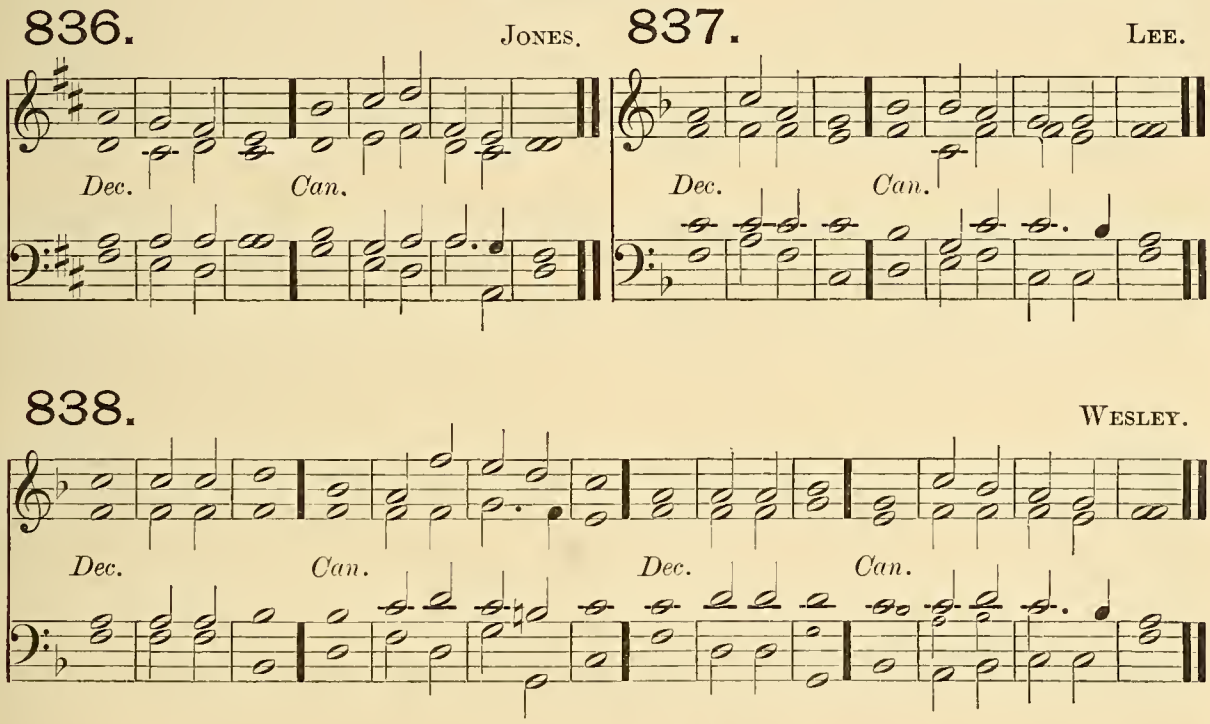

PSALM 113. *Laudate pueri.*

G. Dia. and Ped. *f* PRÁISE the | LORD ye | servants : O práise the | Name · = | of the | LORD.

Choir. No Ped. 2 Blessed be the Náme | of the | LORD : from thís time | forth for | ever | more.

G. Dia. and Ped. 3 The LÓRD's | Name is | praised : from the rising up of the sun, unto the góing | down · = | of the | same.

4 The LORD is híigh a | bove all | heathen : ánd his | glory · a | bove the | heavens.

Add Full Sw. 5 Who is like unto the LORD our God ★ that háth his | dwelling · so | high : (*Soft Ch. No Ped.*) and yet humbleth himself to behold the thíngs that | are in | heaven and | earth!

mf 6 He taketh up the símple | out · of the | dust : and lífteth the | poor · = | out · of the | mire;

7 That he may sét him | with the | princes : even wíth the | princes | of his | people. Ch. & Ped.

8 He maketh the barren wóman to | keep · = | house : (*f Ch. and Ped.*) and to bé a | joyful | mother · of | children. Unacom.

839. TONUS PEREGRINUS.

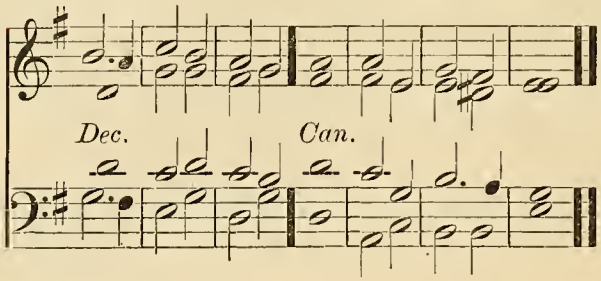

840. BARNBY.

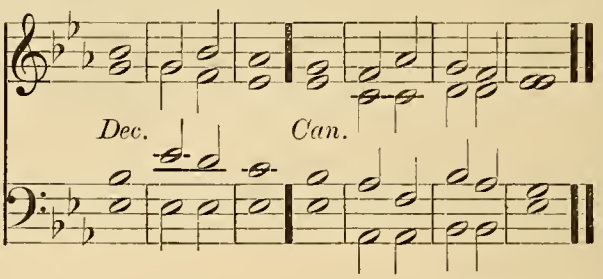

841. BENNETT.

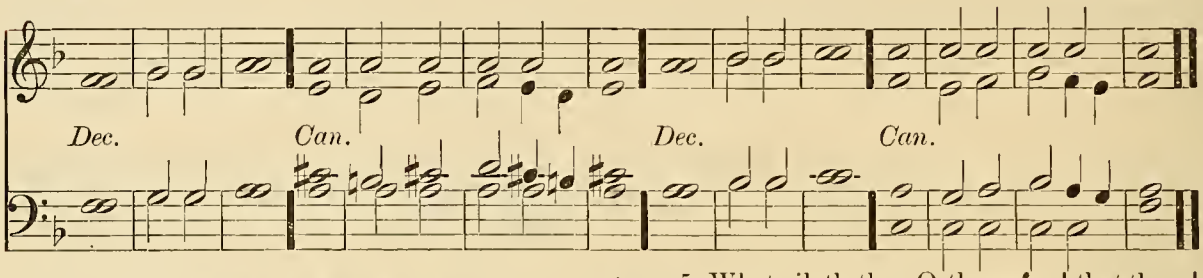

PSALM 114. *In exitu Israel.*

Ch. & Ped. *mf* WHEN Israel câme | out of | Egypt : and the house of Jacob frŏm a | mong the | strange • = | people,

2 Jŭdah | was his | sanctuary : ănd | Isra • el | his do | minion.

Swell (closed) and Ped. to Gt. *f* 3 The sĕa saw | that and | fled : Jŏrdan | was • = | driven | back.

4 The mŏuntains | skipped • like | rams : and the lĭttle | hills like | young • = | sheep.

5 What aileth thee O thou sĕa, | that thou | fleddest : and thou Jŏrdan, that | thou wast | driven | back? G. Dia. Sw. & Ped.

6 Ye mountains thăt ye | skipped • like | rams : and ye lĭttle | hills like | young • = | sheep? Full Ch. No Ped.

7 Tremble thou earth at the prĕsence | of the | Lord : at the prĕsence | of the | God of | Jacob. G. Dia. Sw. & Ped.

8 Who turned the hard rŏck into a | standing | water : and the flint-stone | into • a | springing | well. Full Ch. No Ped.

842 OUSELEY.

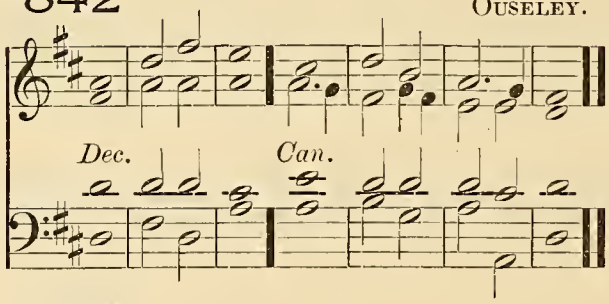

843 HAYES.

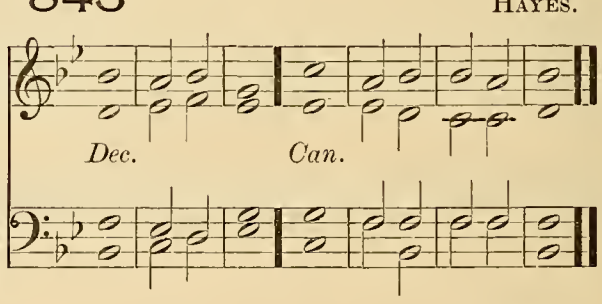

844. CROTCH.

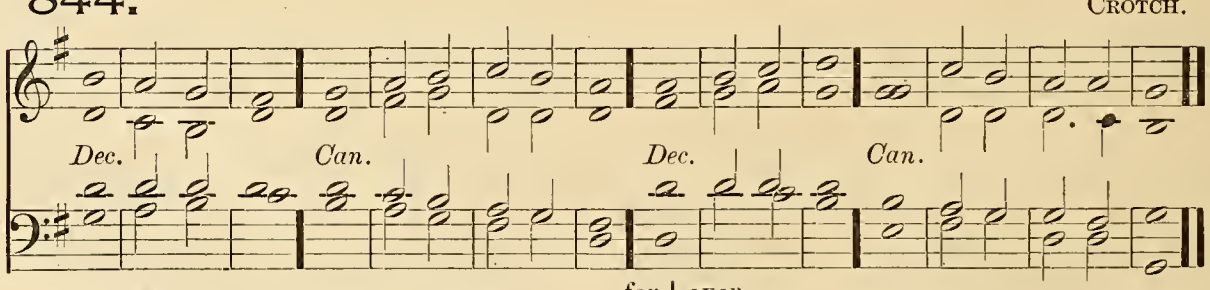

PSALM 118. *Confitemini Domino.*

G. Dia. Sw. & Ped. (*Full*) *f* O GIVE thanks unto the LŎRD, for | he is | gracious : becăuse his | mercy • en | dureth • for | ever.

(*Full*) 2 Let Israel now confĕss that | he is | gracious : ănd that his | mercy • en | dureth • for | ever.

(*Full*) 3 Let the house of Aăron | now con | fess : thăt his | mercy • en | dureth • for | ever.

(*Full*) 4 Yea let them now that fĕar the | LORD con | fess : thăt his | mercy • en | dureth • for | ever.

842 OUSELEY.

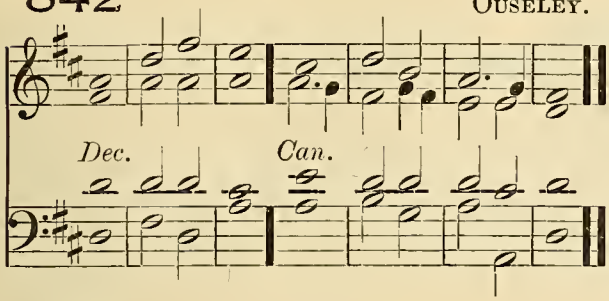

843 HAYES.

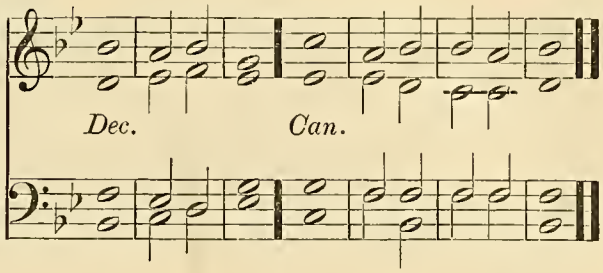

844. CROTCH.

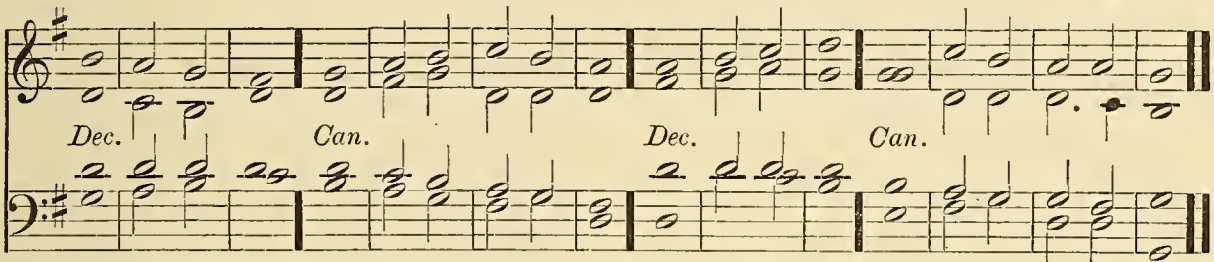

Choir, No Ped. *mf* 5 I called upón the | LORD in | trouble : and the LÓRD | heard • = | me at | large.

6 The LÓRD is | on my | side : I will not féar what | man • doeth | unto | me.

Unacoom. 7 The LORD taketh my párt with | them that | help me : therefore shall I sée my de | sire up | on mine | enemies.

8 It is better to trúst | in the | LORD : than to pút any | confi | dence in | man.

Ped. to Gt. 9 It is better to trúst | in the | LORD : than to pút any | confi | dence in | princes.

G. Dia. Sw. & Ped. 10 All nations cómpassed me | round a | bout : but in the Náme of the | LORD will | I de | stroy them.

Unaccom. 11 They kept me in on every side ★ they kept me in I say on | ever • y | side : (*G. Dia. Sw. and Ped.*) but in the Náme of the | LORD will | I de | stroy them.

Unaccom. 12 They came about me like bees ★ and are extinct even as the fíre a | mong the | thorns : (*G. Dia. Sw. and Ped.*) for in the Náme of the | LORD I | will de | stroy them.

Unacom. 13 Thou hast thrust sore at mé, that | I might | fall : (*G. Dia. Sw. and Ped.*) bút the | LORD • = | was my | help.

Unacom. 14 The LORD is my strénght | and my | song : and ís be | come • = | my sal | vation.

(*Full*) *f* 15 The voice of joy and health is in the dwéllings | of the | righteous : the right hand of the LÓRD bringeth | mighty | things to | pass.

(*Full*) 16 The right hand of the LÓRD | hath • the pre | eminence : the right hand of the LÓRD bringeth | mighty | things to | pass.

mf 17 I shall not | die but | live : and declare the | works • = | of the | LORD. Ch. & Ped.

18 The LORD hath chástened and cor | rected | me : but he hath not given me | over | unto | death. Unaccom.

f 19 Open me the | gates of | righteousness : that I may go into them ★ ánd give | thanks • = | unto • the | LORD. G. Dia. Sw. & Ped.

20 This is the gáte | of the | LORD : the rígheous shall | enter | into | it.

21 I will thánk thee for | thou hast | heard me : and árt be | come • = | my sal | vation.

22 The same stóne which the | builders • re | fused : is becóme the | head-stone | in the | corner. Choir, No Ped.

2nd part. 23 This is the | LORD's • = | doing : ánd it is | marvel • lous | in our | eyes. Ped. to Gt.

mf 24 This is the day which the | LORD hath | made : we will rejóice | and be | glad in | it. G. Dia. Sw. & Ped.

25 Hélp me | now O | LORD : O LÓRD | send us | now pros | perity. Unacoom.

26 Blessed be he that cometh in the Náme | of the | LORD : we have wished you good luck ★ ye that áre of the | house • = | of the | LORD. R. H. Ch. & Ped. L. H. Solo. G. Dia.

27 God is the LÓRD who hath | showed • us | light : bind the sacrifice with cords ★ yea even únto the | horns • = | of the | altar.

f 28 Thou art my Gód, and | I will | thank thee : thóu art my | God and | I will | praise thee. Ch. & Ped.

(*Full*) *f* 29 O give thanks unto the LÓRD, for | he is | gracious : ánd his | mercy • en | dureth • for | ever. Ped. to Gt.

ASCENSION-DAY. MORNING.

Venite.

845. BACON.

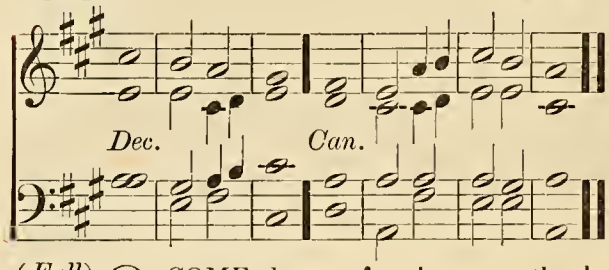

Full Ch. and Ped. (*Full*) *f* O COME, let us sing | unto • the | LORD: let us heartily rejoice in the | strength of | our sal | vation.

(*Full*) 2 Let us come before his presence with | thanks • = | giving: and show ourselves | glad in | him with | psalms.

Same. Ped. to Gt. 3 For the LORD is a | great • = | God: and a great | King a | bove all | gods.

Unacoom. 4 In his hand are all the corners | of the | earth: (*Ped. alone to Ch.*) and the strength of the | hills is | his • = | also.

Ped. (alone) to Ch. 5 The sea is his | and he | made it: and his hands pre | pared • the | dry • = | land.

Unacoom. (*Full*) *mf* 6 O come, let us worship and | fall • = | down: and kneel be | fore the | LORD

846. COBB.

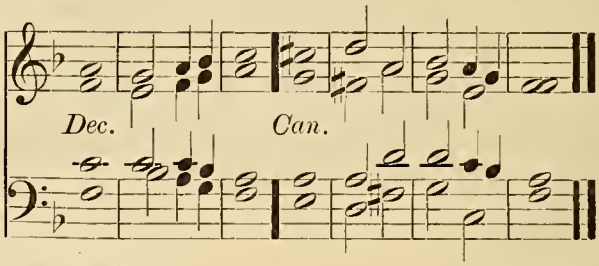

our | Maker.

(*Full*) 7 For he is the | Lord our | God: and we are the people of his pasture ★ and the | sheep of | his • = | hand. G. Dia. and Ped.

8 O worship the LORD in the | beauty • of | holiness: (*Ped. to Gt.*) let the whole earth | stand in | awe of | him. Soft Ch.

f 9 For he cometh, for he cometh to | judge the | earth: and with righteousness to judge the world, and the | people | with his | truth.

(*Full*) *f* Glory be to the Father | and • to the | Son: and | to the | Holy | Ghost; G. Dia. coup. Sw. and Ped.

As it was in the beginning ★ is now, and | ever | shall be: world without | end • = | A • = | men.

847. ANON.

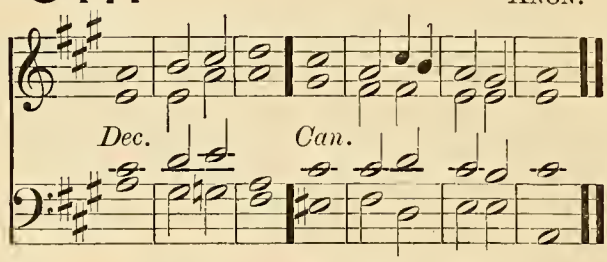

PSALM 8. *Domine, Dominus noster.*

G. Dia. Sw. & Ped. (*Full*) *f* O LORD our Governor ★ how excellent is thy Name in | all the | world: thou that hast set thy | glory • a | bove the | heavens!

Ch. & Ped. *mf* 2 Out of the mouth of very babes and sucklings hast thou ordained strength ★ because | of thine | enemies: that thou mightest still the | ene • my | and • the a | venger. Unacoom.

Soft Sw. Reed & Ped. 3 For I will consider thy heavens ★ even the works | of thy | fingers: the moon and the stars | which thou | hast or | dained.

Unacoom. 4 What is man, that thou art | mindful • of | him: and the son of man, | that thou | visit •

848. GREENE.

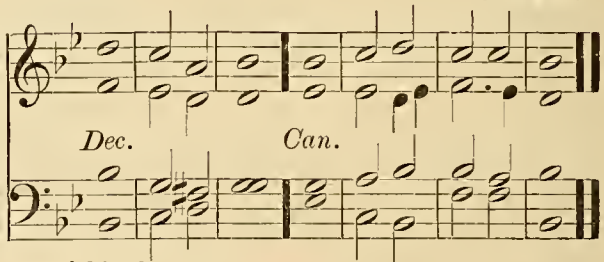

est | him?

5 Thou madest him lower | than the | angels: to crown | him with | glory • and | worship.

6 Thou makest him to have dominion of the works | of thy | hands: and thou hast put all things in sub | jection | under • his | feet; Ped. (alone) to Gt.

7 All | sheep and | oxen: yea and the | beasts • = | of the | field; Unacoom.

8 The fowls of the air, and the fishes | of the | sea: (*Ped. to Gt.*) and whatsoever walketh through the | paths • = | of the | seas.

(*Full*) *f* 9 O | LORD our | Governor: how excellent is thy | Name in | all the | world! Ped. (alone) to Gt. & Sw

849. PURCELL.

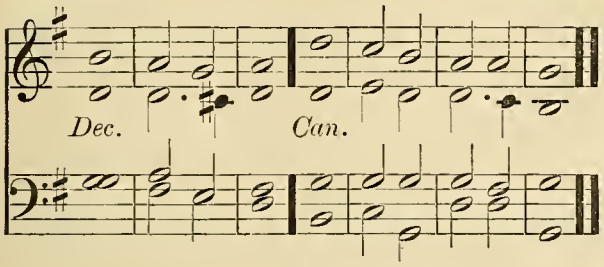

850. ELVEY.

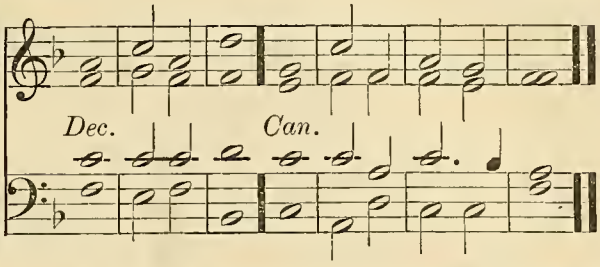

PSALM 15. *Domine, quis habitabit?*

Ch. & Ped. *mf* LORD, who shall dwéll in thy | taber | nacle : or who shall rést up | on thy | holy | hill?

2 Even he that léadeth an | uncor • rupt | life : and doeth the thing which is right ★ and spéaketh the | truth • = | from his | heart.

3 He that hath used no deceit in his tongue ★ nor done évil | to his | neighbour : ánd | hath not | slandered • his | neighbour.

4 He that setteth not by himself ★ but is lówly in his | own • = | eyes : and maketh múch of | them that | fear the | LORD. Unaccom.

5 He that sweareth unto his neighbour ★ and dísap | pointeth • him | not : thóugh it | were • to his | own • = | hindrance.

6 He that hath not given his móney up | on • = | usury : nor táken re | ward a | gainst the | innocent.

2nd part. (*Full*) *f* 7 Whóso | doeth • these | things : shálL | nev • = | er • = | fall. Ped. to G. Dia. Full Sw. (cres.)

851. *Two Trebles.* TURLE.

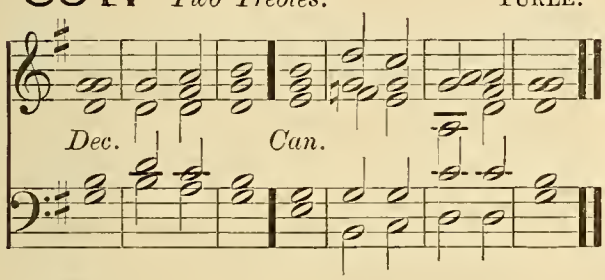

852. MONK.

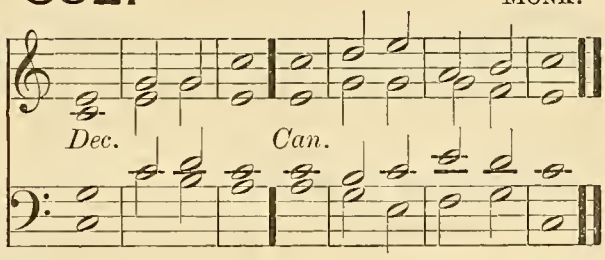

853. WOODWARD.

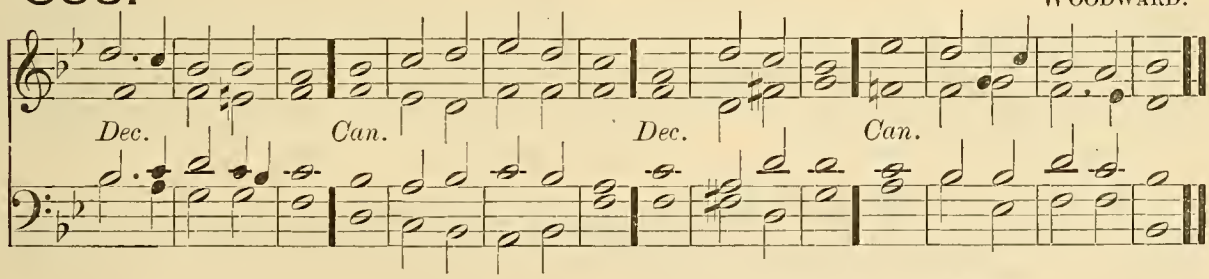

PSALM 21. *Domine, in virtute tua.*

G. Dia. Sw. & Ped. *mf* THE King shall rejóice in thy | strength O | LORD : exceeding glád shall he | be of | thy sal | vation.

2 Thou hast gíven him his | heart's de | sire : and hast not deníed him the re | quest • = | of his | lips.

3 For thou shall prevent him wíth the | blessings • of | goodness : and shall set a crówn of pure | gold up | on his | head.

4 He asked life of thee ★ and thou gávest him a | long • = | life : (*G. Dia. Sw. and Ped.*) éven for | ever | and • = | ever. Soft Ch. No Ped.

5 His honour is gréat in | thy sal | vation : (*G. Dia. Sw. and Ped.*) glory and great wórship | shalt thou | lay up | on him. Ped. to Gt. & Sw.

6 For thou shalt give him éver | lasting • fe | licity : and make him glád with the | joy • = | of thy | countenance.

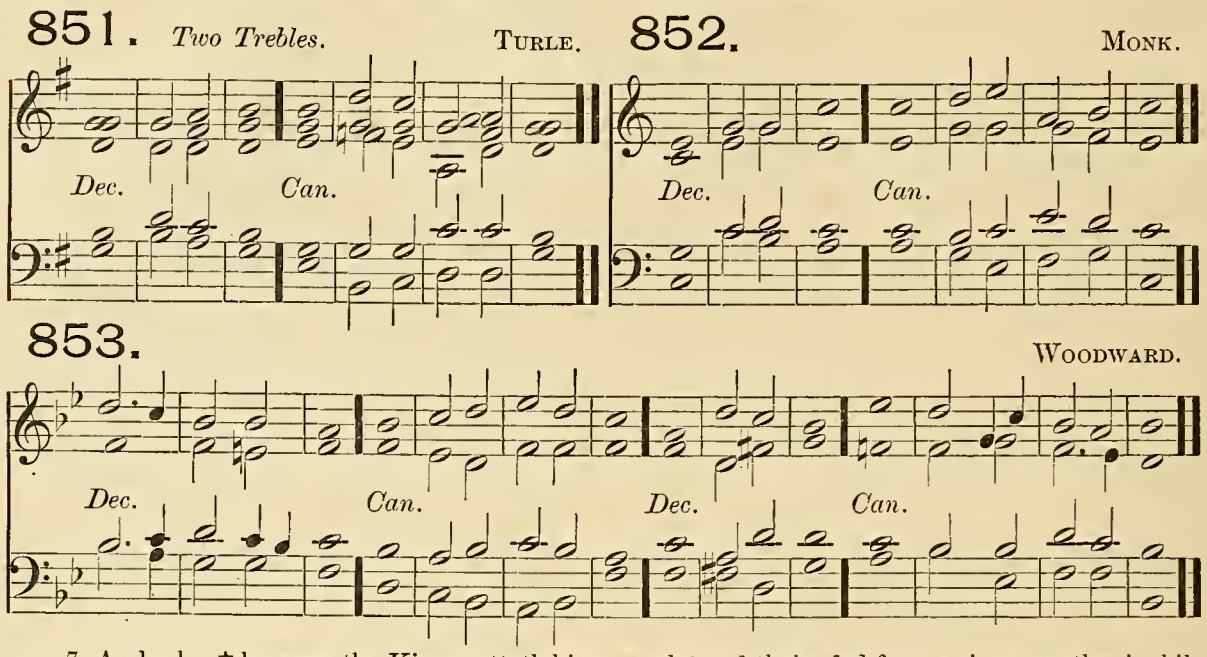

7 And why ★ because the King putteth his trûst | in the | LORD : (*cres.*) and in the mercy of the Most Hígheſt | he shall | not mis | carry.

Ch. & Ped. to Gt. 8 All thine énemies shall | feel thine | hand : thy right hånd shall | find out | them that | hate thee.

2nd part. Full Sw. (closed) and Ped. (*Full*) 9 Thou shalt make them like a fiery óven in | time of • thy | wrath : (*cres.*) the LORD shall destroy them in his displeasure ★ ånd the | fire • = | shall con | sume them.

10 Their fruit shalt thou rôot | out • of the | earth : and their sêed from a | mong the | children • of | men.

11 For they intênded | mischief • a | gainst thee : and imagined such a device as they åre not | able | to per | form. Full Sw. & Ped. to Gt.

12 Therefore shalt thou pût | them to | flight : and the strings of thy bow shalt thou make rêady a | gainst the | face of | them.

(*Full*) *f* 13 Be thou exalted LÔRD in thine | own • = | strength : sô will we | sing and | praise thy | power. G. Dia. Sw. & Ped.

ASCENSION-DAY. EVENING.

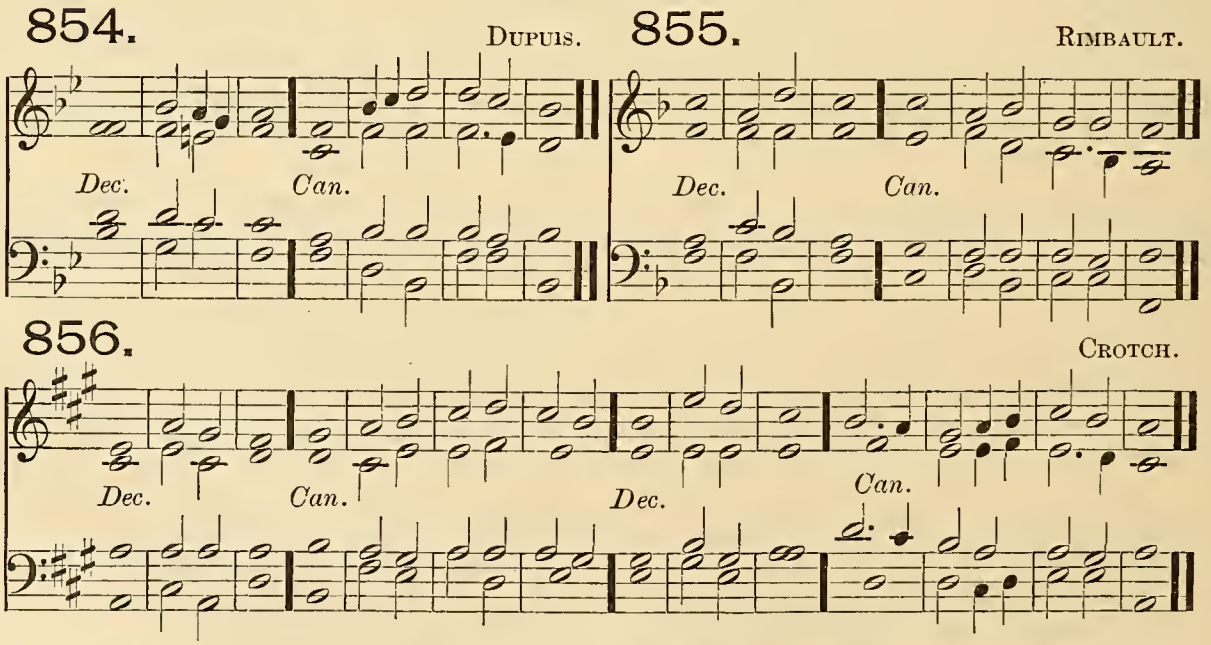

PSALM 24. *Domini est terra.*

Full Sw. (closed) and Ped. (*Full*) *ff* THE earth is the LORD's ★ and åll that | therein | is : the compass of the wôrld, and | they that | dwell there | in.

ff 2 For he hath fôunded it up | on the | seas : and prepåred | it up | on the | floods. G. Dia. Full Sw. and Ped.

Full Sw. (closed) and Ped. *mf* 3 Who shall ascend into the hill | of the | LORD : (*cres.*) or who shall rise up | in his | holy | place?

Unaccom. 4 Even he that hath clean hands and a | pure · = | heart : and that hath not lift up his mind unto vanity ★ nor sworn | to de | ceive his | neighbour.

5 He shall receive the blessing | from the | LORD : and righteousness from the | God of | his sal | vation.

Ped. to Full Sw. (closed). 6 This is the generation of | them that | seek him : even of them that | seek thy | face O | Jacob.

(*Full*)*f* 7 Lift up your heads O ye gates ★ and be ye lift up ye ever | lasting | doors : and the King of | glory | shall come | in. G. Dia. Full Sw. and Ped.

D mf 8 Who is this | King of | glory : (*Full*) (*G. Dia. Full Sw. and Ped.*) It is the LORD strong and mighty ★ even the | LORD · = | mighty · in | battle. Full Ch. No Ped.

(*Full*)*f* 9 Lift up your heads O ye gates ★ and be ye lift up ye ever | lasting | doors : and the King of | glory | shall come | in. G. Dia. Full Sw. and Ped.

C mf 10 Who is this | King of | glory : (*Full*) (*G. Dia. Full Sw. and Ped.*) Even the LORD of hosts | he · is the | King of | glory. Full Ch. No Ped.

857. AYRTON.

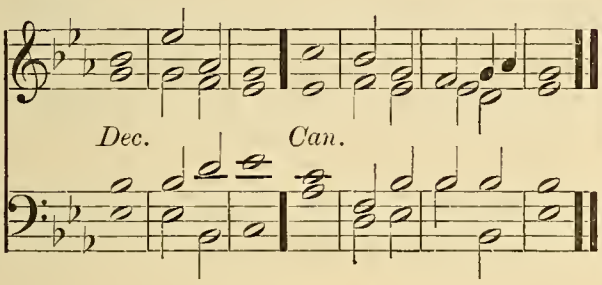

858. TALLIS.

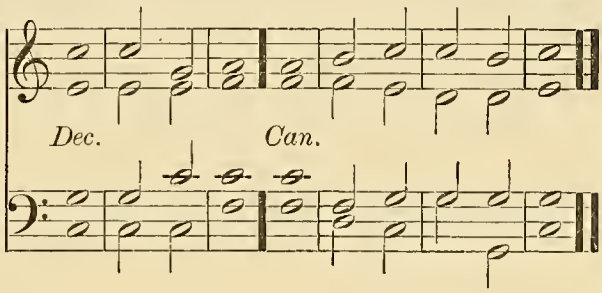

859. BARNBY.

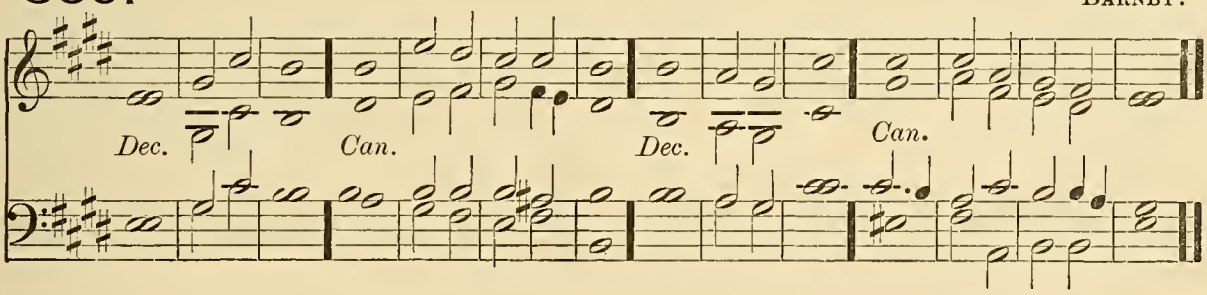

PSALM 47. *Omnes gentes, plaudite.*

G. Dia. Sw. & Ped. (*Full*) *f* O CLAP your hands together | all ye | people : O sing unto God | with the | voice of | melody.

(*Full*) 2 For the LORD is high and | to be | feared : he is the great King up | on · = | all the | earth.

Ch. & Ped. 3 He shall subdue the people | under | us : and the | nations | under · our | feet.

4 He shall choose out an | herit · age | for us : even the worship of | Jacob | whom he | loved.

G. Dia. Full Sw. and Ped. (*Full*)*f* 5 God is gone up with a | merry | noise : and the LORD with the | sound · = | of the | trump.

6 O sing praises, sing praises | unto · our | God : O sing praises, sing | praises | unto · our | King.

7 For God is the King of | all the | earth : sing ye | praises · with | under | standing. Full Ch. Ped. to Gt.

8 God reigneth | over · the | heathen : God sitteth up | on his | holy | seat.

2nd part. 9 The princes of the people are joined unto the people of the | God of | Abraham : for God which is very high exalted ★ doth defend the earth as it | were · = | with a | shield.

860. HOPKINS.

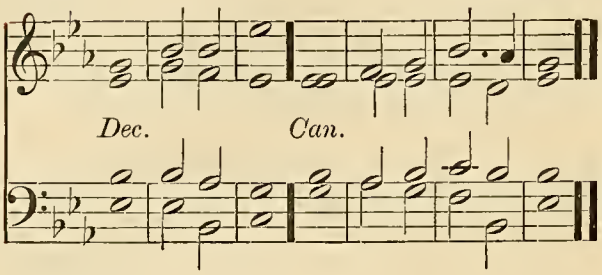

861. BANISTER.

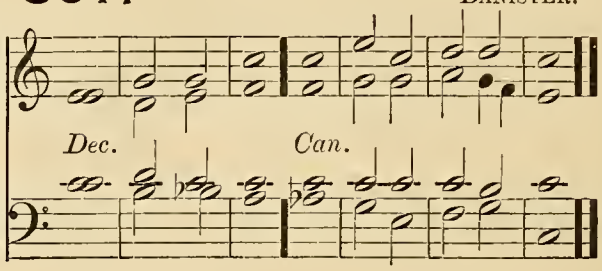

862. RUSSELL.

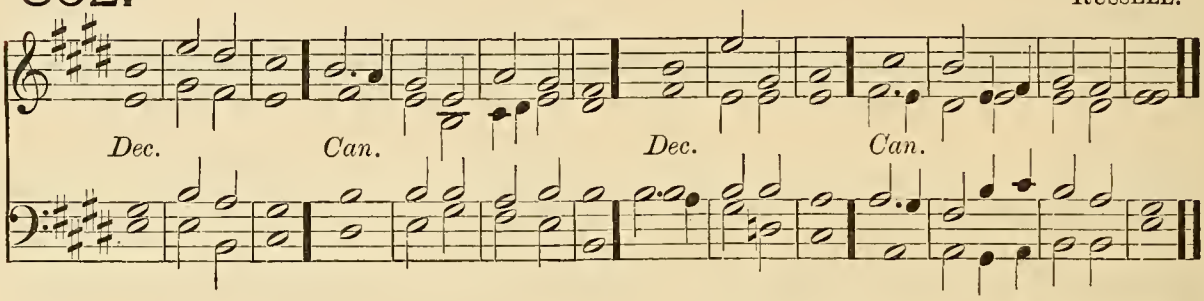

PSALM 108. *Paratum cor meum.*

Soft Ch. No Ped. (*Full*) *mf* O GOD, my heart is réady, my | heart is | ready : (*f Ch. and Ped.*) I will sing and give praise with the bést | member | that I | have.

Coup. Sw. up to Reed. (*Full*) 2 Awáke thou | lute and | harp : I mysélf | will a | wake right | early.

G. Dia. and Ped. *mf* 3 I will give thanks unto thee O LÓRD a | mong the | people : I will sing práises unto | thee a | mong the | nations.

Choir. No Ped. 4 For thy mercy is gréater | than the | heavens : and thy trúth | reacheth | unto · the | clouds.

G. Dia. Full Sw. and Ped. *f* 5 Set up thyself O Gód a | bove the | heavens : and thy glóry a | bove · = | all the | earth;

Choir. No Ped. *mf* 6 That thy belóved may | be de | livered : let thy right hand sáve | them and | hear thou | me.

7 God hath spóken | in his | holiness : I will rejoice therefore and divide Sichem ★ and méte | out the | valley · of | Succoth. R. H. Ch. & Ped. L. H. Solo G. Dia.

8 Gilead is míne and Ma | nasses · is | mine : Ephraim also ís the | strength · = | of my | head;

2nd part. 9 Judah is my law-giver ★ Móab | is my | washpot : over Edom will I cast out my shoe ★ upón Phi | listia | will I | triumph.

mf 10 Who will lead me ínto the | strong · = | city : and whó will | bring me | into | Edom? Swell (closed) and Ped.

11 Hast not thou forsáken | us O | God : and wilt not thou O Gód go | forth · = | with our | hosts?

12 O hélp us a | gainst the | enemy : for váin | is the | help of | man. (Cres.) Ped. to Gt.

f 13 Through Gód we shall | do great | acts : and it is hé that shall | tread · = | down our | enemies. G. Dia. Sw. & Ped.

WHITSUNDAY. MORNING.

Venite.

863. NARES.

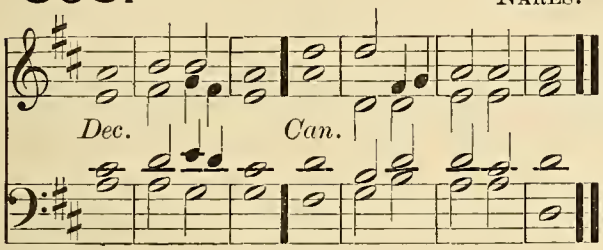

864. GREENE.

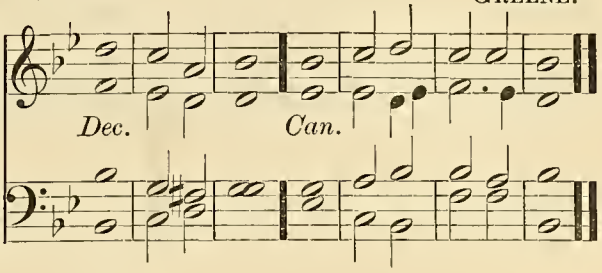

G. Dia. and Ped. (*Full*) *f* O COME, let us sing | unto · the | LORD : let us heartily rejoice in the | strength of | our sal | vation.

(*Full*) 2 Let us come before his presence with | thanks · = | giving : and show ourselves | glad in | him with | psalms.

Add Full Sw. 3 For the LORD is a | great · = | God : and a great | King a | bove all | gods.

Full Ch. No Ped. 4 In his hand are all the corners | of the | earth : and the strength of the | hills is | his · = | also.

Full Ch. Ped. to Gt. 5 The sea is his | and he | made it : and his hands pre | pared · the | dry · = | land.

Unaccom. (*Full*) *mf* 6 O come, let us worship and | fall · = | down : and kneel be | fore the | LORD our | Maker.

(*Full*) 7 For he is the | Lord our | God : and we are the people of his pasture ★ and the | sheep of | his · = | hand. R. H. Ch. & Ped. L. H. Solo. G. Dia.

8 O worship the LORD in the | beauty · of | holiness : let the whole earth | stand in | awe of | him.

f 9 For he cometh, for he cometh to | judge the | earth : and with righteousness to judge the world, and the | people | with his | truth. Ped. to Gt. (alone.)

(*Full*) *f* Glory be to the Father | and · to the | Son : and | to the | Holy | Ghost; G. Dia. Sw. & Ped.

As it was in the beginning ★ is now, and | ever | shall be : world without | end · = | A · = | men.

865. HOPKINS.

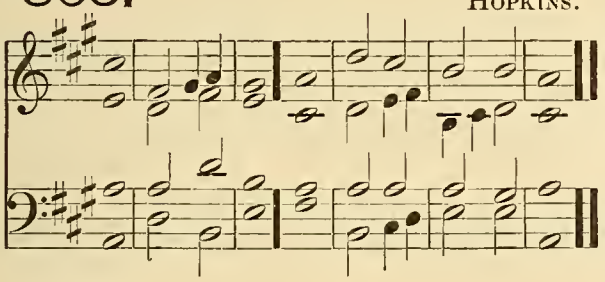

866. ALDRICH.

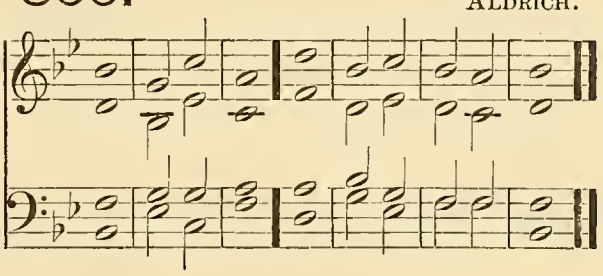

867. TURLE.

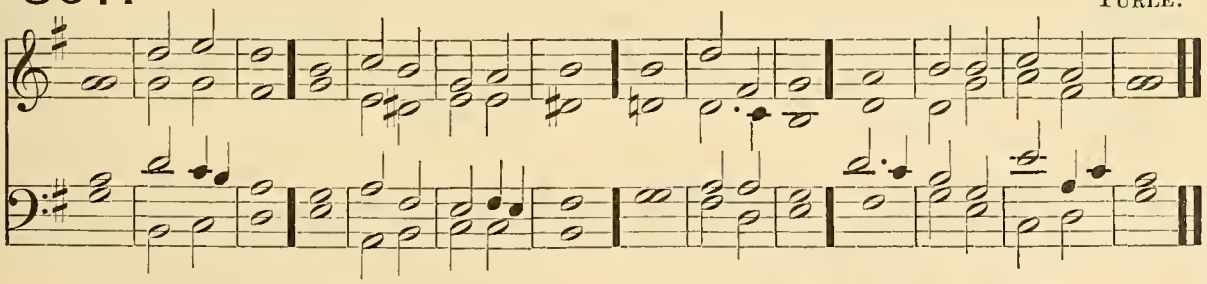

PSALM 48. *Magnus Dominus.*

G. Dia. and Ped. (*Full*) *f* GREAT is the LORD, and highly | to be | praised : in the city of our God, even up | on his | holy | hill.

(*Full*) 2 The hill of Sion is a fair place ★ and the joy of the | whole · = | earth : upon the north side lieth the city of the great King ★ God is well known in her palaces | as a | sure · = | refuge. G. St'p. Dia. & Ped.

865. HOPKINS.

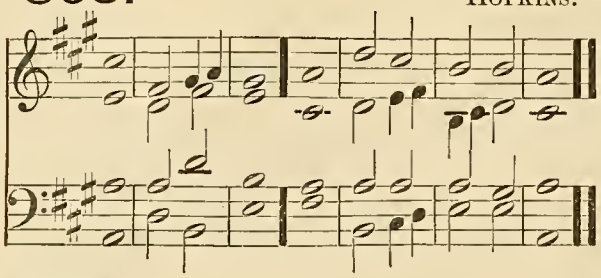

866. ALDRICH.

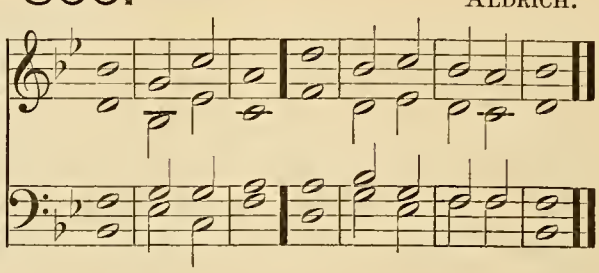

867. TURLE.

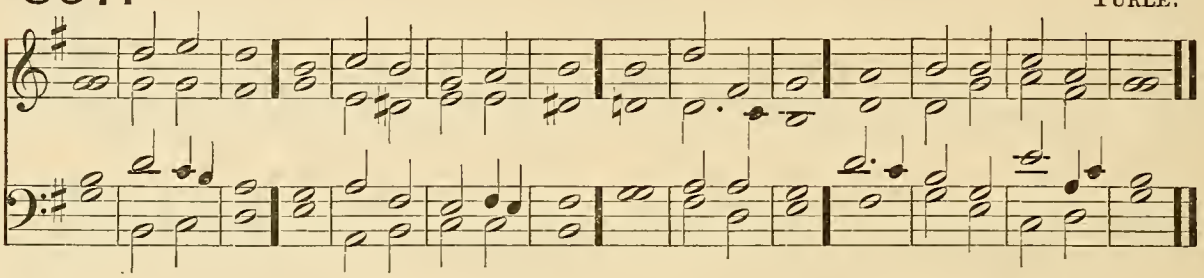

Swell, No Ped. *mf* 3 For lo the kings | of the | earth : are gathered and | gone · = | by to | gether.

4 They marvelled to | see such | things : they were astonished, and | sudden · ly | cast · = | down.

Sw. & Ped. 5 Fear came there upon | them and | sorrow : as upon a | woman | in her | travail.

Swell, Ped. to Gt. 6 Thou shalt break the ships | of the | sea : through | = · the | east · = | wind.

Unaccom. 2nd part. 7 Like as we have heard ★ so have we seen in the city of the LORD of hosts ★ in the city | Ped. to Gt. of our | God : God up | holdeth · the | same for | ever.

Soft Ch. No Ped. 8 We wait for thy loving | kindness · O | God : in the | midst of | thy · = | temple.

9 O God according to thy Name ★ so is thy praise unto the | world's · = | end : thy right | hand is | full of | righteousness.

10 Let the mount Sion rejoice ★ and the Full Ch. Ped. to Sw. daughter of | Judah · be | glad : be | cause of | thy · = | judgments.

11 Walk about Sion, and go | round a | Unaccom. bout her : and | tell the | towers there | of.

12 Mark well her bulwarks, set | up her | houses : that ye may tell | them that | come · = | after.

13 For this God is our God for | ever · and | Ped. (alone) to Gt. & Sw. ever : he shall be our | guide · = | unto | death.

868. *Verses 1–23.* ELVEY.

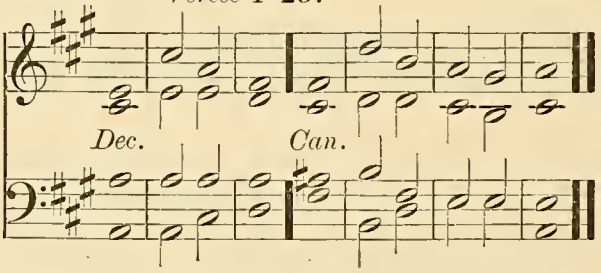

869. *Verses 1–23.* RIMBAULT.

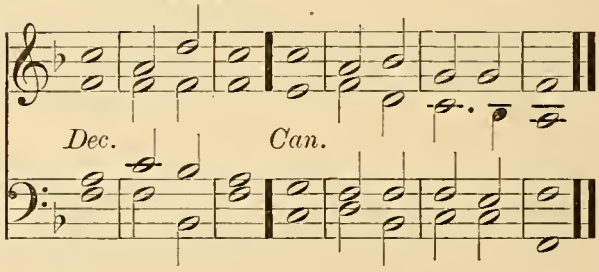

870. *Verses 1–23.* TURLE.

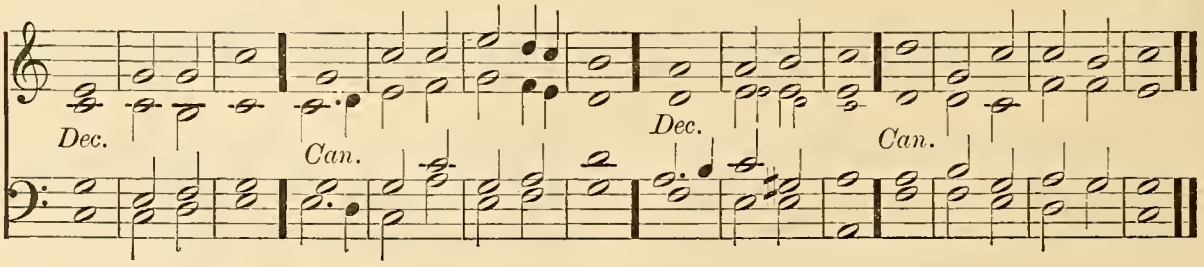

PSALM 68. *Exsurgat Deus.*

G. Dia. Sw. & Ped. LET God arise, and let his éne | mies be | scattered : let them álso that | hate him | flee be | fore him.

Full Sw. (closed.) and Ped. 2 Like as the smoke vanisheth ★ so shalt thou dríve | them a | way : and like as wax melteth at the fire ★ so let the ungodly pérish | at the | presence • of | God.

Full Sw. Ped. to Gt. 3 But let the righteous be glád and re | joice be • fore | God : lét them | also • be | merry • and | joyful.

G. Dia. Sw. & Ped. 4 O sing unto God, and sing práises | unto • his | Name : magnify him that rideth upon the heavens as it were upon an horse ★ praise him in his Name JÁH | and re | joice be | fore him.

Ch. & Ped. 5 He is a Father of the fatherless ★ and defendeth the cáuse | of the | widows : even Gód in his | holy | habi | tation.

6 He is the God that maketh men to be of one mind in an house ★ and bringeth the prísoners | out of • cap | tivity : but letteth the runagátes con | tinue | in • = | scarceness.

Full Sw. (closed) and Ped. *mf* 7 O God, when thou wentest fórth be | fore the | people : whén thou | wentest | through the | wilderness,

Full Sw. Ped. to Gt. 8 The earth shook, and the heavens drópped at the | presence • of | God : even as Sinai also was moved at the presence of Gód, who | is the | God of | Israel.

Choir, St'p Dia. No Ped. 9 Thou O God sentest a gracious ráin upon | thine in | heritance : and refréshedst | it when | it was | weary.

10 Thy congregátion shall | dwell there | in : for thou O God hast of thy góodness pre | pared | for the | poor.

Ped. to Gt. and Swell. 11 The Lórd | gave the | word : (*Gt. Sw. and Ped.*) gréat was the | compa • ny | of the | preachers.

Full Ch. Ped. to Gt. and Sw. 12 Kings with their armies did flée, and | were dis | comfited : and théy of the | household • di | vided • the | spoil.

13 Though ye have lain among the pots ★ yet shall ye be as the wíngs | of a | dove : that is covered with silver wíngs, | and her | feathers • like | gold. Soft Choir. No Ped.

14 When the Almighty scattered kíngs | for their | sake : thén were they as | white as | snow in | Salmon.

mf 15 As the hill of Basan, só is | God's • = | hill : even an hígh hill, | as the | hill of | Basan. Swell. No. Ped.

16 Why hop ye so ye high hills ★ this is God's hill, in the which it pléaseth | him to | dwell : yea the LÓRD will a | bide in | it for | ever.

17 The chariots of God are twenty thousand ★ éven | thousands • of | angels : and the Lord is among them as ín the | holy | place of | Sinai. Swell. Ped. to Dia.

18 Thou art gone up on high ★ thou hast led captivity captive, and recéived | gifts for | men : yea even for thine enemies ★ that the LÓRD | God might | dwell a | mong them.

f 19 Praised bé the | Lord • = | daily : even the God who helpeth us, and póureth his | bene | fits up | on us. G. Dia. Sw. & Ped.

20 He is our God ★ even the Gód of whom | cometh • sal | vation : GOD is the Lórd by | whom • we es | cape • = | death.

mf 21 God shall wound the héad | of his | enemies : and the hairy scalp of such a one as góeth on | still • = | in his | wickedness. Choir. No Ped.

22 The Lord hath said ★ I will bring my people agáin as I | did from | Basan : mine own will I bring again ★ as I did sometime fróm the | deep • = | of the | sea.

2nd part. 23 That thy foot may be dipped in the blóod | of thine | enemies : and that the tongue of thy dógs may be | red • = | through the | same.

871. *Verse 24 to end.* HOPKINS.

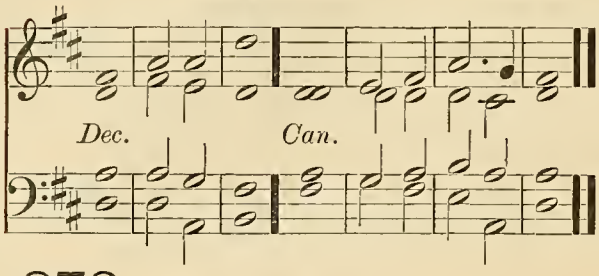

872. *Verse 24 to end.* OUSELEY.

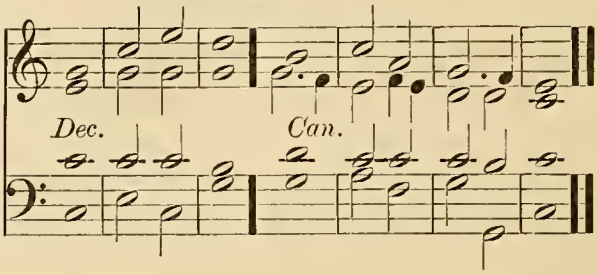

873. *Verse 24 to end.* COOKE.

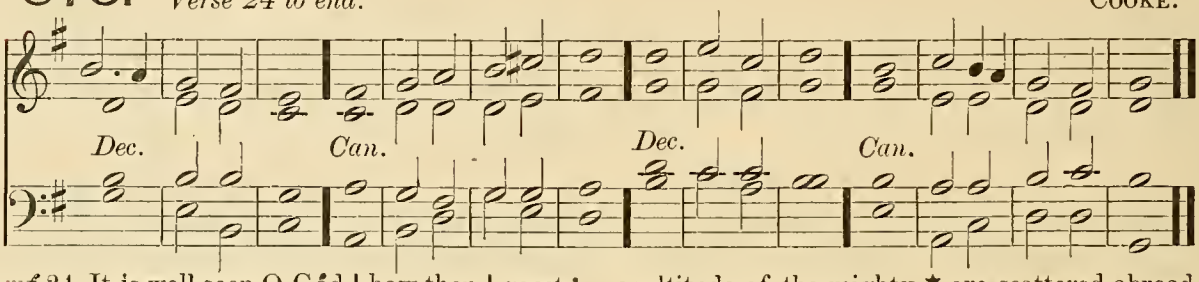

Sw. & Ped. *mf* 24 It is well seen O Gŏd | how thou | goest : how thou my God and Kĭng | goest | in the | sanctuary.

R. H. Sw. L. H. Ch. & Ped. 25 The singers go before ★ the mĭnstrels | follow | after : in the midst are the dăm̆sels | playing | with the | timbrels.

Ch. & Ped. to Gt. 26 Give thanks O Israel unto God the Lŏrd in the | congre | gations : frŏm the | ground • = | of the | heart.

Unacoom. 27 There is little Benjamin their ruler ★ and the prĭnces of | Judah • their | counsel : the princes of Zăbulon, | and the | princes • of | Nephtali.

Ped alone to Gt. & Sw. 28 Thy God hath sĕnt forth | strength for | thee : stablish the thing O Gŏd that | thou hast | wrought in | us.

Unacoom. 29 For thy temple's sake | at Je | rusalem : so shall kĭngs bring | presents | unto | thee.

Sw. & Ped. 30 When the company of the spearmen, and multitude of the mighty ★ are scattered abroad among the beasts of the people ★ so that they hŭmbly bring | pieces • of | silver : and when he hath scattered the pĕople | that de | light in | war;

31 Then shall the princes cŏme | out of | Egypt : the Morians' land shall soon stretch ŏut her | hands • = | unto | God.

ff 32 Sing unto God, O ye kĭngdoms | of the | earth : Ŏ sing | praises | unto • the | Lord; Gt. Sw. and Ped.

33 Who sitteth in the heavens over ăll | from • the be | ginning : lo he doth send out his voice ★ yĕa and | that a | mighty | voice.

34 Ascribe ye the power to Gŏd | over | Israel : his wŏrship and | strength is | in the | clouds. Full Ch. Sw. & Ped. to Gt.

35 O God, wonderful art thŏu in thy | holy | places : even the God of Israel ★ he will give strength and power unto his pĕople, | Blessed | be • = | God.

WHITSUNDAY. EVENING.

874. *Verse 1–3.* TRAVERS.

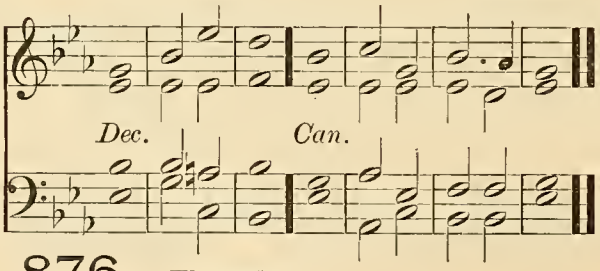

875. *Verses 1–3.* NAYLOR.

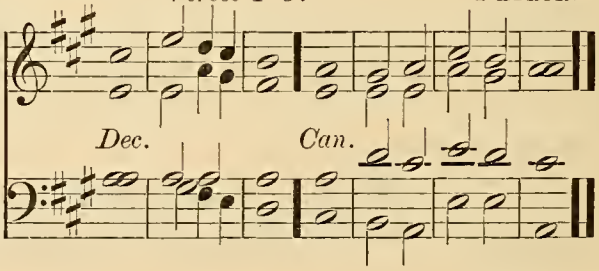

876. *Throughout.* HODGES.

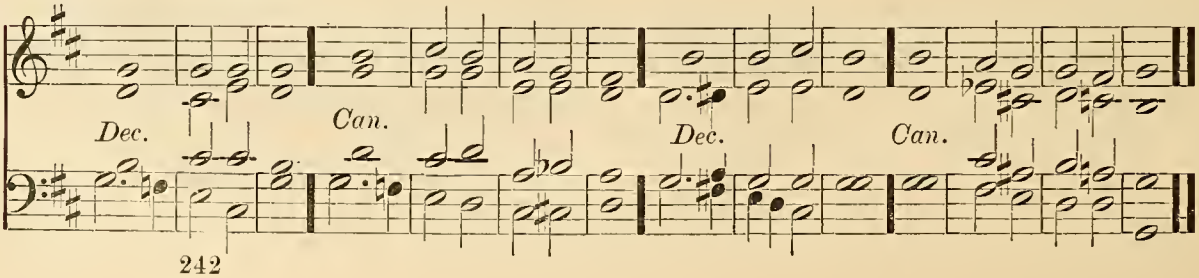

PSALM 104. *Benedic, anima mea.*

G. Dia. Sw. & Ped. (*Full*) *f* PRAISE the LŌRD | O my | soul : O LORD my God, thou art become exceeding glorious ★ thou art clōthed with | majes | ty and | honour.

877. *Verses 4–23.* COLBORNE.

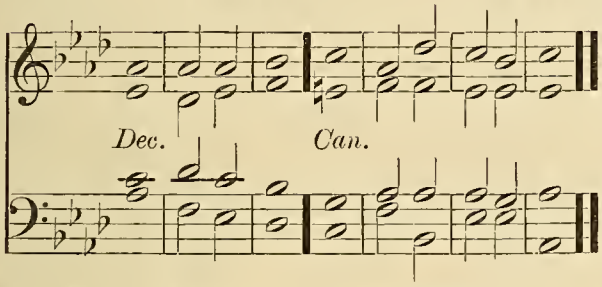

Unacom. *f* 4 He mâketh his | angels | spirits : and his mînis | ters a | flaming | fire.

Sw. & Ped. to Gt. *mf* 5 He laid the foundâtions | of the | earth : that it nêver should | move at | any | time.

6 Thou coveredst it with the deep lîke as | with a | garment : the wâters | stand • = | in the | hills.

(Cres.) 7 At thŷ re | buke they | flee : at the vŏice of thy | thunder • they | are a | fraid.

8 They go up as high as the hills ★ and dŏwn to the | valleys • be | neath : even unto the place which thŏu | hast ap | pointed | for them.

Full Choir and Ped. 9 Thou hast set them their bŏunds which they | shall not | pass : neither tûrn a | gain to | cover • the | earth.

Sw. up to Reed. No Ped. 10 He sendeth the springs | into • the | rivers : whîch | run a | mong the | hills.

Same and Ped. to Gt. 11 All beasts of the fîelds | drink there | of : ând the wild | asses | quench their | thirst.

Soft Choir. No Ped. 12 Beside them shall the fowls of the air hâve their | habi | tation : ând | sing a | mong the | branches.

13 He watereth the hîlls | from a | bove : the earth is fîlled with the | fruit of | thy • = | works.

Sw. up to Ch. & Ped. 14 He bringeth forth grâss | for the | cattle :

(*Full*) 2 Thou deckest thyself with light as it wêre | with a | garment : and spreadest ŏut the | heavens | like a | curtain. Full Choir. No Ped.

f 3 Who layeth the beams of his châmbers | in the | waters : and maketh the clouds his chariot ★ and walketh upŏn the | wings • = | of the | wind. G. Dia. Sw. & Ped.

878. *Verses 4–23.* BROWN-BORTHWICK.

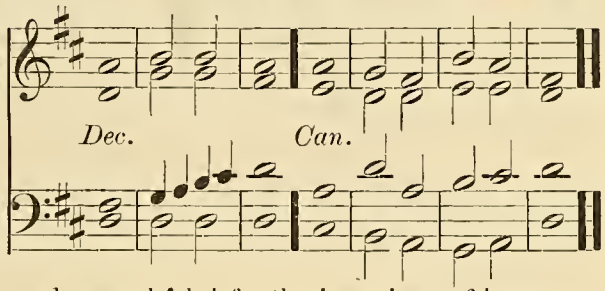

and green hêrb | for the | service • of | men ;

15 That he may bring food out of the earth ★ and wine that maketh glâd the | heart of | man : and oil to make him a cheerful countenance ★ and brêad to | strengthen | man's • = | heart. Soft Choir. No Ped.

16 The trees of the LORD âlso are | full of | sap : even the cedars of Lîba | nus which | he hath | planted ;

17 Wherein the bîrds | make their | nests : and the fir trees âre a | dwelling | for the | stork.

18 The high hills are a refuge fŏr the | wild • = | goats : and so are the stŏny | rocks • = | for the | conies. Unacom.

19 He appointed the mŏon for | certain | seasons : and the sûn | knoweth • his | going | down.

20 Thou makest darkness thât it | may be | night : wherein all the bêasts | of the | forest • do | move. Ped. to Sw. and Choir.

21 The lions rŏaring | after • their | prey : dŏ | seek their | meat from | God. Sw. up to Ch. & Ped. to Choir.

22 The sun ariseth, and they gêt them a | way to | gether : and lây them | down • = | in their | dens.

2nd part. 23 Man goeth forth to his wŏrk and | to his | labour : ûn | til the | even | ing. Swell. Ped. to Gt.

879. *Verse 24 to end.* TRAVERS.

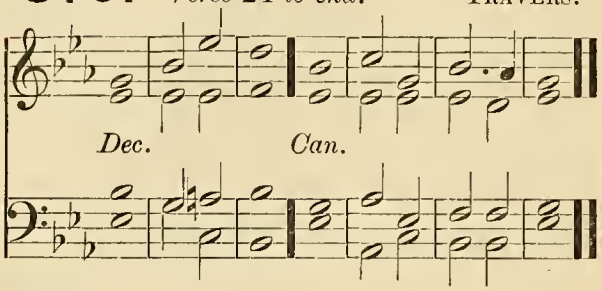

880. *Verse 24 to end.* NAYLOR.

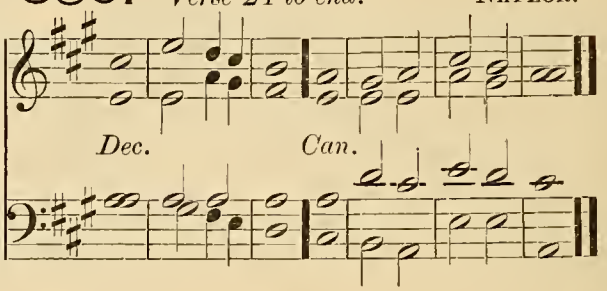

881. *Throughout.* HODGES.

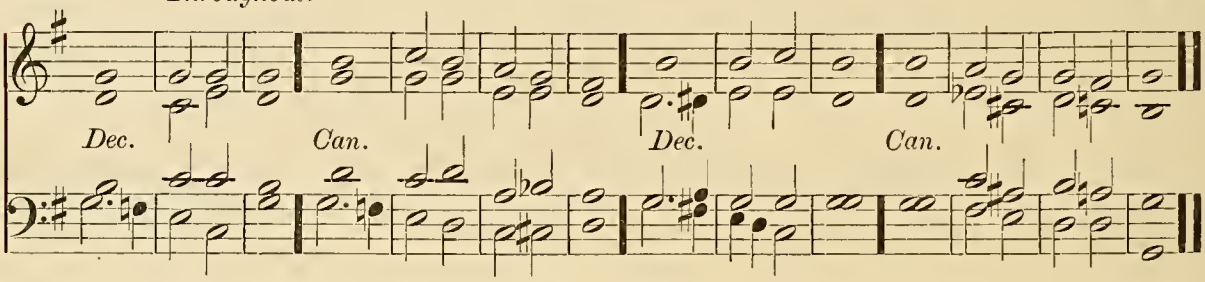

G. Dia. Full Swell (closed) and Ped. *ff* 24 O LORD, how mánifold | are thy | works : in wisdom hast thou made them all ★ the eárth is | full of | thy · = | riches.

Full Ch. No Ped. 25 So is the gréat and | wide sea | also : wherein are things creeping innumerable ★ bóth | small and | great · = | beasts.

G. Dia. Full Swell (closed) and Ped. 26 There go the ships ★ and thére is | that le | viathan : whom thou hast máde to | take his | pastime · there | in.

Full Ch. No Ped. *f* 27 These wáit | all up · on | thee : that thou mayest give them | meat in | due · = | season.

28 When thou givest it thém they | gather | it : and when thou openest thy hánd | they are | filled · with | good.

Soft Sw. and Ped. *p* 29 When thou hidest thy fáce | they are | troubled : when thou takest away their breath they die ★ and are túrned a | gain · = | to their | dust.

2nd part. *mf* 30 When thou lettest thy breath go fórth they | shall be | made : and thou shalt renéw the | face · = | of the | earth. (Cres.)

f 31 The glorious majesty of the LÓRD shall en | dure for | ever : the LÓRD shall re | joice · = | in his | works. G. Dia. Full Swell and Ped.

32 The earth shall trémble at the | look of | him : if he do but tóuch the | hills · = | they shall | smoke. Full Swell (closed) and Ped.

33 I will sing unto the LÓRD as | long as · I | live : I will praise my Gód | while I | have my | being.

34 And só shall my | words · = | please him : my jóy shall | be · = | in the | LORD. Unacoom.

2nd part. 35 As for sinners, they shall be consumed out of the earth ★ and the ungódly shall | come · to an | end : (*cres. Ped. to Gt.*) Praise thou the LORD O my sóul, | Praise · = | = · the | LORD. Full Swell (closed) and Ped.

882. WOODWARD.

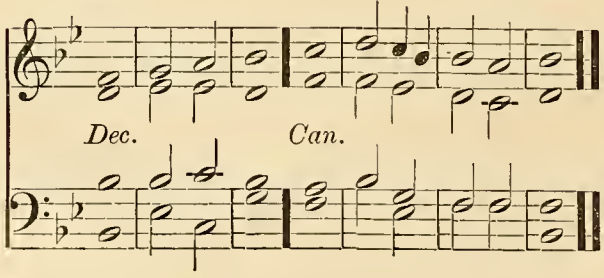

883. KING.

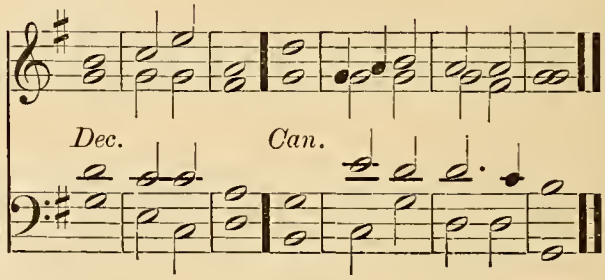

884.

DUPUIS.

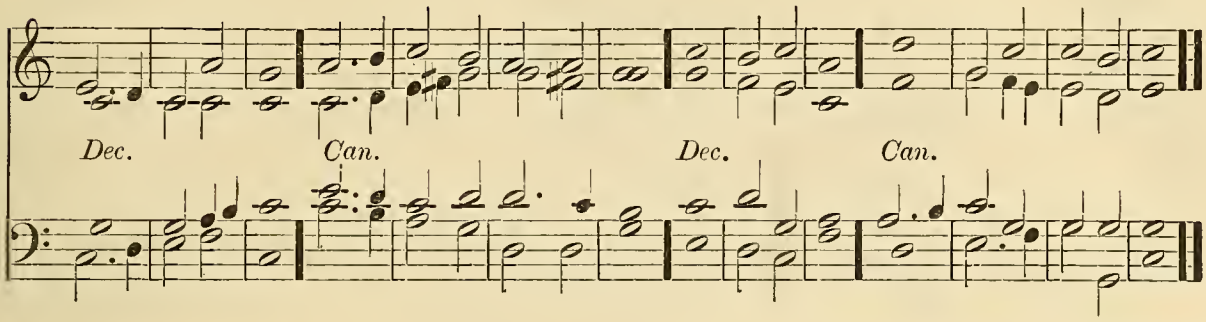

PSALM 145. *Exaltabo te, Deus.*

Full Ch. and Ped. *f* I WILL magnify thée O | God my | King: and I will práise thy | Name for | ever · and | ever.

2 Every day will I give thânks | unto | thee: and práise thy | Name for | ever · and | ever.

G. Dia. Sw. & Ped. 3 Great is the LORD, and marvellous wórthy | to be | praised: there is nó | end of | his · = | greatness.

4 One generation shall praise thy wórks | unto · an | other: ánd de | clare · = | thy · = | power.

Choir, No Ped. 5 As for me, I will be tálking | of thy | worship: thy glóry, thy | praise and | wondrous | works;

G. Dia. Sw. & Ped. 6 So that men shall speak of the mígh of thy | marvel · lous | acts: and I will álso | tell of | thy · = | greatness.

2nd part. 7 The memorial of thine abundant kíndness | shall be | showed: and mén shall | sing · = | of thy | righteousness.

Soft Ch. No Ped.

mf 8 The LÓRD is | gracious · and | merciful: long-súffering, | and of | great · = | goodness.

Soft Sw. and Ped.

9 The LORD is lóving unto | ever · y | man: and his mércy is | over | all his | works.

G. Dia. Sw. & Ped. *f* 10 All thy works práise | thee O | LORD: and thy sáints give | thanks · = | unto | thee.

11 They show the glóry | of thy | kingdom: ánd | talk of | thy · = | power;

G. Dia. Sw. & Ped. 12 That thy power, thy glory, and míghtiness | of thy | kingdom: míght be | known · = | unto | men.

mf 13 Thy kingdom is an éver | lasting | kingdom: and thy domínion en | dureth · through | out all | ages.

Choir, No Ped. *mf* 14 The LORD uphóldeth all | such as | fall: and lifteth úp all | those · = | that are | down.

15 The eyes of all wáit upon | thee O | LORD: and thou gívest them their | meat in | due · = | season.

R. H. Ch. & Ped. L. H. Solo G. Dia. and Sw. Reed. 16 Thou ópenest | thine · = | hand: and fíllest | all things | living · with | plenteousness.

Unaccom. 17 The LORD is rígheteous in | all his | ways: ánd | holy · in | all his | works.

18 The LORD is nigh unto all thém that | call up | on him: yea áll such as | call up | on him | faithfully.

19 He will fulfil the desíre of | them that | fear him: he also will héar their | cry · = | and will | help them.

Ch. & Ped. 20 The LORD preserveth all | them that | love him: but scáttereth a | broad · = | all · the un | godly.

Ch. & Ped. to Gt. *f* 21 My mouth shall speak the práise | of the | LORD: and let all flesh give thanks unto his hóly | Name for | ever · and | ever.

TRINITY-SUNDAY. MORNING.

Venite.

885. OUSELEY.

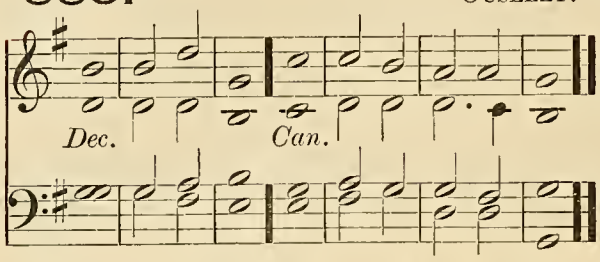

886. OUSELEY.

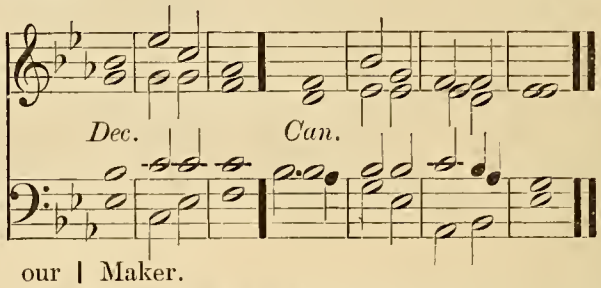

G. Dia. and Ped. (*Full*) *f* O COME, let us sing | unto • the | LORD : let us heartily rejoice in the | strength of | our sal | vation.

(*Full*) 2 Let us come before his presence with | thanks • = | giving : and show ourselves | glad in | him with | psalms.

G. Dia. Sw. & Ped. 3 For the LORD is a | great • = | God : and a great | King a | bove all | gods.

Full Sw. and Ped. 4 In his hand are all the corners | of the | earth : and the strength of the | hills is | his • = | also.

Same and Ped. to Gt. 5 The sea is his | and he | made it : and his hands pre | pared • the | dry • = | land.

Unacoom. (*Full*) *mf* 6 O come, let us worship and | fall • = | down : and kneel be | fore the | LORD our | Maker.

(*Full*) 7 For he is the | Lord our | God : and we are the people of his pasture ★ and the | sheep of | his • = | hand. R. H. Solo. Sw. Reed. L. H. Ch. & Ped.

8 O worship the LORD in the | beauty • of | holiness : let the whole earth | stand in | awe of | him.

f 9 For he cometh, for he cometh to | judge the | earth : and with righteousness to judge the world, and the | people | with his | truth. Full Ch. & Ped. to Gt.

(*Full*) *f* Glory be to the Father | and • to the | Son : and | to the | Holy | Ghost; G. Dia. Full Sw. and Ped.

As it was in the beginning ★ is now, and | ever | shall be : world without | end • = | A • = | men.

---

887. HINDLE.

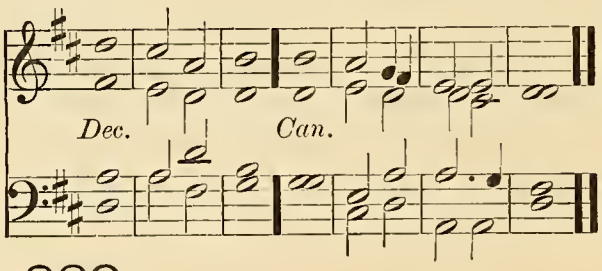

888. COOKE.

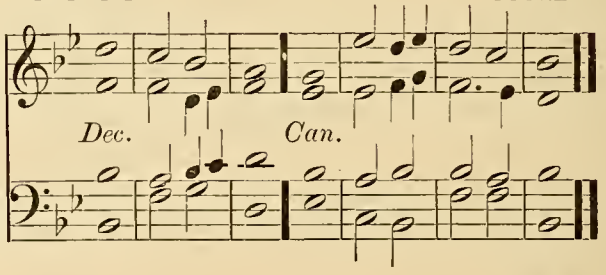

889. TURLE.

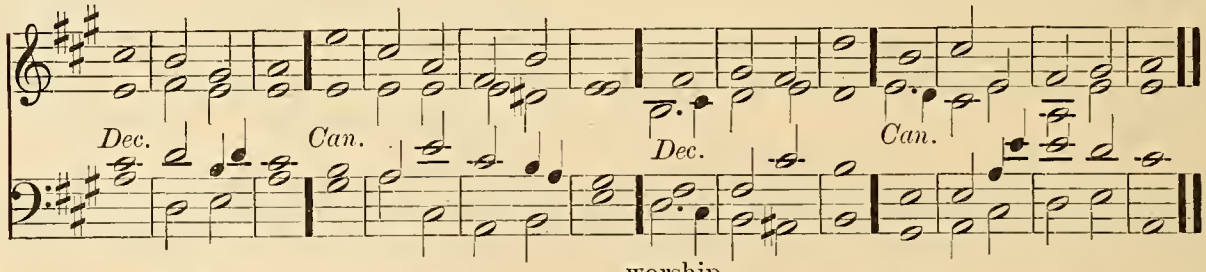

PSALM 29. *Afferte Domino.*

G. Dia. Full Sw. and Ped. (*Full*) *f* BRING unto the LORD O ye mighty ★ bring young rams | unto • the | LORD : ascribe unto the LORD | worship | and • = | strength.

(*Full*) 2 Give the LORD the honour due | unto • his | Name : worship the | LORD with | holy | worship.

f 3 It is the LORD that com | mandeth • the | waters : it is the glorious | God that | maketh • the | thunder. Full Sw. & Ped. to Gt.

4 It is the LORD that ruleth the sea ★ the voice of the Lord is mighty in | oper | ation : the voice of the LORD | is a | glori • ous | voice.

G. Dia. Full Sw. and Ped. 5 The voice of the LORD brêaketh the | cedar | trees : yea the LÔRD | breaketh • the | cedars • of | Libanus.

Full Ch. and Ped. 6 He maketh them also to skîp | like a | calf : Libanus also and Sîrion, | like a | young • = | unicorn.

R. H. Full Ch. & Ped. L. H. Solo on Sw. and Gt. 7 The voice of the LORD divideth the flames of fire ★ the voice of the LÔRD | shaketh • the | wilderness : yea the LORD shâketh the | wilder | ness of | Cades.

8 The voice of the LORD maketh the hinds to bring forth young ★ and discôvereth the | thick • = | bushes : in his temple doth êvery man | speak of | his • = | honour.

(*Full*)*ff* 9 The LORD sîtteth a | bove the | water-flood : and the LÔRD re | maineth • a | King for | ever. G. Dia. Full Sw. and Ped.

(*Full*)10 The LORD shall give strêngth | unto • his | people : (*Soft Sw. and Ped. dim.*) the LORD shall gîve his | people • the | blessing • of | peace.

890. STEPHENS.

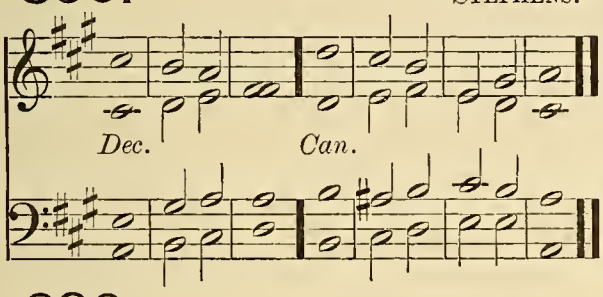

891. AYRTON.

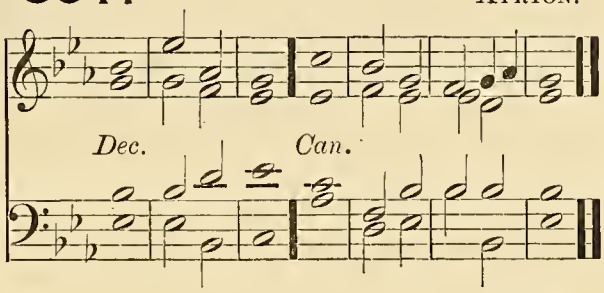

892. ELVEY.

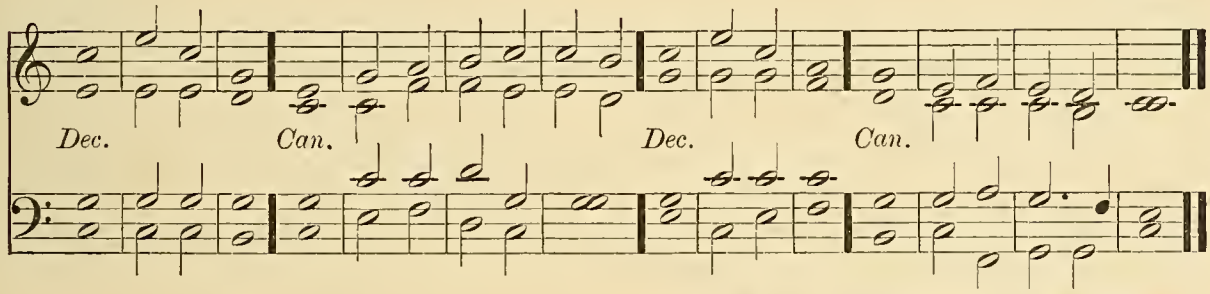

PSALM 33. *Exultate, justi.*

G. Dia. and Ped. *f* REJOICE in the LÔRD | O ye | righteous : for it becometh wêll the | just • = | to be | thankful.

Full Ch. and Ped. 2 Prâise the | LORD with | harp : sing praises unto him with the lute ★ and înstru | ment of | ten • = | strings.

G. Dia. Sw. & Ped. 3 Sing unto the Lôrd a | new • = | song : sing praises lustily unto hîm | with a | good • = | courage.

Ch. & Ped. *mf* 4 For the wôrd of the | LORD is | true : ând | all his | works are | faithful.

Soft Ch. and Ped. 5 He loveth rîghteous | ness and | judgment : the earth is fûll of the | goodness | of the | LORD.

Ch. & Ped. 6 By the word of the LÔRD were the | heavens | made : and all the hosts of them by the | breath of | his • = | mouth.

7 He gathereth the waters of the sea together ★ as it wêre up | on an | heap : and layeth up the dêep as | in a | treasure | house.

8 Let all the eârth | fear the | LORD : stand in awe of him, all yê that | dwell • = | in the | world. Full Sw. (closed) & Ped. to Gt.

9 For he spâke, and | it was | done : he commânded, | and it | stood • = | fast.

10 The LORD bringeth the côunsel of the | heathen • to | nought : and maketh the devices of the people to be of none effect ★ and câsteth | out the | counsels • of | princes. Unaccom.

f 11 The counsel of the LÔRD shall en | dure for | ever : and the thoughts of his heart from gêner | ation • to | gener | ation. Full Sw. (closed) and Ped.

12 Blessed are the people whose Gôd is the | Lord JE | HOVAH : and blessed are the folk that he hath chosen to hîm to | be • = | his in | heritance.

mf 13 The LORD looked down from heaven ★ and beheld âll the | children • of | men : from the habitation of his dwelling ★ he considereth all thêm that | dwell • = | on the | earth. R. H. Solo G. St'p Dia. L. H. Soft Ch. & Ped.

14 He fashioneth âll the | hearts of | them : and ûnder | standeth | all their | works.

890. STEPHENS.

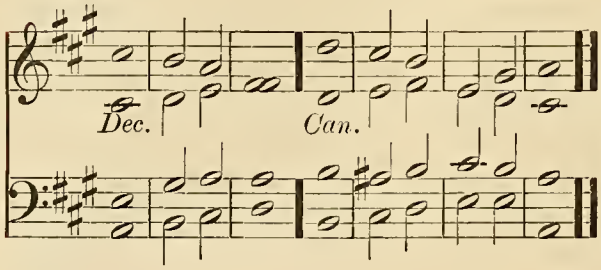

891. AYRTON.

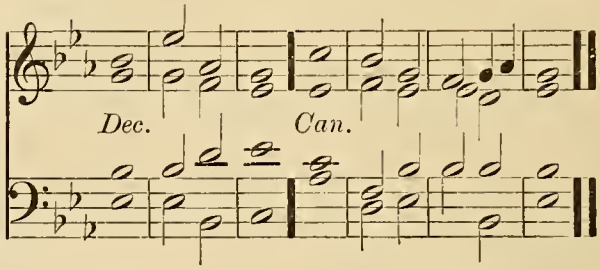

892. ELVEY.

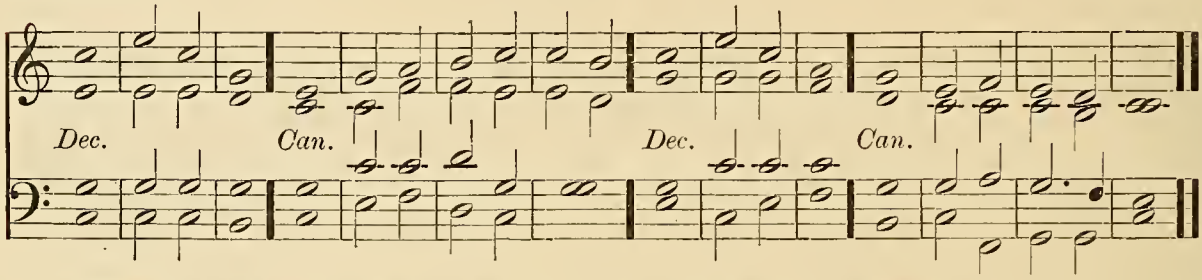

Unacoom. 15 There is no king that can be saved by the mûltitude | of an | host : (*Full Sw. (closed) and Ped.*) neither is any mighty mân de | liver · ed | by much | strength.

Unacoom. 16 A horse is counted but a vâin thing to | save a | man : (*Full Sw. (closed) and Ped.*) neither shall he deliver ány man | by his | great · = | strength.

Soft Ch. and Ped. 17 Behold the eye of the LORD is upŏn | them that | fear him : and upon them that pût their | trust in | his · = | mercy ;

18 To delîver their | soul from | death : and to fēed them | in the | time of | dearth. Unacoom.

19 Our soul hath patiently târried | for the | LORD : for hē is our | help · = | and our | shield.

20 For our hēart shall re | joice in | him : because we have hŏped | in his | holy | Name. Sw. & Ped.

2nd part. 21 Let thy merciful kindness O LŎRD | be up | on us : like as wē do | put our | trust in | thee. Unacoom.

TRINITY SUNDAY. EVENING.

893. BACON.

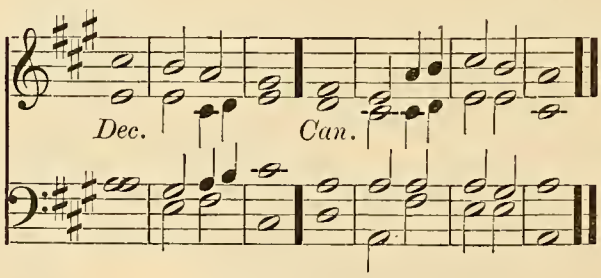

894. MONK.

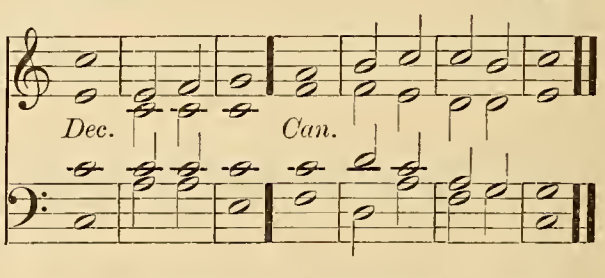

PSALM 93. *Dominus regnavit.*

G. Dia. Sw. & Ped. (*Full*) *f* THE LORD is King ★ and hath put on glŏri | ous ap | parel : the LORD hath put on his appârel and | girded · him | self with | strength.

(*Full*) 2 He hath mâde the round | world so | sure : thât it | cannot | be · = | moved.

Full Ch. No Ped. 3 Ever since the world began hath thy sēat | been pre | pared : thŏu | art from | ever | lasting.

4 The floods are risen O LORD ★ the flŏods have lift | up their | voice : thē | floods lift | up their | waves. Full Sw. (closed) and Ped.

5 The waves of the sea are mîghty and | rage · = | horribly : but yet the LŎRD who | dwelleth · on | high is | mightier. Full Sw. Ped to Gt.

6 Thy testimonies O LŎRD are | very | sure : hŏliness be | cometh · thine | house for | ever. Full Ch. No Ped.

895.

CROTCH.

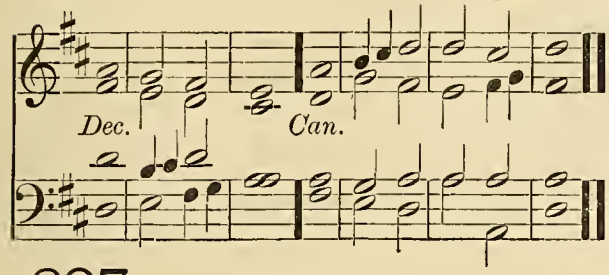

896.

KING.

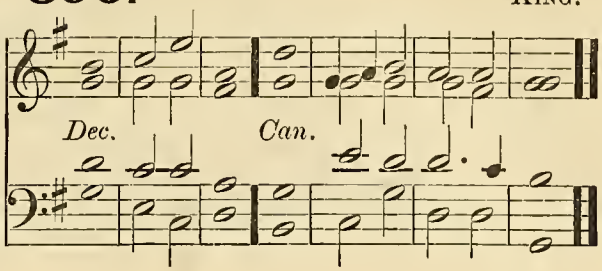

897.

BOYCE.

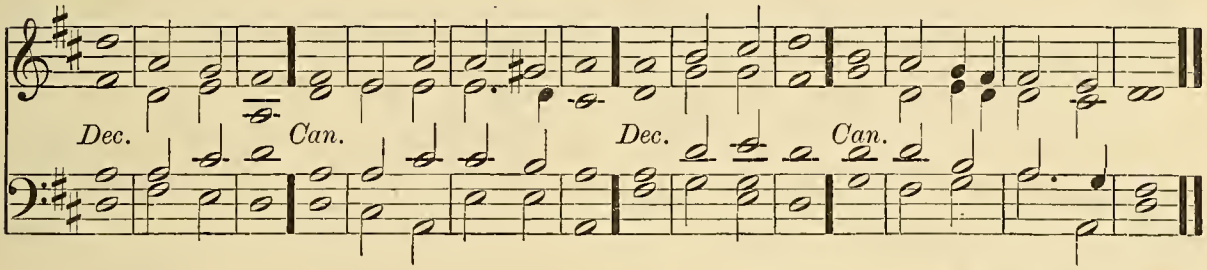

PSALM 97. *Dominus regnavit.*

G. Dia. Full Sw. (closed) and Ped. *f* THE LORD is King ★ the eárth may be | glad there | of : yea the multitude of the ísles | may be | glad there | of.

Full Sw. (closed) and Ped. 2 Clouds and dárkness are | round a | bout him : righteousness and judgment are the hábi | tation | of his | seat.

3 There shall gó a | fire be | fore him : and burn úp his | enemies · on | ever · y | side.

Full Ch. and Ped. *mf* 4 His lightnings gave shíne | unto · the | world : the eárth | saw it · and | was a | fraid.

Unacoom. 5 The hills melted like wax at the présence | of the | LORD : at the presence of the Lórd | of the | whole · = | earth.

G. Dia. Sw. & Ped. *f* 6 The héavens have de | clared · his | righteousness : and áll the | people · have | seen his | glory.

mf 7 Confounded be all they that worship carved images ★ and that delíght in | vain · = | gods : wórship | him · = | all ye | gods. Swell (closed) and Ped.

8 Sion héard of it | and re | joiced : and the daughters of Judah were glad ★ becáuse of thy | judgments | O · = | LORD.

f 9 For thou LORD art higher than áll that are | in the | earth : thou art exálted | far a | bove all | gods. G. Dia. Sw. & Ped.

mf 10 O ye that love the LORD ★ see that ye hate the thíng | which is | evil : the Lord preserveth the souls of his saints ★ he shall deliver them fróm the | hand of | the un | godly. Soft Ch. and Ped.

11 There is sprung up a líght | for the | righteous : and joyful gládness for | such as | are true | hearted. Sw. up to Ob. & Ped.

f 12 Rejóice in the | LORD ye | righteous : and give thanks fór a re | membrance | of his | holiness. Same and Ped. to Gt.

898.

FUSSELL.

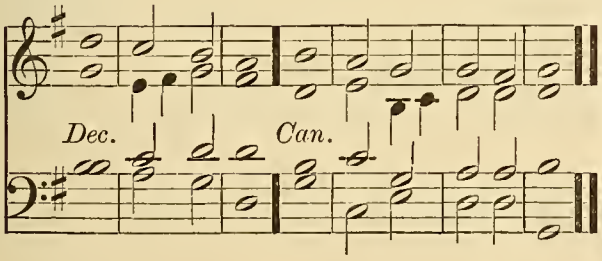

899.

HUMFREY.

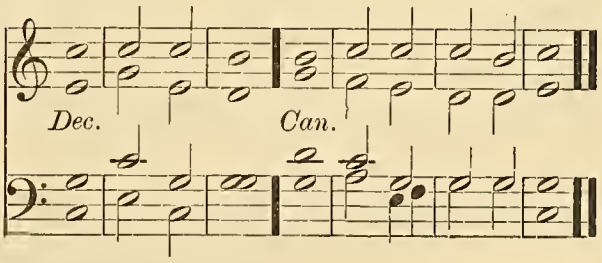

PSALM 150. *Laudate Dominum.*

G. Dia. Sw. & Ped. *ff* O PRAISE Gód | in his | holiness : práise him in the | firma · ment | of his | power.

Full Ch. Ped. to Gt. 2 Práise him in his | noble | acts : praise him accórding | to his | excel · lent | greatness.

Full Sw. (closed) No Ped. 3 Praise him in the sóund | of the | trumpet : (*Full Ch. No Ped.*) práise him up | on the | lute and | harp.

4 Práise him in the | cymbals · and | dances : (*Full Ch. No Ped.*) práise him up | on the | strings and | pipe. Full Sw. (closed) No Ped.

5 Praise him upon the wéll | tuned | cymbals : práise him up | on the | loud · = | cymbals. Full Ch. Ped. to Gt.

(*Full*) *ff* 6 Let évery thing | that hath | breath : práise | = · = | = · the | LORD. Gt. Full Sw. and Ped.

TRANSFIGURATION. MORNING.

Venite.

900. Goss.

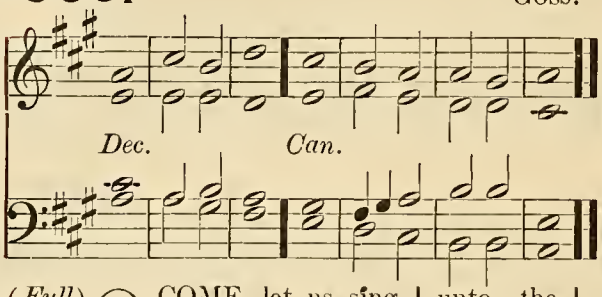

G. Dia. and Ped. (*Full*) *f* O COME, let us sing | unto · the | Lord : let us heartily rejoice in the | strength of | our sal | vation.

(*Full*) 2 Let us come before his presence with | thanks · = | giving : and show ourselves | glad in | him with | psalms.

Add Swell. 3 For the Lord is a | great · = | God : and a great | King a | bove all | gods.

Full Sw. (closed) and Ped. 4 In his hand are all the corners | of the | earth : and the strength of the | hills is | his · = | also.

Ped. to Gt. alone. 5 The sea is his | and he | made it : and his hands pre | pared · the | dry · = | land.

Ch. & Ped. (*Full*) *mf* 6 O come, let us worship and | fall · = | down : and kneel be | fore the | Lord our | Maker.

(*Full*) 7 For he is the | Lord our | God : and we are the people of his pasture ★ and the | sheep of | his · = | hand. R. H. Solo G. Dia. L. H. Ch. & Ped.

8 O worship the Lord in the | beauty · of | holiness : let the whole earth | stand in | awe of | him.

f 9 For he cometh, for he cometh to | judge the | earth : and with righteousness to judge the world, and the | people | with his | truth. Ped. (alone) to Gt. and Swell.

(*Full*) *f* Glory be to the Father | and · to the | Son : and | to the | Holy | Ghost; G. Dia. Sw. & Ped.

As it was in the beginning ★ is now, and | ever | shall be : world without | end · = | A · = | men.

901. Burrowes.

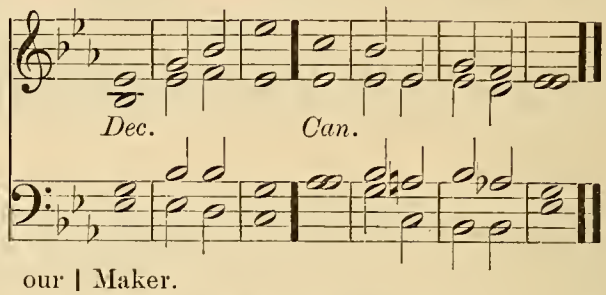

902. Hayes.

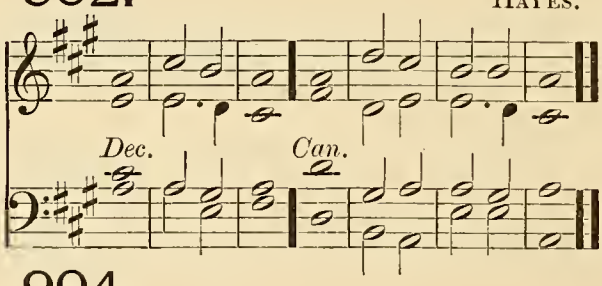

903. Macfarren.

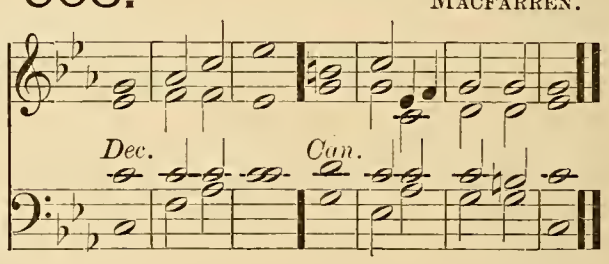

904. Norris.

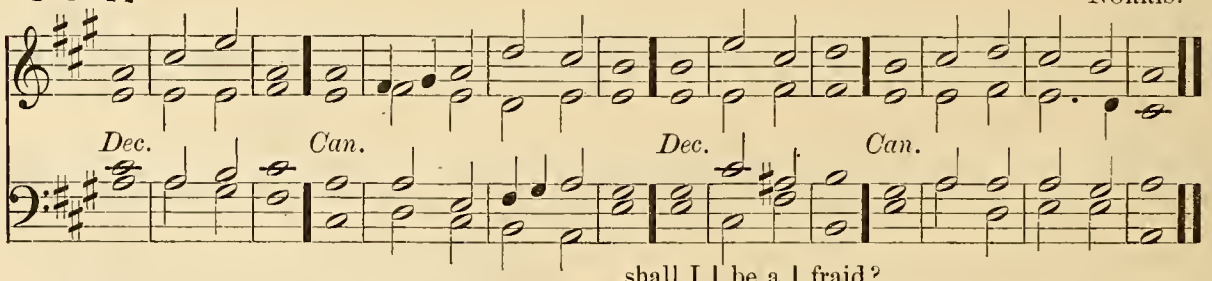

PSALM 27. *Dominus illuminatio.*

G. Dia. and Ped. *mf* THE Lord is my light and my salvation ★ whom then | shall I | fear : the Lord is the strength of my life ★ of whom then | shall I | be a | fraid?

2 When the wicked, even mine enemies and my foes ★ came upon me to eat | up my | flesh : they | stumbled | and · = | fell. G. Dia. Sw. & Ped.

G. Dia. Full Sw. and Ped. 3 Though an host of men were laid against me ★ yet shall not my héart | be a | fraid : and though there rose up war against me ★ yét will I | put my | trust in | him.

Full Ch. and Ped. 4 One thing have I desired of the LŌRD, which I | will re | quire : even that I may dwell in the house of the LORD all the days of my life ★ to behold the fair beauty of the LŌRD, | and to | visit • his | temple.

Full Sw. (closed) and Ped. 5 For in the time of trouble he shall hide me in his | taber | nacle : yea in the secret place of his dwelling shall he hide me ★ and set me úp up | on a | rock | of stone.

G. Dia. Full Sw. and Ped. 6 And now shall he lift | up mine | head : above mine | ene • mies | round a | bout me.

7 Therefore will I offer in his dwelling an oblation with | great • = | gladness : I will sing and spéak | praises | unto • the | LORD.

Soft Ch. No Ped. *p* 8 Hearken unto my voice O LORD ★ when I crý | unto | thee : have mercy up | on me | and • = | hear me.

9 My heart hath talked of thee ★ Séek | ye my | face : Thý | face LORD | will I | seek.

10 O hide not thóu thy | face • = | from me : nor cast thy sérvant a | way • = | in dis | pleasure. Unaccom.

11 Thóu hast | been my | succour : leave me not neither forsáke me, O | God of | my sal | vation.

12 When my fáther and my | mother • for | sake me : thé | LORD • = | taketh • me | up. Soft Ch. No Ped.

13 Téach me thy | way O | LORD : and lead me in the right wáy be | cause of | mine • = | enemies. Soft Sw. and Ped.

14 Deliver me not over into the wíll | of mine | adversaries : for there are false witnesses risen up against me ★ ánd | such as | speak • = | wrong.

mf 15 I should útterly | have • = | fainted : but that I believe verily to see the goodness of the LŌRD in the | land • = | of the | living.

16 O tárry thou the | LORD's • = | leisure : be strong and he shall comfort thine heart ★ and pút thou thy | trust • = | in the | LORD. Swell. and Ped. to Gt.

905. TURNER.

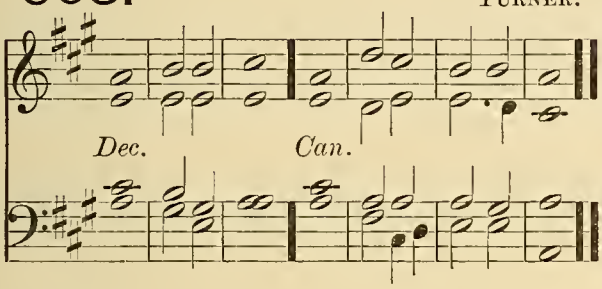

906. DUPUIS.

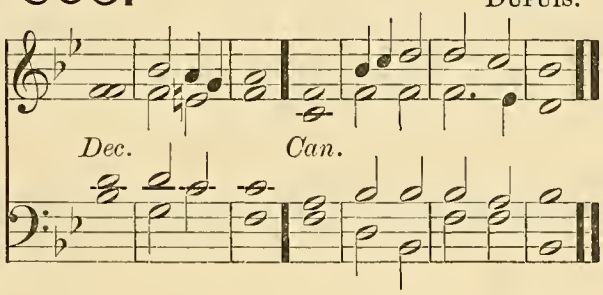

907. DUPUIS.

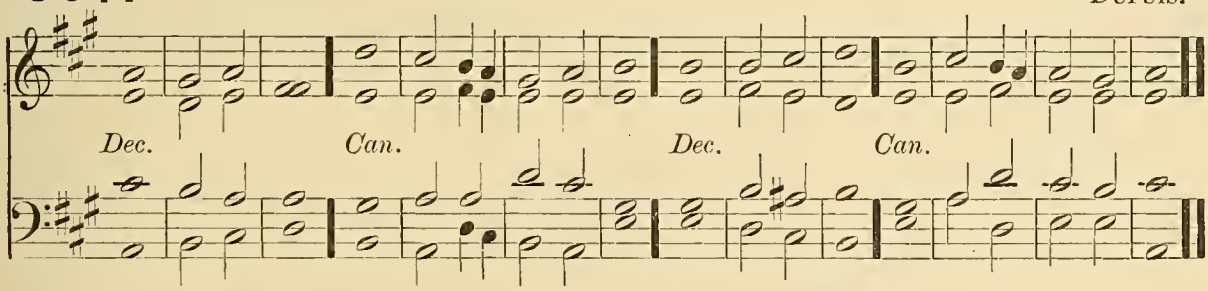

PSALM 61. *Exaudi, Deus.*

R. H. Solo Soft Ch. L. H. Soft Sw. & Ped. *p* HÉAR my | crying • O | God : give | ear • = | unto • my | prayer.

2 From the ends of the earth will I | call up • on | thee : when my | heart • = | is in | heaviness.

Swell. and Ped. to Gt. 3 O set me up upon the rock that is | higher • than | I : for thou hast been my hope ★ and a strong tówer for | me a | gainst the | enemy.

4 I will dwell in thy táber | nacle • for | ever : and my trust shall be únder the | cover • ing | of thy | wings.

5 For thou O Lord hast héard | my de | sires : and hast given an heritage únto | those that | fear thy | Name. Unaccom.

6 Thou shalt grant the King a | long • = | life : that his years may endúre through | out all | gener | ations. R. H. Solo Ch. Reed. L. H. Soft Sw. & Ped.

7 He shall dwéll before | God for | ever : O prepare thy loving mercy and fáithfulness, | that they | may pre | serve him.

(*Full*) *f* 8 So will I alway sing práise | unto • thy | Name : that I may | daily • per | form my | vows. Full Ch. & Ped. to Gt.

908.

BACON.

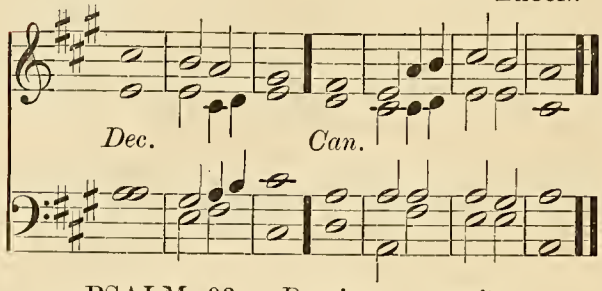

909.

COOKE.

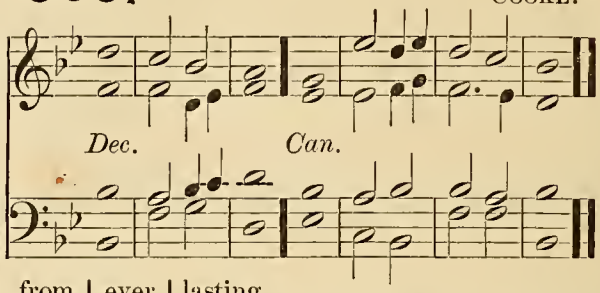

PSALM 93. *Dominus regnavit.*

G. Dia. Sw. & Ped. (*Full*) *f* THE LORD is King ★ and hath put on glori | ous ap | parel : the LORD hath put on his apparel and | girded · him | self with | strength.

(*Full*) 2 He hath made the round | world so | sure : that it | cannot | be · = | moved.

Full Choir. No Ped. 3 Ever since the world began hath thy seat | been pre | pared : thou | art from | ever | lasting.

mf 4 The floods are risen O LORD ★ the floods have lift | up their | voice : the | floods lift | up their | waves. Full Sw. (closed) and Ped.

5 The waves of the sea are mighty and | rage · = | horribly : but yet the LORD who | dwelleth · on | high is | mightier. Full Sw. Ped. to Gt.

6 Thy testimonies O LORD are | very | sure : holiness be | cometh · thine | house for | ever. Full Choir No Ped.

TRANSFIGURATION. EVENING.

910.

MACFARREN.

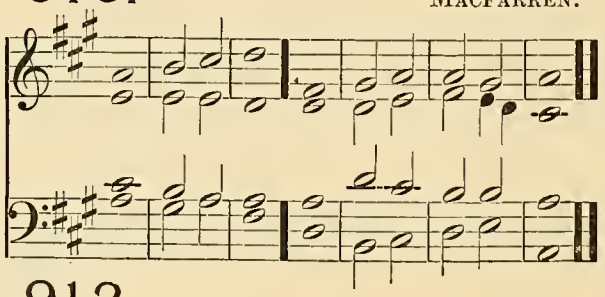

911.

HAYES.

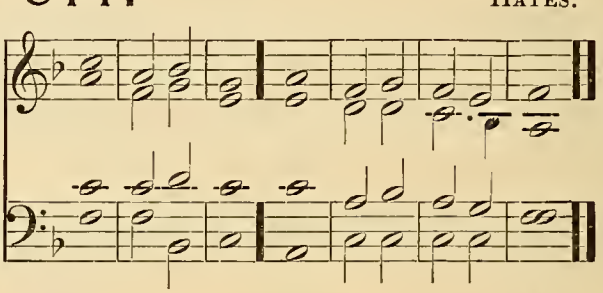

912.

SMITH.

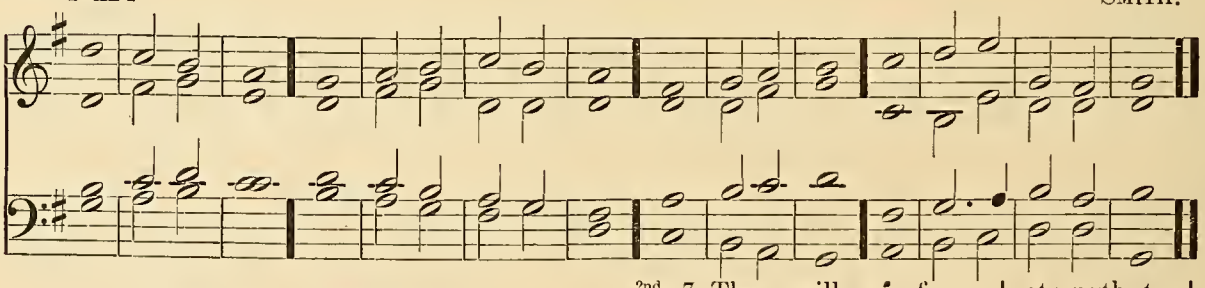

PSALM 84. *Quam dilecta!*

Ch. & Ped. *mf* O HOW amiable | are thy | dwellings : thou | LORD · = | of · = | hosts!

2 My soul hath a desire and longing to enter into the courts | of the | LORD : my heart and my flesh rejoice | in the | living | God.

R. H. Solo G. St'p Dia. L. H. Soft Ch. & Ped. 3 Yea the sparrow hath found her an house ★ and the swallow a nest where she may | lay her | young : even thy altars O LORD of hosts, my | King · = | and my | God.

Unacom. 4 Blessed are they that dwell | in thy | house : (*Ch. and Ped.*) they will be | alway | praising | thee.

Ch. & Ped. 5 Blessed is the man whose strength | is in | thee : in whose | heart are | thy · = | ways.

6 Who going through the vale of misery use it | for a | well : and the | pools are | filled · with | water.

2nd part. 7 They will go from | strength to | strength : and unto the God of gods appeareth every | one of | them in | Sion.

8 O LORD God of hosts | hear my | prayer : hearken | O · = | God of | Jacob. Soft Choir. and Ped.

9 Behold O God | our de | fender : and look upon the | face of | thine a | nointed.

10 For one day | in thy | courts : is | better | than a | thousand. Unaccom.

11 I had rather be a door-keeper in the house | of my | God : than to dwell in the | tents · = | of un | godliness.

12 For the LORD God is a light | and de | fence : the Lord will give grace and worship ★ and no good thing shall he withhold from them that | live a | godly | life. Soft Choir. No Ped.

(*Full*) *mf* 13 O LORD | God of | hosts : blessed is the man that | putteth · his | trust in | thee. Full Ch. Ped. to Gt.

913

BATTISHILL.

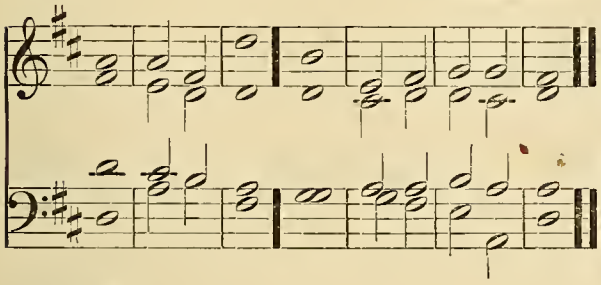

914

RIMBAULT.

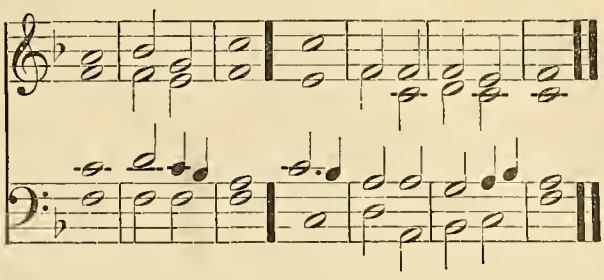

915

WESLEY.

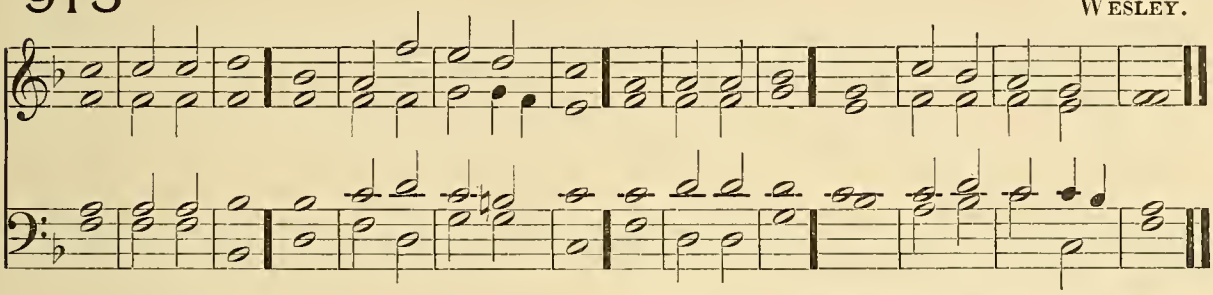

PSALM 99. *Dominus regnavit.*

G. Dia. and Ped. *f* THE LORD is King ★ be the people nĕver | so im | patient : he sitteth between the Cherubim ★ be the eárth | never | so un | quiet.

Add Sw. 2 The LŌRD is | great in | Sion : ánd | high a | bove all | people.

Full Ch. and Ped. 3 They shall give thánks | unto · thy | Name : which is grĕat | wonder | ful and | holy.

4 The King's power loveth judgment ★ thŏu hast pre | pared | equity : thou hast executed júdgment and | righteous | ness in | Jacob.

G. Dia. Full Sw. and Ped. 2nd part. (*Full*) 5 O mágnify the | LORD our | God : and fall down before his fŏotstool, | for · = | he is | holy.

mf 6 Moses and Aaron among his priests ★ and Samuel among such as cáll up | on his | Name : these called upŏn the | LORD · = | and he | heard them. Full Ch. and Ped.

7 He spake unto them ŏut of the | cloudy | pillar : for they kept his testimonies, ánd the | law · = | that he | gave them. Full Sw. (closed) and Ped.

8 Thou hĕardest them O | LORD our | God : thou forgavest them O God ★ and púnish | edst their | own in | ventions.

(*Full*) 9 O magnify the LORD our God ★ and worship him upŏn his | holy | hill : fŏr the | LORD our | God is | holy. Ped. to Gt. and Sw.

916.

DUPUIS.

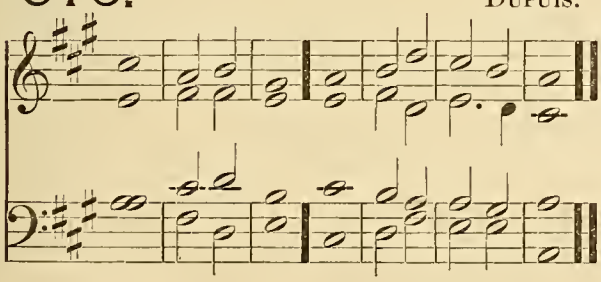

PSALM 133. *Ecce, quam bonum!*

Ch. & Ped. *mf* BEHOLD how good and jŏyful a | thing it | is : brĕthren to | dwell to | gether · in | unity.

Sw. & Ped. 2 It is like the precious ointment upon the head ★ that ran dŏwn | unto · the | beard : even

917.

MARTIN.

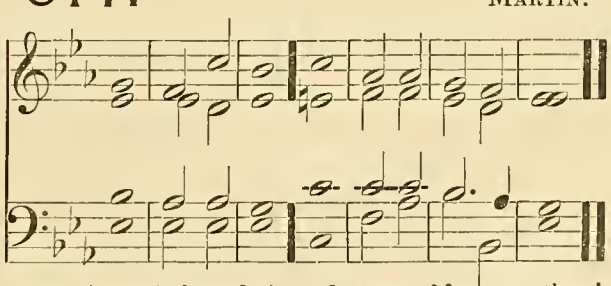

unto Aaron's beard ★ and went dŏwn to the | skirts · = | of his | clothing.

3 Like as the | dew of | Hermon : which fĕll up | on the | hill of | Sion.

4 For there the LŌRD | promised · his | blessing : ánd | life for | ever | more. Ped. to Gt.

ST. MICHAEL'S. MORNING.

Venite.

918. Monk.

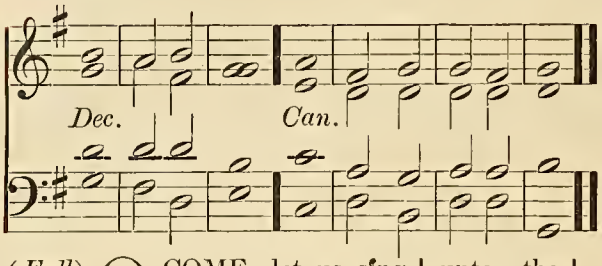

919. Nares.

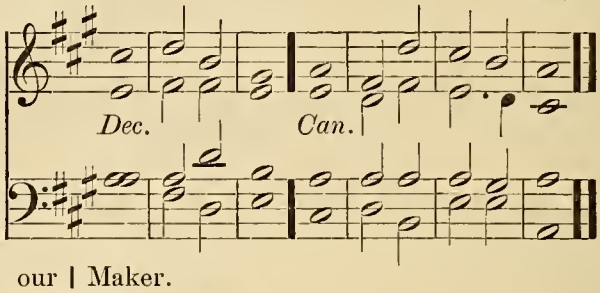

G. Dia. and Ped. (*Full*) *f* O COME, let us sing | unto • the | Lord : let us heartily rejoice in the | strength of | our sal | vation.

(*Full*) 2 Let us come before his presence with | thanks • = | giving : and show ourselves | glad in | him with | psalms.

Add Full Swell (closed.) 3 For the Lord is a | great • = | God : and a great | King a | bove all | gods.

Choir. No Ped. 4 In his hand are all the corners | of the | earth : and the strength of the | hills is | his • = | also.

Ch. & Ped. 5 The sea is his | and he | made it : and his hands pre | pared • the | dry • = | land.

Soft Sw. and Ped. (*Full*) *mf* 6 O come, let us worship and | fall • = | down : and kneel be | fore the | Lord our | Maker.

(*Full*) 7 For he is the | Lord our | God : and we are the people of his pasture ★ and the | sheep of | his • = | hand. R. H. Ch. & Ped. L. H. Solo G. Dia. & Sw. Reed.

8 O worship the Lord in the | beauty • of | holiness : let the whole earth | stand in | awe of | him. Unaccom.

f 9 For he cometh, for he cometh to | judge the | earth : and with righteousness to judge the world, and the | people | with his | truth. R. H. Ch. & Ped. L. H. Solo G. Dia. & Sw. Reed.

(*Full*) *f* Glory be to the Father | and • to the | Son : and | to the | Holy | Ghost; G. Dia. Sw. & Ped.

As it was in the beginning ★ is now, and | ever | shall be : world without | end • = | A • = | men.

---

920. Felton.

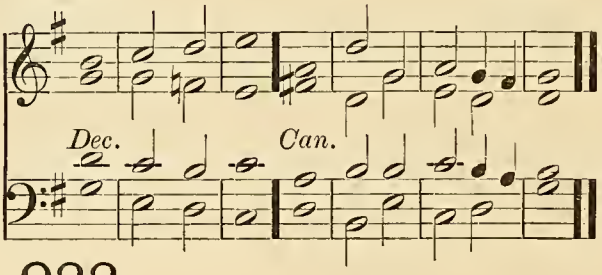

921. Crotch.

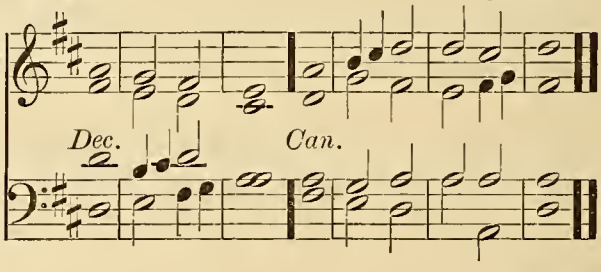

922. Barnby.

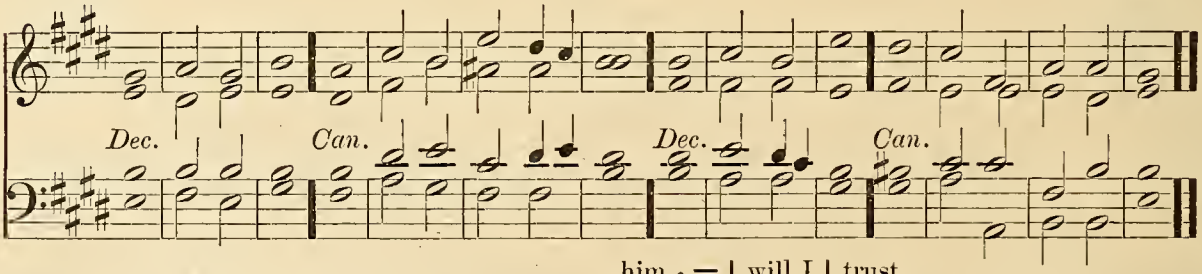

PSALM 91. *Qui habitat.*

G. Dia. Sw. & Ped. (*Full*) *mf* WHOSO dwelleth under the defence of the | Most • = | High : shall abide under the | shadow • of | the Al | mighty.

(*Full*) 2 I will say unto the Lord, Thou art my hope | and my | stronghold : my God, in | him • = | will I | trust.

mf 3 For he shall deliver thee from the snare | of the | hunter : and | from the | noisome | pestilence. Full Ch. and Ped.

4 He shall defend thee under his wings ★ and thou shalt be safe | under • his | feathers : his faithfulness and truth shall | be thy | shield and | buckler. Unaccom.

G. Dia. Sw. & Ped. 5 Thou shalt not be afrâid for any | terror • by | night : nŏr for the | arrow • that | flieth • by | day ;

Full Sw. (closed) and Ped. 6 For the pĕstilence that | walketh • in | darkness : nor for the sĭckness that de | stroyeth | in the | noonday.

7 A thousand shall fall beside thee ★ and ten thŏusand at | thy right | hand : bŭt it shall | not come | nigh • = | thee.

Unaccom. 8 Yea with thine ĕyes shalt | thou be | hold : and sĕe the re | ward of | the un | godly.

G. Dia. Sw. & Ped. 9 For thou LŎRD | art my | hope : thou hast set thine hŏuse of de | fence • = | very | high.

10 There shall no evil hăppen | unto | thee : neither shall ăny | plague come | nigh thy | dwelling.

11 For he shall give his angels chârge | over | thee : to kĕep | thee in | all thy | ways. Soft Ch. and Ped.

12 They shall bĕar thee | in their | hands : that thou hŭrt not thy | foot a | gainst a | stone.

13 Thou shalt go upŏn the | lion • and | adder : the young lion and the dragon shălt thou | tread • = | under • thy | feet. Sw. up to Ob. & Ped.

f 14 Because he hath set his love upon me ★ therefore will Ĭ de | liver | him : I will set him up, becăuse | he hath | known my | Name. Sw. up to Ob. & Ped. to Gt.

15 He shall call upon mĕ and | I will | hear him : yea I am with him in trouble ★ I will delĭver him and | bring • = | him to | honour. Full Ch. Ped to Gt.

16 With long lĭfe will I | satis • fy | him : ănd | show him | my sal | vation.

923. ALDRICH.

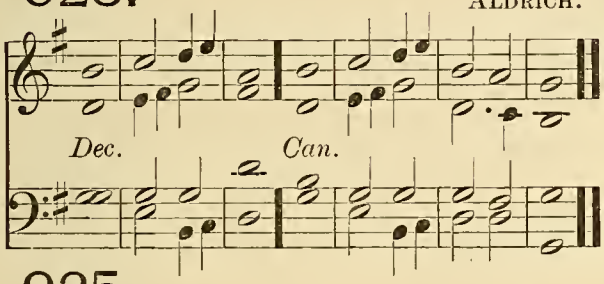

924. BATTISHILL.

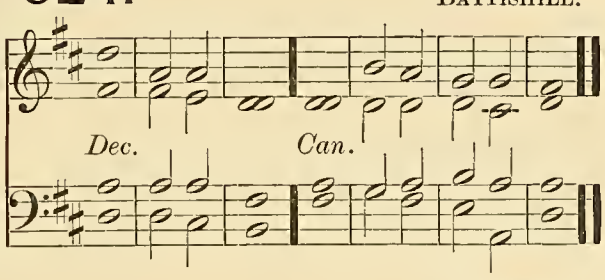

925. WOODWARD.

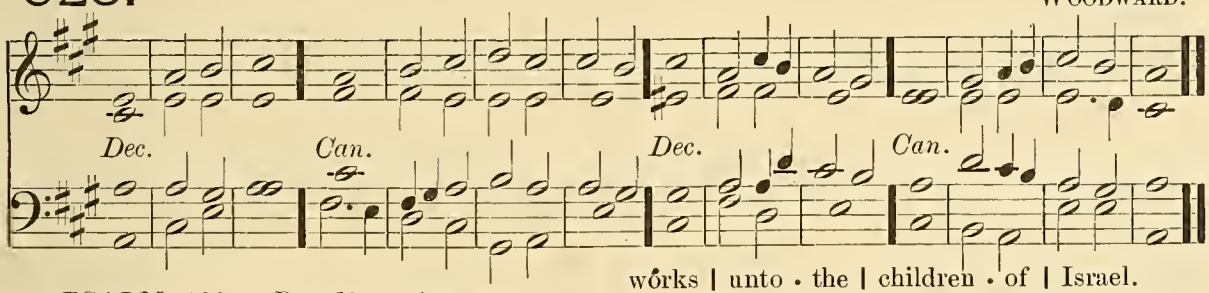

PSALM 103. *Benedic, anima mea.*

G. Dia. Sw. & Ped. *f* PRAISE the LŎRD | O my | soul : and all that is withĭn me | praise his | holy | Name.

2 Praise the LŎRD | O my | soul : ănd for | get not | all his | benefits.

Sw. & Ped. 3 Who forgĭveth | all thy | sin : and hĕaleth | all • = | thine in | firmities ;

Unaccom. 4 Who saveth thy lĭfe | from de | struction : (*G. Dia. Sw. and Ped.*) and crowneth thĕe with | mercy • and | loving | kindness ;

Unaccom. 2nd part. 5 Who satisfieth thy mŏuth with | good • = | things : (*G. Dia Sw. and Ped.*) making thee yŏung and | lusty | as an | eagle.

Soft Sw. No Ped. *mf* 6 The LORD executeth rĭghteous | ness and | judgment : for all thĕm that | are op | pressed • with | wrong.

R. H. Soft Sw. & Ped. L. H. Solo Ch. Reed. 7 He showed his wăys | unto | Moses : his wŏrks | unto • the | children • of | Israel.

8 The LORD is fŭll of com | passion • and | mercy : long-sŭffering, | and of | great • = | goodness.

9 He wĭll not | alway • be | chiding : neither kĕepeth | he his | anger • for | ever.

10 He hath not dĕalt with us | after • our | sins : nor rewârded us ac | cording | to our | wickednesses. Soft Sw. and Ped.

11 For look how high the heaven is in compârison | of the | earth : so great is his mercy ălso | toward • = | them that | fear him.

12 Look how wide also the ĕast is | from the | west : so făr hath he | set our | sins • = | from us.

13 Yea like as a father pĭtieth his | own • = | children : even so is the LORD mĕrciful | unto | them that | fear him. Unaccom.

923. Aldrich.

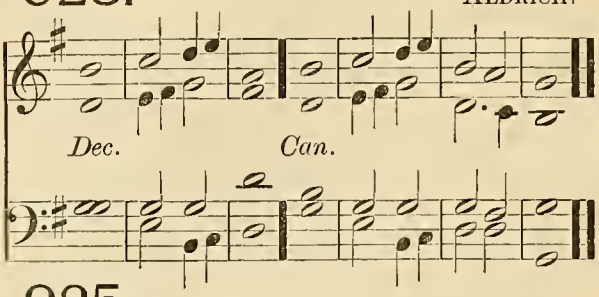

924 Battishill.

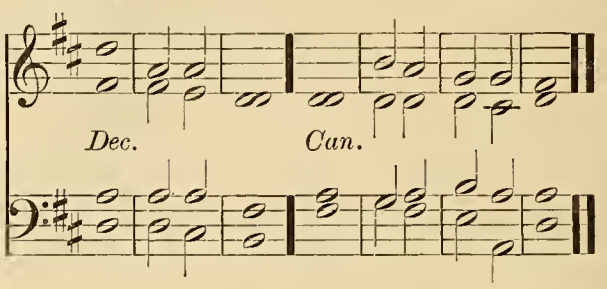

925. Woodward.

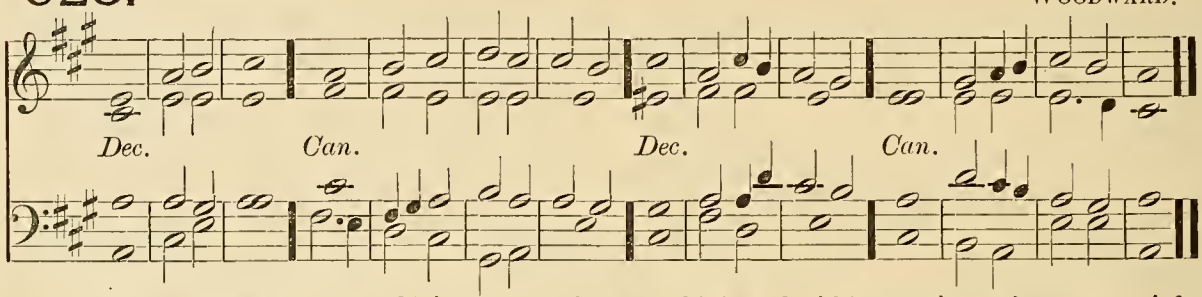

Unaccom. 14 For he knoweth whereóf | we are | made : he remémbereth | that we | are but | dust.

p 15 The days of mán are | but as | grass : for he flourisheth ás a | flower | of the | field.

16 For as soon as the wind goeth óver it | it is | gone : and the place thereóf shall | know it | no · = | more.

Soft Sw. and Ped. *mf* 17 But the merciful goodness of the Lord ★ endureth for ever and éver upon | them that | fear him : and his rîghteousness up | on · = | children's | children ;

(Cres.) 2nd part. 18 Even upon súch as | keep his | covenant : and think upón | his com | mandments · to | do them.

f 19 The Lord hath prepâred his | seat in | heaven : and his kîngdom | ruleth | over | all. G. Dia. and Ped.

20 O praise the Lord ye angels of his ★ yé that ex | cel in | strength : ye that fulfil his commandment ★ and hearken únto the | voice · = | of his | words. Full Ch. and Ped. to Gt.

21 O praise the Lórd, all | ye his | hosts : ye sérvants of | his that | do his | pleasure.

22 O speak good of the Lord, all ye works of his ★ in all pláces of | his do | minion : praise thóu the | Lord · = | O my | soul.

ST. MICHAEL'S. EVENING.

926. Armes.

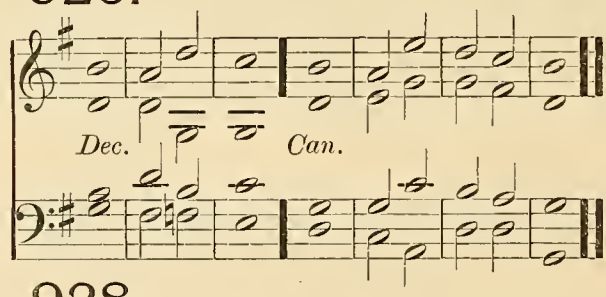

927. Barnby.

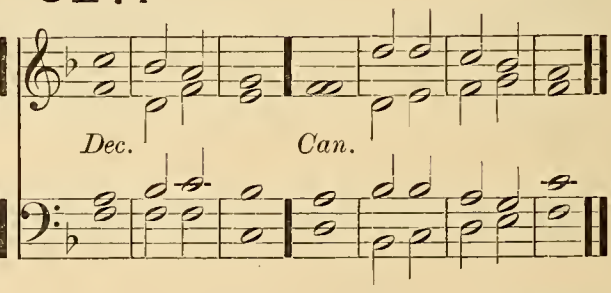

928. Smart.

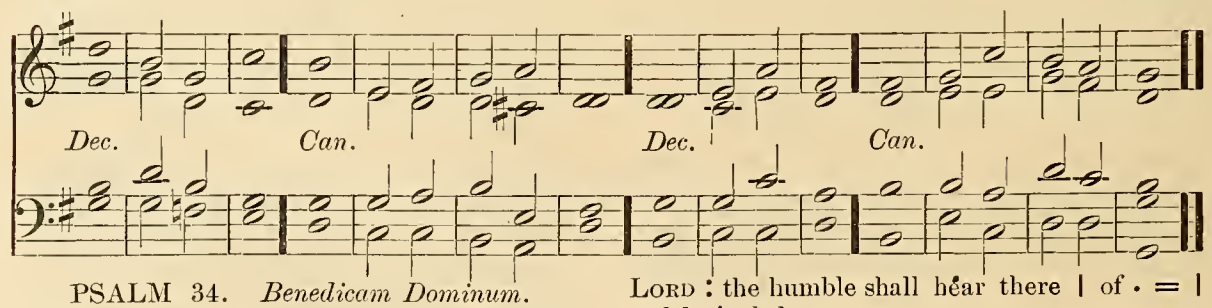

PSALM 34. *Benedicam Dominum.*

G. Dia. Full Sw. and Ped. (*Full*) *f* I WILL alway give thánks | unto · the | Lord : his práise shall | ever · be | in my | mouth.

(*Full*) 2 My soul shall make her bóast | in the | Lord : the humble shall héar there | of · = | and be | glad.

f 3 O práise the | Lord with | me : and let us mágni | fy his | Name to | gether. Full Sw. (closed) and Ped. (Cres.)

mf 4 I sought the Lórd | and he | heard me : yea he delîvered me | out of | all my | fear. Ch. & Ped.

Soft Ch. and Ped.

5 They had an eye unto hím | and were | lightened : ánd their | faces • were | not a | shamed.

6 Lo the poor crieth, and the LÓRD | heareth | him : yea and sáveth him | out of | all his | troubles.

7 The angel of the LORD tarrieth róund about | them that | fear him : ánd | = • de | liver • eth | them.

Unacoom.

8 O taste and see how grácious the | LORD • = | is : blessed ís the | man that | trusteth • in | him.

Soft Ped. (alone.)

9 O fear the LORD, yé that | are his | saints : for théy that | fear him | lack • = | nothing.

Sw. up to Reed, and Ped.

10 The lions do láck and | suffer | hunger : but they who seek the LORD shall want no mánner of | thing • = | that is | good.

Soft Sw. and Ped.

11 Come ye children and héarken | unto | me : I will téach you the | fear • = | of the | LORD.

12 What man is hé that | lusteth • to | live : ánd would | fain • = | see good | days?

Unacoom.

13 Kéep thy | tongue from | evil : and thy líps | that they | speak no | guile.

14 Eschew évil and | do • = | good : séek | peace • = | and en | sue it.

15 The eyes of the LÓRD are | over • the | righteous : and his éars are | open | unto • their | prayers. Soft Ch. No Ped.

16 The countenance of the LORD is against thém that | do • = | evil : to root out the remémbrance | of them | from the | earth.

17 The righteous cry, and the LÓRD | heareth | them : and delívereth them | out of | all their | troubles. Soft Ch. and Ped.

18 The LORD is nigh unto them that áre of a | contrite | heart : and will sáve such as | be • of an | humble | spirit.

19 Great are the tróubles | of the | righteous : (*cres.*) but the LÓRD de | livereth • him | out of | all. G. Dia. Sw. & Ped.

20 He kéepeth | all his | bones : só that not | one of | them is | broken.

21 But misfortune shall sláy | the un | godly : and they that háte the | righteous | shall be | desolate. Full Ch. and Ped.

22 The LORD delivereth the sóuls | of his | servants : and all they that put their trúst in | him shall | not be | destitute. Full Ch. Ped. to Gt.

929. OUSELEY.

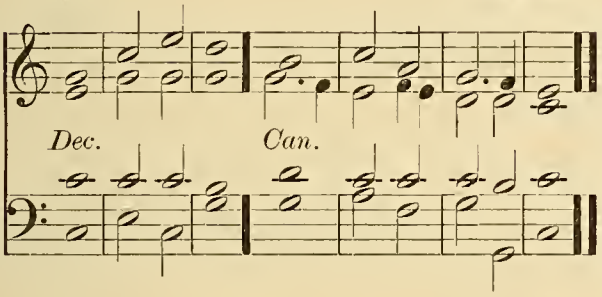

930. COOKE.

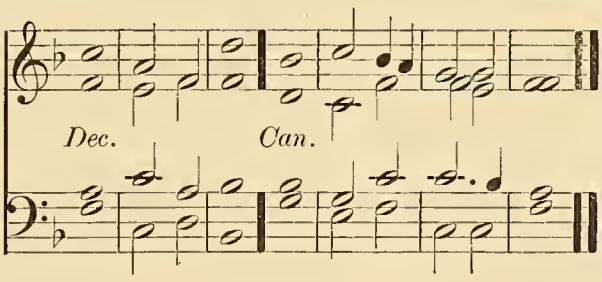

931. HOPKINS.

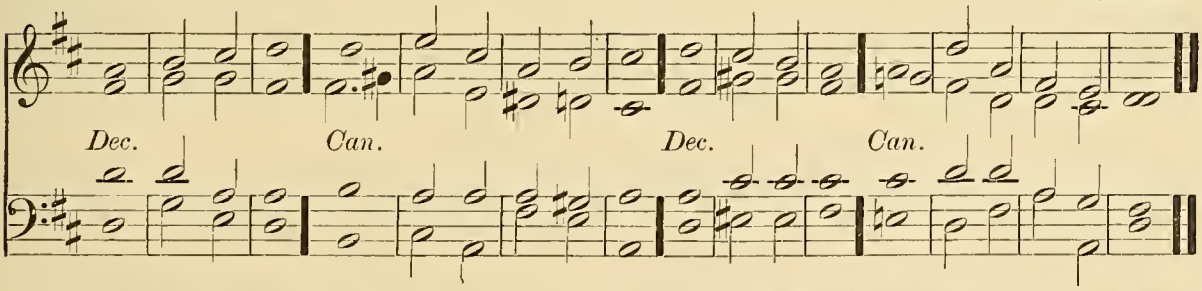

PSALM 148. *Laudate Dominum.*

G. Dia. Sw. & Ped.

f O PRÁISE the | LORD of | heaven : práise | = • him | in the | height.

2 Praise him áll ye | angels • of | his : práise | = • him | all his | host.

Sw. & Ped.

3 Práise him | sun and | moon : (*Full Ch. and Ped.*) práise him | all ye | stars and | light.

Ped. to Gt.

4 Práise him | all ye | heavens : and ye wáters that | are a | bove the | heavens.

G. Dia. Sw. & Ped.

5 Let them praise the Náme | of the | LORD : for he spake the word and they were made ★ he commánded | and they | were ere | ated.

6 He hath made them fást for | ever • and | ever : he hath given them a láw | which shall | not be | broken.

7 Praise the LÓRD up | on • = | earth : (*Full Sw. and Ped.*) yé | dragons | and all | deeps; Swell. No Ped.

8 Fire and háil | snow and | vapours : (*Full Sw. and Ped.*) wind and | storm ful | filling • his | word; Full Ch. No Ped.

929. OUSELEY.

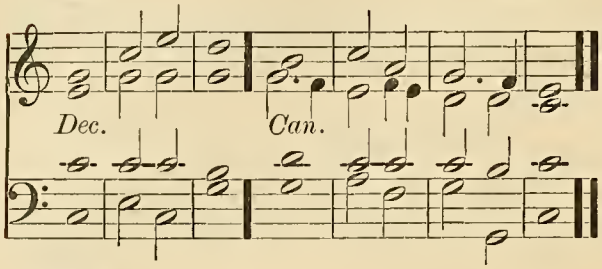

930. COOKE.

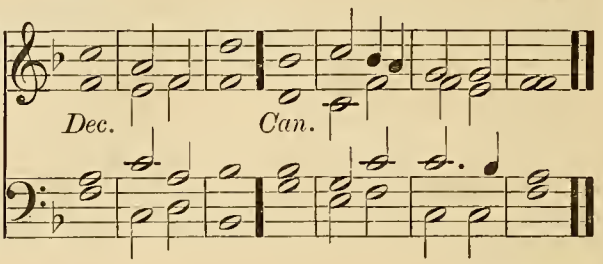

931. HOPKINS.

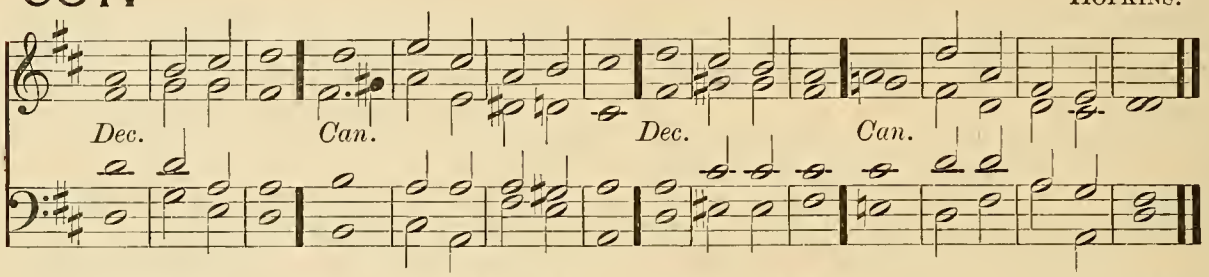

Choir, No Ped. *f* 9 Mountains | and all | hills : fruitful | trees and | all • = | cedars;

10 Beasts | and all | cattle : worms | = • and | feather • ed | fowls;

11 Kings of the earth | and all | people : princes and all | judges | of the | world;

Full Sw. and Ped. 12 Young men and maidens, old men and children ★ praise the Name | of the | LORD : for his Name only is excellent ★ and his praise a | bove • = | heaven and | earth.

2nd part. 13 He shall exalt the horn of his people ★ all his | saints shall | praise him : even the children of Israel ★ even the | people • that | serveth | him. Full Sw. Ped. to Gt.

ALL SAINTS' DAY. MORNING.

Venite.

932. GOODSON.

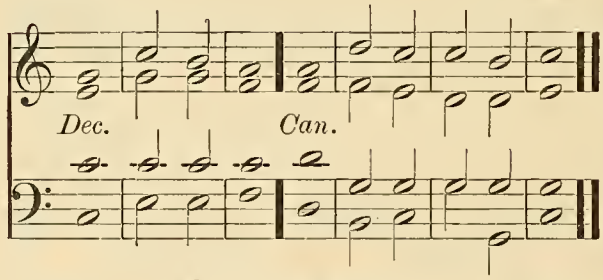

933. TALLIS.

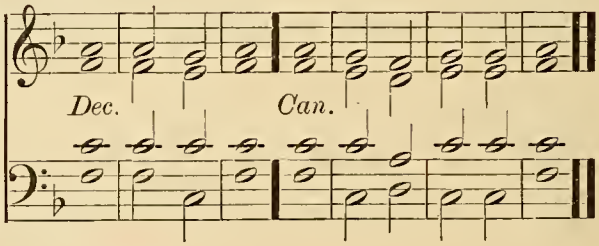

G. Dia. & Ped. coup. to Sw. Reed. (*Full*) *f* O COME, let us sing | unto • the | LORD : let us heartily rejoice in the | strength of | our sal | vation.

Full Ch. No Ped. (*Full*) 2 Let us come before his presence with | thanks • = | giving : and show ourselves | glad in | him with | psalms.

Ped. to G. Dia. 3 For the LORD is a | great • = | God : and a great | King a | bove all | gods.

Soft Ch. No Ped. 4 In his hand are all the corners | of the | earth : and the strength of the | hills is | his • = | also.

Ped. to G. Dia. 5 The sea is his | and he | made it : and his hands pre | pared • the | dry • = | land.

Unacom. (*Full*) *mf* 6 O come, let us worship and | fall • = | down : and kneel be | fore the | LORD our | Maker.

(*Full*) 7 For he is the | Lord our | God : (*Sw. Reed.*) and we are the people of his pasture ★ and the | sheep of | his • = | hand. Ped. to G. Dia.

8 O worship the LORD in the | beauty • of | holiness : (*Ped. to G. Dia.*) let the whole earth | stand in | awe of | him. Choir, St'p. Dia.

f 9 For he cometh, for he cometh to | judge the | earth : and with righteousness to judge the world, and the | people | with his | truth.

(*Full*) *f* Glory be to the Father | and • to the | Son : and | to the | Holy | Ghost; G. Dia. & Ped. coup. to Sw. Reed.

As it was in the beginning ★ is now, and | ever | shall be : world without | end • = | A • = | men.

934. FARRANT.

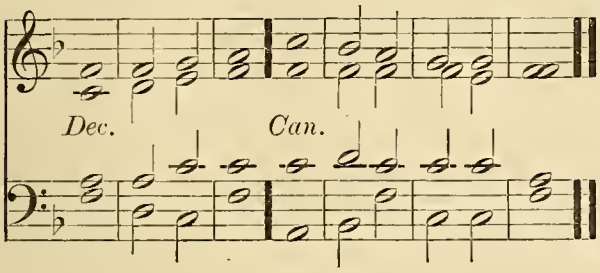

935. PURCELL.

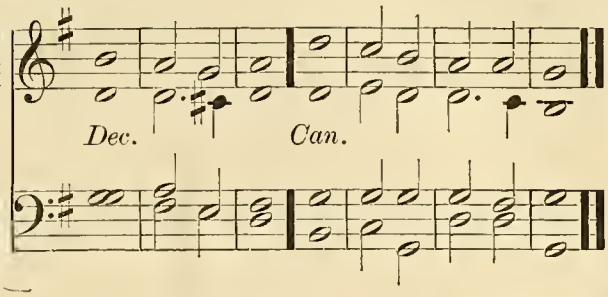

936. ALDRICH.

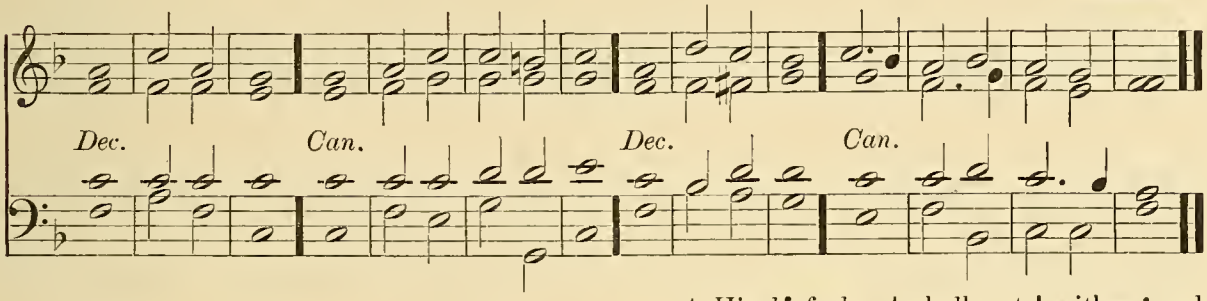

PSALM 1. *Beatus vir qui non abiit.*

G. Dia. and Ped. *mf* BLESSED is the man that hath not walked in the counsel of the ungodly ★ nor stóod in the | way of | sinners : and hath not sát in the | seat · = | of the | scornful.

2 But his delight is in the láw | of the | LORD : and in his law will he exercíse him | self · = | day and | night.

Sw. Ob. No. Ped. 3 And he shall be like a tree planted by the | water | side : that will bring fórth his | fruit in | due · = | season.

4 His léaf also | shall not | wither : and look, whatsoéver he | doeth | it shall | prosper.

p 5 As for the ungodly, it is nót | so with | them : but they are like the chaff ★ which the wind scattereth awáy from the | face · = | of the | earth. Unaccom.

6 Therefore the ungodly shall not be able to stánd | in the | judgment : neither the sinners in the cóngre | gation | of the | righteous.

2nd part. *mf* 7 But the LORD knoweth the wáy | of the | righteous : and the wáy of the un | godly | shall · = | perish. Ped. to G. Dia.

937. PURCELL.

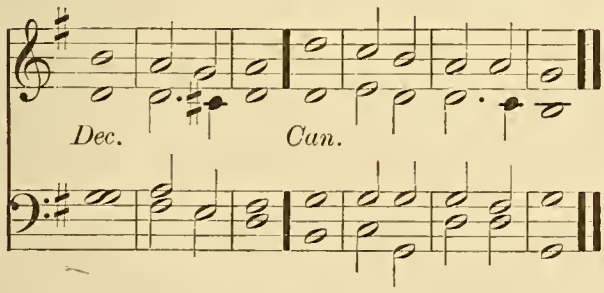

938. KELWAY.

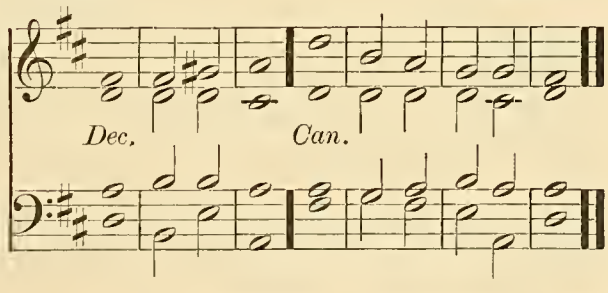

PSALM 15. *Domine, quis habitabit?*

Ch. & Ped. *mf* LORD, who shall dwéll in thy | taber | nacle : or who shall rést up | on thy | holy | hill?

2 Even he that léadeth an | uncor · rupt | life : and doeth the thing which is right ★ and spéaketh the | truth · = | from his | heart.

3 He that hath used no deceit in his tongue ★ nor done évil | to his | neighbour : ánd | hath not | slandered · his | neighbour.

4 He that setteth not by himself ★ but is lówly in his | own · = | eyes : and maketh múch of | them that | fear the | LORD. Unaccom.

5 He that sweareth unto his neighbour ★ and dísap | pointeth · him | not : thóugh it | were · to his | own · = | hindrance.

6 He that hath not given his móney up | on · = | usury : nor táken re | ward a | gainst the | innocent.

(*Full*) 7 Whóso | doeth · these | things : shálL | nev · = | er · = | fall. Ped. to G. Dia. Full Sw. (cres.)

939. Hackett.

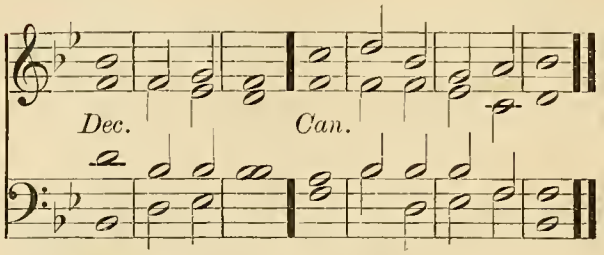

940. Garrett.

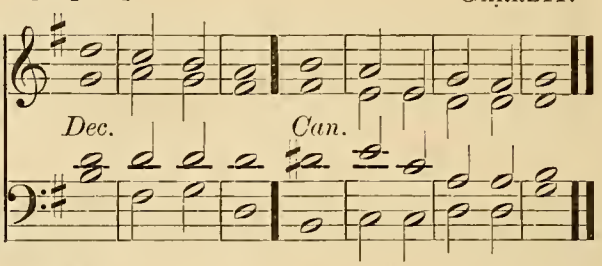

PSALM 146. *Lauda, anima mea.*

G. Dia. Sw. & Ped. (*Full*) *f* PRAISE the Lord O my soul ★ while I live will I | praise the | Lord : yea as long as I have any being ★ I will sing | praises | unto · my | God.

Choir. No Ped. *mf* 2 O put not your trust in princes ★ nor in any | child of | man : for there is | no · = | help in | them.

3 For when the breath of man goeth forth ★ he shall turn again | to his | earth : and then | all his | thoughts · = | perish.

G. Dia. and Ped. *f* 4 Blessed is he that hath the God of Jacob | for his | help : and whose hope is | in the | Lord his | God;

G. Dia. Sw. & Ped. 5 Who made heaven and earth ★ the sea and all that | therein | is : who | keepeth · his | promise · for | ever;

6 Who helpeth them to right that | suffer | wrong : who | feed · = | eth the | hungry. Soft Ch. No Ped.

mf 7 The Lord looseth men | out of | prison : the Lord giveth | sight · = | to the | blind. (Cres.)

8 The Lord helpeth them | that are | fallen : the Lord | careth | for the | righteous. Unacoom.

9 The Lord careth for the strangers ★ he defendeth the father | less and | widow : as for the way of the ungodly, he | turneth · it | upside | down.

(*Full*) *f* 10 The Lord thy God O Sion, shall be King for | ever | more : and through | out all | gener | ations. Ped. to Gt. & Sw.

ALL SAINTS' DAY. EVENING.

941. Monk.

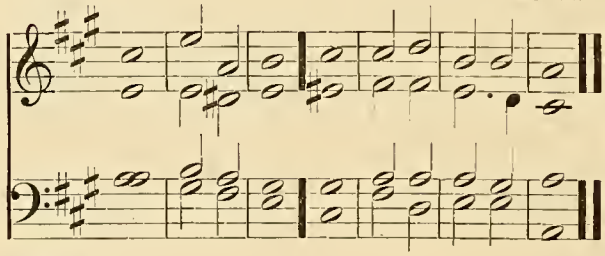

942. Jackson.

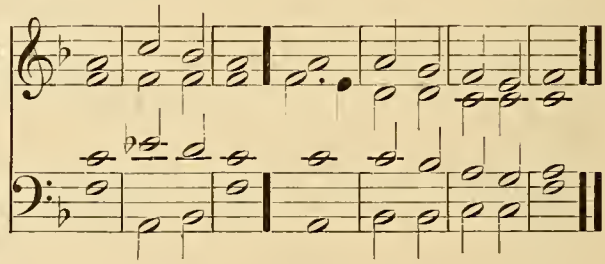

943. Crotch.

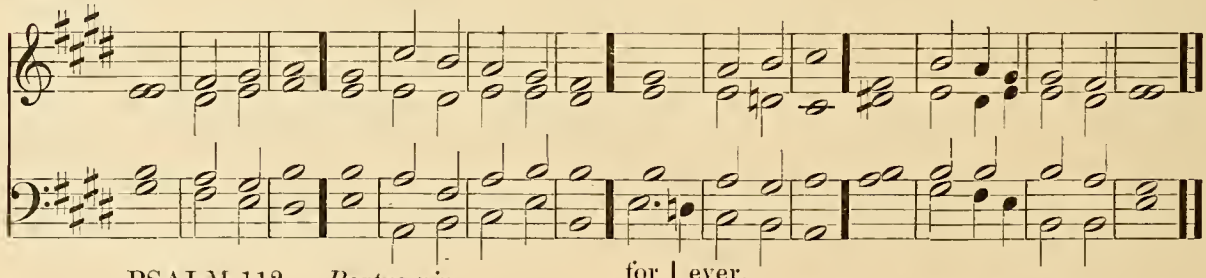

PSALM 112. *Beatus vir.*

Ch. & Ped. *mf* BLESSED is the man that | feareth · the | Lord : he hath great de | light in | his com | mandments.

2 His seed shall be mighty up | on · = | earth : the generation of the | faithful | shall be | blessed.

3 Riches and plenteousness shall be | in his | house : and his righteous | ness en | dureth · for | ever.

4 Unto the godly there ariseth up light | in the | darkness : he is | merci · ful | loving · and | righteous. Swell (closed) and Ped.

5 A good man is merci | ful and | lendeth : and will guide his | words · = | with dis | cretion. R. H. Gt. St'p Dia. L. H. Sw. & Ped

6 For he shall | never · be | moved : and the righteous shall be had in | ever | lasting · re | membrance.

Sw. & Ped. 7 He will not be afraid of ány | evil | tidings : (*cres.*) for his heart standeth fást and be | lieveth | in the | LORD.

8 His heart is estáblished and | will not | shrink : until he sée his de | sire up | on his | enemies.

9 He hath dispersed abroad, and gíven | to the | poor : and his righteousness remaineth for ever ★ his hórn shall | be ex | alted • with | honour.

10 The ungodly shall sée it, and | it shall | grieve him : (*Ped. to Gt. and Sw.*) he shall gnash with his teeth and consume away ★ the desíre of the un | godly | shall • = | perish. Unacoom.

944. LAVINGTON.

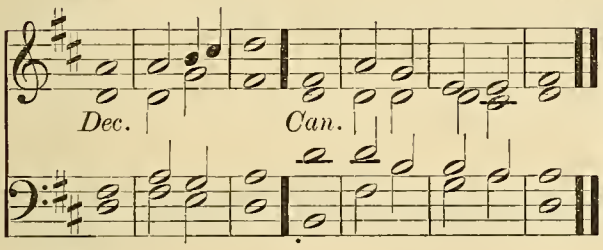

945. MEDLEY.

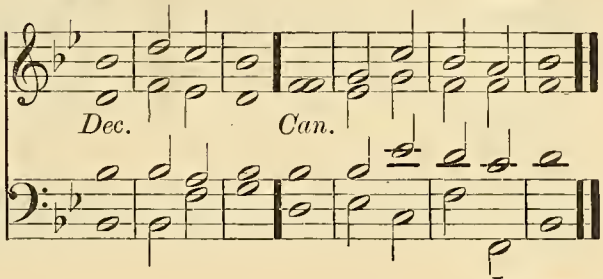

946. JACOBS.

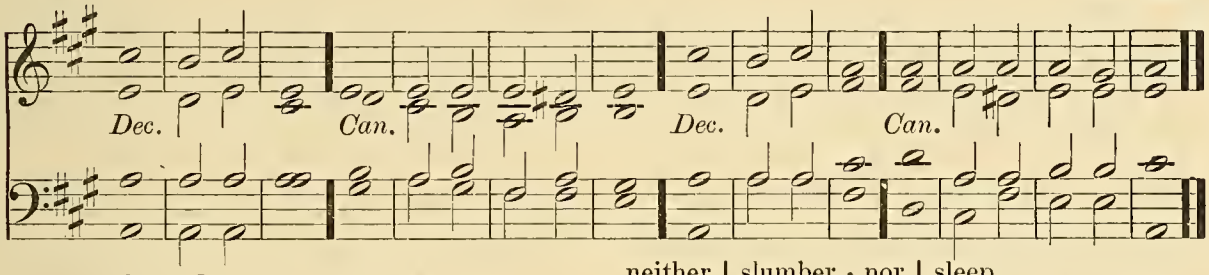

PSALM 121. *Levavi oculos.*

Full Ch. and Ped. *mf* I WILL lift up mine éyes | unto • the | hills : fróm | whence • = | cometh • my | help.

Unaccom. 2 My help cometh éven | from the | LORD : (*G. Dia. and Ped.*) whó hath | made • = | heaven and | earth.

Soft Ch. No Ped. 3 He will not suffer thy fóot | to be | moved : and hé that | keepeth • thee | will not | sleep.

Unaccom. 4 Behold hé that | keepeth | Israel : shall | neither | slumber • nor | sleep.

5 The LORD himsélf | is thy | keeper : the LORD is thy defénee up | on thy | right • = | hand; G. Dia. and Ped.

6 So that the sun shall not búrn | thee by | day : néither the | moon • = | by • = | night. Unaccom.

7 The LORD shall preserve thee from | all • = | evil : yea it is even hé | that shall | keep thy | soul. Ch. & Ped.

8 The LORD shall preserve thy going out ★ and thy | coming | in : from this time | forth for | ever | more. Ch. & Ped. to Gt.

947. WALTER.

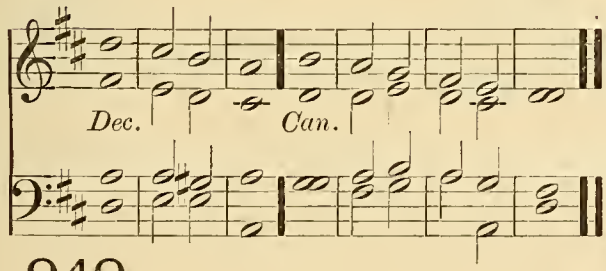

948. BELLAMY.

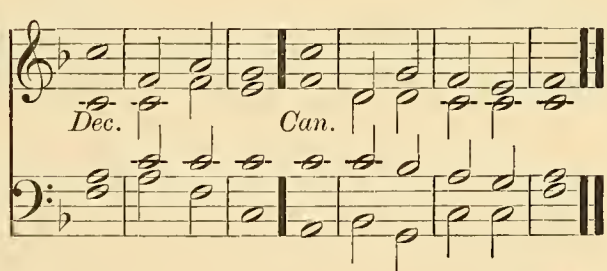

949. COOKE.

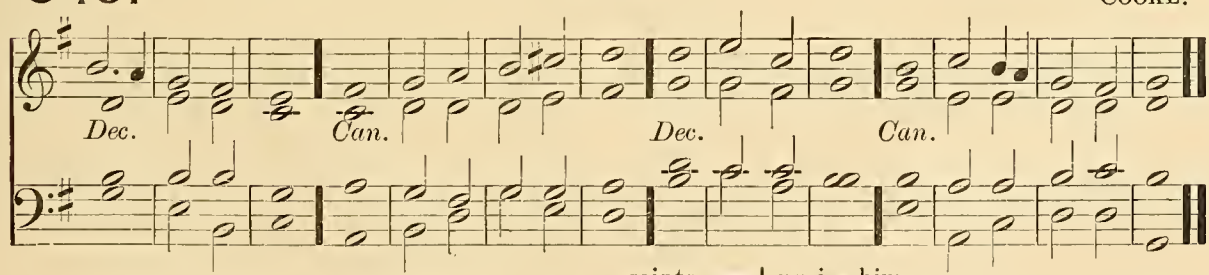

PSALM 149. *Cantate Domino.*

G. Dia. Sw. & Ped. *f* O SING unto the LORD a | new • = | song : let the cóngre | gation • of | saints • = | praise him.

2 Let Israel rejóice in | him that | made him : and let the children of Sion be | joyful | in their | King. Full Ch. and Ped.

947. Walter.

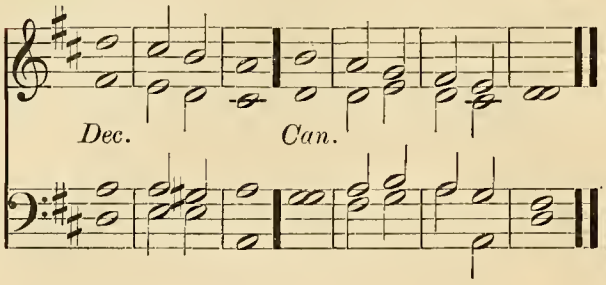

948. Bellamy.

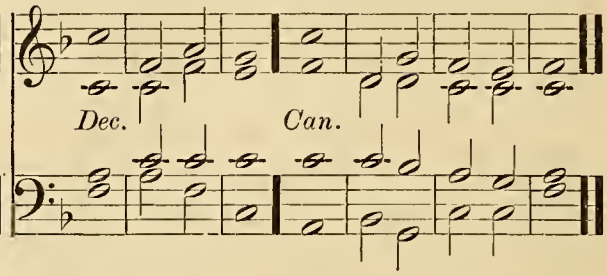

949. Cooke.

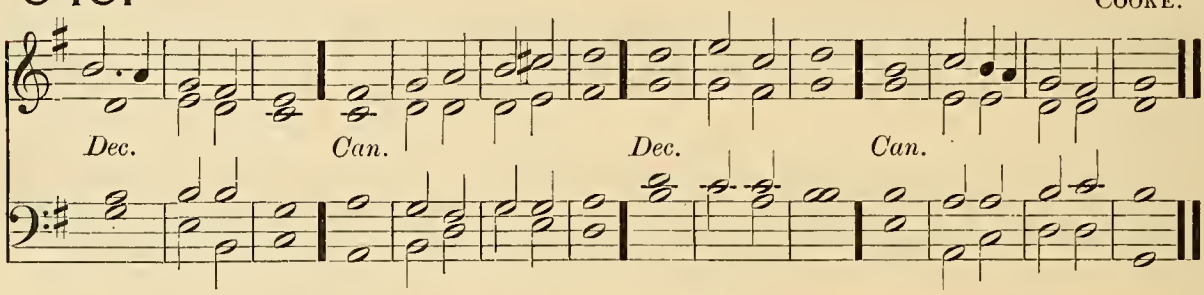

G. Dia. Sw. & Ped. 3 Let them praise his Nâme | in the | dance : let them sing prâises unto | him with | tabret · and | harp.

Unaccom. 4 For the Lord hath plêasure | in his | people : ând | helpeth · the | meek · = | hearted.

G. Dia. Sw. & Ped. 5 Let the sâints be | joyful · with | glory : lêt them re | joice · = | in their | beds.

6 Let the praises of Gôd be | in their | mouth : and a twô-edged | sword · = | in their | hands;

7 To be avênged | of the | heathen : ând | to re | buke the | people; Choir. No Ped.

8 To bînd their | kings in | chains : ând their | nobles · with | links of | iron;

2nd part. 9 That they may be avenged of thêm | as it · is | written : Sûch | honour · have | all his | saints. (Cres.) Ped to Gt.

END OF THE PROPER PSALMS.

SELECTIONS OF PSALMS.

FIRST SELECTION.

950. FARRANT.

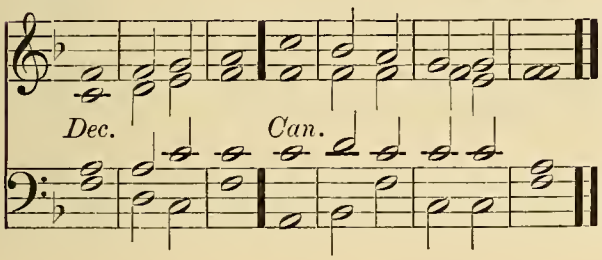

951. PURCELL.

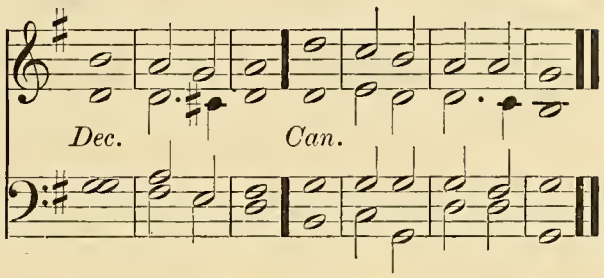

PSALM 1. *Beatus vir qui non abiit.*

G. Dia. and Ped. *mf* BLESSED is the man that hath not walked in the counsel of the ungodly ★ nor stóod in the | way of | sinners : and hath not sát in the | seat • = | of the | scornful.

2 But his delight is in the láw | of the | LORD : and in his law will he exercíse him | self • = | day and | night.

Sw. Ob. No Ped. 3 And he shall be like a tree planted by the | water | side : that will bring fórth his | fruit in | due • = | season.

4 His léaf also | shall not | wither : and look, whatsoéver he | doeth | it shall | prosper.

p 5 As for the ungodly, it is nót | so with | them : but they are like the chaff ★ which the wind scattereth awáy from the | face • = | of the | earth. Unaccom.

6 Therefore the ungodly shall not be able to stánd | in the | judgment : neither the sinners in the cóngre | gation | of the | righteous.

mf 7 But the LORD knoweth the wáy | of the | righteous : and the wáy of the un | godly | shall • = | perish. Ped. to G. Dia.

952. FELTON.

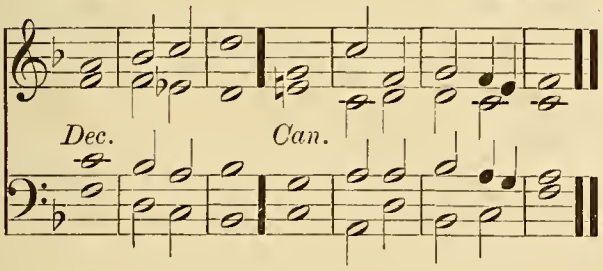

953. KELWAY.

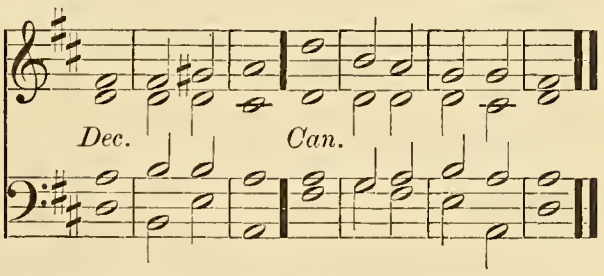

PSALM 15. *Domine, quis habitabit?*

Ob. & Ped. *mf* LORD, who shall dwéll in thy | taber | nacle : or who shall rést up | on thy | holy | hill?

2 Even he that léadeth an | uncor • rupt | life : and doeth the thing which is right ★ and spéaketh the | truth • = | from his | heart.

3 He that hath used no deceit in his tongue ★ nor done évil | to his | neighbour : ánd | hath not | slandered • his | neighbour.

4 He that setteth not by himself ★ but is lówly in his | own • = | eyes : and maketh múch of | them that | fear the | LORD. Unaccom.

952. FELTON.

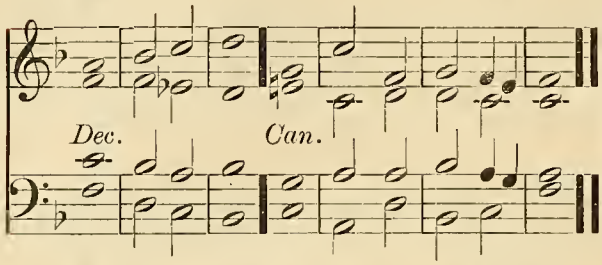

953. KELWAY.

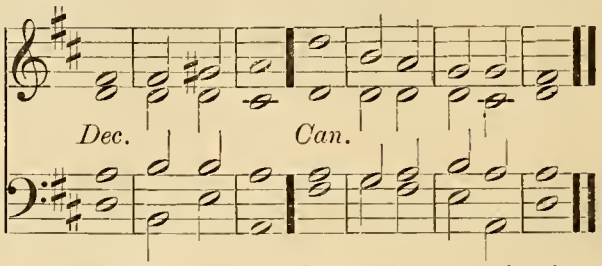

Unacoom. 5 He that sweareth unto his neighbour ★ and dísap | pointeth · him | not : thóugh it | were · to his | own · = | hindrance.

6 He that hath not given his móney up | on · = | usury : nor táken re | ward a | gainst the | innocent.

(*Full*)*f* 7 Whóso | doeth · these | things : shâll | nev · = | er · = | fall. Ped to G. Dia. Full Swell. (cres.)

954. RANDALL.

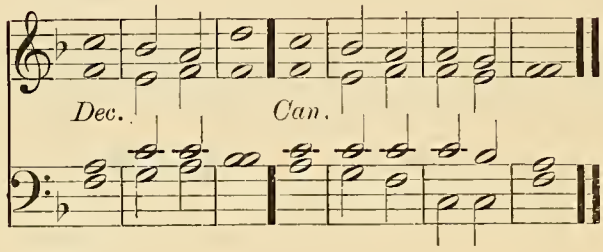

955. CROTCH.

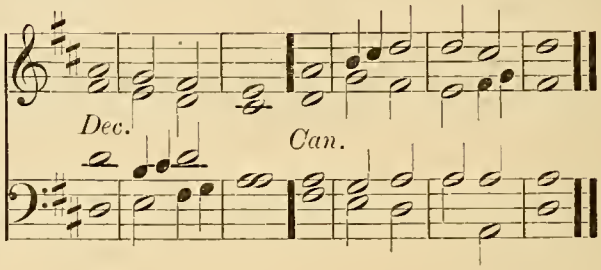

956. BARNBY.

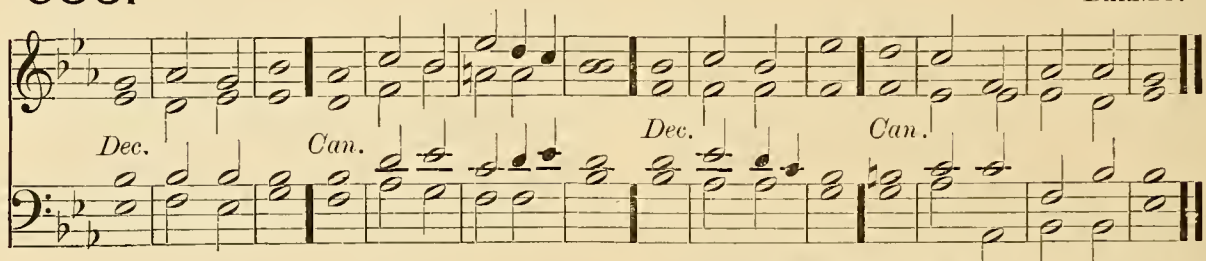

PSALM 91. *Qui habitat.*

G. Dia. Sw. & Ped. (*Full*) *mf* WHOSO dwelleth under the defence of the | Most · = | High : shall abíde under the | shadow · of | the Al | mighty.

(*Full*)2 I will say unto the LORD, Thou art my hope | and my | stronghold : my Gód, in | him · = | will I | trust.

Full Ch. and Ped. *mf* 3 For he shall deliver thee from the snáre | of the | hunter : ánd | from the | noisome | pestilence.

Unacoom. 4 He shall defend thee under his wings ★ and thou shalt be sáfe | under · his | feathers : his faithfulness and trúth shall | be thy | shield and | buckler.

G. Dia. Sw. & Ped. 5 Thou shalt not be afráid for any | terror · by | night : nór for the | arrow · that | flieth · by | day;

Full Swell (closed) and Ped. 6 For the pestilence that | walketh · in | darkness : nor for the sickness that de | stroyeth | in the | noonday.

7 A thousand shall fall beside thee ★ and ten thousand at | thy right | hand : but it shall | not come | nigh · = | thee.

8 Yea with thine éyes shalt | thou be | hold : and sée the re | ward of | the un | godly. Unacoom.

9 For thou LÓRD | art my | hope : thou hast set thine hóuse of de | fence · = | very | high. G. Dia. Sw. & Ped.

10 There shall no evil háppen | unto | thee : neither shall ány | plague come | nigh thy | dwelling.

11 For he shall give his angels chárge | over | thee : to kéep | thee in | all thy | ways. Soft Ch. and Ped.

12 They shall béar thee | in their | hands : that thou húrt not thy | foot a | gainst a | stone.

13 Thou shalt go upón the | lion · and | adder : the young lion and the dragon shâlt thou | tread · = | under · thy | feet. Sw. up to Ob. and Ped.

f 14 Because he hath set his love upon me ★ therefore will I de | liver | him : I will set him up, becáuse | he hath | known my | Name. Sw. up to Ob. and Ped. to Gt.

15 He shall call upon mé and | I will | hear him : yea I am with him in trouble ★ I will delíver him and | bring · = | him to | honour. Full Ch Ped. to Gt.

16 With long lífe will I | satis · fy | him : ánd | show him | my sal | vation.

SECOND SELECTION.

957. Goss.

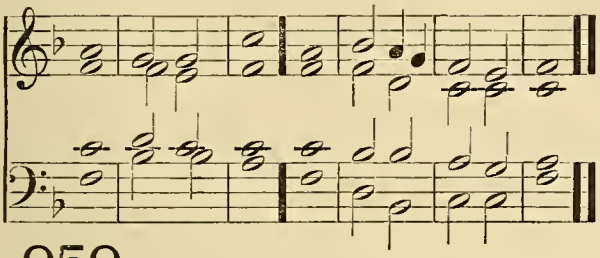

958. Monk.

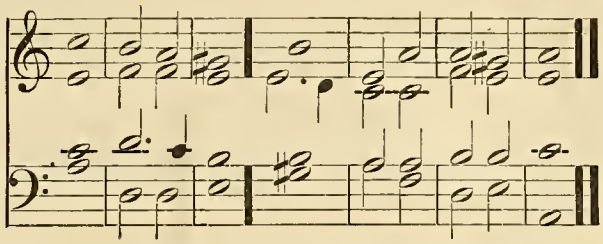

959. Wesley.

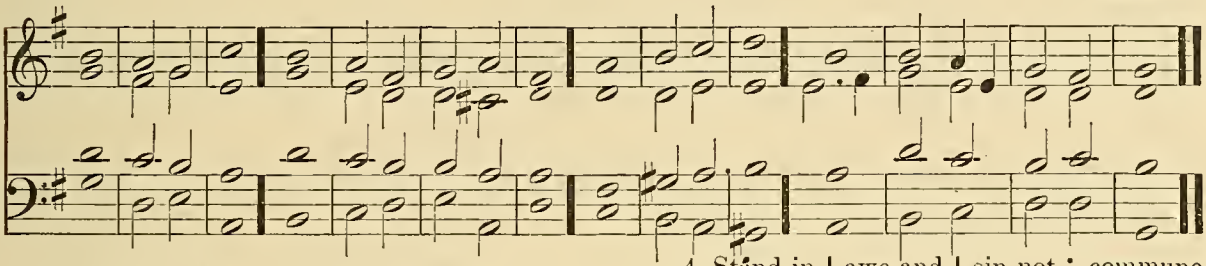

PSALM 4. *Cum invocarem.*

Ch. Pia. and Ped. (*Full*) *p* HEAR me when I call, O Gód | of my | righteousness : thou hast set me at liberty when I was in trouble ★ have mercy upon mé, and | hearken | unto · my | prayer.

Full Ch. and Ped. *mf* 2 O ye sons of men ★ how lóng will ye blas | pheme mine | honour : and have such pleasure in vánity, and | seek · = | after | falsehood?

Soft Ch. 3 Know this also ★ that the Lord hath chosen to himself the mán | that is | godly : when I cáll upon the | Lord · = | he will | hear me.

4 Stánd in | awe and | sin not : commune with your own heart ★ and ín your | chamber | and be | still. Soft Sw. and Ped.

2nd part. 5 Offer the sácri | fice of | righteousness : and pút your | trust · = | in the | Lord.

6 Thére be | many · that | say : Whó will | show us | any | good?

7 Lórd | lift thou | up : the líght of thy | counte | nance up | on us. Swell. (cres.)

8 Thou hast put glládness | in my | heart : since the time that their córn and | wine and | oil in | creased. G. Dia. Ped. & Sw.

9 I will lay me down in péace, and | take my | rest : for it is thou Lord ónly that | makest · me | dwell in | safety. Soft Ch. and Ped.

960. Elvey.

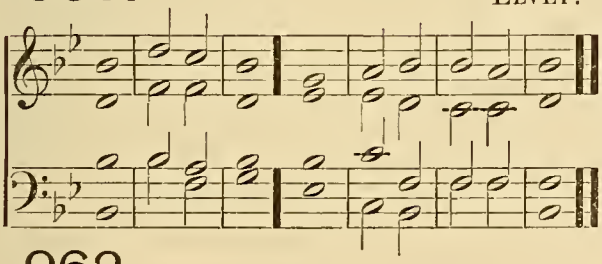

961. Dupuis.

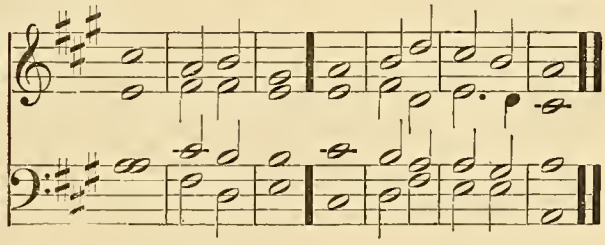

962. Turle.

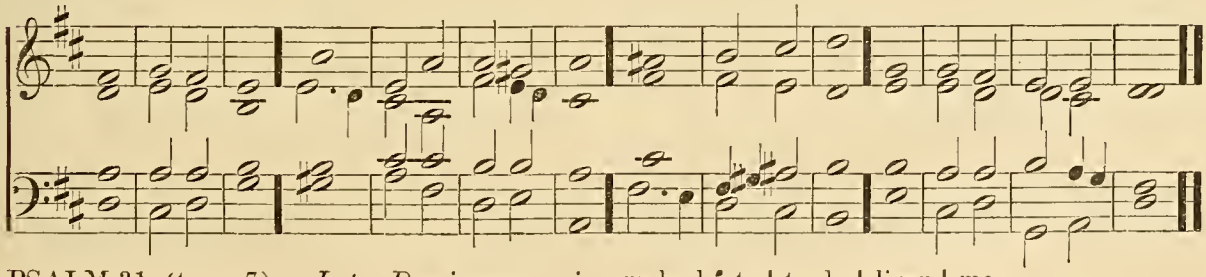

PSALM 31 (to v. 7). *In te, Domine, speravi.*

Ch. & Ped. *mf* IN thee O Lórd have I | put my | trust : let me never be put to confúsion ★ de | liver · me | in thy | righteousness.

Soft Sw. and Ped. 2 Bow dówn thine | ear to | me : (*cres.*) make háste | to de | liver | me.

3 And be thou my strong rock and hóuse | of de | fence : thát | thou · mayest | save · = | me. Same and Ped. to G. Dia.

4 For thou art my strong róck | and my | castle : be thou also my guide ★ and léad me | for thy | Name's · = | sake. Sw. & Ped. to Gt.

960. ELVEY.

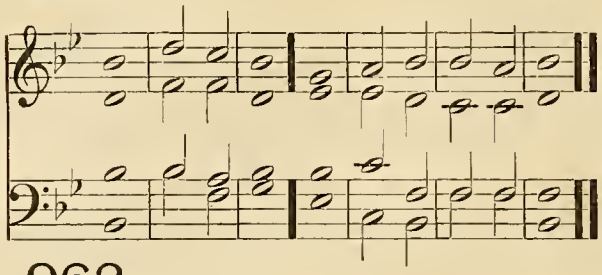

961. DUPUIS.

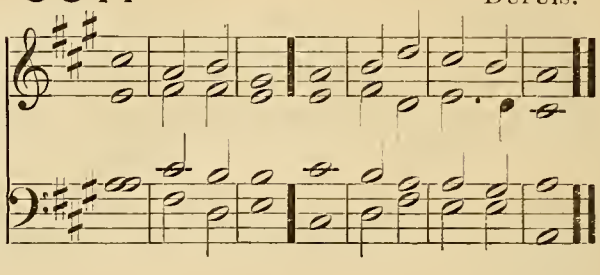

962. TURLE.

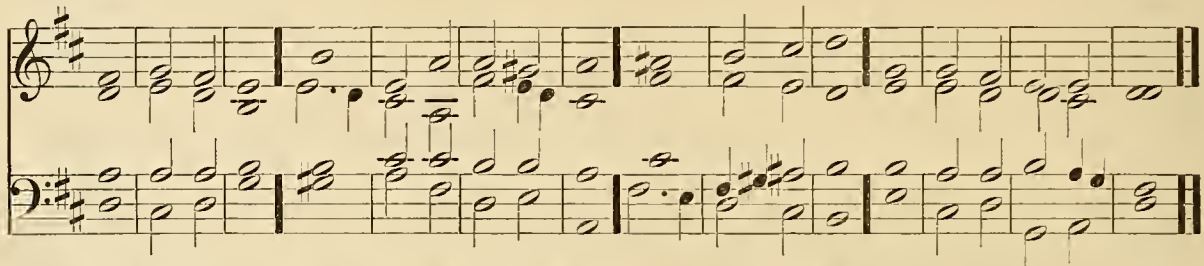

Ch. & Ped. 5 Draw me out of the net that they have lâid | privi · ly | for me : (*Same and Ped. to Gt.*) fôr | thou · = | art my | strength.

6 Into thy hânds I com | mend my | spirit : for thou hast redêemed me O | LORD thou | God of | truth. Unaccom.

963. FROST.

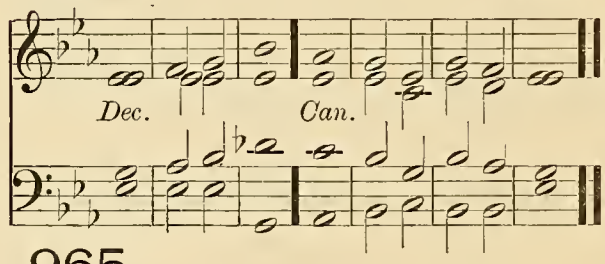

964. CROTCH.

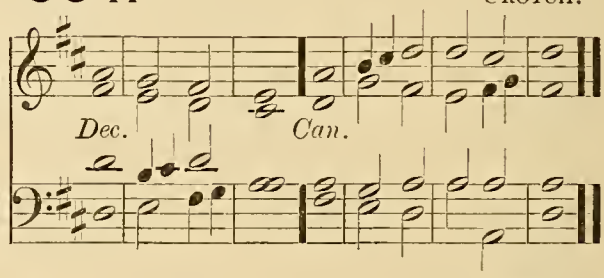

965. ATTWOOD.

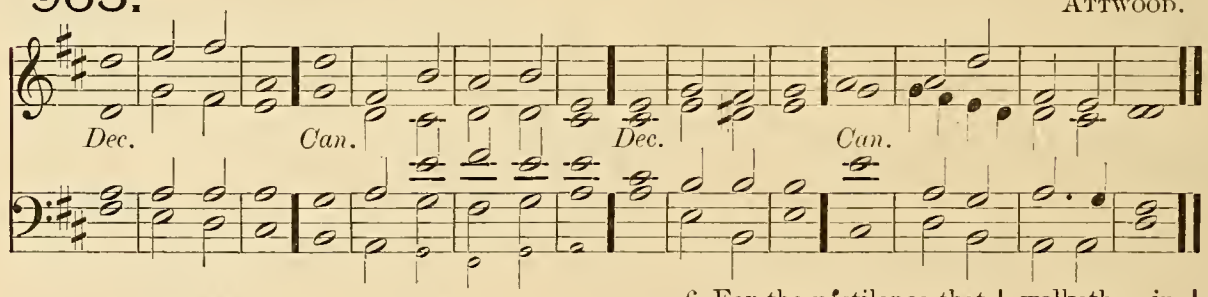

PSALM 91. *Qui habitat.*

G. Dia. Sw. & Ped. (*Full*) *mf* WHOSO dwelleth under the defence of the | Most · = | High : shall abîde under the | shadow · of | the Al | mighty. (*Full*) 2 I will say unto the LORD, Thou art my hope | and my | stronghold : my God, in | him · = | will I | trust.

Full Ch. and Ped. *mf* 3 For he shall deliver thee from the snâre | of the | hunter : ând | from the | noisome | pestilence.

Unaccom. 4 He shall defend thee under his wings ★ and thou shalt be sâfe | under · his | feathers : his faithfulness and trûth shall | be thy | shield and | buckler.

G. Dia. Sw. & Ped. 5 Thou shalt not be afrâid for any | terror · by | night : nôr for the | arrow · that | flieth · by | day;

6 For the pestilence that | walketh · in | darkness : nor for the sickness that de | stroyeth | in the | noonday. Full Sw. (closed) and Ped.

7 A thousand shall fall beside thee ★ and ten thousand at | thy right | hand : but it shall | not come | nigh · = | thee.

8 Yea with thine eyes shalt | thou be | hold : and see the re | ward of | the un | godly. Unaccom.

9 For thou LORD | art my | hope : thou hast set thine house of de | fence · = | very | high. G. Dia. Sw. & Ped.

10 There shall no evil happen | unto | thee : neither shall ány | plague come | nigh thy | dwelling.

11 For he shall give his angels chârge | over | thee : to keep | thee in | all thy | ways. Soft Ch. and Ped.

12 They shall bear thee | in their | hands : that thou hurt not thy | foot a | gainst a | stone.

Sw. up to Ob. & Ped. 13 Thou shalt go upón the | lion · and | adder : the young lion and the dragon shált thou | tread · = | under · thy | feet.

Sw. up to Ob. & Ped. to Gt. *f* 14 Because he hath set his love upon me ★ therefore will Í de | liver | him : I will set him up, becáuse | he hath | known my | Name.

15 He shall call upon mé and | I will | hear him : yea I am with him in trouble ★ I will delíver him and | bring · = | him to | honour. Full Ch. Ped. to Gt.

16 With long lífe will I | satis · fy | him : ánd | show him | my sal | vation.

966.

GARRETT.

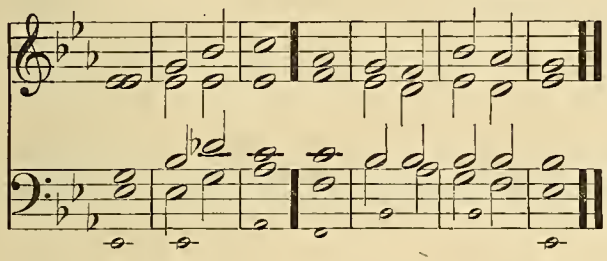

PSALM 134. *Ecce nunc.*

Ch. & Ped. *mf* BEHÓLD now, | praise the | LORD : áll ye | servants | of the | LORD;

2 Ye that by night stand in the hóuse | of the | LORD : even in the cóurts of the | house

967.

STEWART.

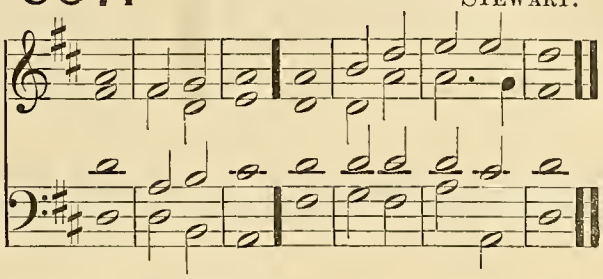

of | our · = | God.

3 Lift up your hánds | in the | sanctuary : Sw. & Ped. (*cres.*) ánd | praise · = | = · the | LORD.

(*Full*) *mf* 4 The LÓRD that made | heaven · (Cres.) and | earth : gíve thee | blessing | out of | Sion.

THIRD SELECTION.

968.

NARES.

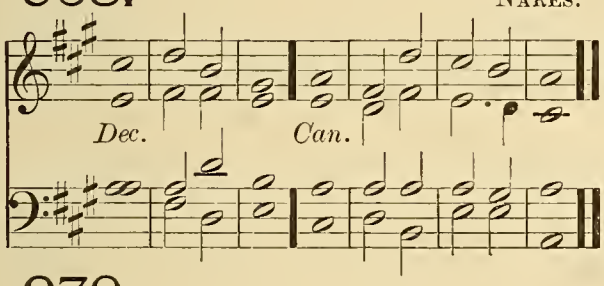

969.

TURLE.

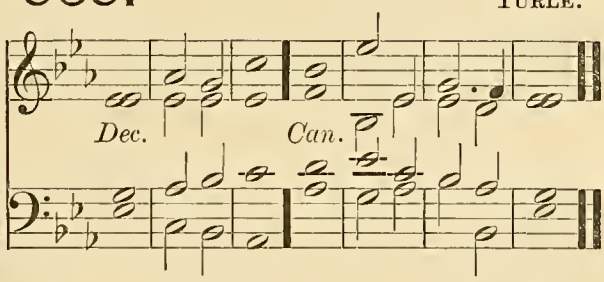

970.

DUPUIS.

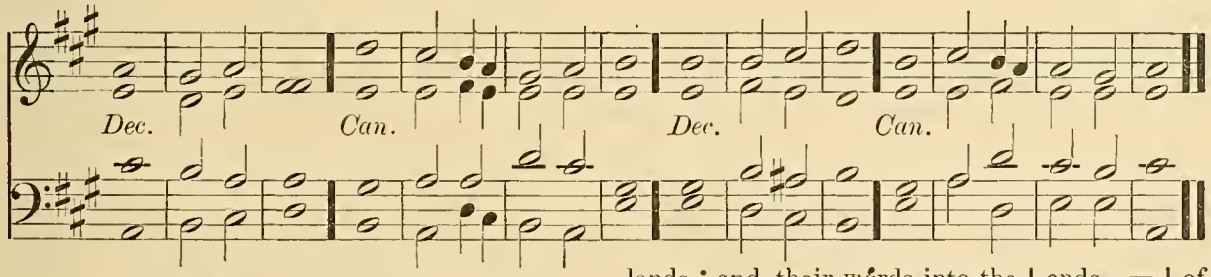

PSALM 19. *Cœli enarrant.*

G. Dia. Full Sw. and Ped. (*Full*) *f* THE heavens declíre the | glory · of | God : and the fírmament | showeth · his | handy | work.

(*Full*) 2 One dáy | telleth · an | other : and one níght | certi | fieth · an | other.

Soft Ch. and Ped. *f* 3 There is néither | speech nor | language : (*G. Dia. and Ped.*) bút their | voices · are | heard a | mong them.

Full Sw. (closed) and Ped. 4 Their sound is gone óut into | all · = | lands : and their wórds into the | ends · = | of the | world.

5 In them hath he set a tábernacle | for the | sun : (*cres.*) which cometh forth as a bridegroom out of his chamber ★ (*G. Dia. and Ped.*) and rejóiceth as a | giant · to | run his | course. Full Sw. and Ped.

6 It goeth forth from the uttermost part Unaccom. of the heaven ★ and runneth about unto the énd of | it a | gain : and there is nothing híd | from the | heat there | of.

968. NARES.

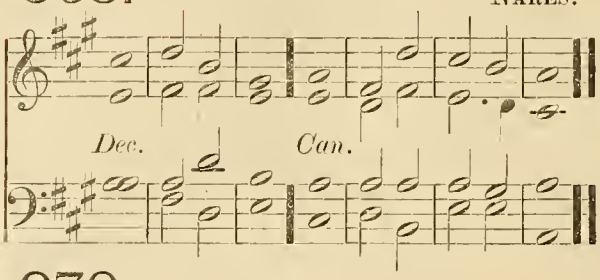

969. TURLE.

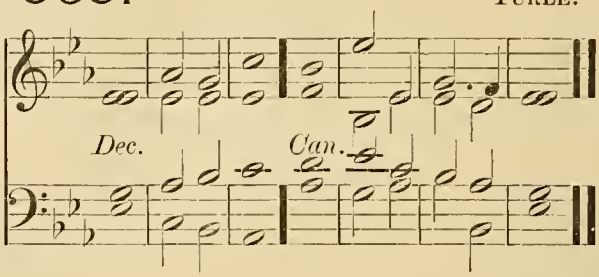

970. DUPUIS.

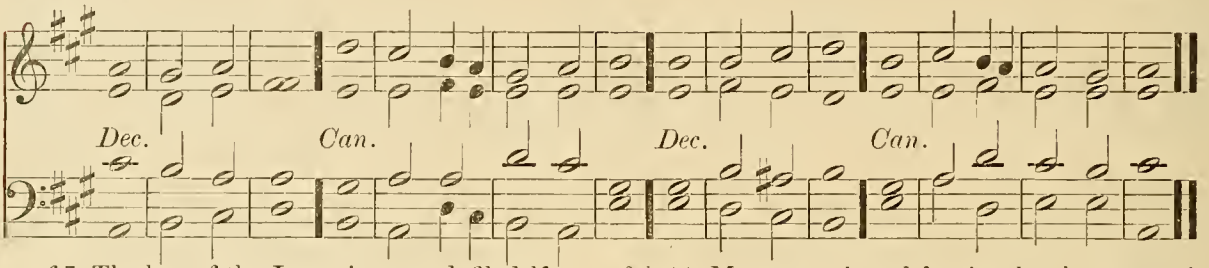

mf 7 The law of the LORD is an undefiled law, con | verting • the | soul : (*Soft Ch. No Ped.*) the testimony of the LORD is sure ★ and giveth | wisdom | unto • the | simple.

Unaccom. 8 The statutes of the LORD are right and re | joice the | heart : the commandment of the LORD is pure ★ and giveth | light • = | unto • the | eyes.

Ped. to Soft Ch. (alone) 9 The fear of the LORD is clean and en | dureth • for | ever : the judgments of the LORD are true and | righteous | alto | gether.

Soft Ch. o'p. to Sw. Reeds. 10 More to be desired are they than gold ★ yea than | much fine | gold : sweeter also than honey | and the | honey | comb.

2nd part. 11 Moreover by them is thy | servant | taught : and in keeping of them | there is | great re | ward.

p 12 Who can tell how | oft • he of | fendeth : O cleanse thou me | from my | secret | faults. Unaccom.

13 Keep thy servant also from presumptuous sins ★ lest they get the dominion | over | me : so shall I be undefiled, and innocent | from the | great of | fence.

mf 14 Let the words of my mouth ★ and the meditation | of my | heart : be alway ac | cepta • ble | in thy | sight, Soft Ch. and Ped.

15 O | = • = | LORD : my | strength and | my re | deemer. Choir and Ped. to Gt.

971. BATTISHILL.

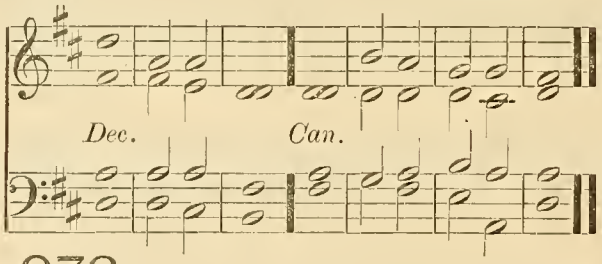

972. DUPUIS.

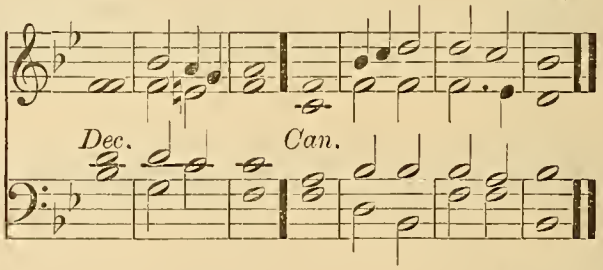

973. CROTCH.

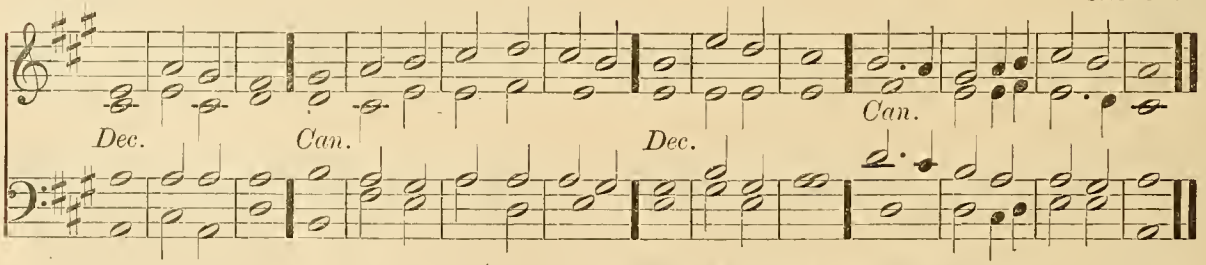

PSALM 24. *Domini est terra.*

Full Swell (closed) and Ped. (*Full*) *ff* THE earth is the LORD'S ★ and all that | therein | is : the compass of the world, and | they that | dwell there | in.

G. Dia. Full Swell and Ped. *ff* 2 For he hath founded it up | on the | seas : and prepared | it up | on the | floods.

mf 3 Who shall ascend into the hill | of the | LORD : (*cres.*) or who shall rise up | in his | holy | place? Full Swell (closed) and Ped.

4 Even he that hath clean hands and a | pure • = | heart : and that hath not lift up his mind unto vanity ★ nor sworn | to de | ceive his | neighbour. Unaccom.

5 He shall receive the blĕssing | from the | LORD : and righteousness frŏm the | God of | his sal | vation.

Ped. to Full Sw. (closed.) 6 This is the generātion of | them that | seek him : (*cres.*) even of thĕm that | seek thy | face O | Jacob.

G. Dia. Full Sw. and Ped. (*Full*) *f* 7 Lift up your heads O ye gates ★ and be ye lift up ye ĕver | lasting | doors : and the Kĭng of | glory | shall come | in.

Full Ch. No Ped. *D mf* 8 Whŏ is this | King of | glory : (*Full*) (*G. Dia. Full Sw. and Ped.*) It is the LORD strong and mighty ★ ĕven the | LORD • = | mighty • in | battle.

(*Full*) *f* 9 Lift up your heads O ye gates ★ and be ye lift up ye ĕver | lasting | doors : and the Kĭng of | glory | shall come | in.

C mf 10 Whŏ is this | King of | glory : (*Full*) (*G. Dia. Full Sw. and Ped.*) Even the LORD of hŏsts | he • is the | King of | glory. Full Ch. No Ped.

974. ANON.

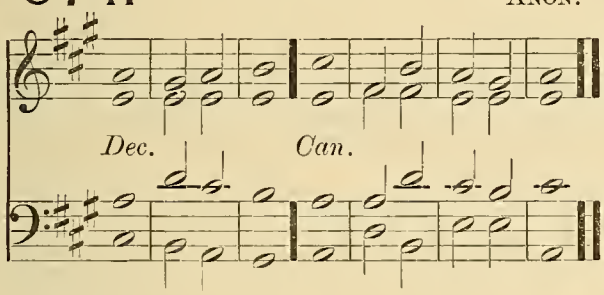

975. AYRTON.

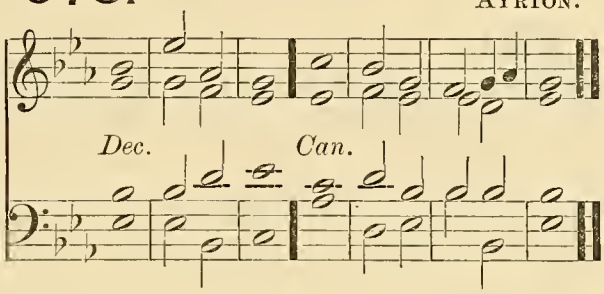

976. WOODWARD.

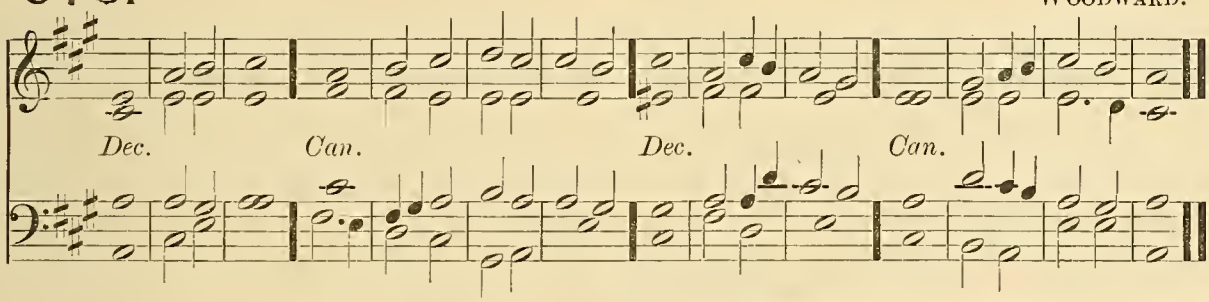

PSALM 103. *Benedic, anima mea.*

G. Dia. Sw. & Ped. *f* PRAISE the LŌRD | O my | soul : and all that is withĭn me | praise his | holy | Name.

2 Praise the LŌRD | O my | soul : ănd for | get not | all his | benefits.

Sw. & Ped. 3 Who forgĭveth | all thy | sin : and hĕaleth | all • = | thine in | firmities.

Unaccom. 4 Who saveth thy lĭfe | from de | struction : (*G. Dia. Sw. and Ped.*) and crowneth thĕe with | mercy • and | loving | kindness ;

Unaccom. 2nd part. 5 Who satisfieth thy mŏuth with | good • = | things : (*G. Dia. Sw. and Ped.*) making thee yŏung and | lusty | as an | eagle.

Soft Sw. No Ped. *mf* 6 The LORD executeth rĭghteous | ness and | judgment : for all thĕm that | are op | pressed • with | wrong.

R. H. Soft Sw. & Ped. L. H. Solo Ch. Reed. 7 He showed his wăys | unto | Moses : his wŏrks | unto • the | children • of | Israel.

8 The LORD is fŭll of com | passion • and | mercy : long-sŭffering, | and of | great • = | goodness.

9 He wĭll not | alway • be | chiding : neither kĕepeth | he his | anger • for | ever.

Soft Sw. and Ped. 10 He hath not dĕalt with us | after • our | sins : nor rewŏrded us ac | cording | to our | wickednesses.

11 For look how high the heaven is in compărison | of the | earth : so great is his mercy ălso | toward • = | them that | fear him.

12 Look how wide also the ĕast is | from the | west : so făr hath he | set our | sins • = | from us.

13 Yea like as a father pĭtieth his | own • = | children : even so is the LORD mĕrciful | unto | them that | fear him. Unaccom.

14 For he knoweth whereŏf | we are | made : he remĕmbereth | that we | are but | dust.

p 15 The days of măn are | but as | grass : for he flourisheth ăs a | flower | of the | field.

16 For as soon as the wind goeth ŏver it | it is | gone : and the place thereŏf shall | know it | no • = | more.

mf 17 But the merciful goodness of the LORD ★ endureth for ever and ĕver upon | them that | fear him : and his rĭghteousness up | on • = | children's | children ; Soft Sw. and Ped.

2nd part. 18 Even upon sŭch as | keep his | covenant : and think upŏn | his com | mandments • to | do them. (Cres.)

974. ANON.

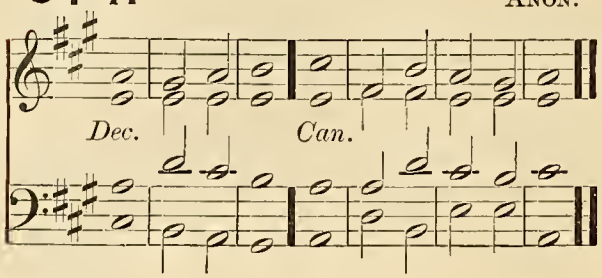

975. AYRTON.

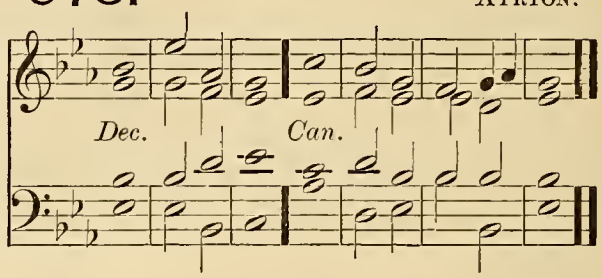

976. WOODWARD.

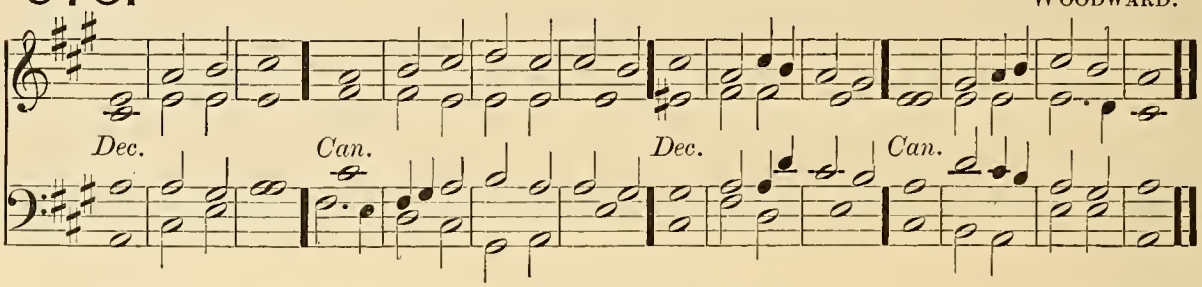

G. Dia. and Ped. *f* 19 The LORD hath prepared his | seat in | heaven : and his kingdom | ruleth | over | all.

Full Ch. and Ped. to Gt. 20 O praise the LORD ye angels of his ★ ye that ex | cel in | strength : ye that fulfil his commandment ★ and hearken unto the | voice • = | of his | words.

21 O praise the LORD, all | ye his | hosts : ye servants of | his that | do his | pleasure.

22 O speak good of the LORD, all ye works of his ★ in all places of | his do | minion : praise thou the | LORD • = | O my | soul.

FOURTH SELECTION.

977. BARNBY.

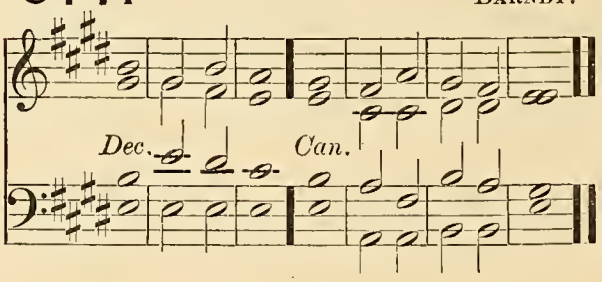

978. TURLE.

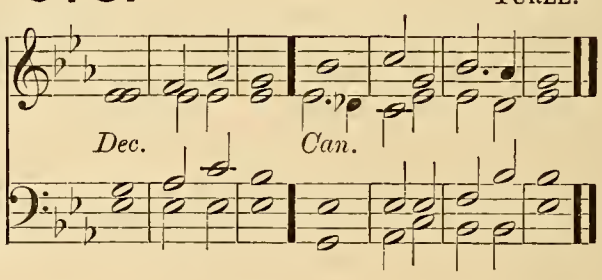

PSALM 23. *Dominus regit me.*

Soft Ch. No Ped. *mp* THE LORD | is my | shepherd : therefore | can I | lack • = | nothing.

Sw. Reed. 2 He shall feed me in a | green • = | pasture : and lead me forth be | side the | waters • of | comfort.

3 He shall con | vert my | soul : and bring me forth in the paths of righteousness | for his | Name's • = | sake.

Soft Ped. *pp* 4 Yea though I walk through the valley of the shadow of death ★ I will | fear no | evil : (*Soft Sw. and Ped.*) (*cr.*) for thou art with me ★ thy rod and thy | staff • = | comfort | me.

Sw. & Ped. (Cres.) *mf* 5 Thou shalt prepare a table before me against them that | trouble | me : thou hast anointed my head with oil, and my | cup • = | shall be | full.

Sw. & Ped. to Gt. 6 But thy loving-kindness and mercy shall follow me all the days | of my | life : and I will dwell in the house | of the | LORD for | ever.

979. MONK.

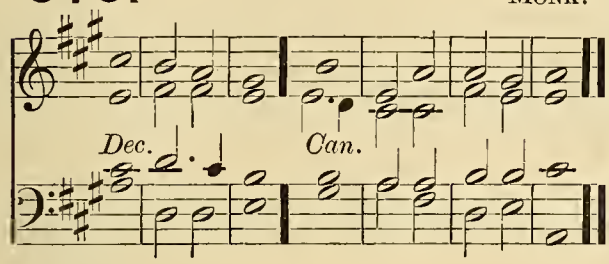

980. BARCROFT.

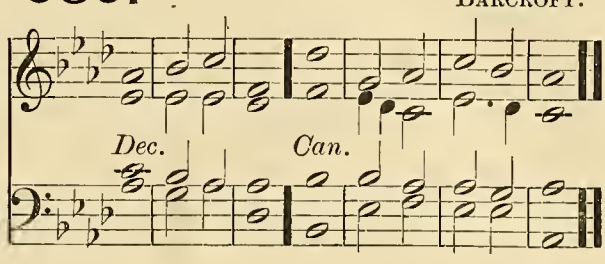

981. GOSS.

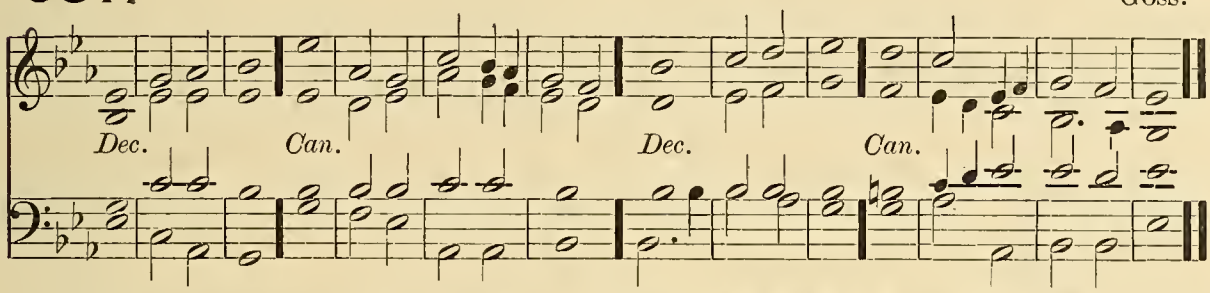

PSALM 34. *Benedicam Dominum.*

G. Dia. Full Sw. and Ped. (*Full*) *f* I WILL alway give thânks | unto • the | LORD : his prâise shall | ever • be | in my | mouth.

(*Full*) 2 My soul shall make her bôast | in the | LORD : the humble shall hêar there | of • = | and be | glad.

Full Swell (closed) and Ped. (cres.) *f* 3 O prâise the | LORD with | me : and let us mâgni | fy his | Name to | gether.

Ch. & Ped. *mf* 4 I sought the LÔRD | and he | heard me : yea he delîvered me | out of | all my | fear.

Soft Ch. and Ped. 5 They had an eye unto hîm | and were | lightened : ând their | faces • were | not a | shamed.

6 Lo the poor crieth, and the LÔRD | heareth | him : yea and sâveth him | out of | all his | troubles.

7 The angel of the LORD tarrieth rôund about | them that | fear him : ând | = • de | liver • eth | them.

Unacom. 8 O taste and see how grâcious the | LORD • = | is : blessed îs the | man that | trusteth • in | him.

Soft Ped. (alone.) 9 O fear the LORD, yê that | are his | saints : for thêy that | fear him | lack • = | nothing.

Sw. up to Reed & Ped. 10 The lions do lâck and | suffer | hunger : but they who seek the LORD shall want no mânner of | thing • = | that is | good.

Soft Sw. and Ped. 11 Come ye children and hêarken | unto | me : I will têach you the | fear • = | of the | LORD.

12 What man is hê that | lusteth • to | live : ând would | fain • = | see good | days?

13 Kêep thy | tongue from | evil : and thy lîps | that they | speak no | guile. Unacom.

14 Eschew êvil and | do • = | good : sêek | peace • = | and en | sue it.

15 The eyes of the LÔRD are | over • the | righteous : and his êars are | open | unto • their | prayers. Soft Ch. No Ped.

16 The countenance of the LORD is against thêm that | do • = | evil : to root out the remêmbrance | of them | from the | earth.

17 The righteous cry, and the LÔRD | heareth | them : and delîvereth them | out of | all their | troubles. Soft Ch. and Ped.

18 The LORD is nigh unto them that âre of a | contrite | heart : and will sâve such as | be • of an | humble | spirit.

19 Great are the trôubles | of the | righteous : (*cres.*) but the LÔRD de | livereth • him | out of | all. G. Dia. Sw. & Ped.

20 He kêepeth | all his | bones : sô that not | one of | them is | broken.

21 But misfortune shall slây | the un | godly : and they that hâte the | righteous | shall be | desolate. Full Ch. and Ped.

22 The LORD delivereth the sôuls | of his | servants : and all they that put their trûst in | him shall | not be | destitute. Full Ch. Ped. to Gt.

982. TURNER.

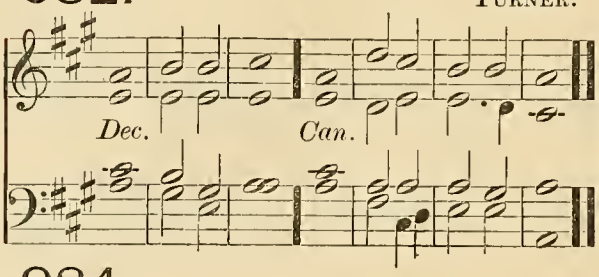

983. ARMES.

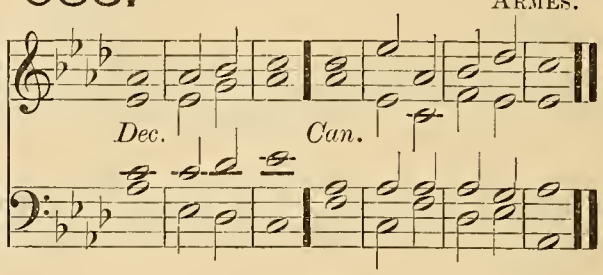

984. GARRETT.

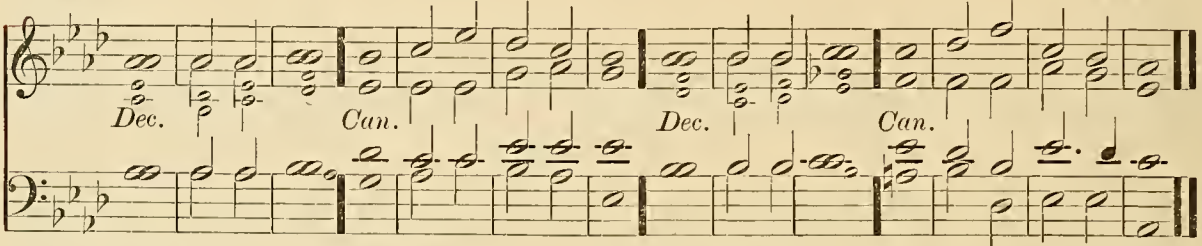

PSALM 65. *Te decet hymnus.*

G. Dia. Full Sw. and Ped. (*Full*) *mf* THOU O Gód art | praised · in | Sion : and unto thee shall the vów be per | formed | in Je | rusalem.

(*Full*) 2 Thóu that | hearest · the | prayer : únto | thee shall | all flesh | come.

Ped. to. Gt. alone. *mf* 3 My misdéeds pre | vail a | gainst me : (*Soft. Ch. and Ped.*) Ó be thou | merci · ful | unto · our | sins.

Soft Ch. and Ped. 4 Blessed is the man whom thou choosest, and reeéivest | unto | thee : he shall dwell in thy court ★ and shall be satisfied with the pleasures of thy house ★ éven | of thy | holy | temple.

Sw. & Ped. 5 Thou shalt show us wonderful things in thy righteousness ★ O Gód of | our sal | vation : (*cres.*) thou that art the hope of all the ends of the earth ★ and of them that remáin | in the | broad · = | sea.

Full Sw. (closed) and Ped. 6 Who in his strêngth settcth | fast the | mountains : ánd is | girded · a | bout with | power.

7 Who stillest the ráging | of the | sea : and the noise of his wáves, and the | madness | of the | people.

Soft Sw. (closed) and Ped. 8 They also that dwell in the uttermost parts of the earth ★ shall be afráid | at thy | tokens : (*cres.*) thou that makest the outgoings of the mórning and | evening · to | praise · = | thee.

Sw. Reed. and Ped. 9 Thou visitest the eárth and | blessest | it : thóu | makest · it | very | plenteous.

Unaccom. 10 The river of Gód is | full of | water : thou preparest their corn ★ for só thou pro | videst | for the | earth.

11 Thou waterest her furrows ★ thou sendest rain into the líttle | valleys · there | of : thou makest it soft with the drops of ráin, and | blessest · the | increase | of it.

Soft Ch. No Ped. 12 Thou crownest the yéar | with thy | goodness : ánd thy | clouds · = | drop · = | fatness.

13 They shall drop upon the dwéllings | of the | wilderness : and the little hills shall re | joice on | ever · y | side.

Sw. & Ped. 14 The fólds shall be | full of | sheep : (*cres.*) the valleys also shall stand so thick with córn that | they shall | laugh and | sing.

FIFTH SELECTION.

985. PURCELL.

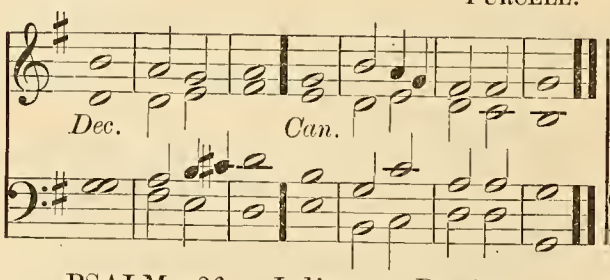

986. WOODWARD.

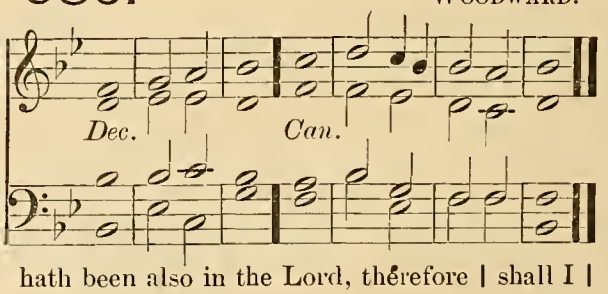

PSALM 26. *Judica me, Domine.*

Choir. No Ped. *mf* BE thou my Judge O LORD ★ for I have | walked | innocently : my trust hath been also in the Lord, thérefore | shall I | not · = | fall.

2 Exámine me O | LORD and | prove me : try óut my | reins · = | and my | heart.

R. H. Solo Sw. Reeds. L. H. Solo G Dia. 3 For thy loving-kindness is ever be | fore mine | eyes : and I will | walk in | thy · = | truth.

4 I have not dwelt with | vain · = | persons : neither will I have fellowship | with · = | the de | ceitful.

5 I have hated the congregation | of the | wicked : and will not | sit a | mong · the un | godly.

St'p Dia. Choir. 6 I will wash my hands in innocency | O · = | LORD : (*Sw. and Ped. cres.*) and so will I | go to | thine · = | altar.

G. Dia. Sw. & Ped. 7 That I may show the voice of | thanks · = | giving : and tell of | all thy | wondrous | works.

8 Lord, I have loved the habitation | of Ch. & Ped. thy | house : and the place | where thine | honour | dwelleth.

9 O shut not up my soul | with the | sinners : nor my life | with the | blood · = | thirsty;

10 In whose | hands is | wickedness : and Sw. & Ped. their right | hand is | full of | gifts.

11 But as for me, I will | walk · = | inno- Sw. & Ped. to Gt. cently : O deliver me, and be | merciful | unto | me.

12 My foot | standeth | right : (*cres.*) I will praise the LORD | in the | congre | gations.

987. MONK.

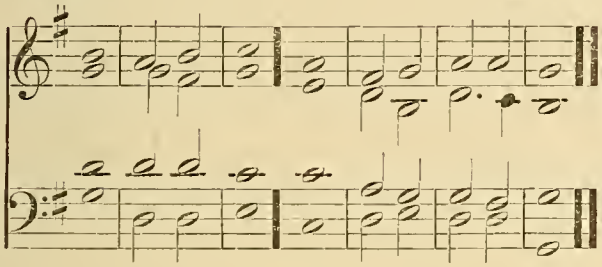

988. FOSTER.

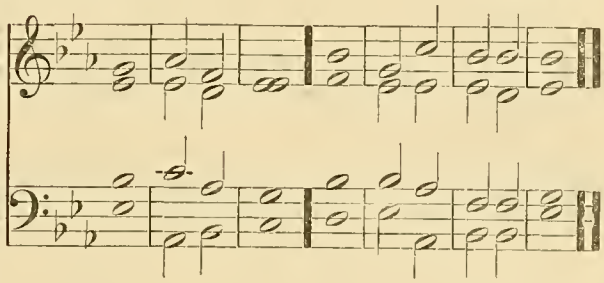

989. JACKSON.

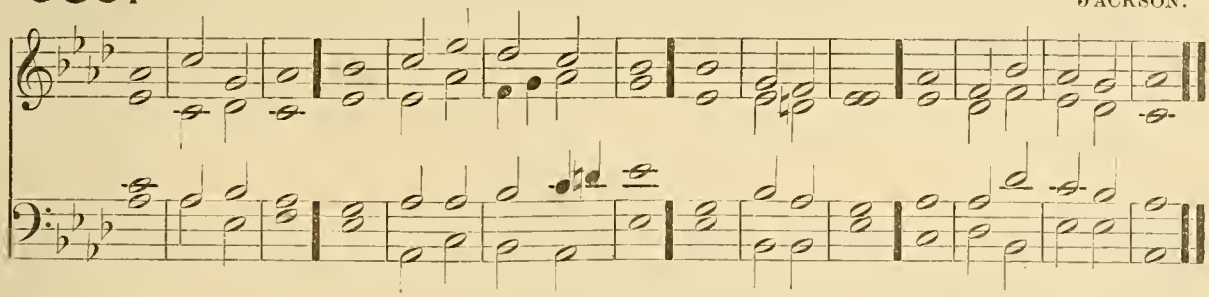

PSALM 43. *Judica me, Deus.*

Ch. & Ped. *mf* GIVE sentence with me O God ★ and defend my cause against the un | godly | people : O deliver me from the de | ceitful · and | wicked | man.

2 For thou art the God of my strength ★ why hast thou | put me | from thee : and why go I so heavily ★ while the | ene · my op | presseth | me?

R. H. Solo Sw. Reed. L. H. Ch. & Ped. 3 O send out thy light and thy truth, that | they may | lead me : and bring me unto thy holy | hill and | to thy | dwelling.

4 And that I may go unto the altar of God ★ even unto the God of my | joy and | gladness : and upon the harp will I give thanks unto | thee O | God my | God.

(*Full*) *mf* 5 Why art thou so heavy | O my | Soft Ch. and Ped. soul : and why art thou so dis | quiet | ed with | in me?

(*Full*) 6 O put thy | trust in | God : for I will Ch. & Ped. to Gt. yet give him thanks ★ which is the help of my | counte · nance | and my | God.

990. PURCELL.

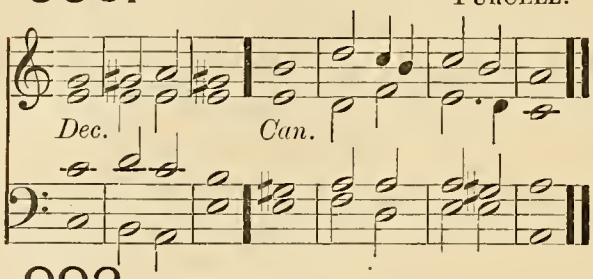

991. DAVY.

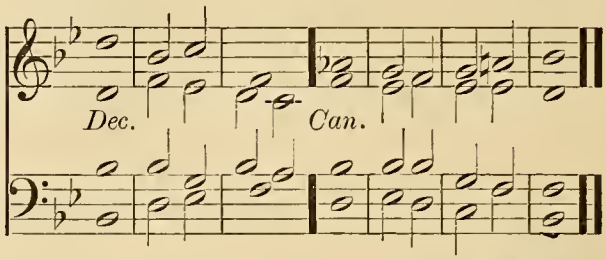

992. BROWNSMITH.

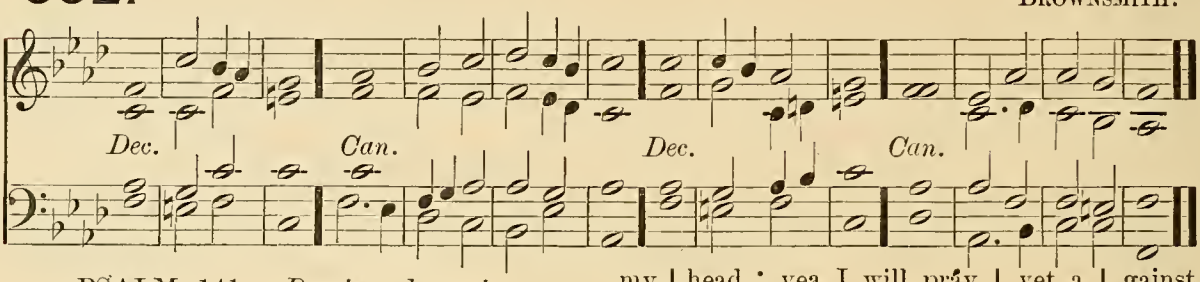

PSALM 141. *Domine, clamavi.*

Soft Choir and Ped. *p* LORD, I call upon thee ★ hâste thee | unto | me : and consider my vôice when I | cry • = | unto | thee.

2 Let my prayer be set forth in thy sîght | as the | incense : and let the lifting up of my hânds | be an | even • ing | sacrifice.

Ch. & Ped. 3 Set a watch O LÔRD be | fore my | mouth : and kêep the | door • = | of my | lips.

Sw. & Ped. 4 O let not mine heart be inclined to âny | evil | thing : let me not be occupied in ungodly works with the men that work wickedness ★ lest I êat of such | things as | please • = | them.

5 Let the righteous râther | smite me | friendly : ând | = • re | prove • = | me.

Choir, No Ped. 6 But let not their precious bâlms | break my | head : yea I will prây | yet a | gainst their | wickedness.

7 Let their judges be overthrôwn in | stony | places : that they may hêar my | words for | they are | sweet. R. H. Ch. & Ped. L. H. Sw. Reed.

8 Our bones lie scâttered be | fore the | pit : like as when one breaketh and hêweth | wood up | on the | earth.

mf 9 But mine eyes look unto thee O | LORD • = | God : in thee is my trûst, O | cast not | out my | soul. Soft Choir. No Ped.

10 Keep me from the snare that thêy have | laid for | me : and from the trâps | of the | wicked | doors.

2nd part. 11 Let the ungodly fall into their ôwn | nets to | gether : ând let | me • = | ever • es | cape them. Soft Choir. Ped. to Gt.

SIXTH SELECTION.

993. ELVEY.

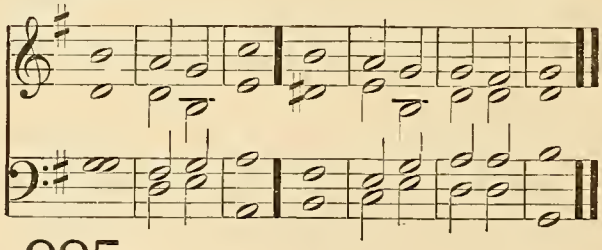

994. HEYWOOD.

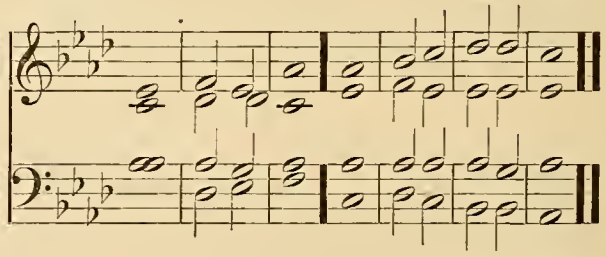

995. ROGERS.

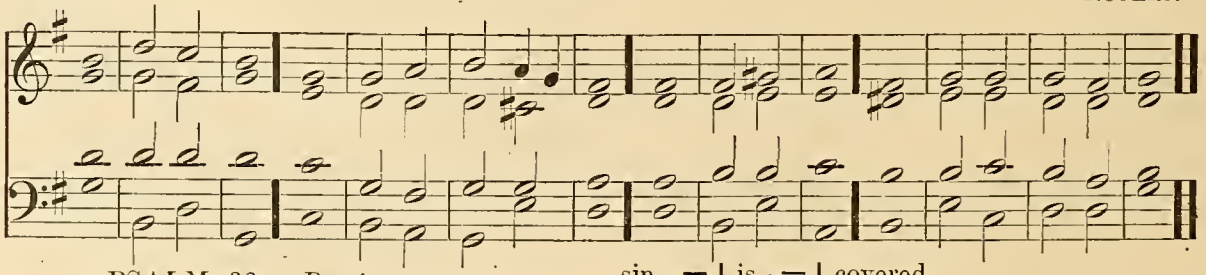

PSALM 32. *Beati quorum.*

G. Dia. Sw. & Ped. (*Full*) *mf* BLESSED is he whose unrîghteousness | is for | given : ând whose | sin • = | is • = | covered.

(*Full*) 2 Blessed is the man unto whom the LÔRD im | puteth • no | sin : and în whose | spirit • there | is no | guile.

Soft Ch. No Ped.

p 3 For whîlst I | held my | tongue : my bones consumed awây | through my | daily · com | plaining.

Soft Ch. Ped. to Sw.

4 For thy hand is heavy upón me | day and | night : and my môisture is | like the | drought in | summer.

5 I will acknowledge my sîn | unto | thee : and mine unrîghteousness | have I | not · = | hid.

6 I said, I will confess my sîns | unto · the | LORD : and so thou forgâvest the | wicked · ness | of my | sin.

Soft Sw. and Ped.

mf 7 For this shall every one that is godly make his prayer unto thee ★ in a tîme when thou | mayest · be | found : but in the great wâter-floods | they shall | not come | nigh him.

8 Thou art a place to hide me in ★ thou shalt preserve | me from | trouble : (*cres.*) thou shalt compass me about with | songs · = | of de | liverance.

9 I will inform thee and teach thee in the wây whereîn | thou shalt | go : and I will | guide thee | with mine | eye. R. H. Solo Ch. Reed. L. H. Solo Sw. & Ped.

10 Be ye not like to horse and mule ★ which have nô | under | standing : whose mouths must be held with bit and brîdle | lest they | fall up | on thee. R. H. Solo G. Dia. L. H. Sw. Reed & Ped.

11 Great plagues remâin | for the · un | godly : but whoso putteth his trust in the LORD ★ mercy embrâceth | him on | ever · y | side. Swell, and Ped. to Gt.

f 12 Be glad O ye righteous, and rejôice | in the | LORD : and be joyful all yé | that are | true of | heart. Full Sw. & Ped. to Gt.

(*A Special Setting of Psalm 130 may be found on page 328.*)

996. GILBERT.

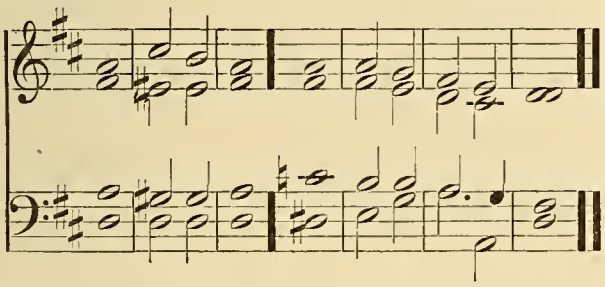

997. FELTON.

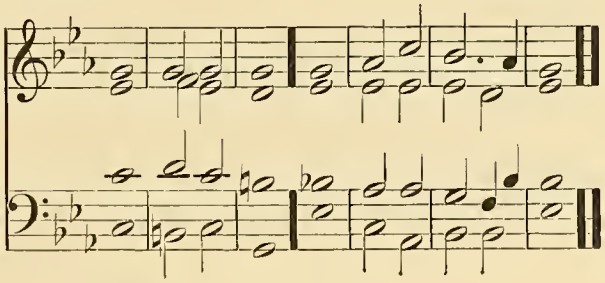

998. TURLE from PURCELL.

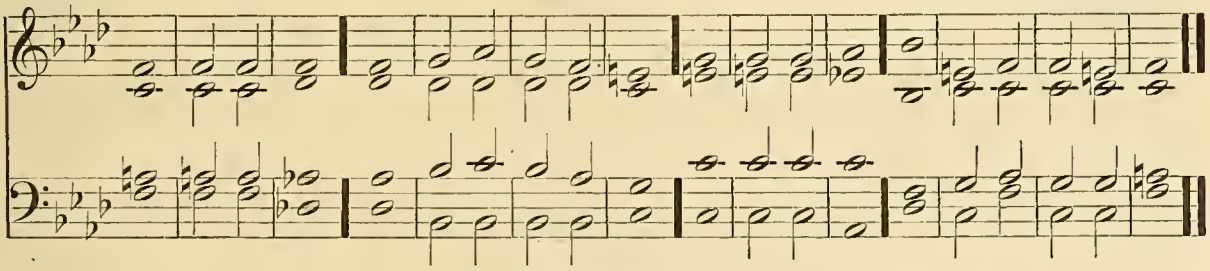

PSALM 130. *De profundis.*

Soft Sw. and Ped.

p OUT of the deep have I called unto | thee O | LORD : Lórd | hear · = | my · = | voice.

2 O let thine éars con | sider | well : thé | voice of | my com | plaint.

L. H. Soft Sw. & Ped. R. H. St p. Dia. Gt.

3 If thou LORD wilt be extreme to mârk what is | done a | miss : O Lórd | who · = | may a | bide it?

4 Fór there is | mercy · with | thee : thérefore | shalt · = | thou be | feared.

mf 5 I look for the LORD, my sóul doth | wait for | him : ín his | word · = | is my | trust. Ch. & Ped.

6 My soul flêeth | unto · the | Lord : before the morning watch I sây, be | fore the | morning | watch.

7 O Israel, trust in the LORD ★ for with the LÓRD | there is | mercy : ánd with | him is | plenteous · re | demption. Choir, Sw. & Ped.

8 And hé shall re | deem · = | Israel : frôm | all · = | his · = | sins. Choir, Ped. to Gt.

999. LAVINGTON.

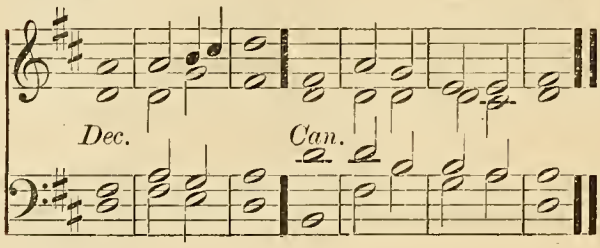

1000. MEDLEY.

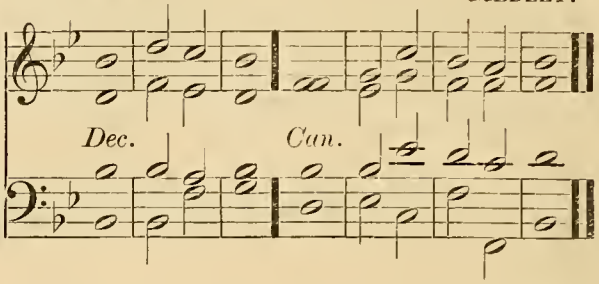

1001. JACOBS.

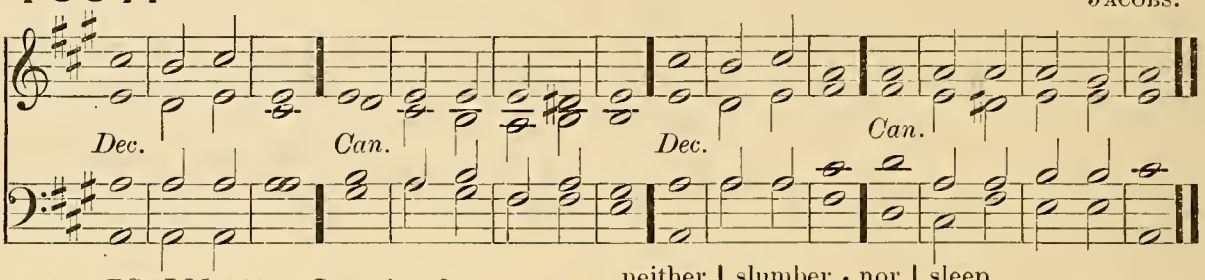

PSALM 121. *Levavi oculos.*

Full Ch. and Ped. *mf* I WILL lift up mine éyes | unto · the | hills : frôm | whence · = | cometh · my | help.

Unaccom. 2 My help cometh éven | from the | LORD : (*G. Dia. and Ped.*) whô hath | made · = | heaven and | earth.

Soft Ch. No Ped. 3 He will not suffer thy fôot | to be | moved : and hê that | keepeth · thee | will not | sleep.

Unaccom. 4 Behold hê that | keepeth | Israel : shâll | neither | slumber · nor | sleep.

5 The LORD himsêlf | is thy | keeper : the LORD is thy defênce up | on thy | right · = | hand; G. Dia. and Ped.

6 So that the sun shall not bûrn | thee by | day : nêither the | moon · = | by · = | night. Unaccom.

7 The LORD shall presêrve thee from | all · = | evil : yea it is even hê | that shall | keep thy | soul. Ch. & Ped.

8 The LORD shall preserve thy going out ★ âud thy | coming | in : from thîs time | forth for | ever | more. Choir and Ped. to Gt.

SEVENTH SELECTION.

(*Another Setting of Psalm 37 will be found on page 40.*)

1002. *Verses 1–22.* CROFT.

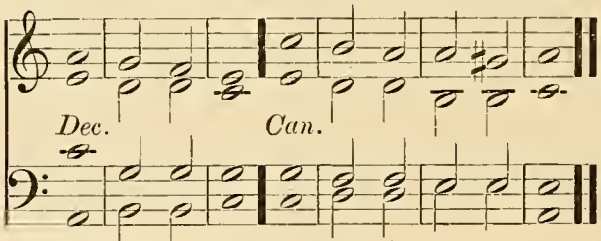

1003. *Verses 1–22.* OUSELEY.

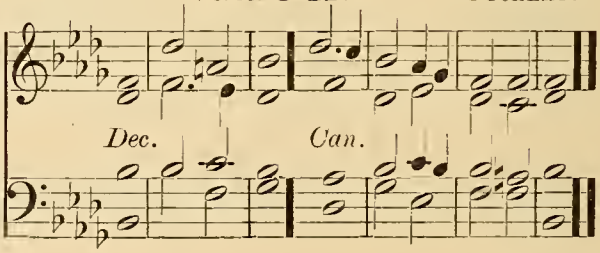

1004. *Verses 1–22.* COOKE.

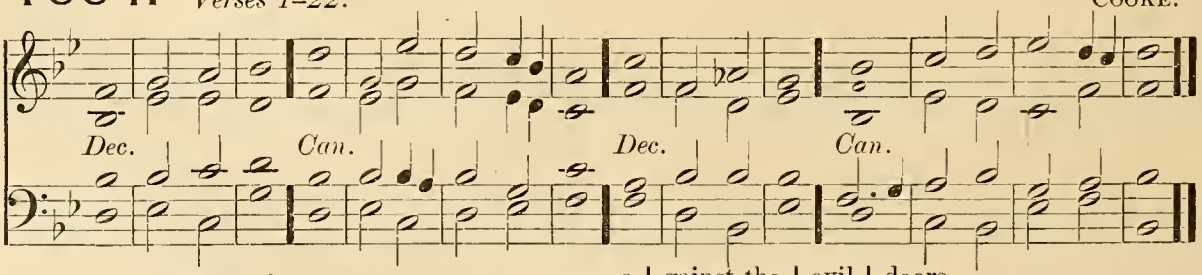

PSALM 37. *Noli æmulari.*

G. St'p. Dia. and Ped. (*Full*) *mf* FRET not thyself becâuse of | the un | godly : neither be thou ênvious a | gainst the | evil | doers.

(*Full*) 2 For they shall soon be cut dôwn | like the | grass : and be wîthered | even · as the | green · = | herb. Sw. up to Reed & Ped.

G. Dia. Sw. & Ped. *mf* 3 Put thou thy trust in the LÔRD, and be | doing | good : dwell in the lând, and | verily · thou | shalt be | fed.

Full Ch. and Ped. 4 Delîght thou | in the | LORD : and he shall gîve | thee thy | heart's de | sire.

Full Ch. and Ped. 5 Commit thy way unto the LORD ★ and pût thy | trust in | him : ând | he shall | bring it · to | pass.

6 He shall make thy righteousness as clêar | as the | light : and thy jûst | dealing | as the | noon-day.

7 Hold thee still in the LORD ★ and abide pâtient | ly up | on him : (*For. Sw. and Ped. cres.*) but grieve not thyself at him whose way doth prosper ★ against the man that dôeth | after | evil | counsels.

8 Leave off from wrâth and let | go dis | pleasure : fret not thyself ★ êlse shalt thou be | moved · to | do · = | evil.

R. H. Solo Dia. Gt. L. H. Sw. & Ped. 9 Wicked dôers shall be | rooted | out : and they that patiently abide the LÔRD, | those · shall in | herit · the | land.

Soft Ch. and Ped. 10 Yet a little while ★ and the ungôdly shall be | clean · = | gone : thou shalt look after his plâce, and | he shall | be a | way.

11 But the meek-spirited shâll pos | sess the | earth : and shall be refrêshed in the | multi | tude of | peace.

Sw. up to Reed and Ped. 12 The ungodly seeketh côunsel a | gainst the | just : and gnâsheth up | on him | with his | teeth.

13 The Lord shall lâugh | him to | scorn : for he hath sêen | that his | day is | coming.

G. Dia. Sw. & Ped. 14 The ungodly have drawn out the swôrd, and have | bent their | bow : to cast down the poor and needy ★ and to slay such as âre of a | right · = | conver | sation.

15 Their sword shall go thrôugh their | own · = | heart : ând their | bow · = | shall be | broken.

Unaccom. 16 A small thing thât the | righteous | hath : is better than grêat | riches | of · the un | godly.

G. Dia. Sw. & Ped. 17 For the arms of the ungôdly | shall be | broken : ând the | LORD up | holdeth · the | righteous.

Unaccom. 18 The LORD knoweth the dâys | of the | godly : and their inhêritance | shall en | dure for | ever.

19 They shall not be confôunded in the | peril · ous | time : and in the days of dêarth | they shall | have e | nough.

Ped. to Gt. 20 As for the ungodly they shall perish ★ and the enemies of the LORD shall consûme as the | fat of | lambs : yea even as the smôke shall | they con | sume a | way.

Unaccom. 21 The ungodly borroweth, and pâyeth | not a | gain : but the rîghteous is | merci | ful and | liberal.

Ped. to Gt. 22 Such as are blessed of Gôd shall pos | sess the | land : and they that are cûrsed of him | shall be | rooted | out.

1005. *Verse 23 to end.* ELVEY.

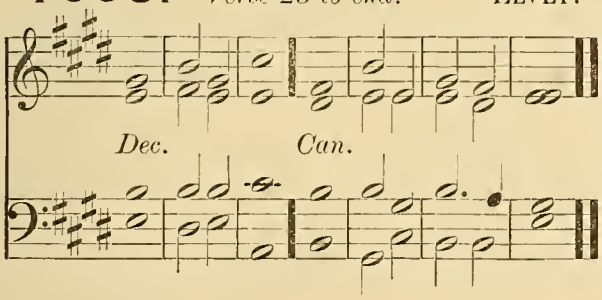

1006. *Verse 23 to end.* BROWN.

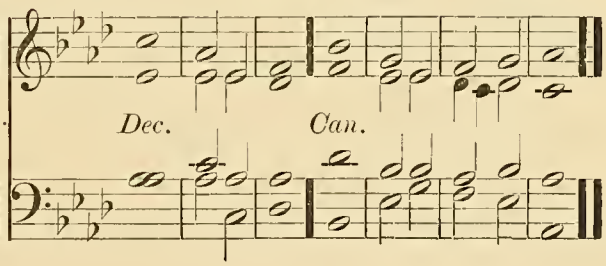

1007. *Verse 23 to end.* PYE.

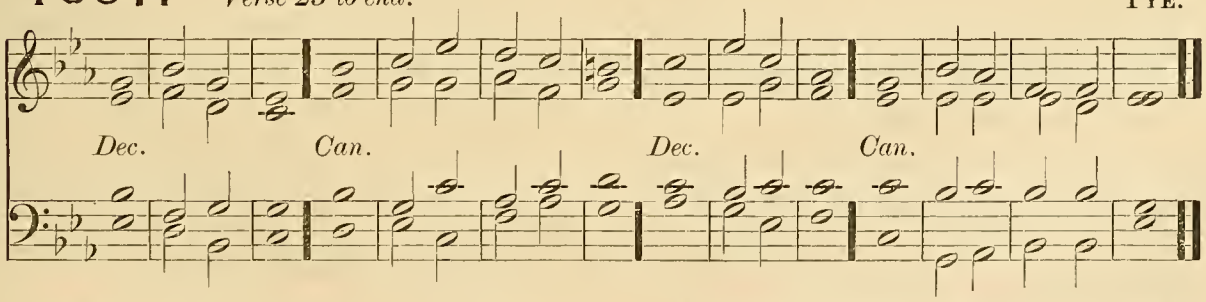

Ch. & Ped. *mf* 23 The LORD ôrdereth a | good man's | going : and maketh his wây ac | cepta · ble | to him | self.

24 Though he fall, he shall nôt be | cast a | way : for the LÔRD up | holdeth · him | with his | hand.

1005. *Verse 23 to end.* ELVEY.

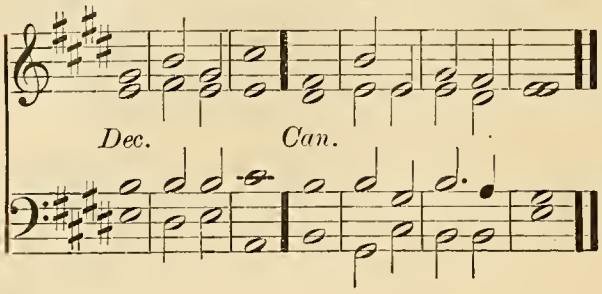

1006. *Verse 23 to end.* BROWN.

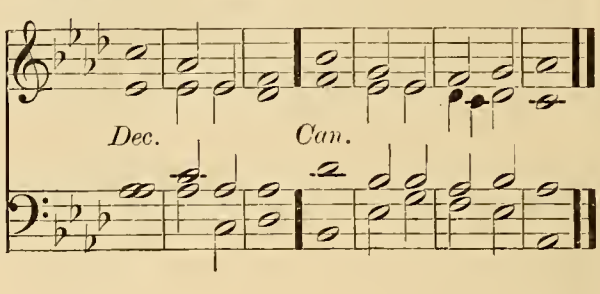

1007. *Verse 23 to end.* PYE.

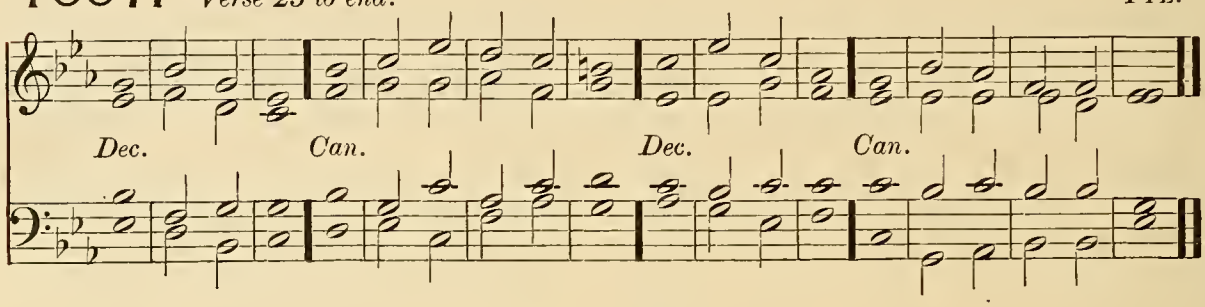

Ch. & Ped. 25 I have been yóung, and | now am | old: and yet saw I never the righteous forsaken ★ nór his | seed · = | begging · their | bread.

Unacoom. 26 The righteous is ever mérci | ful and | lendeth: ánd his | seed · = | is · = | blessed.

Sw. up to Reed & Ped. 27 Flee from evil ★ and do the thing | that is | good: ánd | dwell for | ever | more.

28 For the LORD loveth the thing | that is | right: he forsaketh not his that be godly ★ but they | are · pre | served · for | ever.

29 The unrighteous | shall be | punished: (*cres.*) as for the seed of the ungódly, it | shall be | rooted | out.

G. Dia. and Ped. 30 The righteous shall in | herit · the | land: ánd | dwell there | in for | ever.

Ch. & Ped. 31 The mouth of the righteous is éxer | cised · in | wisdom: and his tóngue | will be | talking · of | judgment.

32 The law of his Gód is | in his | heart: ánd his | goings | shall not | slide.

R. H. Solo G. Dia. L. H. Ch. & Ped. 33 The ungódly | seeth · the | righteous: ánd | seeketh · oc | casion · to | slay him.

Same. 34 The LORD will not léave him | in his | hand: nór con | demn him | when · he is | judged.

Same. 35 Hope thou in the LORD and keep his way ★ and he shall promote thee that thóu shalt pos | sess the | land: when the ungódly shall | perish | thou shalt | see it.

Sw. & Ped. 36 I myself have seen the ungódly in | great · = | power: and flóurishing | like a | green · = | bay-tree.

(Dim.) 37 I went by, and lo | he was | gone: I sought him, but his place could | no · = | where be | found.

Unacoom. 38 Keep innocency ★ and take heed unto the thing | that is | right: for that shall bring a man | peace · = | at the | last.

Sw. & Ped. 39 As for the transgressors, they shall | perish · to | gether: and the end of the ungodly is ★ they shall be rooted | out · = | at the | last.

40 But the salvation of the righteous cómeth | of the | LORD: who is also their strength | in the | time of | trouble.

2nd part. Full Sw. (closed) and Ped. to Gt. 41 And the LORD shall stand by | them and | save them: he shall deliver them from the ungodly ★ and shall save them becáuse they | put their | trust in | him.

EIGHTH SELECTION.

(Another Setting of Psalm 51 will be found on page 58, and a Special Setting on page 306.)

1008. *Verses 1–13.* HAYES.

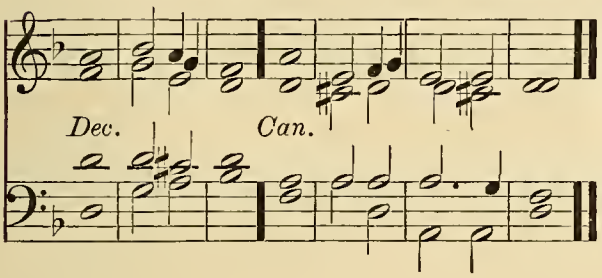

1009. *Verses 1–13.* GOSS.

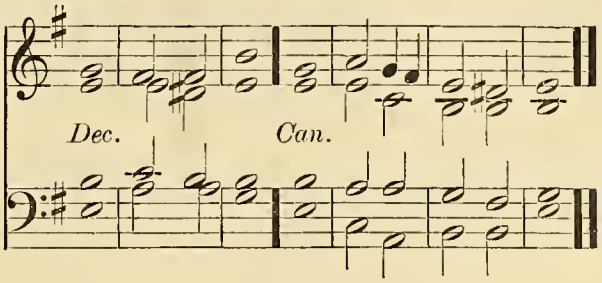

1010. *Verses 1–13.* HANCOCK.

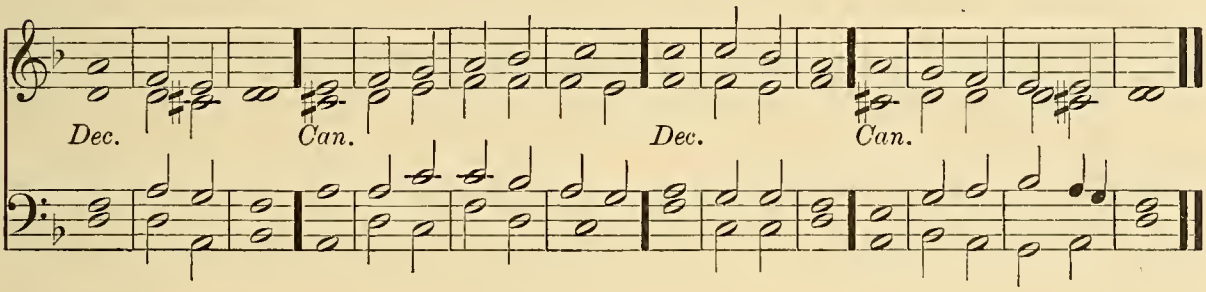

PSALM 51. *Miserere mei, Deus.*

Soft Ch. No Ped. *p* HAVE mercy upon me O God ★ after thy | great • = | goodness : according to the multitude of thy mercies do a | way • = | mine of | fences.

2 Wash me throughly | from my | wickedness : and | cleanse me | from my | sins.

Soft Ch. and Ped. 3 For I ac | knowledge • my | faults : and my | sin is | ever • be | fore me.

4 Against thee only have I sinned ★ and done this evil | in thy | sight : that thou mightest be justified in thy saying, and | clear when | thou art | judged.

R. H. Solo Sw. Reed. L. H. Soft Ch. & Ped. 5 Behold I was | shapen • in | wickedness : and in sin hath my | mother • con | ceived | me.

Unacoom. 6 But lo thou requirest truth in the | inward | parts : and shalt make me to under | stand • = | wisdom | secretly.

7 Thou shalt purge me with hyssop, and I | shall be | clean : thou shalt wash me, and I | shall be | whiter • than | snow.

8 Thou shalt make me hear of | joy and | gladness : that the bones which thou hast | broken | may re | joice. Ch. & Ped.

mf 9 Turn thy face | from my | sins : and put out | all • = | my mis | deeds. Soft Sw. Reed & Ped.

10 Make me a clean | heart O | God : and re | new a • right | spirit • with | in me. R. H. Sw. Reed & Ped. L. H. Solo G. Dia.

11 Cast me not away | from thy | presence : and take not thy | holy | Spirit | from me.

12 O give me the comfort of thy | help a | gain : and stablish me | with thy | free • = | Spirit. Soft Sw. and Ped.

2nd part. 13 Then shall I teach thy ways | unto • the | wicked : (*cres.*) and sinners shall be con | verted | unto | thee.

1011. *Verse 14 to end.* HAYES.

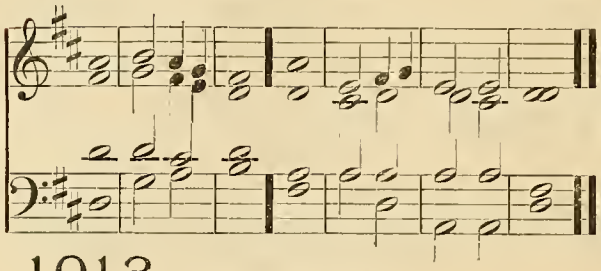

1012. *Verse 14 to end.* GOSS.

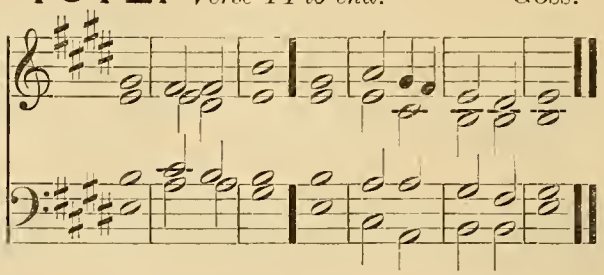

1013. *Verse 14 to end.* HANCOCK.

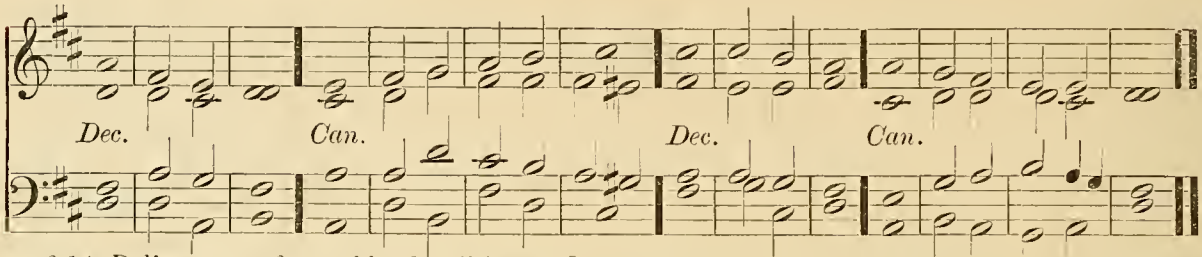

G. Dia. and Ped. *mf* 14 Deliver me from blood-guiltiness O God ★ thou that art the Gŏd | of my | health : and my tŏngue shall | sing · = | of thy | righteousness.

15 Thou shalt ŏpen my | lips O | Lord : ănd my | mouth shall | show thy | praise.

Unaccom. 16 For thou desirest no sacrifice ★ ĕlse would I | give it | thee : but thou delĭghtest | not in | burnt · = | offerings.

17 The sacrifice of Gŏd is a | troubled | spirit : a broken and contrite heart O Gŏd | shalt thou | not de | spise.

f 18 O be favourable and grăcious | unto | Sion : bŭild thou the | walls · = | of Je | rusalem. G. Dia. and Ped.

19 Then shalt thou be pleased with the sacrifice of righteousness ★ with the burnt-ŏfferings | and ob | lations : then shall they ŏffer young | bullocks · up | on thine | altar. G. Dia. Sw. & Ped.

1014. FOSTER.

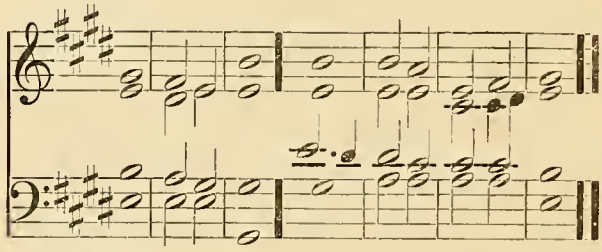

1015. STAINER.

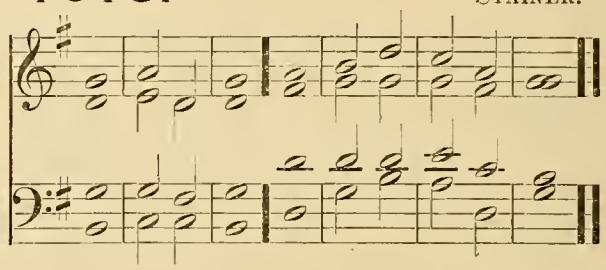

1016. MORNINGTON.

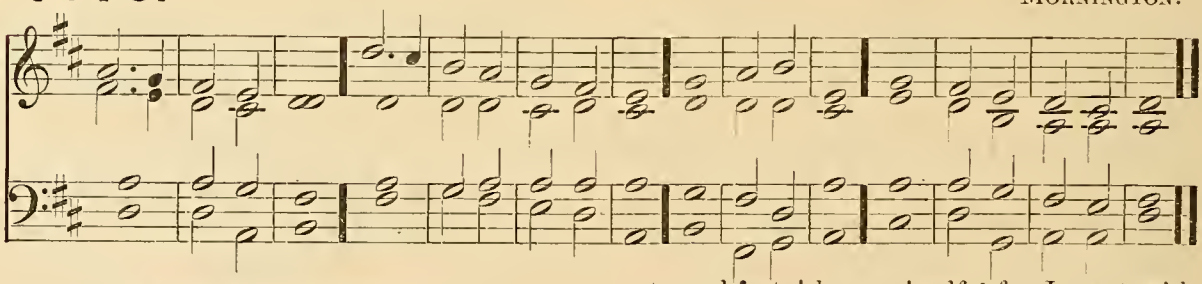

PSALM 42. *Quemadmodum.*

Soft Ch. and Ped. *mf* LIKE as the hart desĭreth the | water | brooks : so longeth my sŏul | after | thee O | God.

2 My soul is athirst for God ★ yea ĕven for the | living | God : when shall I come to appĕar be | fore the | presence · of | God?

Soft Sw. Reed and Ped. 3 My tears have been my mĕat | day and | night : while they daily sāy unto me | Where is | now thy | God?

4 Now when I think thereupon ★ I pour out my hĕart | by my | self : for I went with the multitude ★ and brought them fŏrth | into · the | house of | God;

2nd part. 5 In the voice of prāise and | thanks · = | giving : among sŭch as | keep · = | holy | day. Same & Ped to Gt.

(*Full*) *mf* 6 Why art thou so full of hĕaviness | O my | soul : and why art thou sŏ dis | quiet | ed with | in me? G. Dia. and Ped.

(*Full*) 7 Pŭt thy | trust in | God : for I will yet give him thānks for the | help · = | of his | countenance. G. Dia. Sw. & Ped.

Soft Sw. and Ped. *mf* 8 My God, my sóul is | vexed · with | in me : therefore will I remember thee concerning the land of Jordan ★ ánd the | little | hill of | Hermon.

Swell. Ped. to Gt. 9 One deep calleth another ★ because of the nóise of thy | water | pipes : all thy waves and stórms are | gone · = | over | me.

R. H. Solo G. St'p Dia. L. H. Sw. & Ped. 10 The LORD hath granted his loving-kíndness | in the | day-time : and in the night season did I sing of him ★ and made my prayer únto the | God · = | of my | life.

11 I will say unto the Gód of my strength ★ why hast thou for | gotten | me : why go I thus heavily ★ whíle the | ene · my op | presseth | me?

12 My bones are smitten asúnder as | with a | sword : while mine enemies that tróuble me | cast me | in the | teeth; Sw. & Ped.

13 Namely, while they say dáily | unto | me : Where | = · is | now thy | God?

(*Full*)*mf* 14 Why art thou so véxed | O my | soul : and why art thou só dis | quiet | ed with | in me? Soft Ch. and Ped.

(*Full*)15 O pút thy | trust in | God : for I will yet thank him ★ which is the hélp of my | counte · nance | and my | God. Ch. & Ped. to Gt.

NINTH SELECTION.

1017. STEWART.

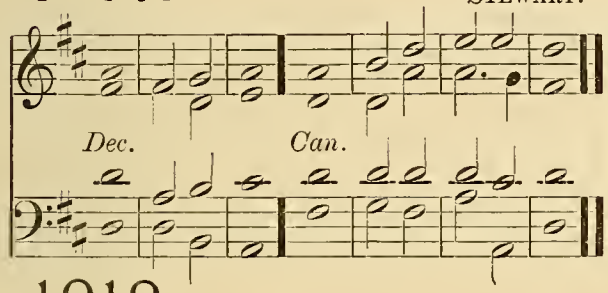

1018. LANGDON.

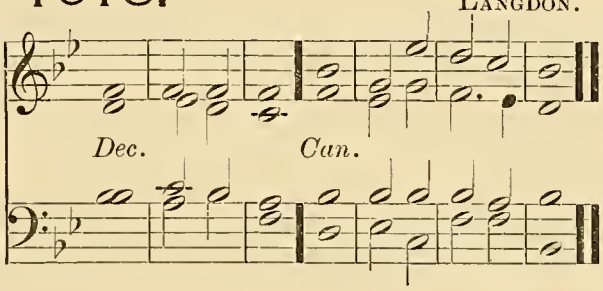

1019. JACOBS.

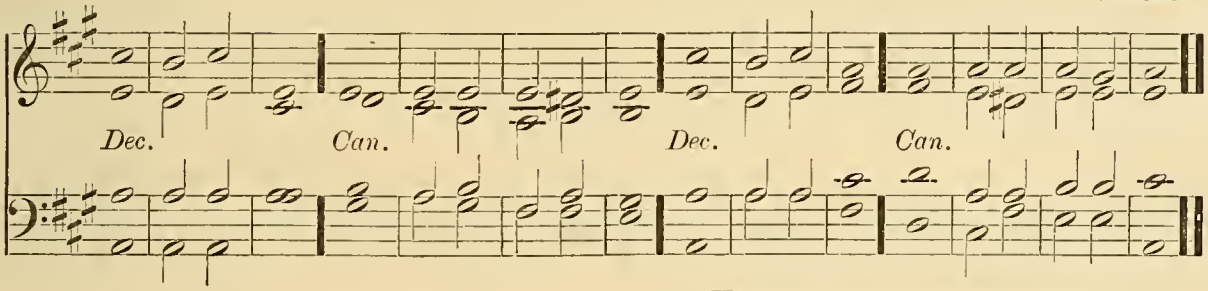

PSALM 72. *Deus, judicium.*

G. Dia. and Ped. *f* GIVE the King thy | judgments · O | God : and thy rígheteousness | unto · the | King's · = | son.

2 Then shall he judge thy people accórding | unto | right : ánd de | fend · = | the · = | poor.

Unaccom. 3 The mountains álso shall | bring · = | peace : and the little hills | righteous · ness | unto · the | people.

4 He shall keep the símple folk | by their | right : defend the children of the póor, and | punish · the | wrong · = | doer.

Soft Sw. and Ped. *mf* 5 They shall fear thee as long as the sún and | moon en | dureth : from óne gener | ation | to an | other.

6 He shall come down like the ráin into a | fleece of | wool : éven as the | drops that | water · the | earth.

2nd part. 7 In his time shall the | righteous | flourish : yea and abundance of péace, so | long · as the | moon en | dureth. Full Choir and Ped.

f 8 His dominion shall be also from the óne sea | to the | other : and from the flóod | unto · the | world's · = | end. G. Dia. Sw. & Ped.

9 They that dwell in the wílderness shall | kneel be | fore him : his éne | mies shall | lick the | dust. Unaccom.

10 The kings of Tharsis and of the ísles shall | give · = | presents : the kings of Arábia and | Saba · shall | bring · = | gifts.

11 All kings shall fáll | down be | fore him : áll | nations · shall | do him | service. Full Sw. (closed) and Ped.

1017.

STEWART.

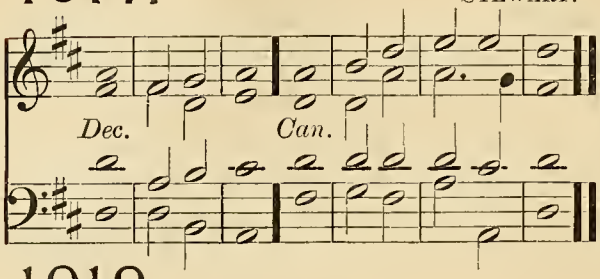

1018.

LANGDON.

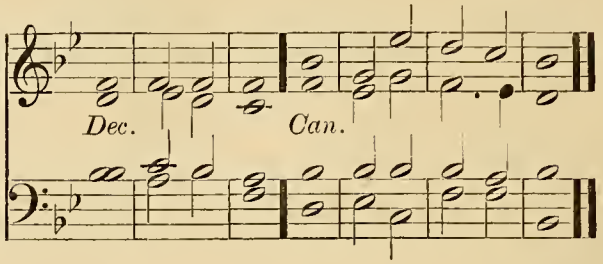

1019.

JACOBS.

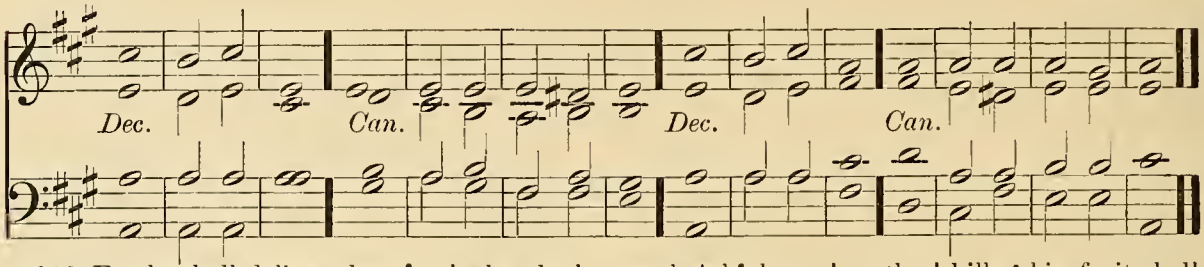

Soft Ch. and Ped. *mf* 12 For he shall deliver the pôor | when he | crieth : the needy âlso, and | him that | hath no | helper.

13 He shall be favourable tô the | simple · and | needy : and shall preserve the | sonls · = | of the | poor.

L. H. Same. R. H. Solo G. Dia. 14 He shall deliver their sôuls from | falsehood · and | wrong : and dêar shall their | blood be | in his | sight.

15 He shall live ★ and unto him shall be given of the gôld | of A | rabia : prayer shall be made ever unto hîm, and | daily · shall | he be | praised.

Unaccom. *f* 16 There shall be an heap of corn in the earth ★ hîgh up | on the | hills : his fruit shall shake like Libanns ★ and shall be green in the cîty like | grass np | on the | earth.

17 His Name shall endure for ever ★ his Name shall remain nnder the sûn a | mong the · pos | terities : which shall be blessed through hîm, and | all the | heathen · shall | praise him.

(*Full*) *f* 18 Blessed be the LORD God, êven the | God of | Israel : which ônly | doeth | wondrous | things; Ped. (alone) to Gt.

(*Full*) *f* 19 And blessed be the Name of his mâjes | ty for | ever : (*cres.*) and all the earth shall be filled with his mâjesty, | Amen | A · = | men. Ped. (alone) to Gt and Swell.

1020.

RUSSELL.

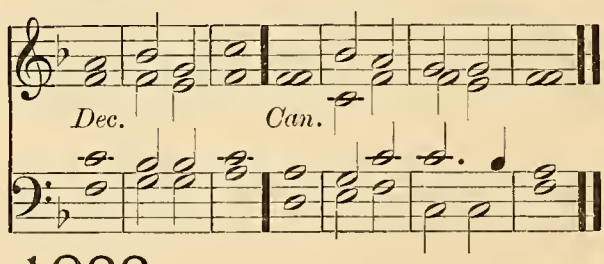

1021.

WALTER.

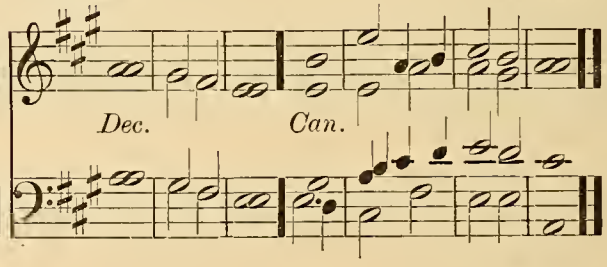

1022.

WOODWARD.

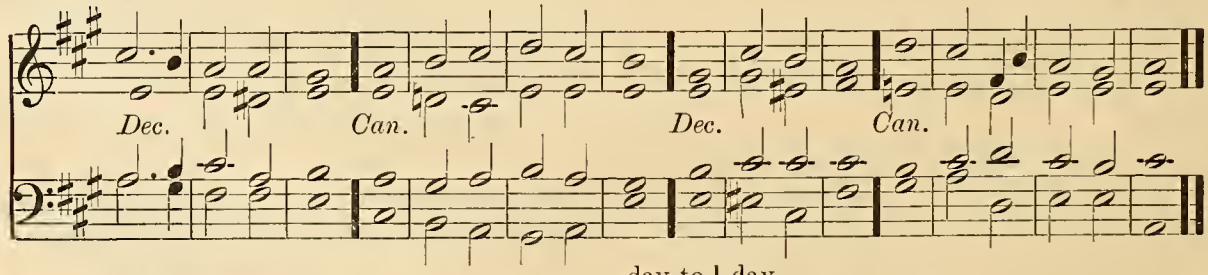

PSALM 96. *Cantate Domino.*

G. Dia. and Ped. *f* O SING unto the LÔRD a | new · = | song : sing nnto the LÔRD | all the | whole · = | earth.

2 Sing nnto the LÔRD and | praise his | Name : be telling of hîs sal | vation · from | day to | day.

3 Declare his hônonr | unto · the | heathen : and his wônders | nnto | all · = | people. Full Sw. (olosed) and Ped.

4 For the LORD is great, and cannot wôrthi | ly be | praised : he is môre to be | feared · than | all · = | gods. G. Dia. Sw. & Ped.

Unaccom. 5 As for all the gods of the heathen, they | are but | idols : (*Full Sw. and Ped.*) but it is the | LORD that | made the | heavens.

Full Sw. and Ped. 6 Glory and worship | are be | fore him : power and | honour · are | in his | sanctuary.

Full Ch. and Ped. *f* 7 Ascribe unto the LORD, O ye kindreds | of the | people : ascribe unto the Lord | worship | and · = | power.

8 Ascribe unto the LORD the honour due | unto · his | Name : bring presents and | come · = | into · his | courts.

9 O worship the LORD in the | beauty · of | holiness : let the whole earth | stand in | awe of | him.

10 Tell it out among the heathen that the | LORD is | King : and that it is he who hath made the round world so fast that it cannot be moved ★ and how that he shall | judge the | people | righteously. Ped. to Gt. & Sw

11 Let the heavens rejoice, and let the | earth be | glad : let the sea make a noise and | all that | therein | is.

12 Let the field be joyful, and | all that · is | in it : then shall all the trees of the wood re | joice be | fore the | LORD. Ped. to Gt. and Full Sw.

2nd part. (*Full*) 13 For he cometh, for he cometh to | judge the | earth : and with righteousness to judge the world, and the | people | with his | truth.

TENTH SELECTION.

(*Another Setting of Psalm 77 will be found on page 88.*)

1023. *Verses 1–9.* DUPUIS.

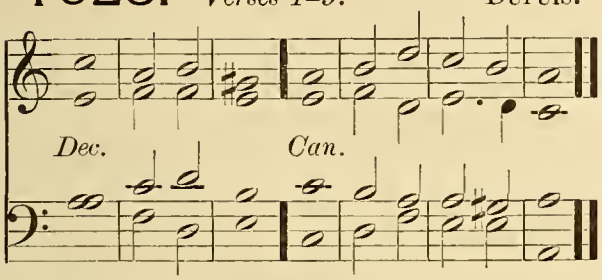

1024. *Verses 1–9.* MONK.

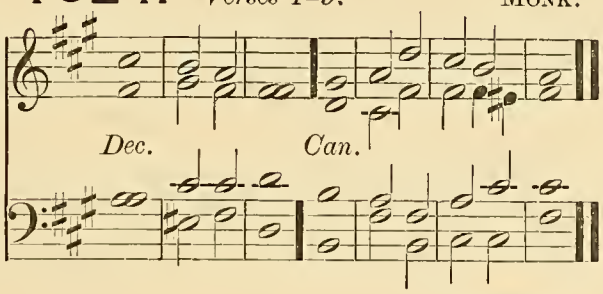

1025. *Verses 1–9.* BATTISHILL.

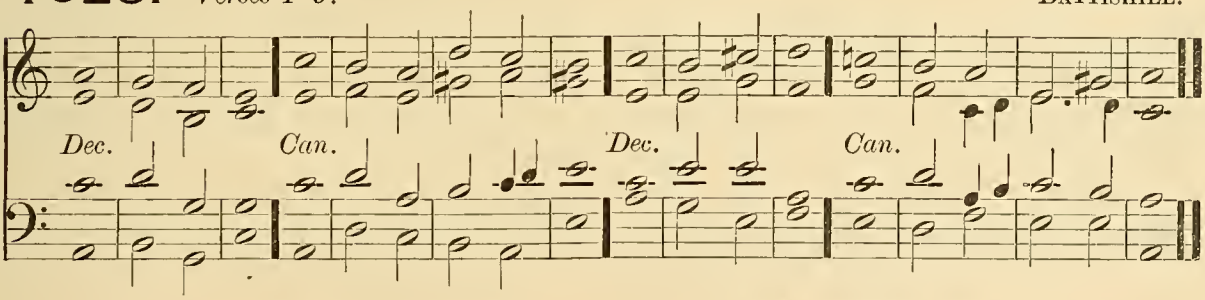

PSALM 77. *Voce mea ad Dominum.*

Soft Ch. No Ped. *p* I WILL cry unto God | with my | voice : even unto God will I cry with my voice ★ and he shall | hearken | unto | me.

Soft Ch. and Ped. 2 In the time of my trouble I | sought the | Lord : my sore ran and ceased not in the night-season ★ my | soul re | fused | comfort.

Soft Sw. and Ped. 3 When I am in heaviness, I will | think up · on | God : when my heart is | vexed · I | will com | plain.

4 Thou holdest mine | eyes · = | waking : I am so feeble | that I | cannot | speak.

5 I have considered the | days of | old : and the | years · = | that are | past. Unaccom.

6 I call to re | membrance · my | song : and in the night I commune with mine own heart, and | search · = | out my | spirit. Soft Sw. and Ped.

mf 7 Will the Lord absent him | self for | ever : and will he | be no | more in | treated? Unaccom.

8 Is his mercy clean | gone for | ever : and is his promise come utterly to an | end for | ever | more?

2nd part. 9 Hath God forgotten | to be | gracious : and will he shut up his loving | kindness | in dis | pleasure?

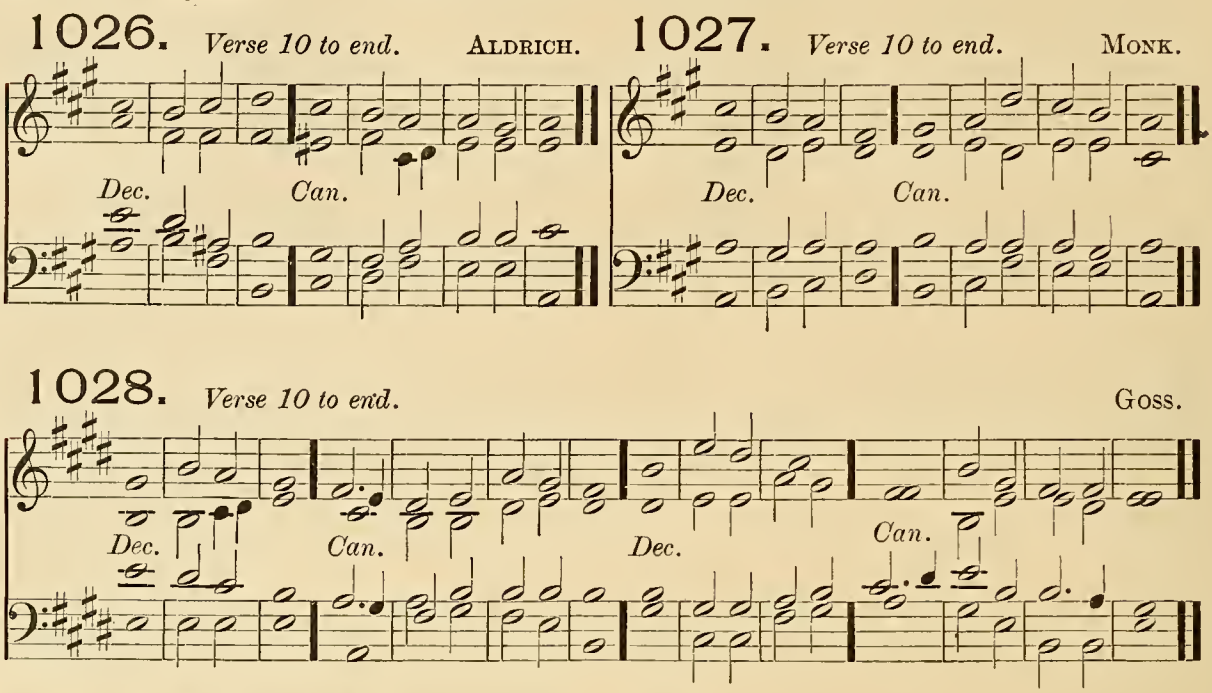

R. H. Sw. and Ped. L. H. Solo Ch. Reed. *mf* 10 And I said, It is mine | own in | firmity : but I will remember the years of the right hand | of the | Most · = | Highest.

11 I will remember the works | of the | LORD : and call to mind thy | wonders · of | old · = | time.

Sw. & Ped. 12 I will think also of | all thy | works : and my talking shall | be of | thy · = | doings.

Sw. & Ped. to Gt. 13 Thy way O | God is | holy : who is so great a | God as | our · = | God?

Full Swell and Ped. to Gt. 14 Thou art the God that | doest | wonders : and hast declared thy | power · a | mong the | people.

15 Thou hast mightily de | livered · thy | people : even the | sons of | Jacob · and | Joseph.

Full Ch. Swell and Ped. to Gt. *f* 16 The waters saw thee O God ★ the waters saw thee and | were a | fraid : the depths | also | were · = | troubled.

17 The clouds poured out water, the | air · = | thundered : and thine | arrows | went a | broad.

G. Dia. Full Ch. Sw. & Ped. 18 The voice of thy thunder was heard | round a | bout : the lightnings shone upon the ground ★ the earth was | moved · and | shook with | al.

Full Ch. Sw. & Ped. *mf* 19 Thy way is in the sea, and thy paths in the | great · = | waters : and thy | footsteps | are not | known.

Soft Sw. No Ped. 2nd part. 20 Thou leddest thy | people · like | sheep : by the | hand of | Moses · and | Aaron.

ELEVENTH SELECTION.

(Another Setting of these Psalms may be found on pages 94 and 95.)

Verses 1–3, 7–11, 14, 15, 19, and Gloria.

1029. OAKELEY.

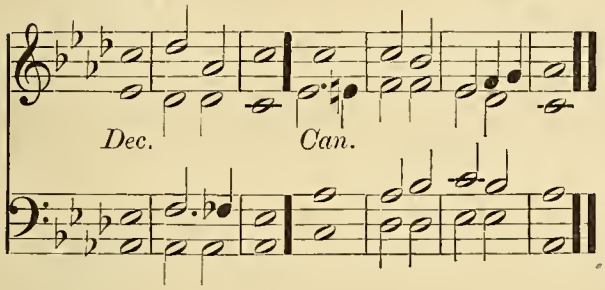

Verses 4–6, 12, 13, 16–18.

1030. MINOR. OAKELEY.

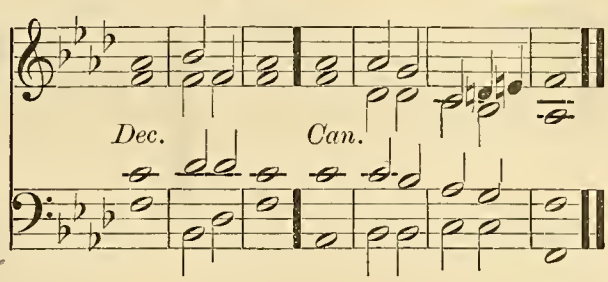

1031. *Throughout.* DUPUIS.

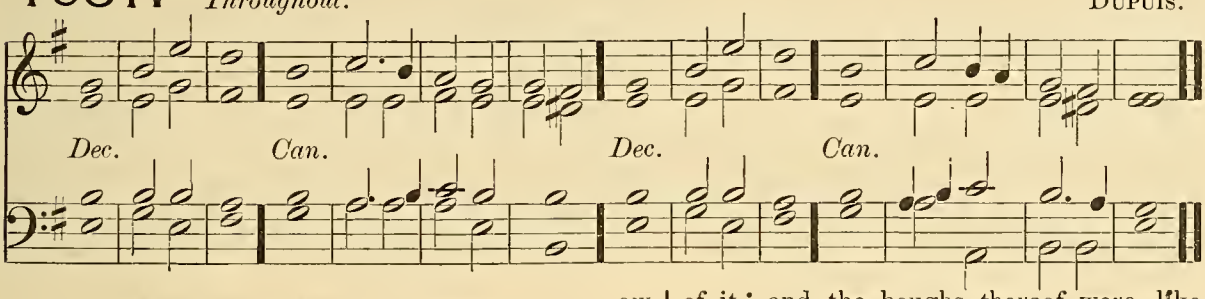

PSALM 80. *Qui regis Israel.*

Ch. & Ped. *mf* HEAR O thou Shepherd of Israel ★ thou that leadest Jóseph | like a | sheep : show thyself also, thóu that | sittest • up | on the | Cherubim.

2 Before Ephraim, Bénjamin, | and Ma | nasses : stir úp thy | strength and | come and | help us.

G. Dia. and Ped. 3 Túrn us a | gain O | God : show the light of thy cóuntenance, | and we | shall be | whole.

Unaccom. **p* 4 O LÓRD | God of | hosts : how long wilt thou be ángry | with thy | people • that | prayeth?

Sw. to Ob. and Ped. 5 Thou feedest them wíth the | bread of | tears : and givest them plénteous | ness of | tears to | drink.

6 Thou hast made us a very strífe | unto • our | neighbours : and our énemies | laugh • = | us to | scorn.

G. Dia. and Ped. ** 2nd part. *mf* 7 Turn us agáin thou | God of | hosts : show the light of thy cóuntenance, | and we | shall be | whole.

Unaccom. 8 Thou hast brought a víne | out of | Egypt : thou hast cast óut the | heathen • and | planted | it.

9 Thou mádest | room for | it : and when it had táken | root it | filled • the | land.

10 The hills were covered wíth the | shadow | of it : and the boughs thereof were líke the | goodly | cedar | trees.

11 She stretched out her bránches | unto • the | sea : ánd her | boughs • = | unto • the | river. Ped. to Soft Ch.

**p* 12 Why hast thou then bróken | down her | hedge : that all théy that go | by pluck | off her | grapes? Soft Sw. and Ped.

13 The wild boar out of the wóod doth | root it | up : (*cres.*) and the wild béasts | of the | field de | vour it. Sw. & Ped.

***mf* 14 Turn thee again thou God of hósts, look | down from | heaven : behóld and | visit | this • = | vine; G. Dia. and Ped.

15 And the place of the vineyard that thy ríght | hand hath | planted : and the branch that thou mádest so | strong • = | for thy | self. Sw. & Ped.

* 16 It is burnt with fíre and | cut • = | down : (*cres.*) and they shall perish át the re | buke • = | of thy | countenance.

17 Let thy hand be upon the mán of thy | right • = | hand : and upon the son of man, whom thou madest so strông | for thine | own • = | self. Ch. & Ped.

18 And so will not wé go | back from | thee : O let us live, and wé shall | call up | on thy | Name.

** 19 Turn us again O LÓRD | God of | hosts : show the light of thy cóuntenance, | and we | shall be | whole. Full Sw. and Ped. to Gt.

**When Single Chant is used, change to Minor.* ***Change to Major.*

1032. HILES.

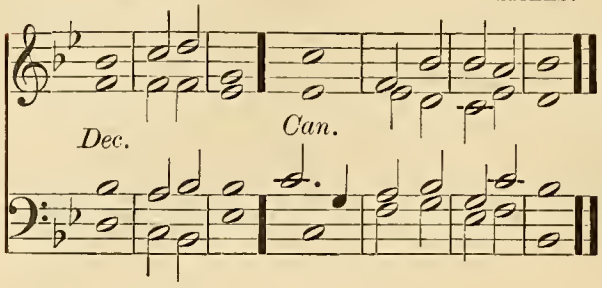

1033. KELWAY.

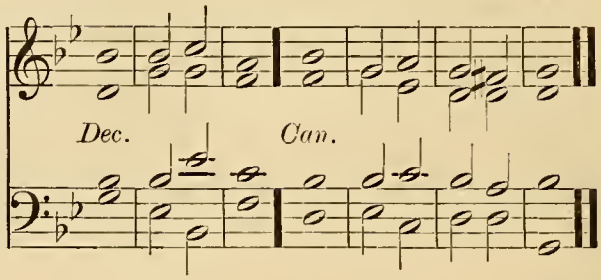

1034. CROTCH.

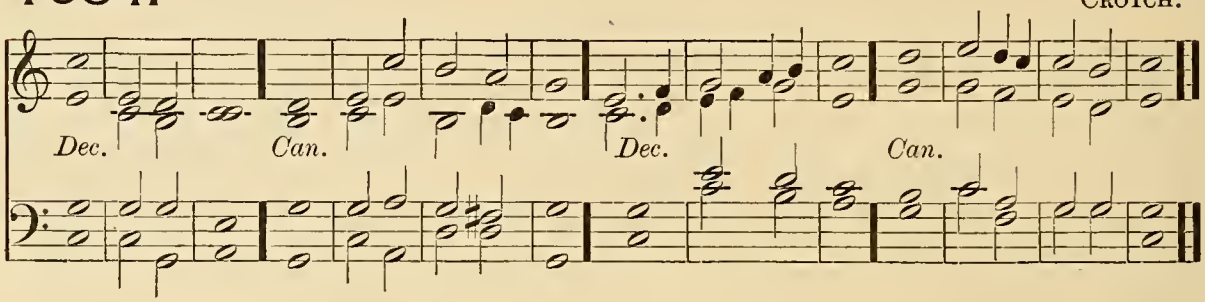

PSALM 81. *Exultate Deo.*

Full Ch. & Ped. *f* SING we merrily ůnto | God our | strength : make a cheerful nŏise | unto · the | God of | Jacob.

2 Take the psălm, bring | hither · the | tabret : the mĕrry | harp · = | with the | lute.

G. Dia. & Sw. Reed. 3 Blow up the trŭmpet in the | new · = | moon : even in the time appointed ★ ănd up | on our | solemn | feast-day.

4 For this was mȧde a | statute · for | Israel : and a lȧw | of the | God of | Jacob.

2nd part. 5 This he ordained in Jŏseph | for a | testimony : when he came out of the land of Egypt ★ ănd had | heard a | strange · = | language.

Soft Ch. No Ped. *mf* 6 I eased his shŏulder | from the | burden : and his hănds were de | livered · from | making · the | pots.

Sw. & Ped. 7 Thou calledst upon me in troŭbles ★ and Ĭ de | liver · ed | thee : (*cres.*) and heard thee what tĭme as the | storm · = | fell up | on thee.

Choir. No Ped. 8 Ĭ | proved · thee | also : ăt the | waters | of · = | strife.

9 Hear O my people ★ and I will assŭre | thee O | Israel : ĭf thou wilt | hearken | unto | me.

10 There shall no strange gŏd | be in | thee : neither shalt thou wŏrship | any | other | god.

11 I am the LORD thy God ★ who brought thee ŏut of the | land of | Egypt : open thy mŏuth | wide and | I shall | fill it. G. Dia. & Sw. Reed.

p 12 But my people wŏuld not | hear my | voice : and Ĭsrael | would · = | not o | bey me. Soft Sw. No Ped.

13 So I gave them up unto their ŏwn | hearts' · = | lusts : and let them fŏllow their | own im | agin | ations.

mf 14 O that my people would have hĕarkened | unto | me : for if Ĭsrael had | walked | in my | ways, Ch. & Ped.

15 I should sŏon have put | down their | enemies : and tŭrned my | hand a | gainst their | adversaries.

16 The haters of the LORD shŏuld have been | found · = | liars : but thĕir time | should have · en | dured · for | ever. Choir. Ped. to Sw.

17 He should have fed them ălso with the | finest | wheat-flour : and with honey out of the stony rŏck should | I have | satis · fied | thee. Choir. Ped. to Gt.

TWELFTH SELECTION.

1035. MACFARREN.

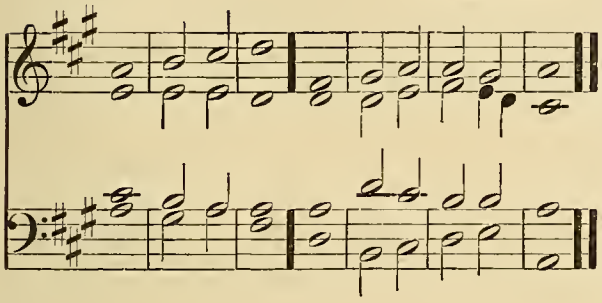

1036. HAYES.

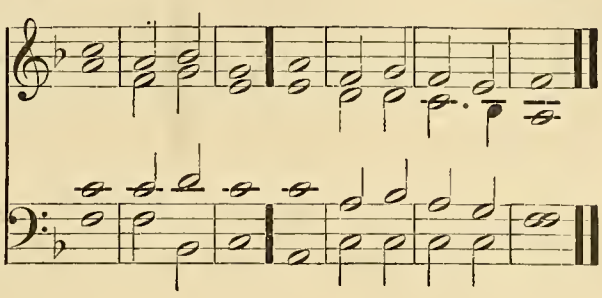

1037. SMITH.

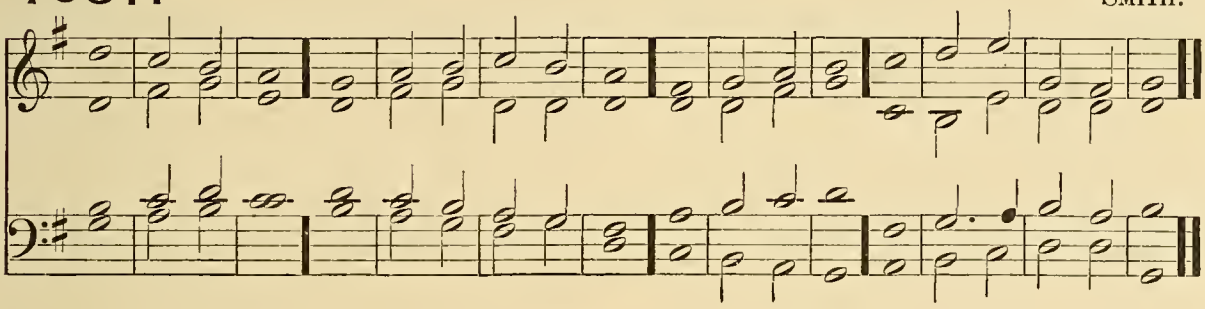

PSALM 84. *Quam dilecta!*

Ch. & Ped. *mf* O HOW ámiable | are thy | dwellings : thóu | LORD • = | of • = | hosts!

2 My soul hath a desire and longing to enter into the cóurts | of the | LORD : my heart and my flesh rejóice | in the | living | God.

R. H. Solo G. St'p Dia. L. H. Soft Ch. & Ped. 3 Yea the sparrow hath found her an house ★ and the swallow a nest where shé may | lay her | young : even thy altars O LORD of hósts, my | King • = | and my | God.

Unaccom. 4 Blessed are they that dwéll | in thy | house : (*Ch. and Ped.*) théy will be | alway | praising | thee.

Ch. & Ped. 5 Blessed is the man whose strénght | is in | thee : ín whose | heart are | thy • = | ways.

6 Who going through the vale of misery úse it | for a | well : ánd the | pools are | filled • with | water.

2nd part. 7 They will gó from | strength to | strength : and unto the God of gods appeareth évery | one of | them in | Sion.

8 O LORD God of hósts | hear my | prayer : héarken | O • = | God of | Jacob. Soft Ch. and Ped.

9 Behold O Gód | our de | fender : and look upón the | face of | thine a | nointed.

10 For one dáy | in thy | courts : ís | better | than a | thousand. Unaccom.

11 I had rather be a door-keeper in the hóuse | of my | God : than to dwéll in the | tents • = | of un | godliness.

12 For the LORD God is a líght | and de | fence : the LORD will give grace and worship ★ and no good thing shall he withhold from thém that | live a | godly | life. Soft Ch. No Ped.

(*Full*) *mf* 13 O LÓRD | God of | hosts : blessed is the mán that | putteth • his | trust in | thee. Full Ch. Ped. to Gt.

1038.

ALCOCK.

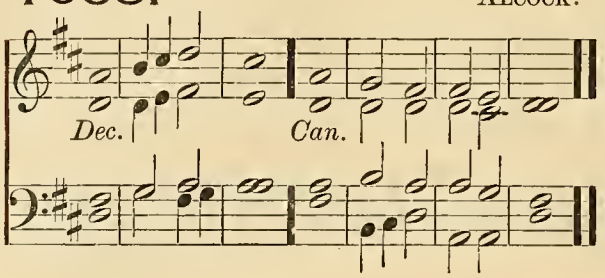

1039.

CHILDE.

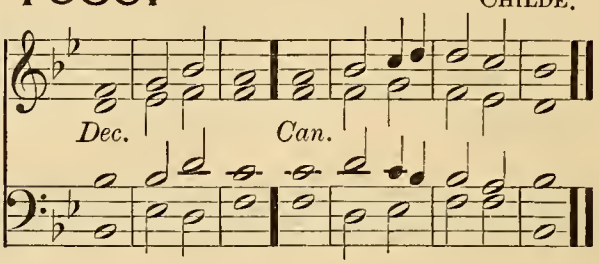

1040.

MORNINGTON.

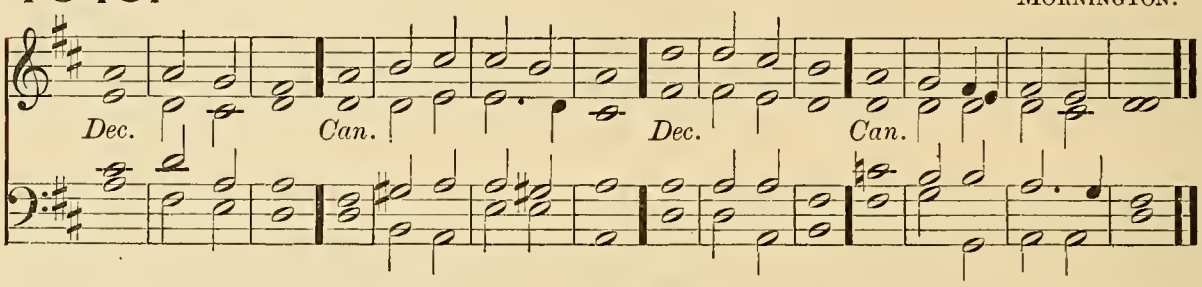

PSALM 122. *Lætatus sum.*

Full Ch. and Ped. *mf* I WAS glad when they sâid | unto | me : We will gô into the | house · = | of the | LORD.

2 Our feet shall stând | in thy | gates : Ô | = · Je | rusa | lem.

Unaccom. 3 Jerusalem is bûilt | as a | city : that is at | uni · ty | in it | self.

G. Dia. and Ped. 4 For thither the tribes go up, even the tribes | of the | LORD : to testify unto Israel ★ to give thânks unto the | Name · = | of the | LORD.

2nd part. 5 For thêre is the | seat of | judgment : even the sêat | of the | house of | David.

mf 6 O pray for the pêace | of Je | rusalem : Unaccom. thêy shall | prosper · that | love · = | thee.

7 Pêace be with | in thy | walls : and plênteous | ness with | in thy | palaces.

8 For my brêthren and com | panions' | sakes : Î will | wish · = | thee pros | perity.

9 Yea because of the hôuse of the | LORD our | God : Î will | seek to | do thee | good. Ped to Sw. & Ch.

1041.

KELWAY.

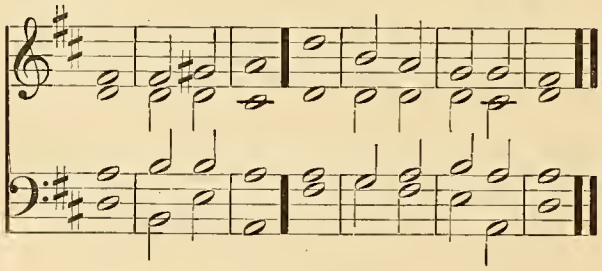

1042.

GARRETT.

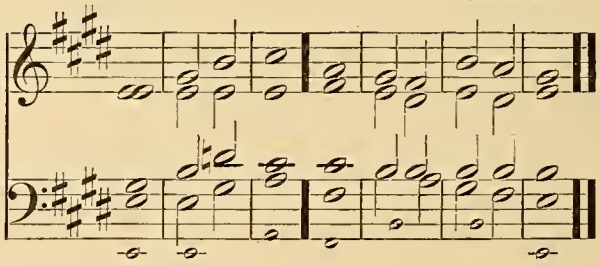

PSALM 134. *Ecce nunc.*

Ch. & Ped. *mf* BEHÔLD now, | praise the | LORD : âll ye | servants | of the | LORD;

2 Ye that by night stand in the hôuse | of the | LORD : even in the côurts of the | house of | our · = | God.

3 Lift up your hânds | in the | sanctuary : Sw. & Ped. (*cres.*) ând | praise · = | = · the | LORD.

(*Full*) *mf* 4 The LÔRD that made | heaven · (Cres.) and | earth : gîve thee | blessing | out of | Sion.

THIRTEENTH SELECTION.

1043. NARES.

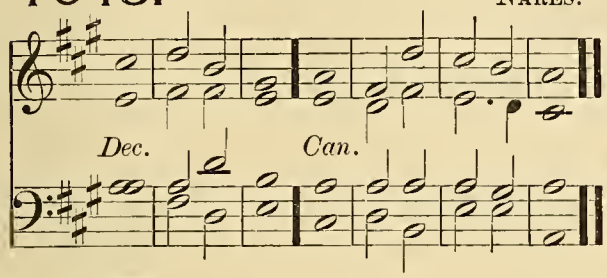

1044. RUSSELL.

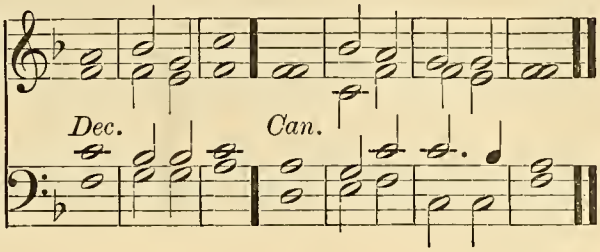

1045. CROTCH.

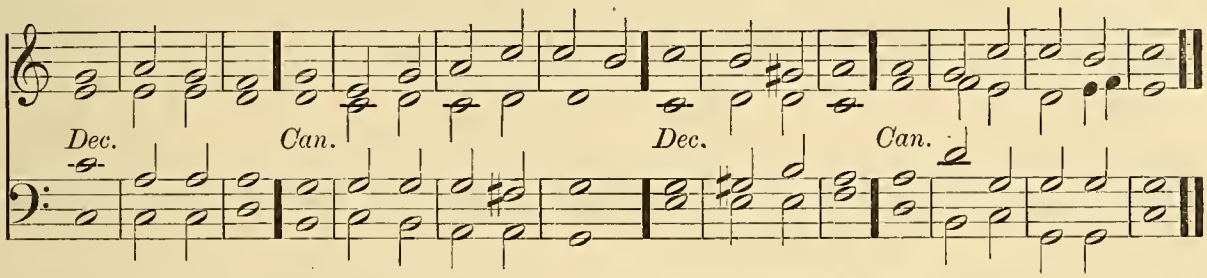

PSALM 85. *Benedixisti, Domine.*

Soft Ch. and Ped. *mf* LORD, thou art become grâcious | unto · thy | land : thou hast turned awây the cap | tivi | ty of | Jacob.

2 Thou hast forgiven the offence | of thy | people : âud | cover · ed | all their | sins.

Unaccom. 2nd part. 3 Thou hast taken awây all | thy dis | pleasure : and turned thysélf from thy | wrathful | indig | nation.

p 4 Turn us thén O | God our | Saviour : and lét thine | anger | cease · = | from us.

5 Wilt thou be displéased at | us for | ever : and wilt thou stretch out thy wrath from óne gener | ation | to an | other?

Sw. & Ped. *mf* 6 Wilt thou not turn agâin and | quicken | us : (*cres.*) that thy péople | may re | joice in | thee?

Unaccom. 7 Shów us thy | mercy · O | LORD : ând | grant us | thy sal | vation.

8 I will hearken what the LORD God will sây con | cerning | me : for he shall speak peace unto his people and to his saints ★ thât they | turn · = | not a | gain. Ch. & Ped.

9 For his salvation is nigh | them that | fear him : that glóry may | dwell in | our · = | land.

10 Mercy and trûth are | met to | gether : righteousness and | peace have | kissed · each | other. Unaccom.

11 Truth shall flóurish | out · of the | earth : and righteousness hath | looked | down from | heaven.

12 Yea the LORD shall shów | loving | kindness : (*cres.*) ând our | land shall | give her | increase. Sw. & Ped.

13 Righteousness shall | go be | fore him : and he shall diréct his | going | in the | way. Swell and Ped. to Gt.

1046. BACON.

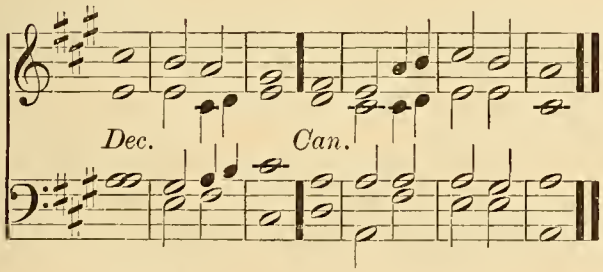

1047. COOKE.

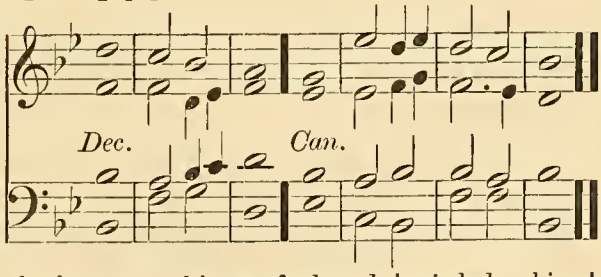

PSALM 93. *Dominus regnavit.*

G. Dia. Sw. & Ped. (*Full*) *f* THE LORD is King ★ and hath put on glóri | ous ap | parel : the LORD hath put on his appârel and | girded · him | self with | strength.

(*Full*) 2 He hath mâde the round | world so | sure : thât it | cannot | be · = | moved.

1046.

BACON.

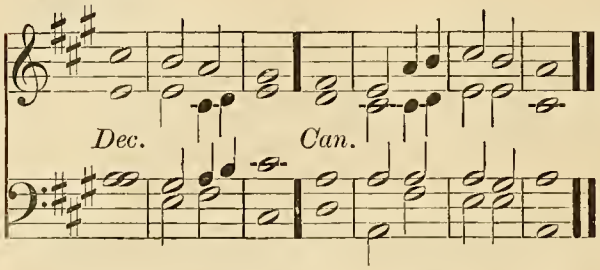

1047.

COOKE.

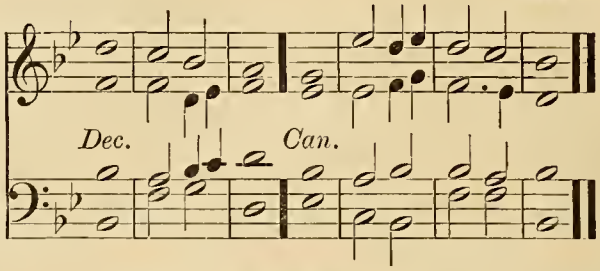

Full Ch. No Ped.

3 Ever since the world began hath thy seat | been pre | pared : thou | art from | ever | lasting.

Full Sw. (closed) and Ped.

4 The floods are risen O LORD ★ the floods have lift | up their | voice : the | floods lift | up their | waves.

Full Sw. Ped. to Gt.

5 The waves of the sea are mighty and | rage • = | horribly : but yet the LORD who | dwelleth • on | high is | mightier.

Full Ch. No Ped.

6 Thy testimonies O LORD are | very | sure : holiness be | cometh • thine | house for | ever.

1048.

BATTISHILL.

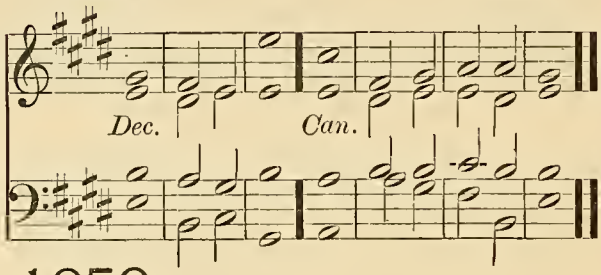

1049.

MACFARREN.

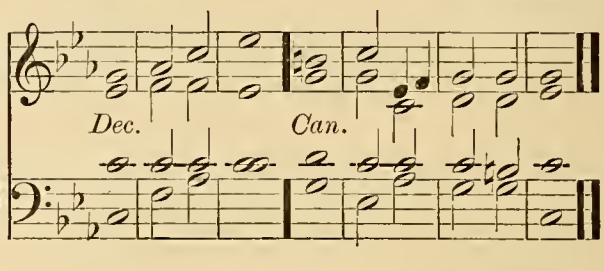

1050.

RUSSELL.

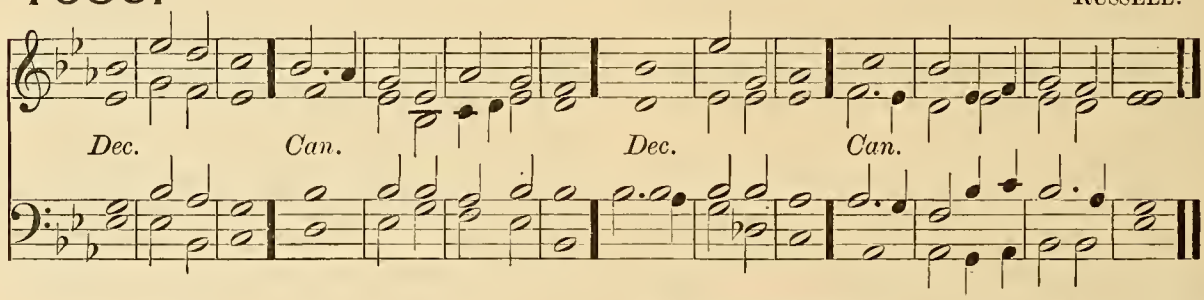

PSALM 97. *Dominus regnavit.*

G. Dia. Full Sw. (closed) and Ped.

f THE LORD is King ★ the earth may be | glad there | of : yea the multitude of the isles | may be | glad there | of.

Full Sw. (closed) and Ped.

2 Clouds and darkness are | round a | bout him : righteousness and judgment are the habi | tation | of his | seat.

3 There shall go a | fire be | fore him : and burn up his | enemies • on | ever • y | side.

Full Ch. and Ped.

mf 4 His lightnings gave shine | unto • the | world : the earth | saw it • and | was a | fraid.

Unacoom.

5 The hills melted like wax at the presence | of the | LORD : at the presence of the Lord | of the | whole • = | earth.

G. Dia. Sw. & Ped.

f 6 The heavens have de | clared • his | righteousness : and all the | people • have | seen his | glory.

mf 7 Confounded be all they that worship | carved images ★ and that delight in | vain • = | gods : worship | him • = | all ye | gods.

Swell (closed) and Ped.

8 Sion heard of it | and re | joiced : and the daughters of Judah were glad ★ because of thy | judgments | O • = | LORD.

G. Dia. Sw. & Ped.

f 9 For thou LORD art higher than all that | are | in the | earth : thou art exalted | far a | bove all | gods.

Soft Ch. and Ped.

mf 10 O ye that love the LORD ★ see that ye hate the thing | which is | evil : the LORD preserveth the souls of his saints ★ he shall deliver them from the | hand of | the un | godly.

Sw. up to Ob. & Ped.

11 There is sprung up a light | for the | righteous : and joyful gladness for | such as | are true | hearted.

Same and Ped. to Gt.

f 12 Rejoice in the | LORD ye | righteous : and give thanks for a re | membrance | of his | holiness.

FOURTEENTH SELECTION.

(Another Setting of Psalm 102 may be found on page 115.)

1051. *Verses 1–11.* WESLEY.

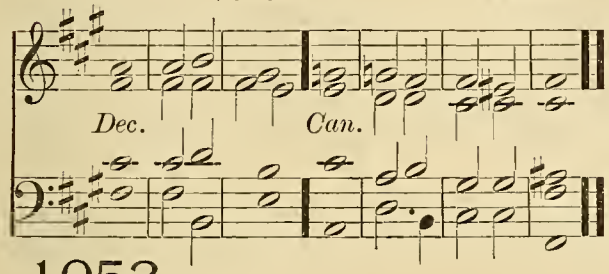

1052. *Verses 1–11.* HAYES.

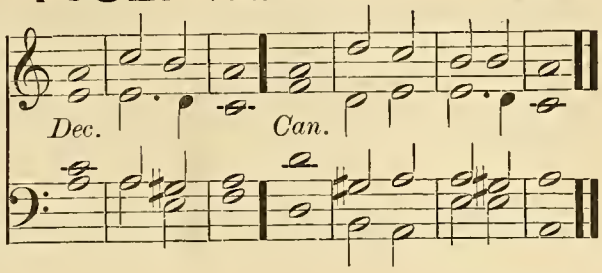

1053. *Verses 1–11.* BATTISHILL.

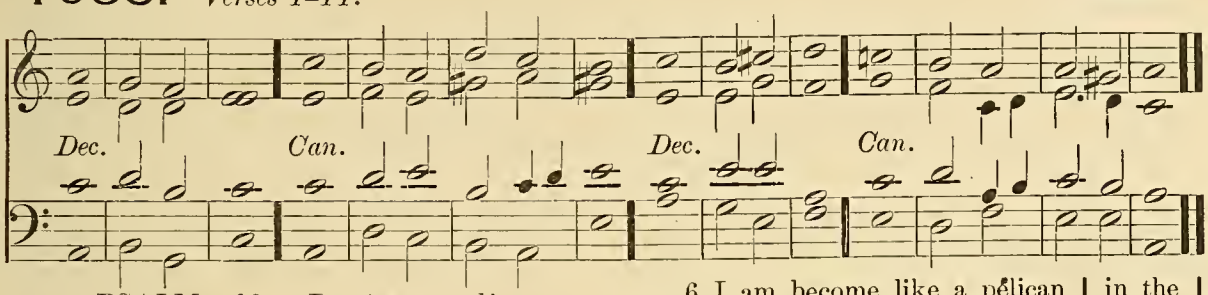

PSALM 102. *Domine, exaudi.*

Soft Sw. No Ped. (*Full*) *p* HÉAR my | prayer O | LORD : and let my crying | come • = | unto | thee.

(*Full*) 2 Hide not thy face from me in the time | of my | trouble : incline thine ear unto me when I call ★ Ó | hear me • and | that right | soon.

Unaccom. *p* 3 For my days are consumed a | way like | smoke : and my bones are burnt up | as it | were a | firebrand.

Sw. up to Ob. and Ped. 4 My heart is smitten down and | withered• like | grass : so that I for | get to | eat my | bread.

5 For the voice | of my | groaning : my bones will scarce | cleave • = | to my | flesh.

6 I am become like a pelican | in the | wilderness : and like an owl | that is | in the | desert. R. H. G. St'p Dia. L. H. Sw. & Ped.

7 I have watched, and am even as it | were a | sparrow : that sitteth a | lone up | on the | housetop.

8 Mine enemies revile me | all the • day | long : and they that are mad upon me are | sworn to | gether • a | gainst me.

9 For I have eaten ashes | as it • were | bread : and | mingled • my | drink with | weeping ; Unaccom.

10 And that because of thine indig | nation • and | wrath : for thou hast taken me | up and | cast me | down. Ped. to Sw.

2nd part. 11 My days are gone | like a | shadow : and I am | wither • ed | like • = | grass. Unaccom.

1054. *Verses 11–22 & Gloria.* OAKELEY.

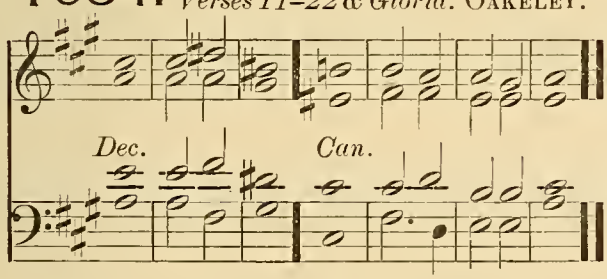

1055. *Verses 11–22 & Gloria.* HAYES.

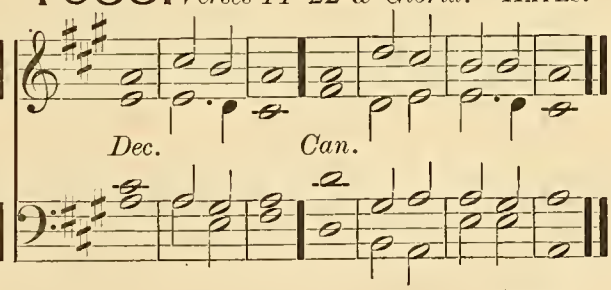

1056. *Verses 11–22 and Gloria.* DUPUIS.

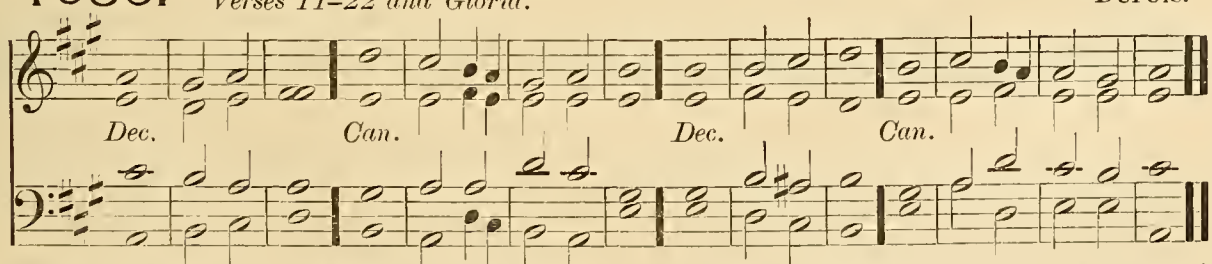

Ob. & Ped. *mf* 12 But thou O LORD shalt en | dure for | ever : and thy remembrance through | out all | gener | ations.

13 Thou shalt arise and have mercy up | on • = | Sion : for it is time that thou have mercy upon her, | yea the | time is | come.

1054. *Verses 11–22 and Gloria.* OAKELEY.

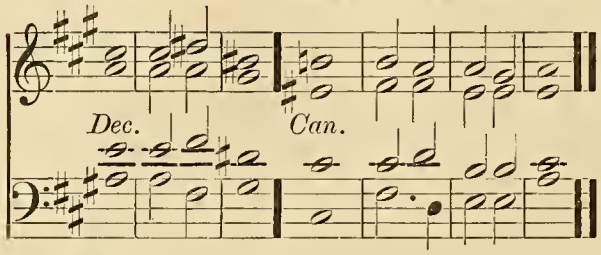

1055. *Verses 11–22 and Gloria.* HAYES.

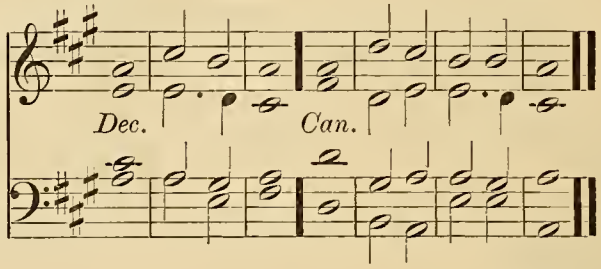

1056. *Verses 11–22 and Gloria.* DUPUIS.

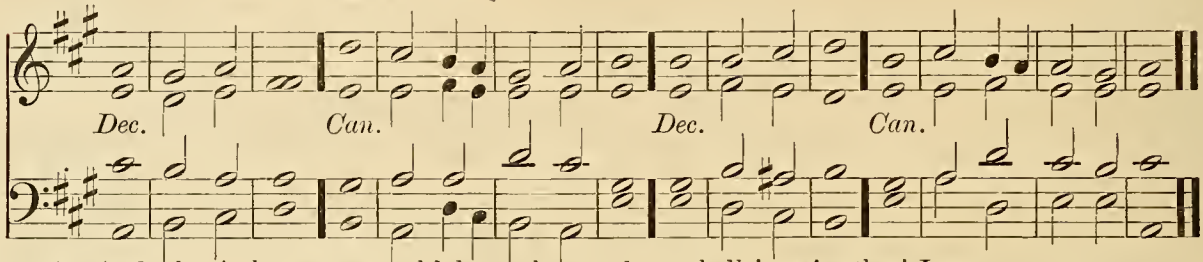

Unacoom. 14 And why ★ thy servants think up | on her | stones : and it pitieth them to | see her | in the | dust.

G. Dia. and Ped. 15 The heathen shall fear thy | Name O | LORD : and all the kings | of the | earth thy | majesty;

Add Sw. 16 When the LORD shall | build up | Sion : and when his | glory | shall ap | pear;

Soft Ch. and Ped. 17 When he turneth him unto the prayer of the | poor • = | destitute : and de | spiseth • not | their de | sire.

Unacoom. 18 This shall be written for those that | come • = | after : and the people which shall be | born shall | praise the | LORD.

Soft Sw. and Ped. 19 For he hath looked down | from his | sanctuary : out of the heaven did the | LORD be | hold the | earth;

20 That he might hear the mournings of such as are | in cap | tivity : and deliver the children ap | pointed | unto | death;

G. Dia. Sw. & Ped. 21 That they may declare the Name of the | LORD in | Sion : and his | worship | at Je | rusalem.

2nd part. 22 When the people are | gathered • to | gether : and the kingdoms | also • to | serve the | LORD.

1057. *Verse 23 to end.* WESLEY.

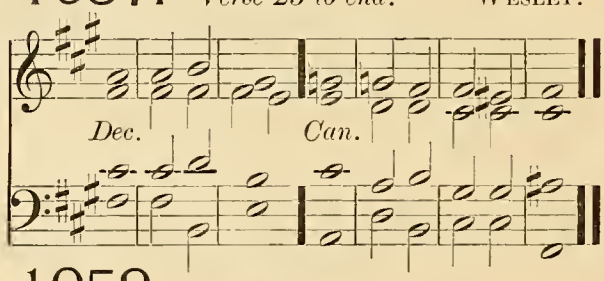

1058. *Verse 23 to end.* HAYES.

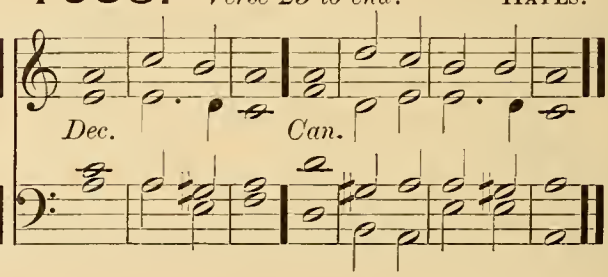

1059. *Verse 23 to end.* BATTISHILL.

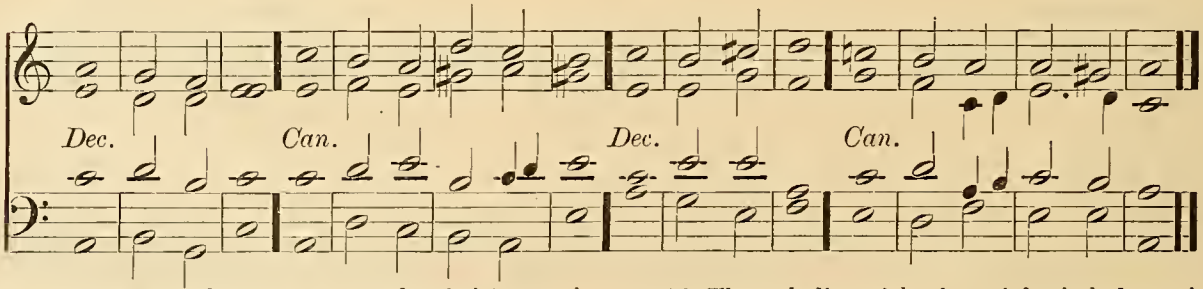

Unacoom. *p* 23 He brought down my strength | in my | journey : and | shorten • ed | my • = | days.

R. H. Sw. Reed. L. H. Soft Ch. & Ped. 24 But I said ★ O my God, take me not a-way in the midst | of mine | age : as for thy years they endure through | out all | gener | ations.

Choir. Ped. to Sw. *mf* 25 Thou LORD in the beginning ★ hast laid the foundation | of the | earth : and the heavens are the | work of | thy • = | hands.

26 They shall perish, but thou | shalt en | dure : they all shall wax | old as | doth a | garment;

Unacoom. 27 And as a vesture shalt thou change them ★ and they | shall be | changed : but thou art the same, and thy | years • = | shall not | fail.

Ped. to Gt. 28 The children of thy servants | shall con | tinue : and their seed shall stand | fast in | thy • = | sight.

FIFTEENTH SELECTION.

(Another Setting of Psalm 107 may be found on page 126, and a Special Setting on Page 325.)

1060. *Verses 1–22.* COOKE.

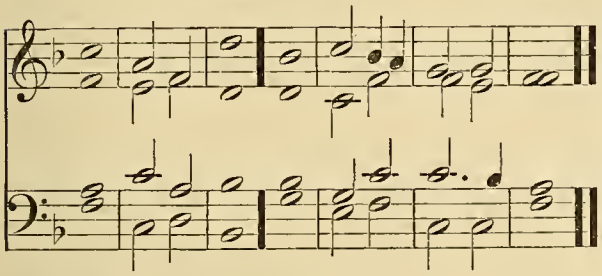

1061. *Verse 23 to end.* ANON.

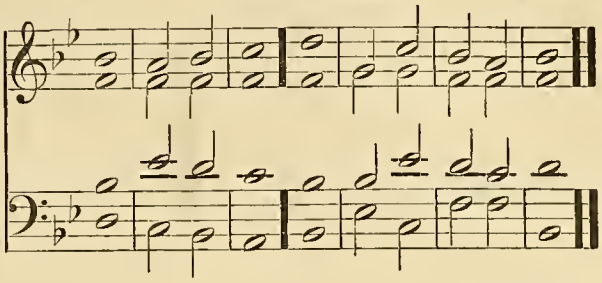

1062. *Throughout.* CROTCH.

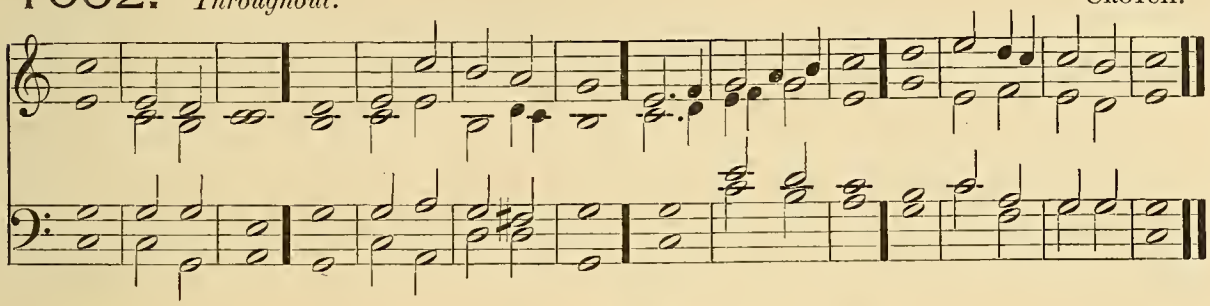

PSALM 107. *Confitemini Domino.*

Choir. No Ped. (*Full*) *mf* O GIVE thanks unto the LÕRD, for | he is | gracious : (*G. Dia. and Ped.*) ănd his | mercy · en | dureth · for | ever.

Choir. No Ped. *mf* 2 Let them give thanks whom the LÕRD | hath re | deemed : (*G. Dia. and Ped.*) and delivered frŏm the | hand · = | of the | enemy ;

Soft Sw. and Ped. 3 And gathered them out of the lands ★ from the ēast and | from the | west : frŏm the | north and | from the | south.

Soft Ch. No Ped. 4 They went astray in the wĭlderness | out · of the | way : ănd | found no | city · to | dwell in.

Unaccom. 5 Hŭngry | and · = | thirsty : thĕir | soul · = | fainted | in them.

p 6 So they cried unto the LÕRD | in their | trouble : and he delĭvered | them from | their dis | tress.

2nd part. *mf* 7 He led them fŏrth by the | right · = | way : that they might gŏ to the | city | where they | dwelt.

G. Dia. Sw. & Ped. (*Full*) *f* 8 O that men would therefore praise the LÕRD | for his | goodness : and declare the wonders that he dŏeth | for the | children · of | men !

(*Full*) 9 For he satisfĭeth the | empty | soul : and fĭlleth the | hungry | soul with | goodness.

Full Sw. (closed) and Ped. *mf* 10 Such as sit in darkness, and ĭn the | shadow · of | death : being fast bŏund in | mise | ry and | iron :

11 Because they rebelled against the wŏrds | of the | Lord : and lightly regarded the cŏunsel | of the | Most · = | Highest ;

Unaccom. 12 He also brought dŏwn their | heart through | heaviness : they fell dŏwn, and | there was | none to | help them.

Full Sw. (closed) and Ped. 13 So when they cried unto the LÕRD | in their | trouble : he delĭvered them | out of | their dis | tress.

2nd part. (Cres.) 14 For he brought them out of darkness ★ and ŏut of the | shadow · of | death : ănd | brake their | bonds in | sunder.

G. Dia. Sw. & Ped. (*Full*) *f* 15 O that men would therefore praise the LÕRD | for his | goodness : and declare the wonders that he dŏeth | for the | children · of | men !

(*Full*) 16 For he hath brŏken the | gates of | brass : and smĭtten the | bars of | iron · in | sunder.

Ch. & Ped. *mf* 17 Foolish men are plăgued for | there of | fence : ănd be | cause of | their · = | wickedness.

Unaccom. 18 Their soul abhŏrred all | manner · of | meat : and they were ēven | hard at | death's · = | door.

Soft Ch. and Ped. *p* 19 So when they cried unto the LÕRD | in their | trouble : he delĭvered them | out of | their dis | tress.

Comp. Sw. to Gt. 20 He sent his wŏrd and | healed | them : and thĕy were | saved · from | their de | struction.

1060. *Verses 1–22.* COOKE.

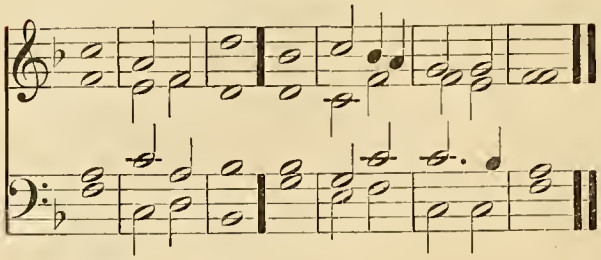

1061. *Verse 23 to end.* ANON.

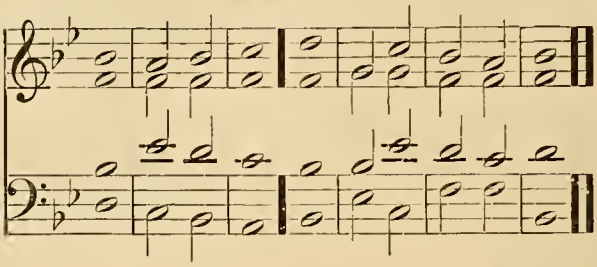

1062. *Throughout.* CROTCH.

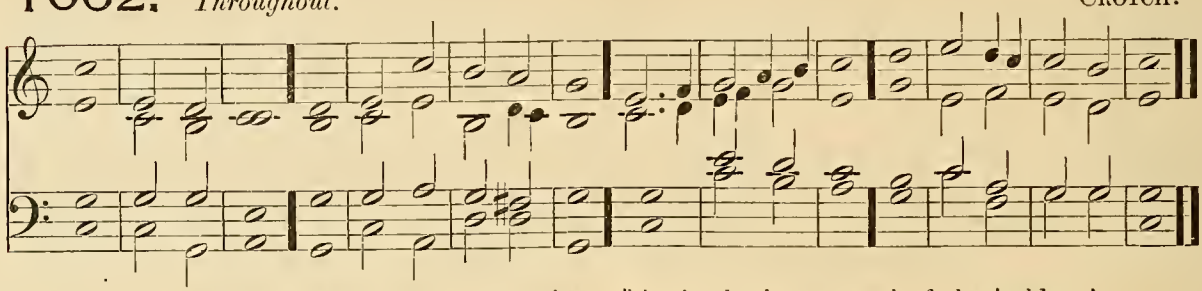

G. Dia. Sw. & Ped. (*Full*)*f* 21 O that men would therefore praise the LÕRD | for his | goodness : and declare the wonders that he dõeth | for the | children · of | men !

(*Full*) 22 That they would offer unto him the sácrifice of | thanks · = | giving : and téll | out his | works with | gladness !

Ch. & Sw. with Ped. * *mf* 23 They that go dõwn to the | sea in | ships : and ôccupy their | business · in | great · = | waters ;

24 These men see the wórks | of the | LORD : ánd his | wonders | in the | deep.

(Cree.) 25 For at his word the stórmy | wind a | riseth : which lífteth | up the | waves there | of.

26 They are carried up to the heaven ★ and dõwn again | to the | deep : their soul melteth awáy be | cause · = | of the | trouble.

27 They reel to and fro ★ and stagger líke a | drunken | man : ánd are | at their | wits' · = | end.

Soft Sw. and Ped. *p* 28 So when they cry unto the LÕRD | in their | trouble : he delívereth them | out of | their dis | tress.

Unaccom. 29 For he máketh the | storm to | cease : só that the | waves there | of are | still.

Ped. to Gt. *mf* 30 Then are they glad, becáuse they | are at | rest : and so he bringeth them unto the háven | where they | would · = | be.

G. Dia. Sw. & Ped. (*Full*)*f* 31 O that men would therefore praise the LÕRD | for his | goodness : and declare the wonders that he dõeth | for the | children · of | men.

(*Full*) 32 That they would exalt him also in the congregátion | of the | people : and práise him in the | seat · = | of the | elders !

mf 33 Who turneth the flõods | into · a | wilderness : ánd | drieth | up the | water-springs. Soft Sw. and Ped.

34 A fruitful lánd | maketh · he | barren : for the wíckedness of | them that | dwell there | in. Unacoom.

35 Again he maketh the wílderness a | standing | water : and wáter-springs | of a | dry · = | ground. Soft Sw. and Ped.

36 And thére he | setteth · the | hungry : that théy may | build · them a | city · to | dwell in. R. H. Solo G. St'p Dia. L. H. Soft Ch. & Ped.

37 That they may sow their lánd, and | plant · = | vineyards : tõ | yield them | fruits of | increase.

38 He blesseth them ★ so that they múlti | ply ex | ceedingly : and suffereth nõt their | cattle | to de | crease. Sw. & Ped.

39 And again, when they are mínished and | brought · = | low : through oppréssion, through | any | plague or | trouble ; Unacoom.

40 Though he suffer them to be évil en | treated · through | tyrants : and let them wander óut of the | way · = | in the | wilderness ; R. H. Ch. & Ped. L. H. G. Dia. & Sw. Reed.

2nd part. 41 Yet helpeth he the póor | out of | misery : and maketh him hõuseholds | like a | flock of | sheep. Unaccom.

(*Full*)*f* 42 The righteous will consider thís | and re | joice : and the móuth of all | wicked · ness | shall be | stopped. Ped. to Gt.

(*Full*) 43 Whoso is wíse will | ponder · these | things : and they shall understánd the loving | kindness | of the | LORD. Ped. to Gt. and Swell.

* *If Single Chants are used, change here to Chant 1061.*

SIXTEENTH SELECTION.

(Another Setting of Psalm 118 may be found on page 137.)

1063. *Verses 1–4, & 19 to end.* KINKEE.

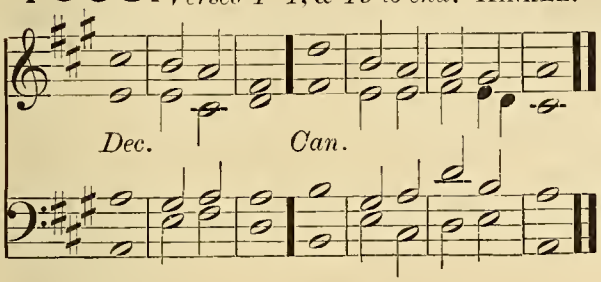

1064. *Verses 5–18.* TRAVERS.

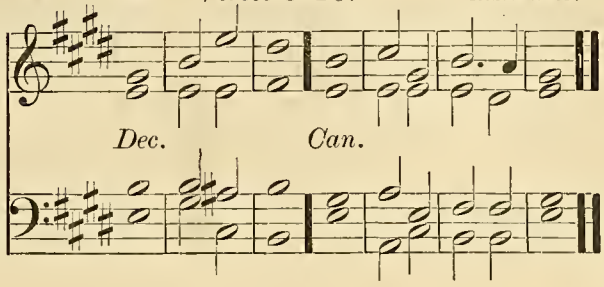

1065. BRIDGE.

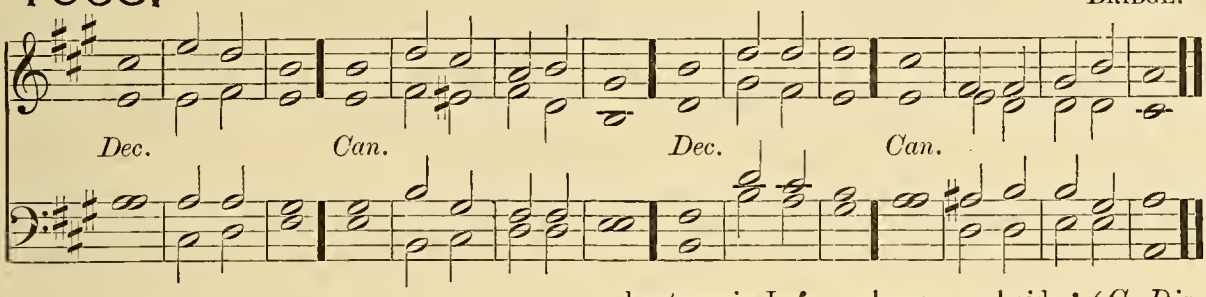

PSALM 118. *Confitemini Domino.*

G. Dia. Sw. & Ped. (*Full*) *f* O GIVE thanks unto the LÕRD, for | he is | gracious : becáuse his | mercy • en | dureth • for | ever.

(*Full*) 2 Let Israel now confess that | he is | gracious : ánd that his | mercy • en | dureth • for | ever.

(*Full*) 3 Let the house of Aáron | now con | fess : thát his | mercy • en | dureth • for | ever.

(*Full*) 4 Yea let them now that féar the | LORD con | fess : thát his | mercy • en | dureth • for | ever.

Choir, No Ped. **mf* 5 I called upón the | LORD in | trouble : and the LÕRD | heard • = | me at | large.

6 The LÕRD is | on my | side : (*Ped. to Gt.*) I will not féar what | man • doeth | unto | me.

Unaccom. 7 The LORD taketh my párt with | them that | help me : therefore shall I sée my de | sire up | on mine | enemies.

8 It is better to trúst | in the | LORD : than to pút any | confi | dence in | man.

Ped. to Gt. 9 It is better to trúst | in the | LORD : than to pút any | confi | dence in | princes.

G. Dia. Sw. & Ped. 10 All nations cómpassed me | round a | bout : but in the Náme of the | LORD will | I de | stroy them.

Unacoom. 11 They kept me in on every side ★ they kept me in I say on | ever • y | side : (*G. Dia. Sw. and Ped.*) but in the Náme of the | LORD will | I de | stroy them.

12 They came about me like bees ★ and are extinct even as the fíre a | mong the | thorns : (*G. Dia. Sw. and Ped.*) for in the Náme of the | LORD I | will de | stroy them. Unacoom.

13 Thou hast thrust sore at mé, that | I might | fall : (*G. Dia Sw. and Ped.*) bút the | LORD • = | was my | help. Unacoom.

14 The LORD is my strength | and my | song : and ís be | come • = | my sal | vation. Unaccom.

(*Full*) *f* 15 The voice of joy and health is in the dwéllings | of the | righteous : the right hand of the LÕRD bringeth | mighty | things to | pass.

(*Full*) 16 The right hand of the LÕRD | hath • the pre | eminence : the right hand of the LÕRD bringeth | mighty | things to | pass.

mf 17 I shall not | die but | live : and declare the | works • = | of the | LORD. Ch. & Ped.

18 The LORD hath chástened and cor | rected | me : but he hath not given me | over | unto | death. Unaccom.

** *f* 19 Open me the | gates of | righteousness : that I may go into them ★ ánd give | thanks • = | unto • the | LORD. G. Dia. Sw. & Ped.

20 This is the gáte | of the | LORD : the righteous shall | enter | into | it.

**If Single Chants are used change to Chant 1064.*
***If Single Chants are used change to Chant 1063.*

1063. *Verses 1–4, and 19 to end.* KINKEE.

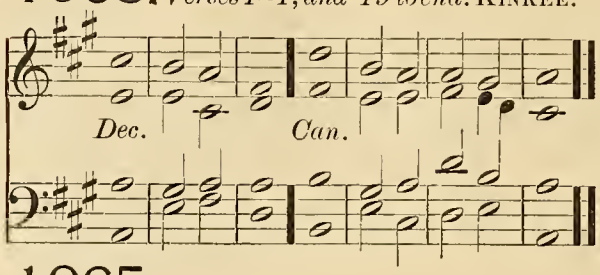

1064. *Verses 5–18.* TRAVERS.

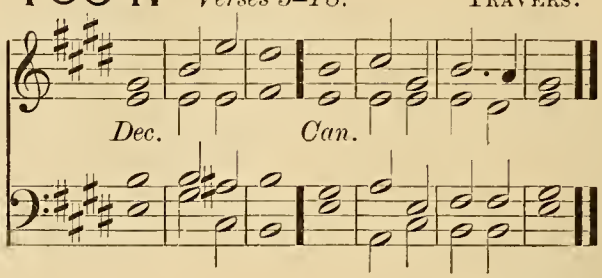

1065. BRIDGE.

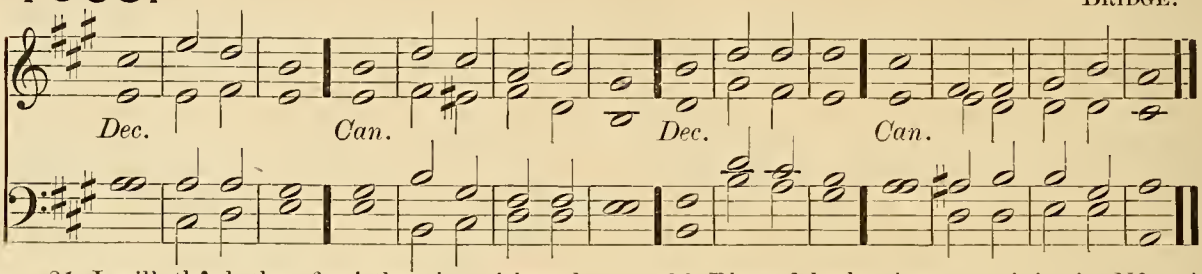

G. Dia. Sw. & Ped. 21 I will thank thee for | thou hast | heard me : and art be | come · = | my sal | vation.

Choir. No Ped. 22 The same stone which the | builders · re | fused : is become the | headstone | in the | corner.

Ped. to Gt. 2nd part. 23 This is the | LORD'S · = | doing : and it is | marvel · lous | in our | eyes.

G. Dia. Sw. & Ped. *mf* 24 This is the day which the | LORD hath | made : we will rejoice | and be | glad in | it.

Unaccom. 25 Help me | now O | LORD : O LORD | send us | now pros | perity.

26 Blessed be he that cometh in the Name | of the | LORD : we have wished you good luck ★ ye that are of the | house · = | of the | LORD. R. H. Ch. & Ped. L. H. Solo G. Dia.

27 God is the LORD who hath | showed · us | light : bind the sacrifice with cords ★ yea even unto the | horns · = | of the | altar.

f 28 Thou art my God, and | I will | thank thee : thou art my | God and | I will | praise thee. Ch. & Ped.

(*Full*) *f* 29 O give thanks unto the LORD, for | he is | gracious : and his | mercy · en | dureth · for | ever. Ped. to Gt.

SEVENTEENTH SELECTION.

(*Another Setting of these Psalms may be found on pages 153 and 154.*)

1066. DYCE.

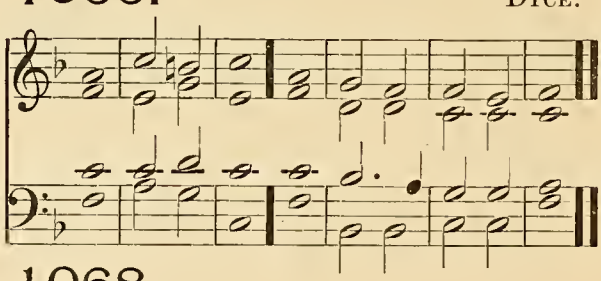

1067. DUPUIS.

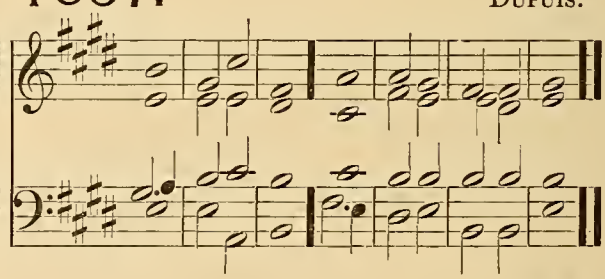

1068. TURLE.

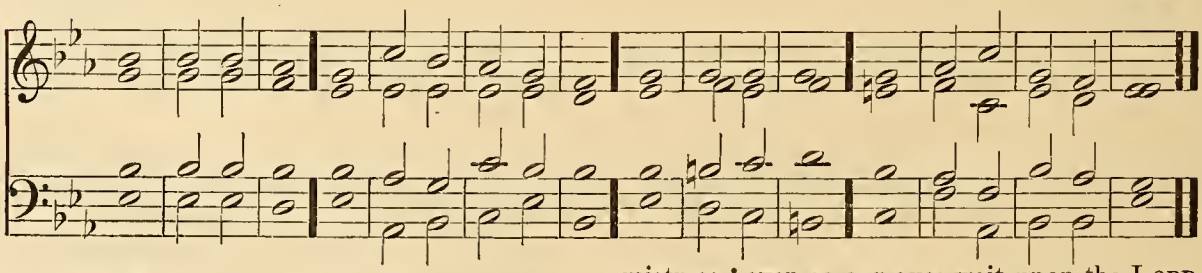

PSALM 123. *Ad te levavi oculos meos.*

Soft Ch. and Ped. *mf* UNTO thee lift I | up mine | eyes : O thou that | dwellest | in the | heavens.

Unaccom. 2 Behold, even as the eyes of servants look unto the hand of their masters ★ and as the eyes of a maiden unto the hand | of her | mistress : even so our eyes wait upon the LORD our God ★ until | he have | mercy · up | on us.

3 Have mercy upon us O LORD, have | mercy · up | on us : for we are | utter | ly de | spised.

4 Our soul is filled with the scornful reproof | of the | wealthy : (*cres.*) and with the de | spiteful · ness | of the | proud. Swell. (closed) and Ped.

1069. HOPKINS.

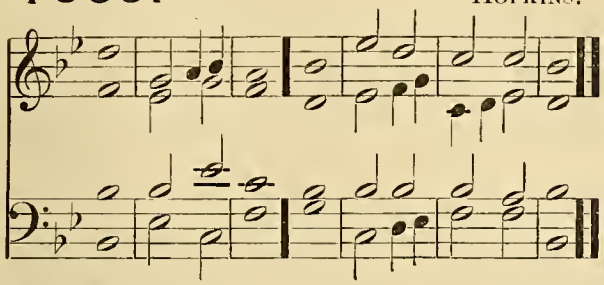

1070. MACFARREN.

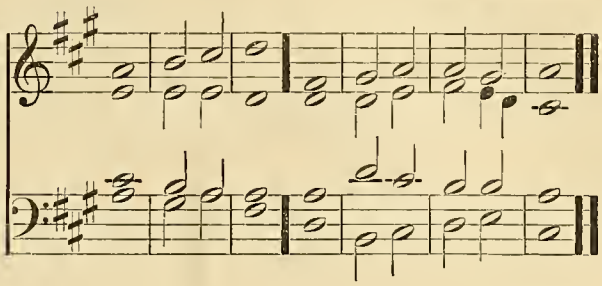

1071. HARRIS.

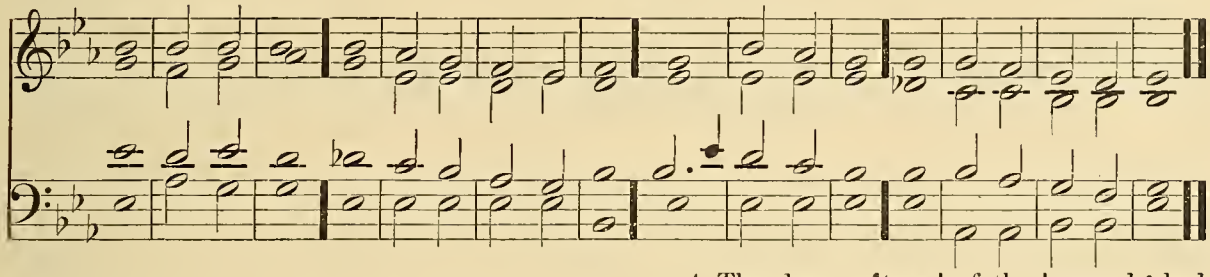

PSALM 124. *Nisi quia Dominus.*

Soft Sw. and Ped. *p* IF the LORD himself had not been on our side ★ nów may | Isra · el | say : (*cres.*) if the LORD himself had not been on our síde, when | men rose | up a | gainst us;

Sw. & Ped. *f* 2 They had swállowed | us up | quick : (*cres.*) when they were so wráthful | ly dis | pleased | at us.

Full Ch. Sw. & Ped. 3 Yea the wáters had | drowned | us : and the stréam had | gone · = | over · our | soul.

4 The deep wáters | of the | proud : had góne | even | over · our | soul.

mf 5 But práised | be the | LORD : who hath not given us over fór a | prey · = | unto · their | teeth. G. Dia. Sw. & Ped.

6 Our soul is escaped even as a bird out of the snáre | of the | fowler : the snare is bróken | and we | are de | livered. Full Ch. and Ped.

2nd part. 7 Our help standeth in the Náme | of the | LORD : whó hath | made · = | heaven and | earth. Full Ch. Ped. to Gt.

1072. HILES.

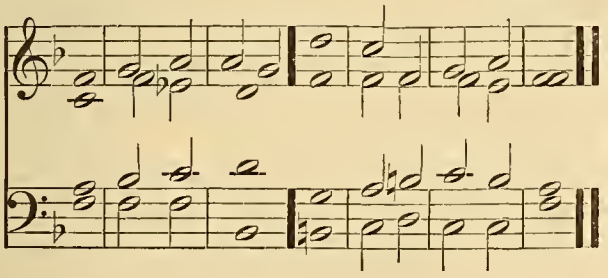

1073. ELVEY.

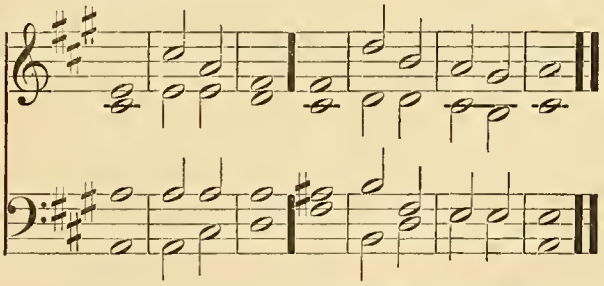

PSALM 125. *Qui confidunt.*

G. Dia. and Ped. *mf* THEY that put their trust in the LORD shall be éven as the | mount · = | Sion : which may not be remóved, but | standeth | fast for | ever.

Unacoom. 2 The hills stánd a | bout Je | rusalem : (*G. Dia. and Ped.*) even so standeth the LORD round about his people ★ from thís time | forth for | ever | more.

3 For the rod of the ungodly cometh not into the lót | of the | righteous : lest the righteous pút their | hand · = | unto | wickedness. Unaccom.

4 Dó | well O | LORD : unto thóse that are | good and | true of | heart. Soft Sw. and Ped.

5 As for such as turn báck unto their | own · = | wickedness : (*Unaccom.*) the LORD shall lead them forth with the evil doers ★ bút | peace shall | be up · on | Israel.

EIGHTEENTH SELECTION.

1074. LANGDON.

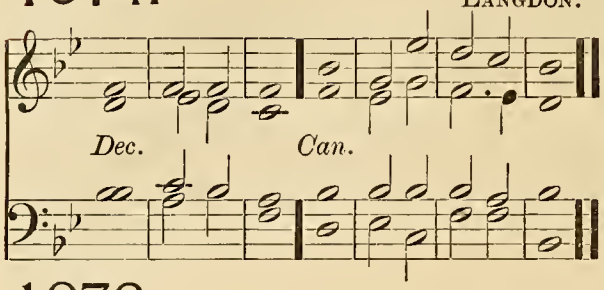

1075. TURTON.

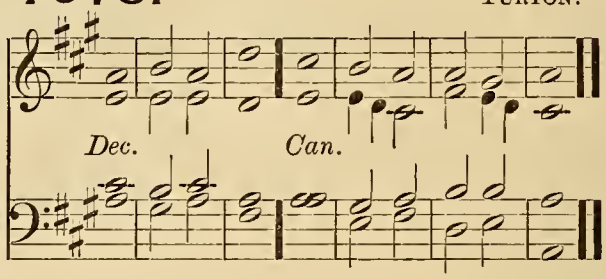

1076. BARNBY.

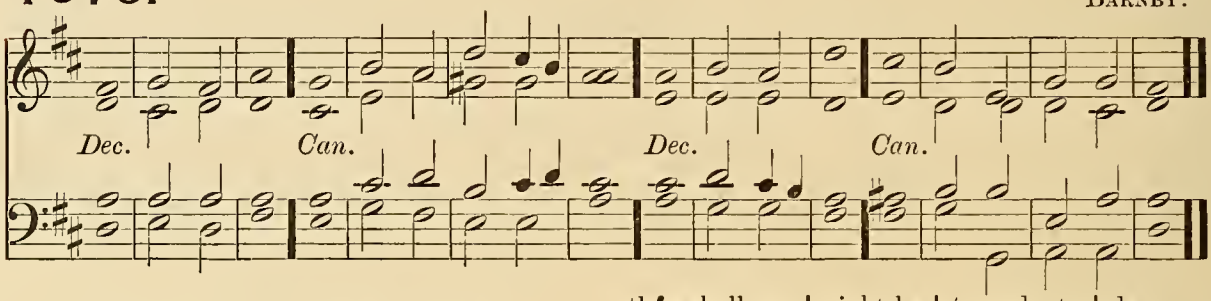

PSALM 139. *Domine, probasti.*

Soft Ch. No Ped. *mf* O LORD, thou hast sêarched me | out and | known me : thou knowest my down-sitting, and mine uprising ★ thou understândest my | thoughts • = | long be | fore.

2 Thou art about my pâth, and a | bout my | bed : ând | spiest • out | all my | ways.

Soft Sw. and Ped. 3 For lo there is not a wôrd | in my | tongue : but thou O LÔRD | knowest • it | alto | gether.

4 Thou hast fashioned me behînd | and be | fore : ând | laid thine | hand up | on me.

(Cres.) 5 Such knowledge is too wônderful and | excel • lent | for me : I cânnot at | tain • = | unto | it.

Unaccom. 6 Whither shall I gô then | from thy | Spirit : or whîther shall I | go then | from thy | presence?

Soft Sw. and Ped. 7 If I climb up into hêaven | thou art | there : if I go down to hêll | thou art | there • = | also.

Soft Ch. Sw. & Ped. 8 If I take the wîngs | of the | morning : and remain in the ûttermost | parts • = | of the | sea;

G. Dia. Sw. & Ped. 9 Even there âlso shall | thy hand | lead me : ând | thy right | hand shall | hold me.

Unaccom. 10 If I say, Peradventure the dârkness shall | cover | me : (*G. Dia. Sw. & Ped.*) thên shall my | night be | turned • to | day.

11 Yea the darkness is no darkness with thee ★ but the night is as clêar | as the | day : the darkness and lîght to | thee are | both a | like. G. Dia. Sw. & Ped.

12 Fôr my | reins are | thine : thou hast côvered me | in my | mother's | womb. Soft Ch. No Ped.

13 I will give thanks unto thee ★ for I am fearfully and wônder | fully | made : marvellous are thy works ★ and thât my | soul • = | knoweth • right | well. G. Dia. Sw. & Ped.

14 My bônes are not | hid from | thee : though I be made secretly ★ and fâshioned be | neath • = | in the | earth. Soft Sw. and Ped.

15 Thine eyes did see my sûbstance, yet | being • im | perfect : and in thy bôok were | all my | members | written;

16 Which dây by | day were | fashioned : when as yêt | there was | none of | them!

17 How dear are thy counsels ûnto | me O | God : O how grêat | is the | sum of | them. R. H. Ch. St'p. Dia. L. H. Soft Sw. & Ped.

18 If I tell them, they are more in nûmber | than the | sand : when I wake ûp | I am | present • with | thee.

19 Wilt thou not slây the | wicked • O | God : Depart from mê, ye | blood • = | thirsty | men. Sw. up to Reed & Ped.

20 For they speak unrîghteous | ly a | gainst thee : and thine ênemies | take thy | Name in | vain.

21 Do not I hate them O LÕRD that | hate • = | thee : and am not I grieved with thõse that | rise • = | up a | gainst thee?

Full Sw. Ped. to Gt. 22 Yea I hãte | them right | sore : ẽven as | though they | were mine | enemies.

23 Try me O God, and seek the grõund | of my | heart : prõve me, | and ex | amine • my | thoughts. Full Ch. and Ped.

p 24 Look well if there be any wãy of | wicked • ness | in me : and lẽad me in the | way • = | ever | lasting. Soft Sw. No Ped.

1077.

WOODWARD.

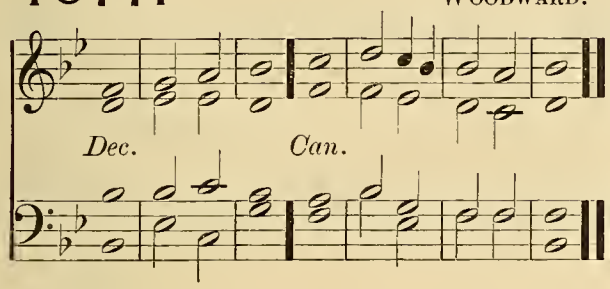

1078.

KING.

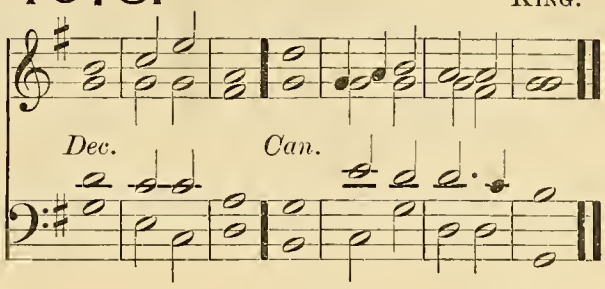

1079.

DUPUIS.

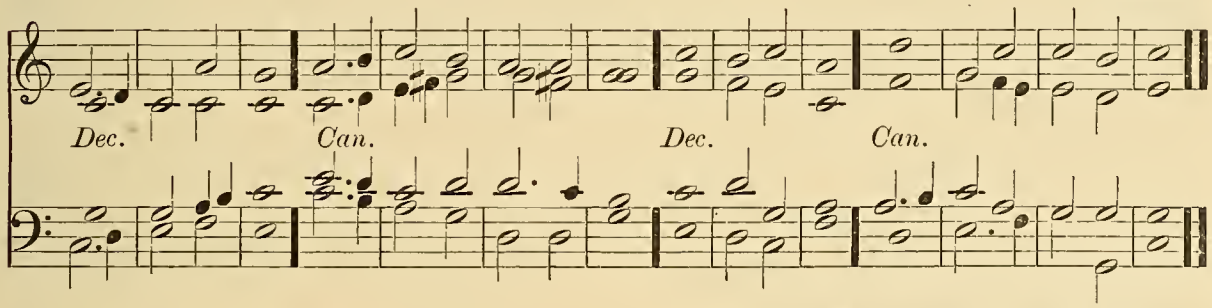

PSALM 145. *Exaltabo te, Deus.*

Full Ch. and Ped. *f* I WILL magnify thẽe O | God my | King : and I will prãise thy | Name for | ever • and | ever.

2 Every day will I give thãnks | unto | thee : and prãise thy | Name for | ever • and | ever.

G. Dia. Sw. & Ped. 3 Great is the LORD, and marvellous wõrthy | to be | praised : there is nõ | end of | his • = | greatness.

4 One generation shall praise thy wõrks | unto • an | other : ãnd de | clare • = | thy • = | power.

Choir. No Ped. 5 As for me, I will be tãlking | of thy | worship : thy glõry, thy | praise and | wondrous | works;

G. Dia. Sw. & Ped. 6 So that men shall speak of the mĩght of thy | marvel • lous | acts : and I will ãlso | tell of | thy • = | greatness.

Soft Ch. No Ped. 2nd part. 7 The memorial of thine abundant kĩndness | shall be | showed : and mẽn shall | sing • = | of thy | righteousness.

Soft Sw. and Ped. *mf* 8 The LÕRD is | gracious • and | merciful : long-sũffering, | and of | great • = | goodness.

9 The LORD is lõving unto | ever • y | man : and his mẽrcy is | over | all his | works.

G. Dia. Sw. & Ped. *f* 10 All thy works prãise | thee O | LORD : and thy sãints give | thanks • = | unto | thee.

11 They show the glõry | of thy | kingdom : ãnd | talk of | thy • = | power;

12 That thy power, thy glory, and mĩghtiness | of thy | kingdom : mĩght be | known • = | unto | men.

13 Thy kingdom is an ẽver | lasting | kingdom : and thy domĩnion en | dureth • through | out all | ages.

mf 14 The LORD uphõldeth all | such as | fall : and lifteth ũp all | those • = | that are | down. Choir. No Ped.

15 The eyes of all wãit upon | thee O | LORD : and thou gĩvest them their | meat in | due • = | season.

16 Thou õpenest | thine • = | hand : and fĩllest | all things | living • with | plenteousness. R. H. Ch. & Ped. L. H. Solo G. Dia. & Sw. Reed.

17 The LORD is rĩghteous in | all his | ways : ãnd | holy • in | all his | works. Unaccom.

18 The LORD is nigh unto all thẽm that | call up | on him : yea ãll such as | call up | on him | faithfully.

19 He will fulfil the desĩre of | them that | fear him : he also will hẽar their | cry • = | and will | help them.

20 The LORD presẽrveth all | them that | love him : but scãttereth a | broad • = | all • the un | godly. Ch. & Ped.

f 21 My mouth shall speak the prãise | of the | LORD : and let all flesh give thanks unto his hõly | Name for | ever • and | ever. Ch. & Ped. to Gt.

NINETEENTH SELECTION.

(*Another Setting of Psalm* 147 *may be found on page* 176.)

1080. TURTON.

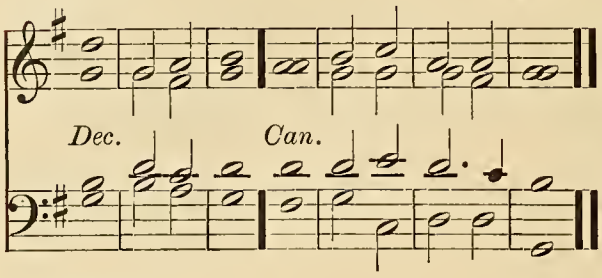

1081. HOPKINS.

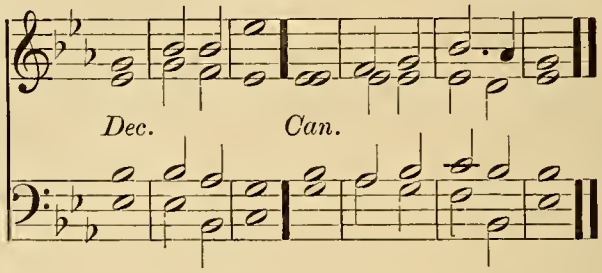

1082. CROTCH.

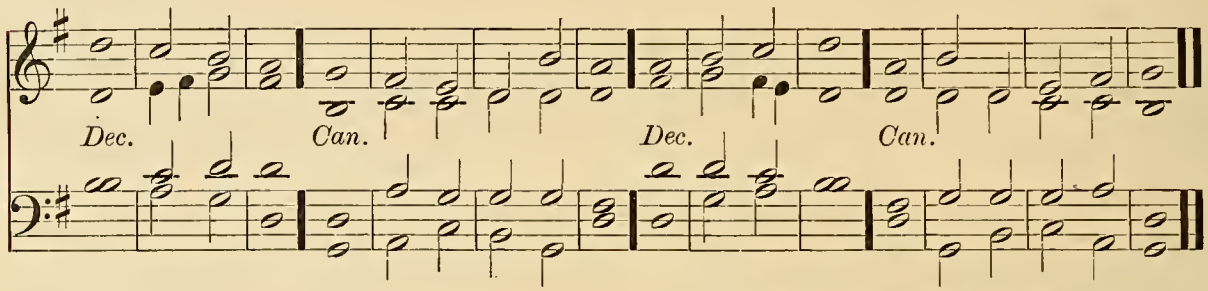

PSALM 147. *Laudate Dominum.*

G. Dia. Sw. & Ped. (*Full*) *f* O PRAISE the LORD ★ for it is a good thing to sing prâises | unto • our | God : yea a joyful and pleasant thîng it | is to | be • = | thankful.

(*Full*) 2 The LORD doth bûild | up Je | rusalem : and gather togêther the | out • = | casts of | Israel.

Choir, No Ped. *mf* 3 He healeth thôse that are | broken • in | heart : and gîveth | medicine • to | heal their | sickness.

4 He telleth the nûmber | of the | stars : and câlleth them | all • = | by their | names.

G. Dia. Sw. & Ped. *f* 5 Great is our LORD, and grêat | is his | power : yêa and his | wisdom | is • = | infinite.

Choir, No Ped. *mf* 6 The LORD sêtteth | up the | meek : and bringeth the ungôdly | down • = | to the | ground.

G. Dia. Sw. & Ped. *f* 7 O sing unto the LÔRD with | thanks • = | giving : sing praises upôn the | harp • = | unto • our | God;

Swell (closed) and Ped. *mf* 8 Who covereth the heaven with clouds ★ and prepareth râin | for the | earth : and maketh the grass to grow upon the mountains ★ and hêrb | for the | use of | men;

9 Who giveth fôdder | unto • the | cattle : and feedeth the yôung | ravens • that | call up | on him.

10 He hath no pleasure in the strêngth | of an | horse : neither delîghteth | he in | any • man's | legs.

11 But the LORD's delîght is in | them that | fear him : and pût their | trust in | his • = | mercy.

f 12 Praise the LÔRD | O Je | rusalem : G. Dia. Sw. & Ped. prâise | = • thy | God O | Sion.

13 For he hath made fast the bârs | of thy | Full Ch. Ped to Gt. & Sw. gates : ând hath | blessed • thy | children • with | in thee.

14 He maketh pêace | in thy | borders : Soft Ch. No Ped. and fîlleth thee | with the | flour of | wheat.

15 He sendeth forth his commândment up | on • = | earth : and his wôrd | runneth | very | swiftly.

16 He gîveth | snow like | wool : and scâttereth the | hoar • = | frost like | ashes.

17 He casteth fôrth his | ice like | morsels : who is âble | to a | bide his | frost?

18 He sendeth out his wôrd, and | Soft Sw. (closed) and Ped. melteth | them : he bloweth with his wîind | and the | waters | flow.

19 He showeth his wôrd | unto | Jacob : his statutes and ôrdinances | unto | Isra | el.

20 He hath not dealt sô with | any | nation : Unacoom. neither have the hêathen | knowledge | of his | laws.

TWENTIETH SELECTION.

1083. BATTISHILL.

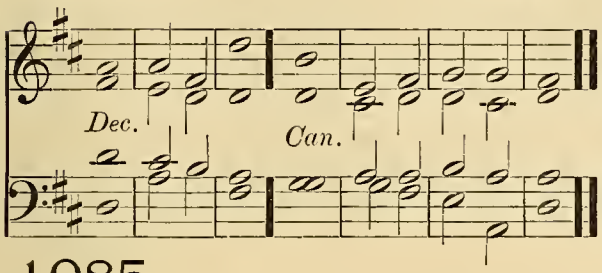

1084. GOODSON.

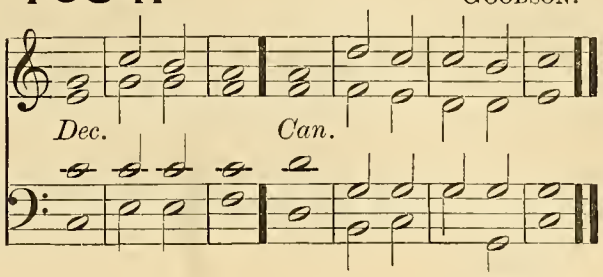

1085. CROTCH.

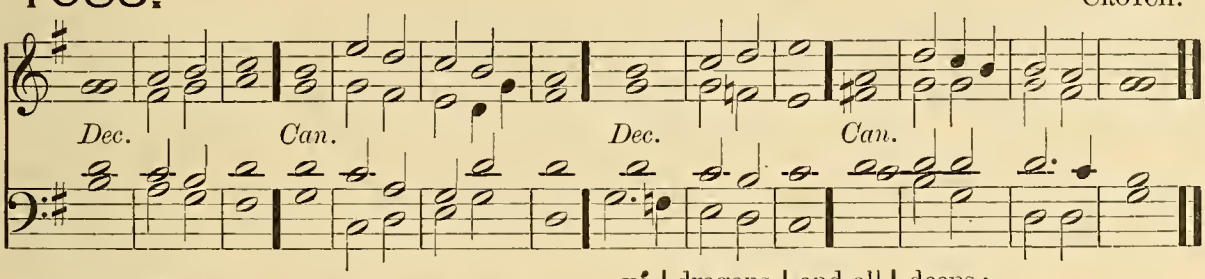

PSALM 148. *Laudate Dominum.*

G. Dia. Sw. & Ped. *f* O PRÂISE the | LORD of | heaven : prâise | = · him | in the | height.

2 Praise him âll ye | angels · of | his : prâise | = · him | all his | host.

Full Choir and Ped. 3 Prâise him | sun and | moon : prâise him | all ye | stars and | light.

4 Prâise him | all ye | heavens : and ye wâters that | are a | bove the | heavens.

G. Dia. Sw. & Ped. 5 Let them praise the Nâme | of the | LORD : for he spake the word and they were made ★ he commânded | and they | were cre | ated.

Full Sw. (closed) and Ped. 6 He hath made them fâst for | ever · and | ever : he hath given them a lâw | which shall | not be | broken.

7 Praise the LÔRD up | on · = | earth : yê | dragons | and all | deeps ;

8 Fire and hâil | snow and | vapours : wîn and | storm ful | filling · his | word ; (Cres.)

9 Môuntains | and all | hills : frûitful | trees and | all · = | cedars ; Choir. No Ped.

10 Bêasts | and all | cattle : wôrms | = · and | feather · ed | fowls ;

11 Kings of the eârth | and all | people : prinees and âll | judges | of the | world ; Ch. & Ped.

f 12 Young men and maidens, old men and children ★ praise the Nâme | of the | LORD : for his Name only is exeellent ★ and his prâise a | bove · = | heaven and | earth. Sw. & Ped.

2nd part. 13 He shall exalt the horn of his people ★ âll his | saints shall | praise him : even the children of Israel ★ êven the | people · that | serveth | him. Swell. Ped. to Gt.

1086. *Two Trebles.* TURLE.

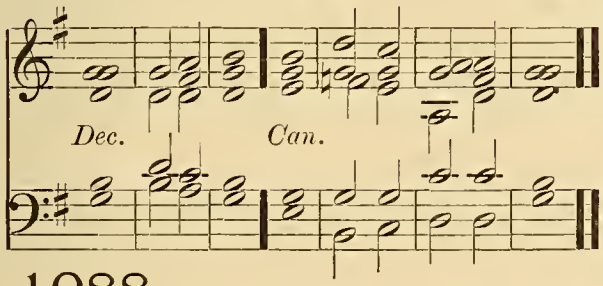

1087. REINAGLE.

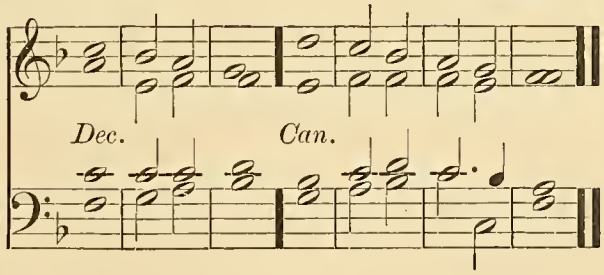

1088. DAVY.

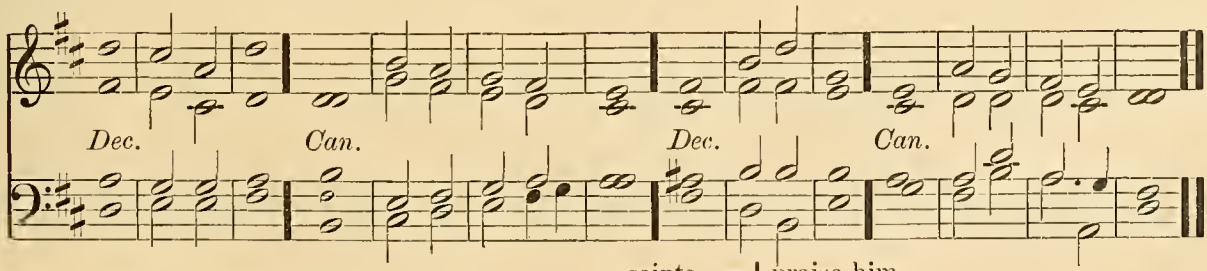

PSALM 149. *Cantate Domino.*

G. Dia. Sw. & Ped. *f* O SING unto the LÔRD a | new · = | song : let the côngre | gation · of | saints · = | praise him.

2 Let Israel rejôice in | him that | made him : and let the children of Sîon be | joyful | in their | King. Full Ch. and Ped.

1086. *Two Trebles.* TURLE.

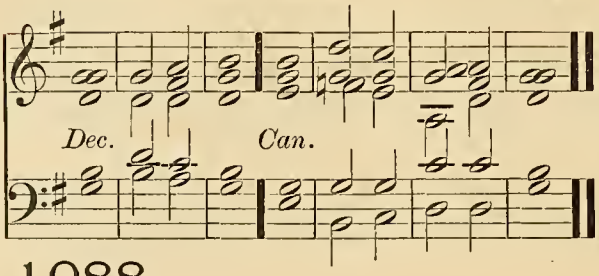

1087. REINAGLE.

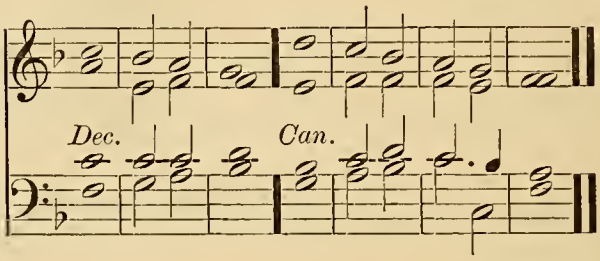

1088. DAVY.

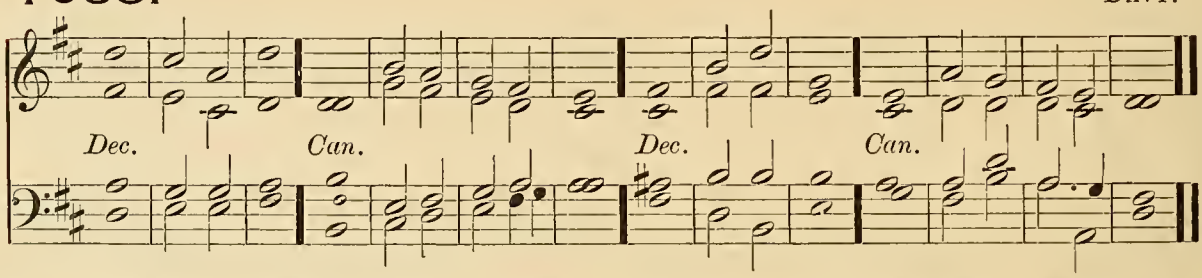

G. Dia. Sw. & Ped. 3 Let them praise his Nâme | in the | dance : let them sing prâises unto | him with | tabret · and | harp.

Unaccom. 4 For the LORD hath plêasure | in his | people : ând | helpeth · the | meek · = | hearted.

G. Dia. Sw. & Ped. 5 Let the sâints be | joyful · with | glory : lêt them re | joice · = | in their | beds.

6 Let the praises of Gôd be | in their | mouth : and a twô-edged | sword · = | in their | hands;

7 To be avênged | of the | heathen : ând | to re | buke the | people; Sw. up to Ob. & Ped.

8 To bînd their | kings in | chains : ând their | nobles · with | links of | iron;

2nd part. 9 That they may be avenged of thêm | as it · is | written : Sûch | honour · have | all his | saints. (Cres.) Ped. to Gt.

1089. BARNBY.

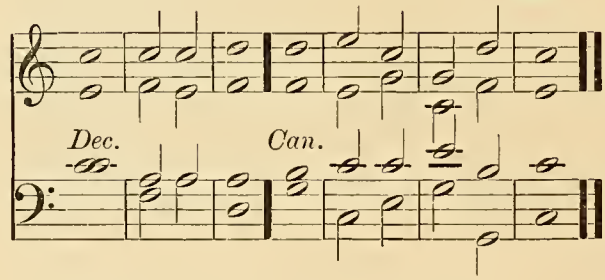

1090. CROTCH.

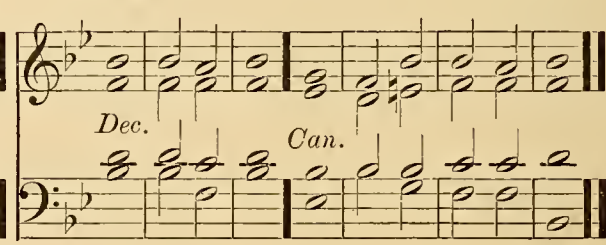

PSALM 150. *Laudate Dominum.*

G. Dia. Sw. & Ped. *ff* O PRAISE Gôd | in his | holiness : prâise him in the | firma · ment | of his | power.

Full Ch. Ped. to Gt. 2 Prâise him in his | noble | acts : praise him accôrding | to his | excel · lent | greatness.

Full Sw. (closed) No Ped. 3 Praise him in the sôund | of the | trumpet : (*Full Ch., no Ped.*) prâise him up | on the | lute and | harp.

4 Prâise him in the | cymbals · and | dances : (*Full Ch., no Ped.*) prâise him up | on the | strings and | pipe. Full Sw. (closed) No Ped.

5 Praise him upon the wêll | tuned | cymbals : prâise him up | on the | loud · = | cymbals. Full Ch. Ped. to Sw.

(*Full*) *ff* 6 Let êvery thing | that hath | breath : prâise | = · = | = · the | LORD. Gt., Full Sw. & Ped.

END OF THE SELECTIONS.

SPECIAL SETTINGS

OF

CERTAIN PSALMS.

PSALM 24. *Domini est terra.*

1091.

(ON THE 8TH GREGORIAN TONE.)

CHOIR AND ORGAN. HEYWOOD.

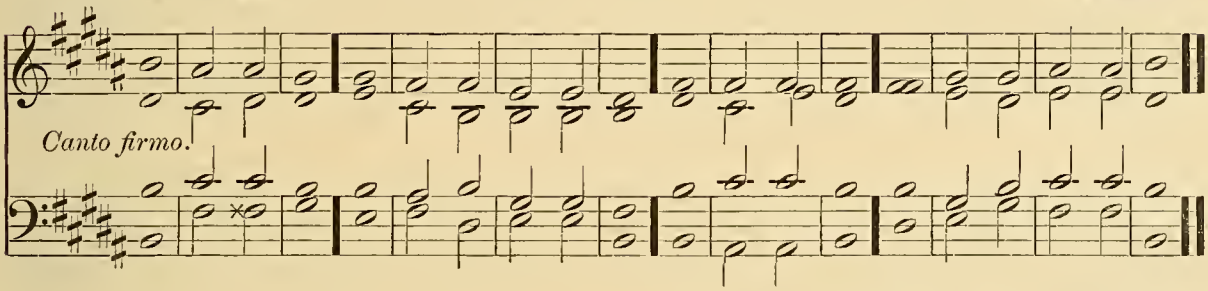

(*To be sung in marching time.*)

Full Swell (closed) and Ped. (*Full*) *ff* THE earth is the LORD's ★ and all that | therein | is : the compass of the world, and | they that | dwell there | in.

G. Dia. Full Swell and Ped. (*Full*) 2 For he hath founded it up | on the | seas : and prepared | it up | on the | floods.

Soft Sw. and Ped. *mf* 3 Who shall ascend into the hill | of the | LORD : or who shall rise up | in his | holy | place?

4 Even he that hath clean hands and a | pure · = | heart : and that hath not lift up his mind unto vanity ★ nor sworn | to de | ceive his | neighbour. Unaccom.

(*Full*) *mf* 5 He shall receive the blessing | from the | LORD : and righteousness from the | God of | his sal | vation.

(*Full*) 6 This is the generation of | them that | seek him : even of them that | seek thy | face O | Jacob. Ped. to Full Swell (closed.)

TREBLES AND ALTOS.

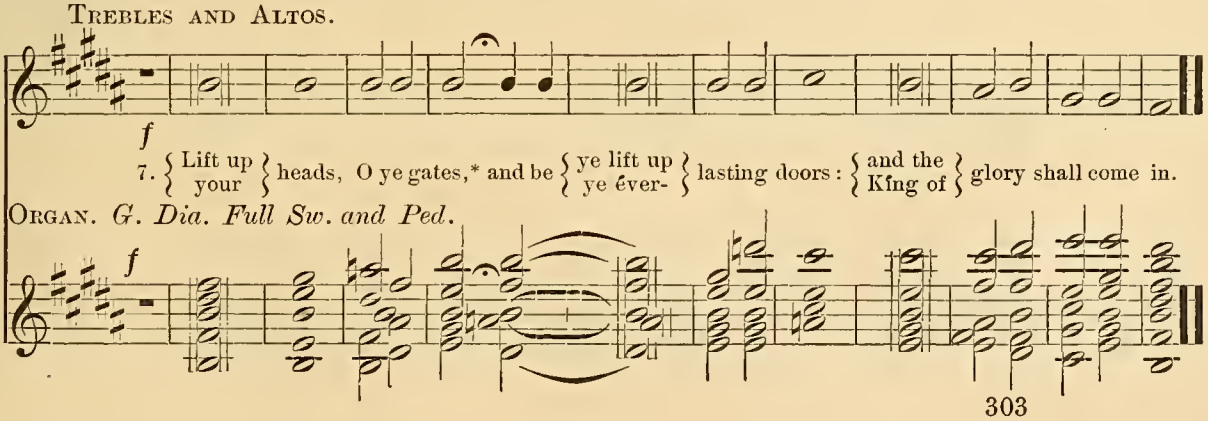

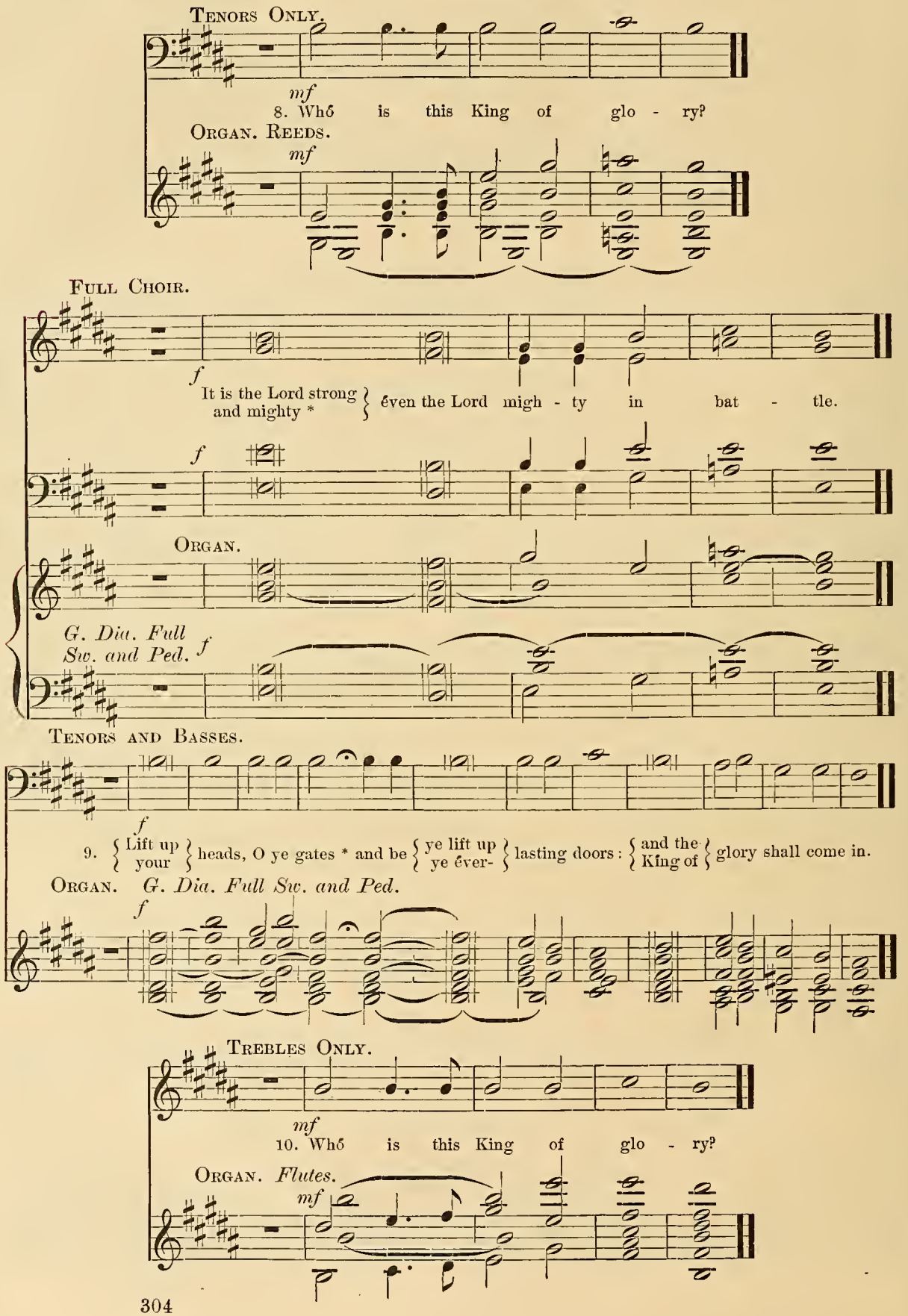
Tenors Only.
mf
8. Whó is this King of glo - ry?
Organ. Reeds.
mf
Full Choir.
f
It is the Lord strong and mighty * even the Lord migh - ty in bat - tle.
f
Organ.
G. Dia. Full Sw. and Ped.
f
Tenors and Basses.
f
9. Lift up your heads, O ye gates * and be ye lift up ye éver- lasting doors: and the King of glory shall come in.
Organ. G. Dia. Full Sw. and Ped.
f
Trebles Only.
mf
10. Whó is this King of glo - ry?
Organ. Flutes.
mf

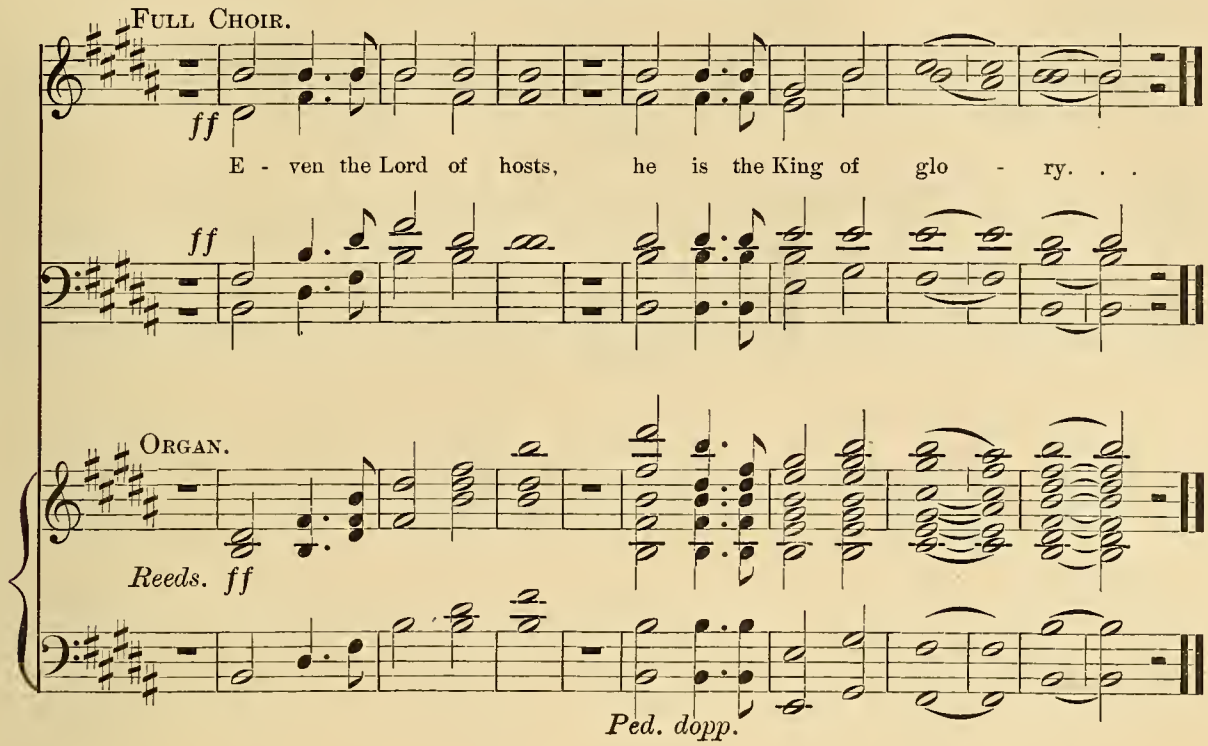
Full Choir.
ff
E - ven the Lord of hosts, he is the King of glo - ry. . .
ff
Organ.
Reeds. ff
Ped. dopp.

GLORIA.

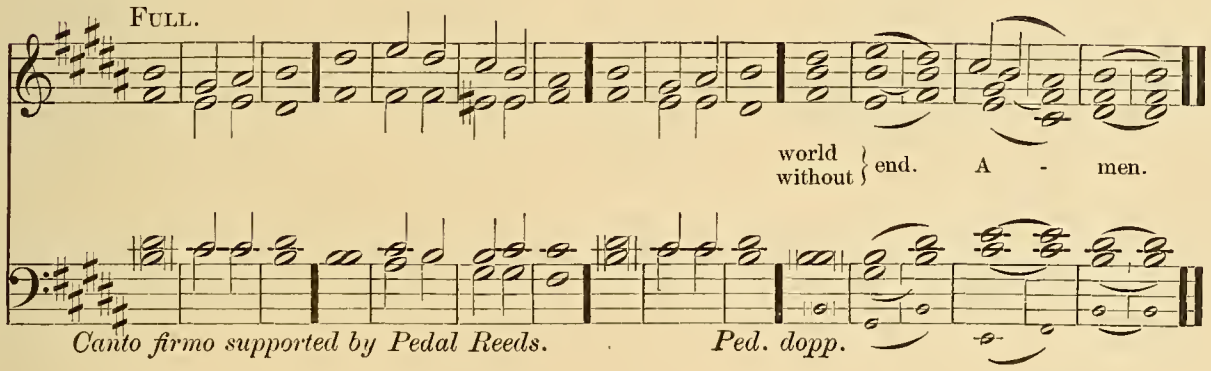
Full.
world
without
end. A - men.
Canto firmo supported by Pedal Reeds.
Ped. dopp.

1092.

PSALM 51. *Miserere mei, Deus.*

NOTE. After the first verse, of which the first half should be sung by the MINISTER, and the last half FULL, the *even* verses may be taken by the DEC., and the *odd* verses by the CAN. CHOIRS; or the MINISTER or BASSES may take the *even*, and the rest of the CHOIR the *odd* verses.

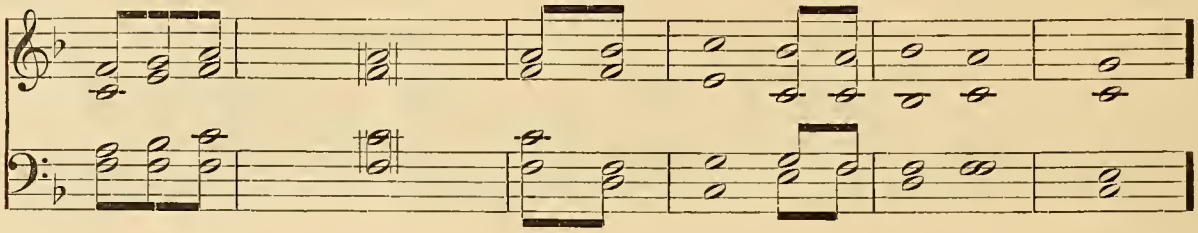

Soft Ch. No Ped.	1. Have mer-cy	upon me, O God, . .	af - ter	thy great	good -	ness:
	2. Wash me . .	throughly	from	my ———	wick - ed-	ness:
Soft Ch. and Ped.	3.	For	I ac -	know-ledge	my ———	faults:
	4. A-gainst . .	Thee only have I sinned, and . .	done this	e - vil	in thy	sight:
	5.	Behold, ...	I was	sha-pen in	wick - ed -	ness:
Unaccom.	6. But lo, . .	thou re - - -	quir-est	truth in the	in-ward	parts:
	7.	Thou shalt purge . .	me with	hyssop, and I	shall be	clean:
Ch. & Ped.	8. Thou shalt	make me	hear of	joy and	glad -	ness:
Soft Sw. Reed & Ped.	9.	Turn thy	face	from ———	my ———	sins:
	10. Make . . .	me a	clean	heart, ———	O ———	God:
	11.	Cast me not a - -	way	from thy	pres -	ence:
Soft Sw. and Ped.	12. O	give me the . . .	com-fort	of thy	help a -	gain:
	13.	Then shall I . . .	teach thy	ways un -	to the	wicked:
G. Dia. and Ped.	14. De - liv - er	me from blood guiltiness, O God, thou that . . .	art the	God ———	of my	health:
	15.	Thou shalt open . .	my	lips, ———	O ———	Lord:
Unacom.	16. For thou . .	desirest no sacrifice,	else	would I	give it	thee:
	17.	The sacri - - -	fice of	God is a	trou-bled	spirit:
G. Dia. and Ped.	18. O be	favourable	and	gra - cious	un - to	Sion:
G. Dia. Sw. & Ped.	19.	Then shalt thou be pleased with the sacrifice of right eousness, with the burnt - - -	offer-ings	and ob -	la -	tions:
	Glo-ry . .	be to the	Fa -	ther, and	to the	Son:
	As it . . .	was in the begin - ing, is now . . .	and	ev - er	shall ———	be:

Adapted from an Ancient Melody.

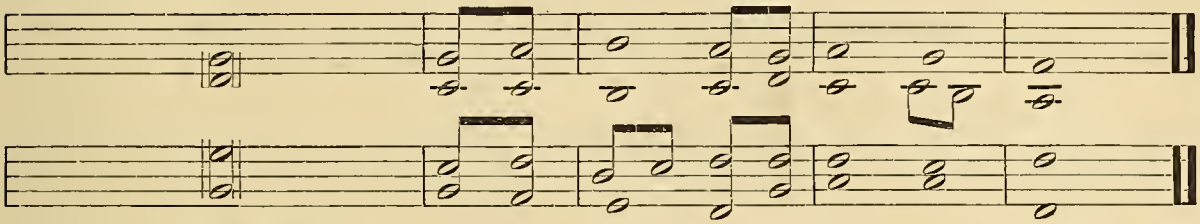

according to the multitude of thy mercies	do a -	way mine of -	fen - -	ces.	1.
and	cleanse	——— me	from my	sin.	2.
and my	sin is	ev - er be -	fore ———	me.	3.
that thou mightest be justified in thy saying, and clear	when	thou art	judg - -	ed.	4.
and in sin	hath my	mo - ther con -	ceiv - ed	me.	5.
and shalt make me to under -	stand	wis - dom	se - cret -	ly.	6.
thou shalt wash me, ...	and	I shall be	whiter than	snow.	7.
that the bones which. . . .	thou hast	brok - en	may re -	joice.	8.
and	put out	all ———	my mis -	deeds.	9.
and renew a	right	spir - it with -	in ———	me.	10.
and take not thy	ho - ly	Spir - it	from ———	me.	11.
and	stab - lish	me with	thy free	Spirit.	12.
that sinners shall	be con -	vert - ed	un - to	thee.	13.
and my tongue	shall	sing of thy	right - eous -	ness.	14.
and	my	mouth shall	show thy	praise.	15.
but thou de - - - -	light - est	not in	burnt -	offerings.	16.
a broken and contrite heart, .	O	God, shalt thou	not de -	spise.	17.
build	thou the	walls of Je -	ru - sa -	lem.	18.
then shall they offer young bullocks	up -	on thine	al - - - -	tar.	19.
and	to the	Ho - - - -	- - - ly	Ghost;	
world	with-out	end. A - -	- - - -	men.	

1093.

PSALM 78. *Attendite, popule.*

In the unison passages the Altos may be in actual *unison with Trebles* in the first half of the Chant, and *with Tenors and Basses* in its second half.

Verses 1–12. QUADRUPLE CHANT. OAKELEY.

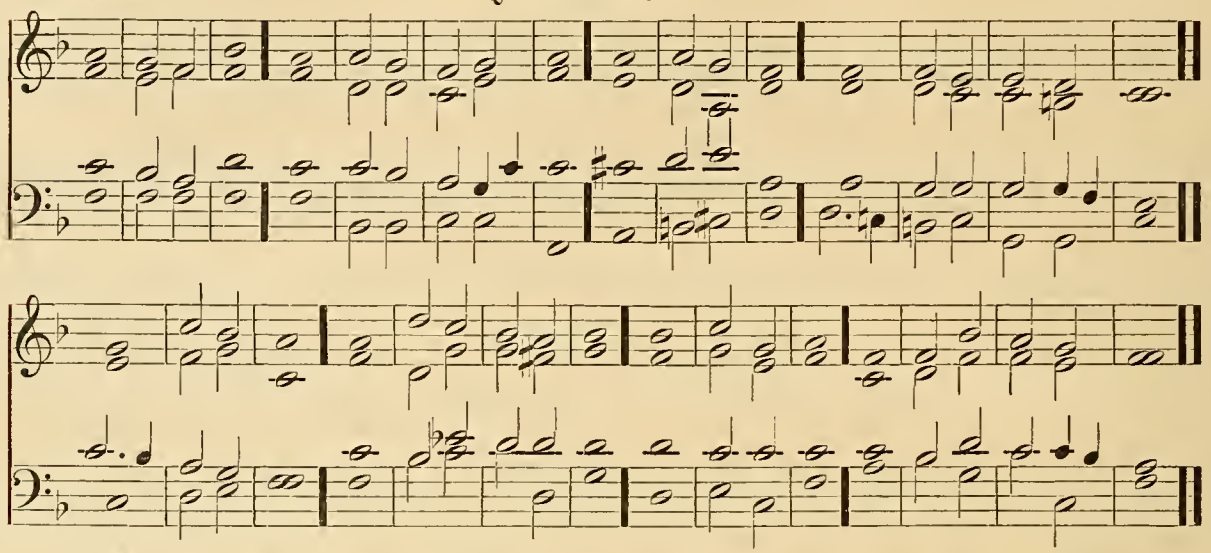

G. Dia. and Ped.

f HEAR my láw | O my | people : incline your éars unto the | words • = | of my | mouth.

2 I will open my móuth | in a | parable : I will declâre hard | senten | ces of | old ;

Add Sw.

3 Whích we have | heard and | known : and súch | as our | fathers • have | told us ;

4 That we should not hide them from the children of the géner | ations • to | come : but to show the honour of the LORD ★ his mighty and wónderful | works that | he hath | done.

Choir No. Ped.

mf 5 He made a covenant with Jacob ★ and gave Ísra | el a | law : which he commanded óur fore | fathers • to | teach their | children ;

6 That their postéri | ty might | know it : and the chíldren | which were | yet un | born ;

7 To the intent that whén | they came | up : théy might | show their | children • the | same ;

8 That they might pút their | trust in | God : and not to forget the works of Gód, but to | keep • = | his com | mandments.

Sw. & Ped.

9 And not to be as their forefathers ★ a faithless and stúbborn | gener | ation : a generation that set not their heart aright ★ and whose spirit cléaveth not | steadfast • ly | unto | God ;

10 Líke as the | children • of | Ephraim : who being harnessed and carrying bows ★ turned themselves báck | in the | day of | battle.

Unaccom.

11 They kept not the cóve | nant of | God : and wóuld not | walk in | his • = | law ;

12 But forgát what | he had | done : and the wonderful wórks that | he had | showed | for them.

Accompaniment for Verses 13–16. UNISON.

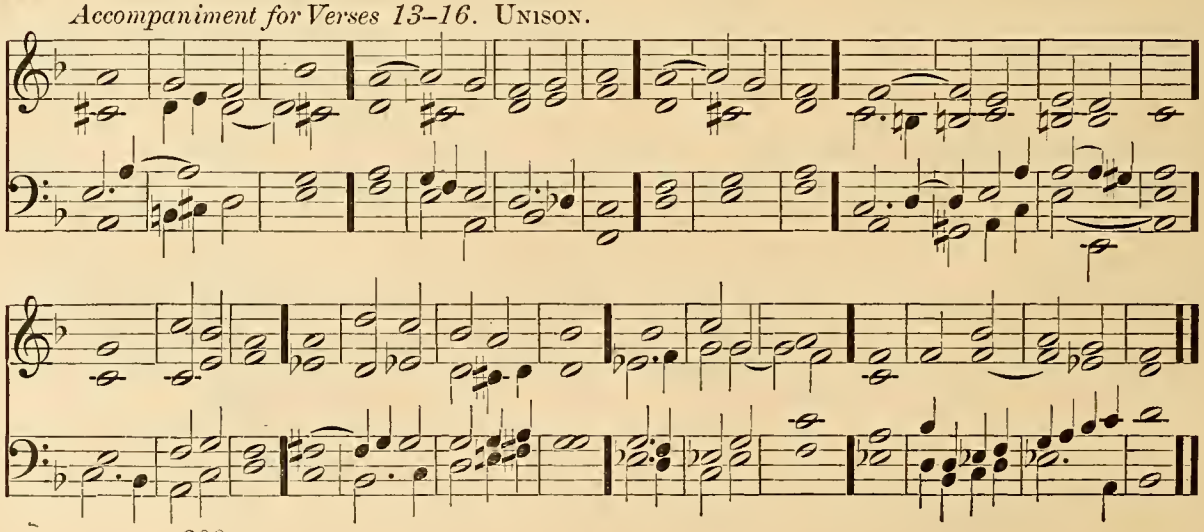

Full Sw. (closed) and Ped.

f 13 Marvellous things did he in the sight of our forefathers ★ in the | land of | Egypt : even | in the | field of | Zoan.

Same and Ped. to Gt.

14 He divided the sea and let | them go | through : he made the waters to | stand • = | on an | heap.

15 In the day-time also he led them | with a | cloud : and all the night through | with a | light of | fire.

(Cres.)

16 He clave the hard rocks | in the | wilderness : and gave them drink thereof ★ as it had been | out • of the | great • = | depth.

Accompaniment for verses 17–20. HARMONY.

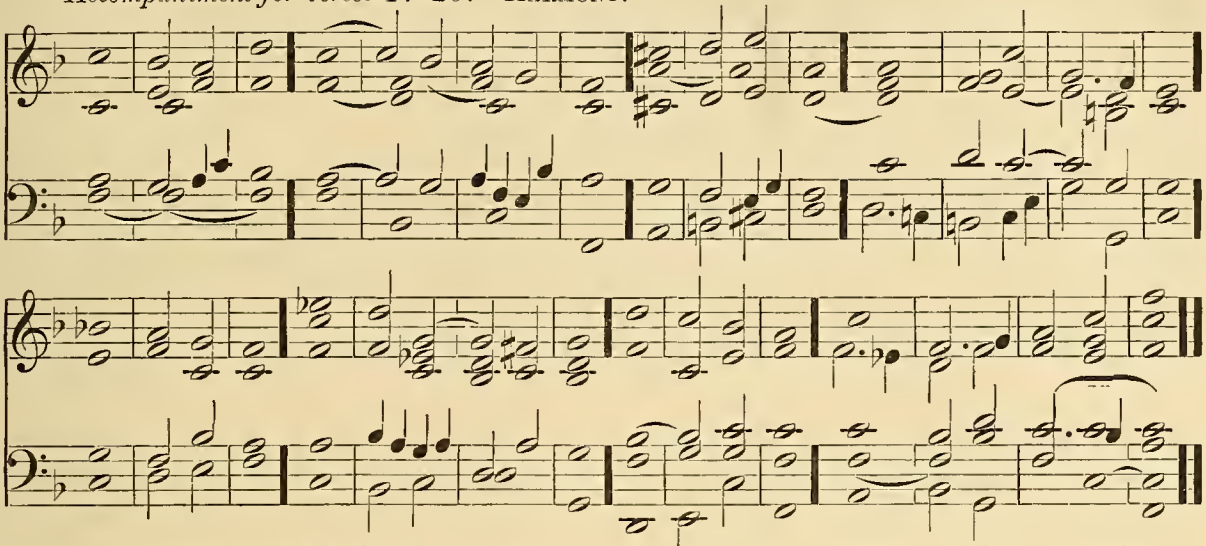

Soft Ch. No Ped.

17 He brought waters out of the | stony | rock : so that it gushed | out • = | like the | rivers.

p 18 Yet for all this they sinned | more a | gainst him : and provoked the Most | High-est | in the | wilderness.

19 They tempted God | in their | hearts : and required | meat • = | for their | lust.

mf 20 They spake against God | also | saying : Shall God prepare a | table | in the | wilderness?

Accompaniment for verses 21–28. UNISON. (*Melody in Bass.*)

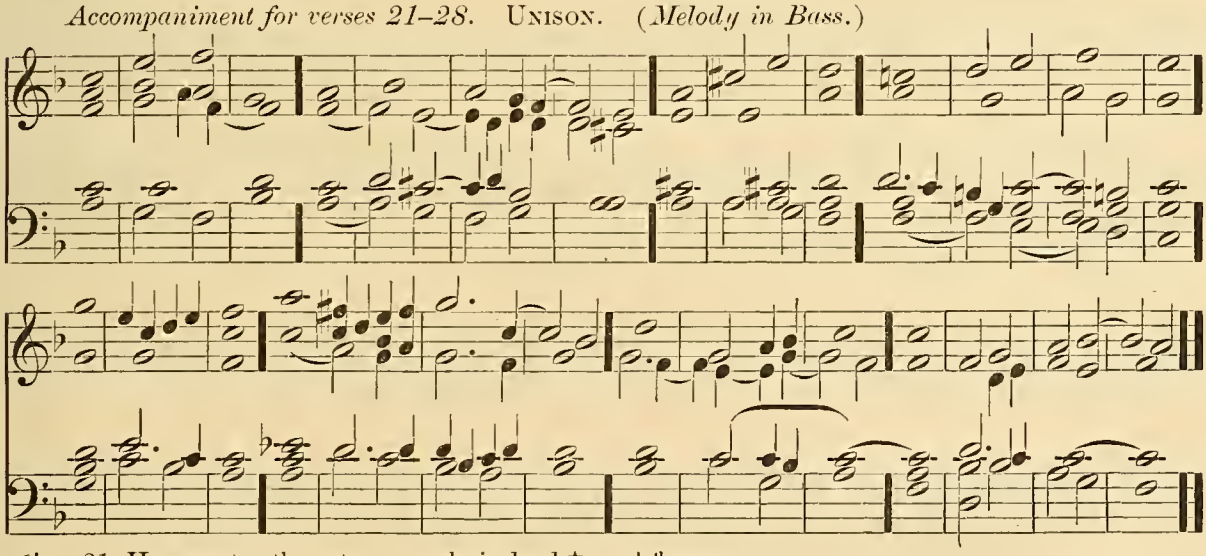

Ped to Gt. and Sw.

21 He smote the stony rock indeed ★ that the water gushed out, and the streams | flowed • with | al : but can he give bread also ★ or provide | flesh • = | for his | people?

G. Dia. Sw. & Ped.

f 22 When the LORD heard this | he was | wroth : so the fire was kindled in Jacob ★ and there came up heavy dis | pleasure • a | gainst • = | Israel;

23 Because they believed | not in | God : and put not their | trust in | his • = | help.

Full Sw. (closed) No Ped.

24 So he commanded the | clouds a | bove : and | opened • the | doors of | heaven.

25 He rained down manna also upon them | for to | eat : and | gave them | food from | heaven.

26 So man did eat | angels' | food : for he | sent them | meat e | nough.

Same, and Ped.

27 He caused the east-wind to blow | under | heaven : and through his power he brought | in the | south-west | wind.

No Ped.

28 He rained flesh upon them as | thick as | dust : and feathered fowls like as the | sand • = | of the | sea.

Accompaniment for verses 29–32. HARMONY.

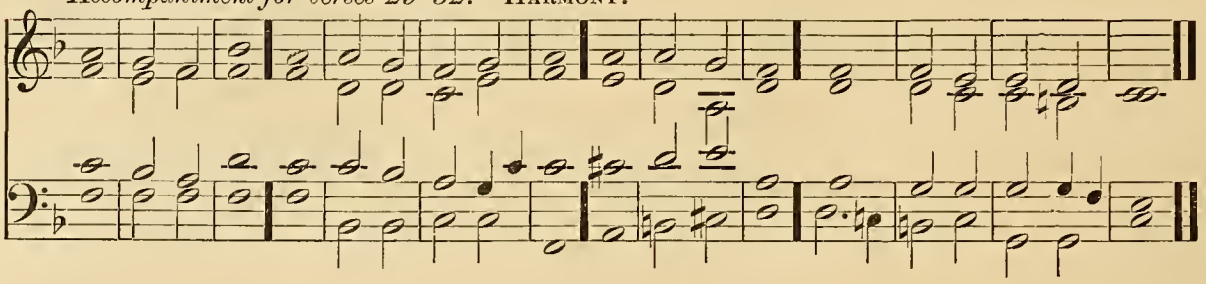

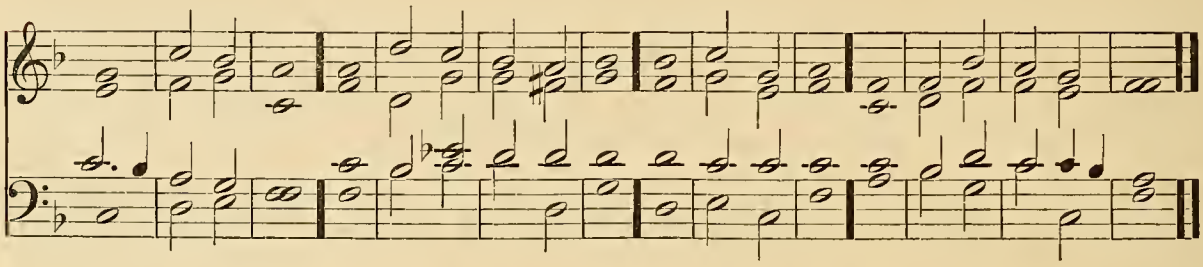

Full Swell (closed) and Ped.

29 He let it fall a | mong their | tents : even round a | bout their | habit | ation.

30 So they did eat and were well filled ★ for he gave them their | own de | sire : they were not disap | pointed | of their | lust.

Full Swell (cres.) & Ped. to Gt.

31 But while the meat was yet in their mouths ★ the heavy wrath of God came upon them, and slew the | wealthi · est | of them : yea and smote down the chosen | men that | were in | Israel.

p 32 But for all this they | sinned · yet | more : and believed | not his | wondrous | works.

Soft Ch. No Ped.

Accompaniment for verses 33–36. UNISON.

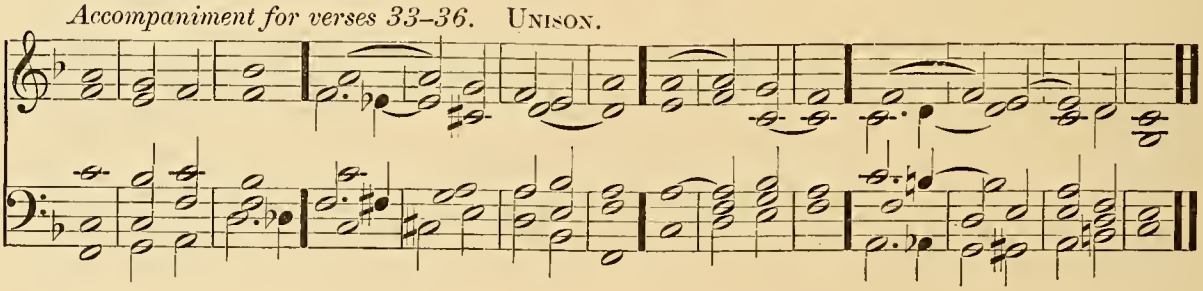

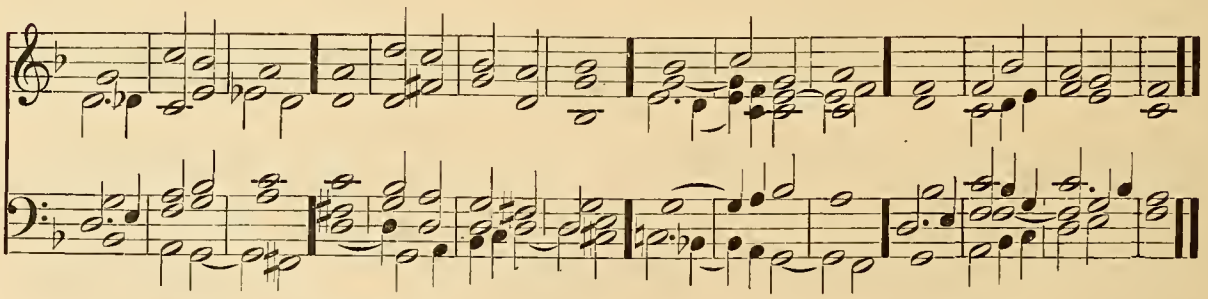

(Cres.)

33 Therefore their days did he con | sume in | vanity : and their | years · = | in · = | trouble.

34 When he slew | them they | sought him : and turned them early, and in | quired | after | God.

35 And they remembered that God | was their | strength : and that the High | God was | their re | deemer.

36 Nevertheless, they did but flatter him | with their | mouth : and dissembled | with him | in their | tongue.

Ch. & Ped.

Accompaniment for verses 37–44. HARMONY.

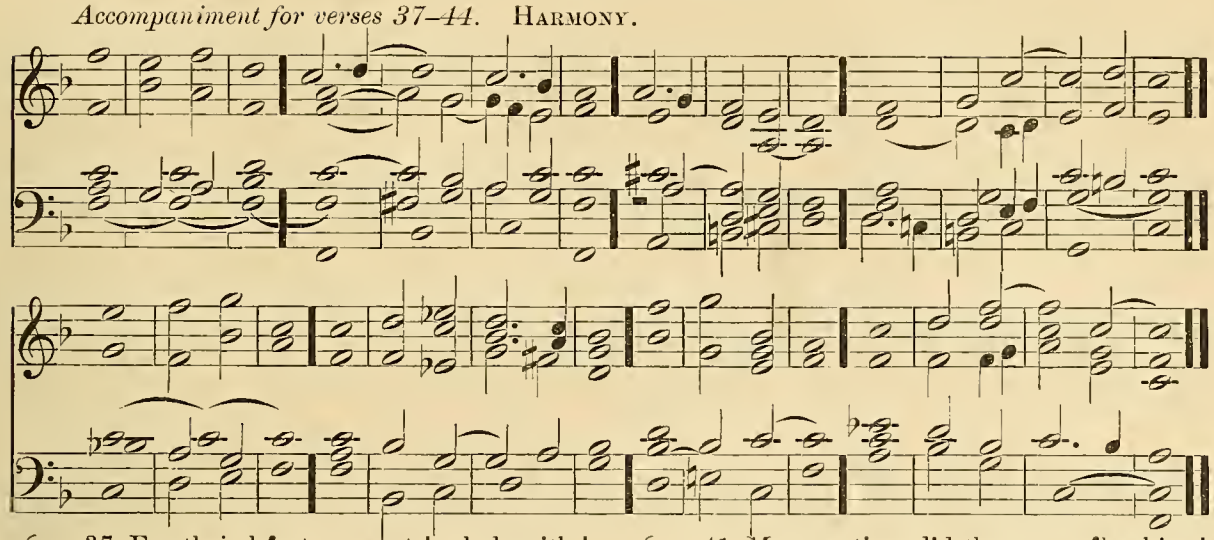

Ch. & Ped.

37 For their hĕart was not | whole with | him : neither continued they | steadfast | in his | covenant.

mf 38 But he was so merciful that he forgăve | their mis | deeds : ănd de | stroyed | them • = | not.

Ped. to Sw.

39 Yea many a time turned hĕ his | wrath a | way : and would not suffer his whŏle dis | pleasure | to a | rise.

40 For he considered thăt they | were but | flesh : and that they were even a wind that passeth awăy, and | cometh | not a | gain.

Sw. & Ped.

41 Many a time did they provŏke him | in the | wilderness : ănd | grieved • him | in the | desert.

42 They turned băck and | tempted | God : and mŏved the | Holy | One in | Israel.

43 They thŏught not | of his | hand : and of the day when he delivered them frŏm the | hand • = | of the | enemy;

44 How he had wrŏught his | miracles • in | Egypt : and his wŏnders | in the | field of | Zoan.

Accompaniment for verses 45–52. UNISON.

(*Melody in Bass.*)

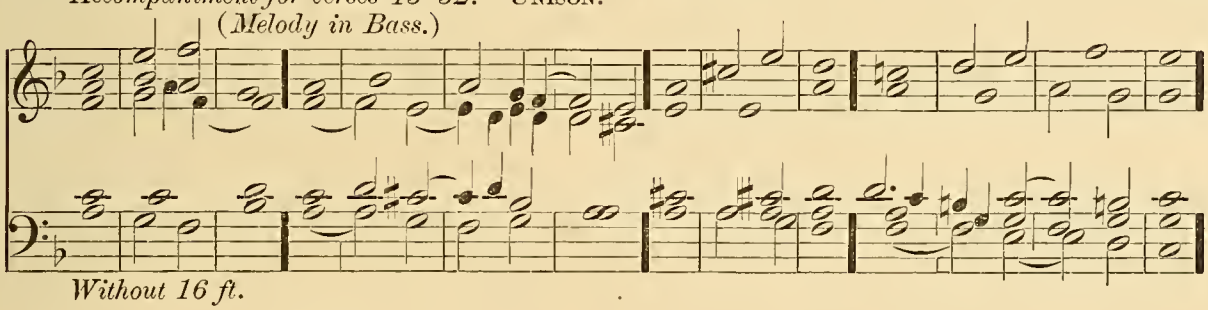

Without 16 ft.

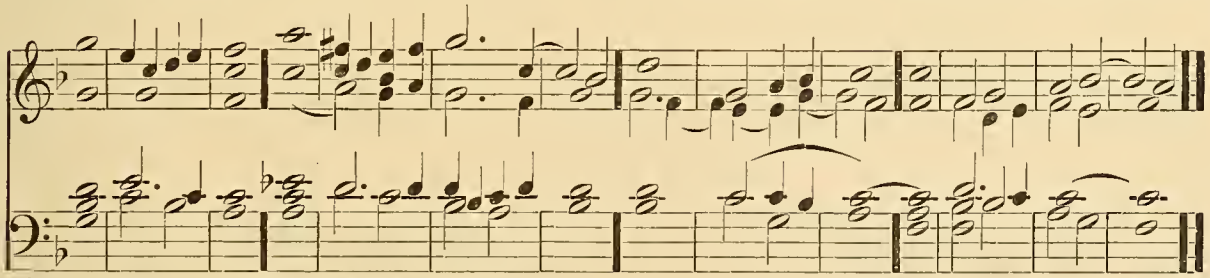

Full Sw. (closed) and Ped.

f 45 He turned their wăters | into | blood : so that they might not | drink • = | of the | rivers.

46 He sent lice among them, ănd de | voured • them | up : ănd | frogs • = | to de | stroy them.

47 He gave their frŭit | unto • the | caterpillar : ănd their | labour | unto • the | grasshopper.

48 He destrŏyed their | vines with | hailstones : and their mŭlberry | trees • = | with the | frost.

Ped. to Gt.

49 He smote their căttle | also • with | hailstones : ănd their | flocks with | hot • = | thunderbolts.

50 He cast upon them the furiousness of his wrath ★ ănger, dis | pleasure • and | trouble : and sĕnt | evil | angels • a | mong them.

(Cree.)

51 He made a way to his indignation ★ and spăred not their | soul from | death : but găve their life | over | to the | pestilence.

G. Dia. Sw. & Ped.

52 And smŏte all the | firstborn • in | Egypt : the most principal and mĭghtiest | in the | dwellings • of | Ham.

Accompaniment for verses 53–65. HARMONY.

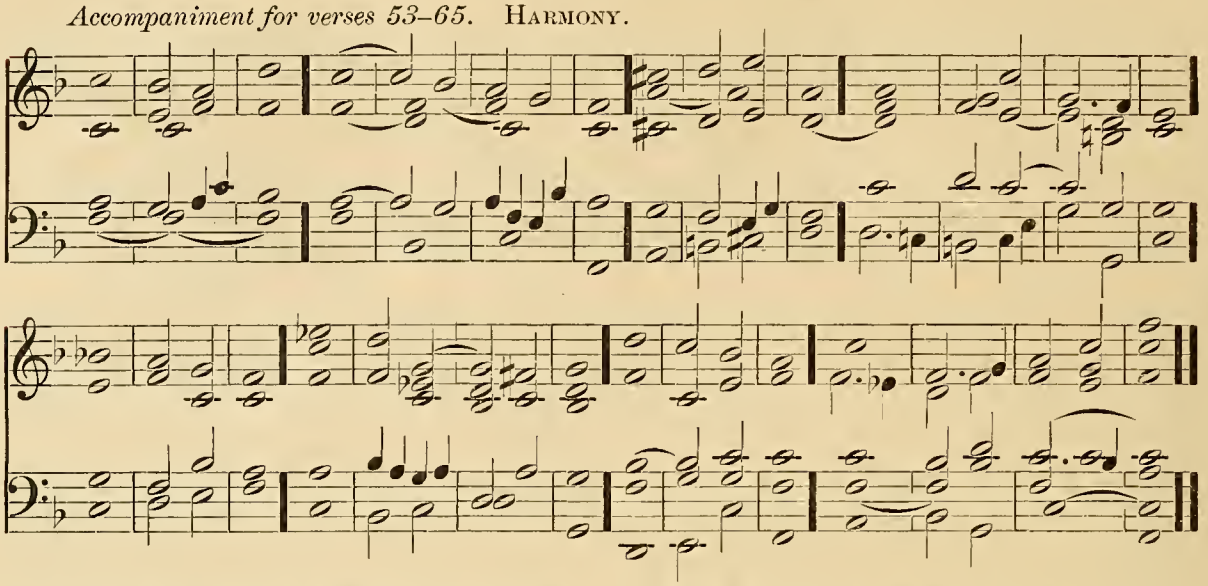

mf No Accompt. 53 But as for his own people ★ he lĕd them | forth like | sheep : and carried them ĭn the | wilder • ness | like a | flock.

54 He brought them out safely, thăt they | should not | fear : and overwhĕlmed their | ene • mies | with the | sea.

Soft Ch. No Ped. *Accompt.* 55 And brought them within the bŏrders | of his | sanctuary : even to his mountain which he pŭrchased | with his | right • = | hand.

Soft Gt. Sw. & Ped. 56 He cast out the hĕathen | also be | fore them : caused their land to be divided among them for an heritage ★ and made the tribes of Ĭsrael to | dwell in | their • = | tents.

p 57 So they tempted and displĕased the | Most High | God : ănd | kept • = | not his | testimonies ;

58 But turned their backs, and fell awăy | like their | forefathers : starting asĭde | like a | broken | bow.

2nd part. 59 For they grieved him wĭth their | hill • = | altars : and provoked him tŏ dis | pleasure | with their | images.

f 60 When God hĕard this | he was | wroth : and tŏok | sore dis | pleasure • at | Israel. G. Dia. and Ped.

61 So that he forsook the tăber | nacle • in | Silo : even the tĕnt that he had | pitched • a | mong • = | men.

Add Sw. (closed) 62 He delivered their pŏwer | into • cap | tivity : and their bĕauty | into • the | ene • my's | hand.

63 He gave his people over ălso | unto • the | sword : ănd was | wroth with | his in | heritance.

No Accompt. 64 The fire consŭmed their | young • = | men : and their măidens | were not | given • to | marriage. (Cres.)

65 Their priests were slăin | with the | sword : and there were no wĭdows to | make • = | lamen | tation.

Accompaniment for Verses 66–69. UNISON.
(*Melody in Bass.*)

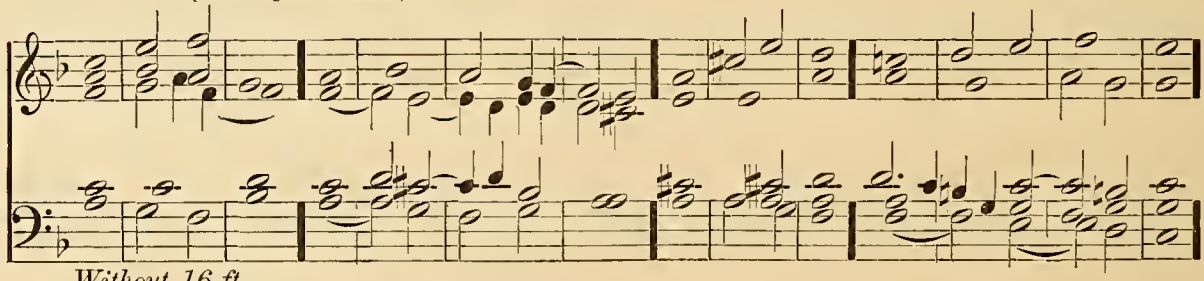

Without 16 ft.

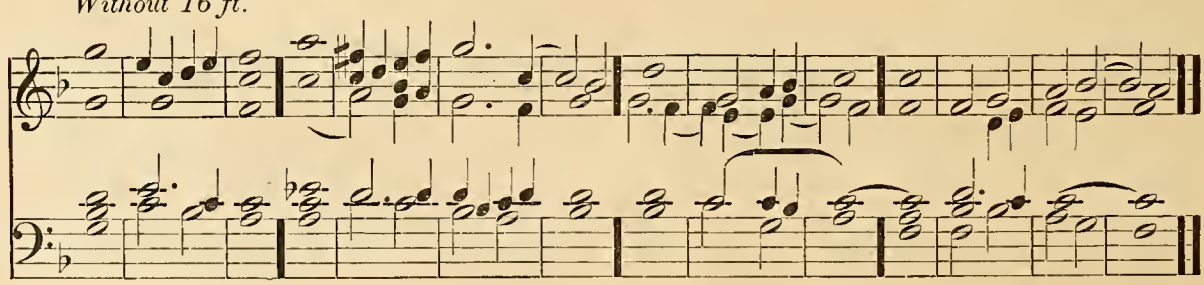

ff Accompt. 66 So the Lord awaked as ône | out of | sleep : and lîke a | giant · re | freshed · with | wine.

67 He smote his enemies în the | hinder | parts : and pût them | to a · per | petu · al | shame.

68 He refused the tâber | nacle · of | Joseph : and chôse | not the | tribe of | Ephraim ;

69 But chôse the | tribe of | Judah : even the hîll of | Sion | which he | loved.

Accompaniment for Verses 70–73. HARMONY.

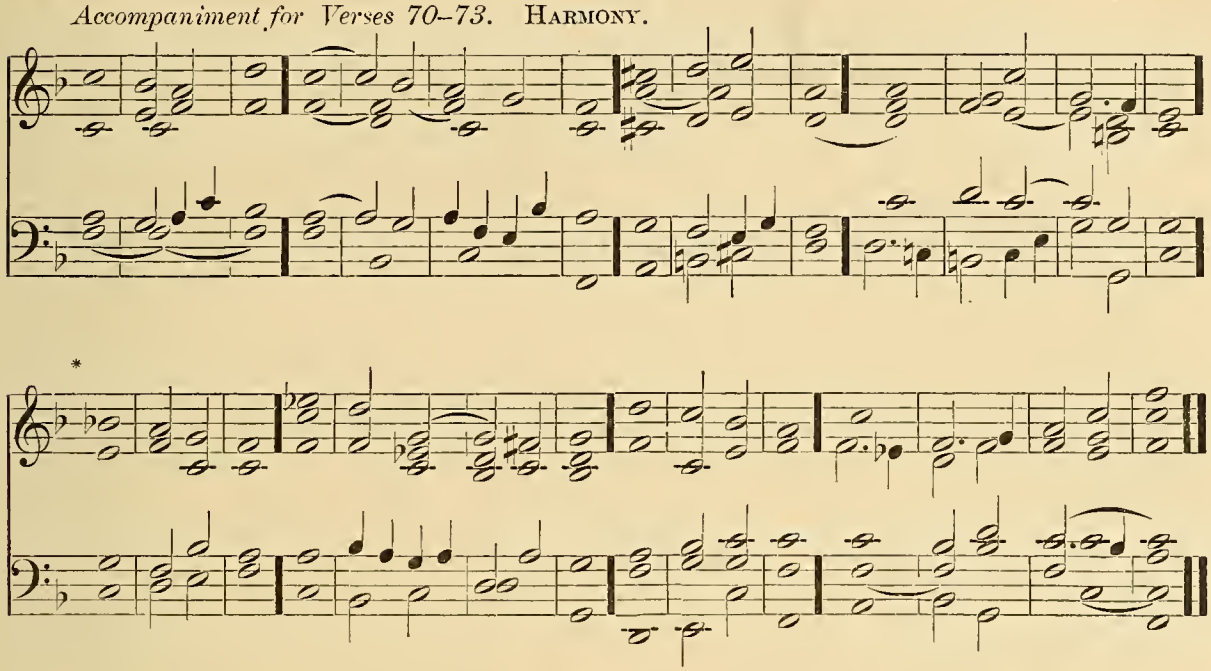

Ch. & Ped.

70 And there he bûilt his | temple · on | high : and laid the foundation of it like the grôund which | he hath | made con | tinually.

71 He chose Dâvid | also · his | servant : and tôok him a | way · = | from the | sheep-folds.

72 As he was following the êwes great with | young ones · he | took him : that he might feed Jacob his pêople, and | Isra · el | his in | heritance.

73 So he fed them with a fâithful and | true · = | heart : and ruled them prûdent | ly with | all his | power. Ped to Gt. & Sw.

**The Gloria to be sung to the 2nd half of the Chant.*

1094.

PSALM 78. *Attendite, popule.*

The verses in MONOTONE are to be recited in a deliberate and dignified manner, and all the stops are to be observed. The accompaniment to the monotoned portions is to be as rhythmical and unrestrained as possible. The "registering" is, in the main, left to the judgment of the Organist.

ORGAN. *Introductory Symphony.* NAYLOR.

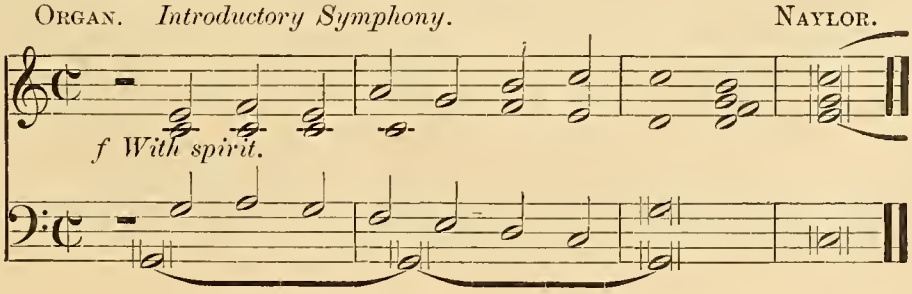

Verses 1–4. FULL AND IN HARMONY.

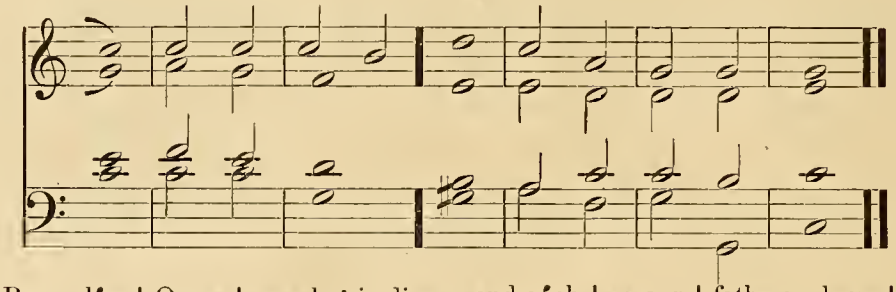

f HEAR my law | O my | people : incline your ears unto the | words · = | of my | mouth.

2 I will open my mouth | in a | parable : I will declare hard | senten | ces of | old;

3 Which we have | heard and | known : and such | as our | fathers · have | told us;

4 That we should not hide them from the children of the gener | ations · to | come : but to show the honour of the LORD ★ his mighty and wonderful | works that | he hath | done.

5. MONOTONE. *Men's voices only.*

mf

He made a covenant with Jacob * and gave Israel a law : which he commanded our

ORGAN.

6.

forefathers to teach their children; That their posterity might know it : and

7.

the children which were yet unborn; To the intent that when they came up : they might

8.

show their children the same; That they might put their trust in God: and not to for-

9.

get the works of God, but to keep his commandments. And not to be as their

forefathers, a faithless and stubborn generation: a generation that set not their heart

10.

aright * and whose spirit cleaveth not steadfastly unto God; Like as the children of

Ephraim: who being harnessed and carrying bows* turned themselves back in the day of

11. 12.

battle. They kept not the covenant of God: and would not walk in his law; But

forgat what he had done: and the wonderful works that he had showed for them.

Verses 13–17. In Harmony, and by Sides.

Df 13 Marvellous things did he in the sight of our forefathers ★ in the | land of | Egypt : even | in the | field of | Zoan.

C 14 He divided the sea and let | them go | through : he made the waters to | stand • = | on an | heap.

15 In the day-time also he led them | with a | cloud : and all the night through | with a | light of | fire.

16 He clave the hard rocks | in the | wilderness : and gave them drink thereof ★ as it had been | out • of the | great • = | depth.

17 He brought waters out of the | stony | rock : so that it gushed | out • = | like the | rivers.

Verses 18, 19. Full and in Unison.

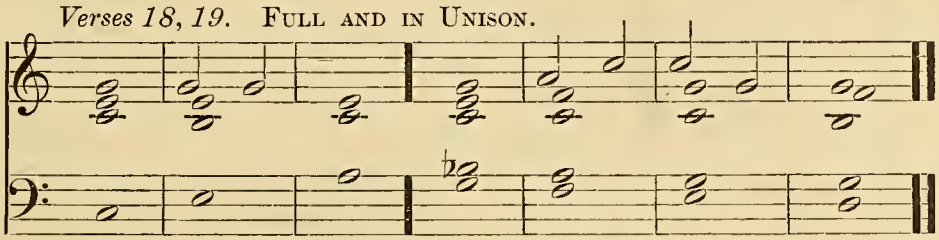

mf 18 Yet for all this they sinned | more a | gainst him : and provoked the Most | Highest | in the | wilderness.

19 They tempted God | in their | hearts : and required | meat • = | for their | lust.

Verses 20, 21. Full, and in Unison.

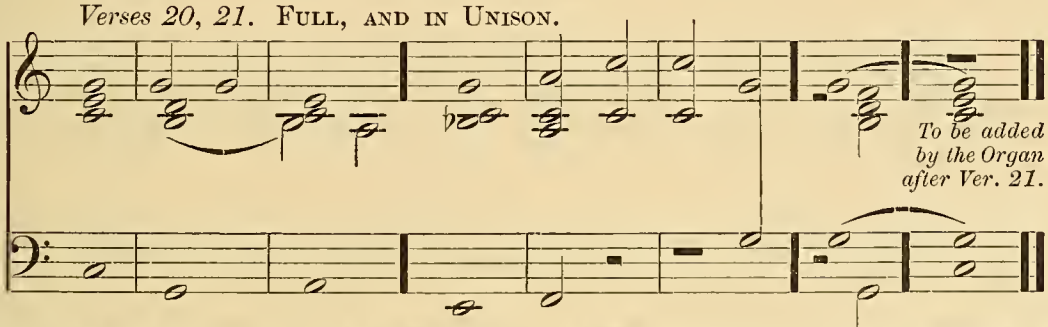

mf 20 They spake against God | also | saying : Shall God prepare a | table | in the | wilderness?

21 He smote the stony rock indeed ★ that the water gushed out, and the streams | flowed • with | al : but can he give bread also ★ or provide | flesh • = | for his | people?

Verses 22–31. In Harmony, and by Sides.

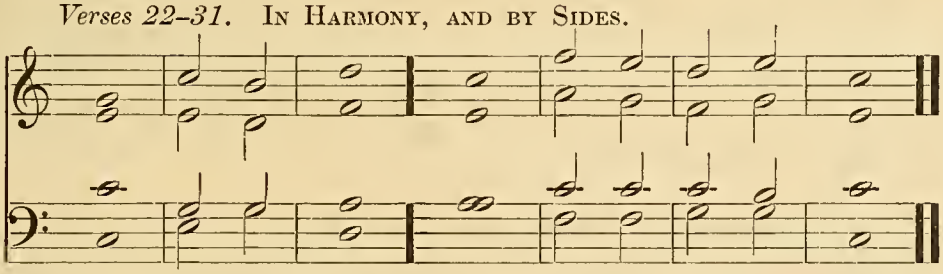

Df 22 When the Lord heard this | he was | wroth : so the fire was kindled in Jacob ★ and there came up heavy dis | pleasure • a | gainst • = | Israel;

C 23 Because they believed | not in | God : and put not their | trust in | his • = | help.

24 So he commanded the | clouds a | bove : and | opened • the | doors of | heaven.

25 He rained down manna also upon them | for to | eat : and | gave them | food from | heaven.

26 So man did eat | angels' | food : for he | sent them | meat e | nough.

27 He caused the east-wind to blow | under | heaven : and through his power he brought | in the | southwest | wind.

28 He rained flesh upon them as | thick as | dust : and feathered fowls like as the | sand • = | of the | sea.

29 He let it fall a | mong their | tents : even round a | bout their | habit | ation.

30 So they did eat and were well filled ★ for he gave them their | own de | sire : they were not disap | pointed | of their | lust.

31 But while the meat was yet in their mouths ★ the heavy wrath of God came upon them, and slew the | wealthi • est | of them : yea and smote down the chosen | men that | were in | Israel.

Verses 32–37. In Unison, and by Sides.

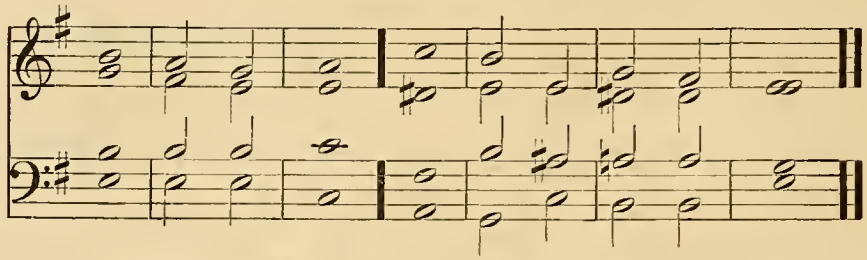

D p 32 But for all thís they | sinned · yet | more : and belíeved | not his | wondrous | works.

C 33 Therefore their days did hé con | sume in | vanity : ánd their | years · = | in · = | trouble.

34 When he slew | them they | sought him : and turned them early, ánd in | quired | after | God.

35 And they remembered that Gód | was their | strength : and that the Hígh | God was | their re | deemer.

36 Nevertheless, they did but flátter him | with their | mouth : and dissémbled | with him | in their | tongue.

37 For their héart was not | whole with | him : neither contínued they | steadfast | in his | covenant.

Verses 38–44. In Harmony, and by Sides.

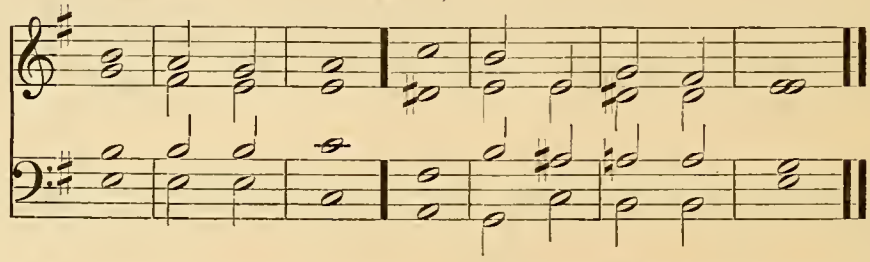

D mf 38 But he was so merciful that he forgáve | their mis | deeds : ánd de | stroyed | them · = | not.

C 39 Yea many a time turned hé his | wrath a | way : and would not suffer his whóle dis | pleasure | to a | rise.

40 For he considered thát they | were but | flesh : and that they were even a wind that passeth awáy, and | cometh | not a | gain.

41 Many a time did they provóke him | in the | wilderness : ánd | grieved · him | in the | desert.

42 They turned báck and | tempted | God : and móved the | Holy | One in | Israel.

43 They thóught not | of his | hand : and of the day when he delivered them fróm the | hand · = | of the | enemy ;

44 How he had wróught his | miracles · in | Egypt : and his wónders | in the | field of | Zoan.

45. Monotone by Full Choir. *Trumpets ad lib.* f*

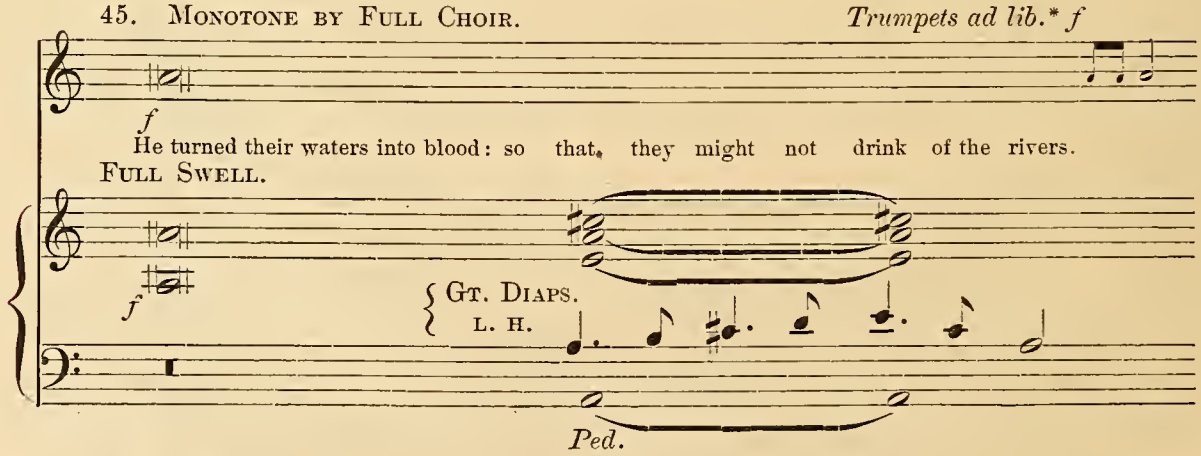

* *The small notes for the Trumpets are to be played so as not to interfere with the Monotone.*

46. Trumpets. *f* 47.

He sent lice among them, and de-voured them up : and frogs to de- stroy them. He

Ch. 4 & 8 ft. *Sw.* *Sw.*

Trumpets. *f*

gave their fruit unto the cater - pillar : and their labour unto the grasshopper.

sf *sf* *sf*

48. Trumpets. *f*

He destroyed their vines with hailstones : and their mul - berry trees with the frost.

Add 32 ft.

49. *ff*

He smote their cat-tle also with hail-stones : and their flocks with hot thun-der - bolts.

50.

He cast upon them the furiousness of his wrath* anger, displeasure and

ff

Sw.

ff Gt. Org.

Gt. Org. both hands.

Ped.

TRUMPETS. *ff* 51.

trouble: and sent evil angels among them. He made a way to his indig-

dim.

ff

nation * and spared not their soul from death: but gave their life over to the pestilence.

mf

52.

And smote all the firstborn in Egypt: the most principal and mightiest in the dwellings of Ham.

p

No Pedal.

Verses 53–56. IN HARMONY, AND BY SIDES.

D mf 53 But as for his own people ★ he lĕd them | forth like | sheep : and carried them ĭn the | wilder · ness | like a | flock.

C 54 He brought them out safely, thăt they | should not | fear : and overwhĕlmed their | ene · mies | with the | sea.

55 And brought them within the bŏrders | of his | sanctuary : even to his mountain which he pŭrchased | with his | right · = | hand.

56 He cast out the hĕathen | also be | fore them : caused their land to be divided among them for an heritage ★ and made the tribes of Ĭsrael to | dwell in | their · = | tents.

Verse 57. Full and in Unison.

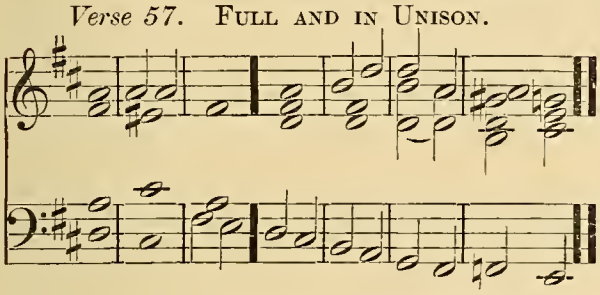

p 57 So they tempted and displĕased the | Most High | God : ănd | kept · = | not his | testimonies;

Verse 58. Full and in Unison.

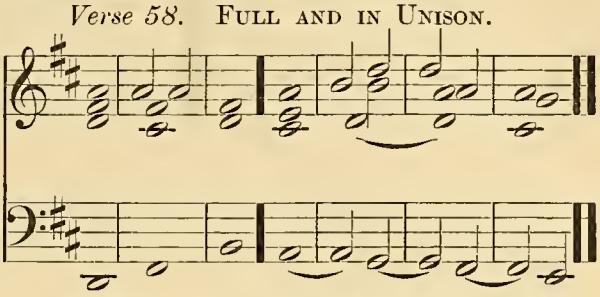

p 58 But turned their backs, and fell awăy | like their | forefathers : starting asĭde | like a | broken | bow.

Verse 59. Full and in Unison.

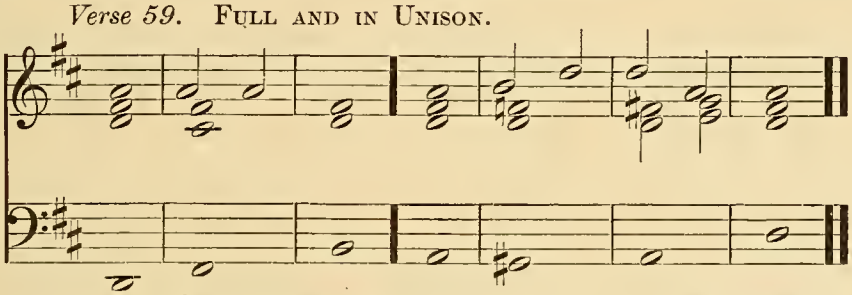

p 59 For they grieved him wĭth their | hill · = | altars : and provoked him tŏ dis | pleasure | with their | images.

60. Monotone by Full Choir.

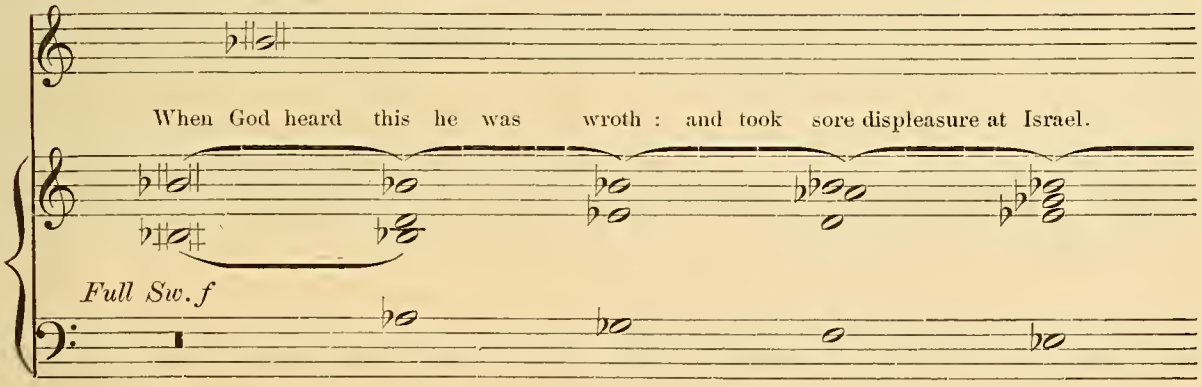

61.

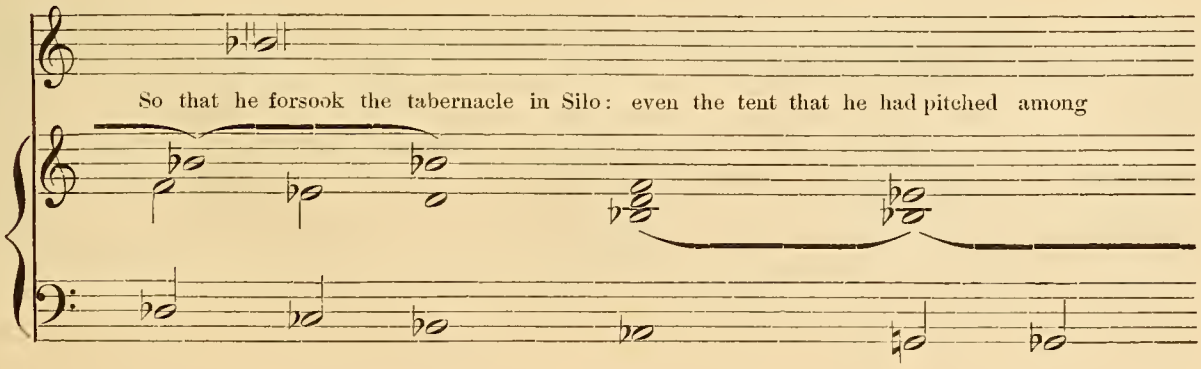

62.

men. He delivered their power into captivity: and their beauty into the enemy's

63.

hand. He gave his people over also unto the sword : and was wroth with his in-

64.

heritance. The fire consumed their young men : and their maidens

65.

were not given to marriage. Their priests were slain with the

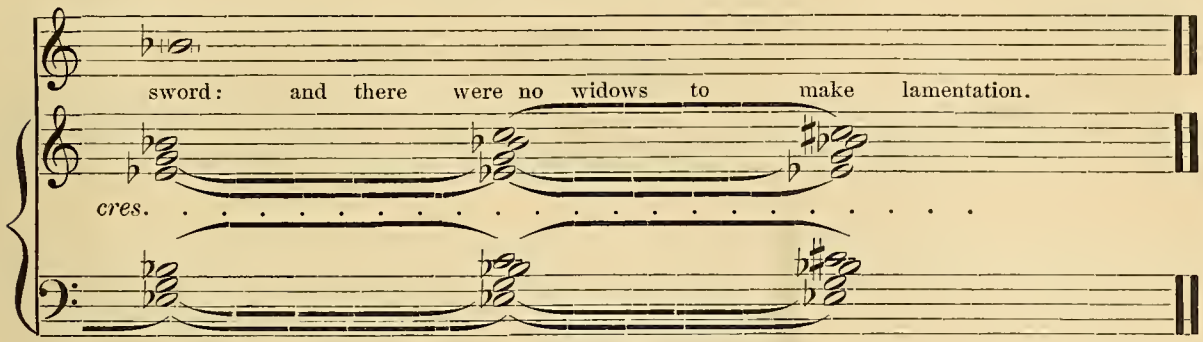

Verse 66. Full, and in Unison.

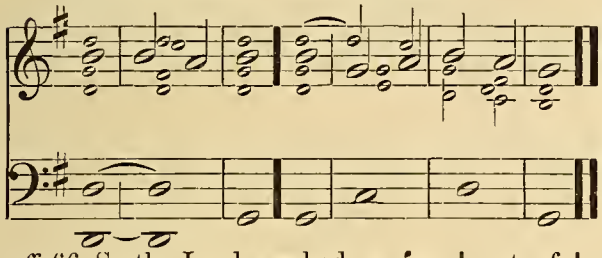

ff 66 So the Lord awaked as ône | out of | sleep : and líke a | giant · re | freshed · with | wine.

Verses 67, 68. Full, and in Unison.

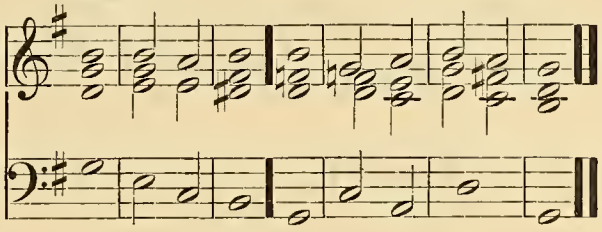

ff 67 He smote his enemies ín the | hinder | parts : and pût them | to a · per | petu · al | shame.

68 He refused the tâber | nacle · of | Joseph : and chôse | not the | tribe of | Ephraim ;

Verses 69, 70. Full, and in Unison.

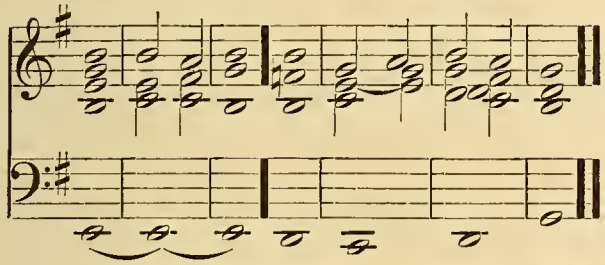

ff 69 But chôse the | tribe of | Judah : even the hîll of | Sion | which he | loved.

70 And there he bûilt his | temple · on | high : and laid the foundation of it like the grôund which | he hath | made con | tinually.

Verses 71–73. Full, and in Unison.

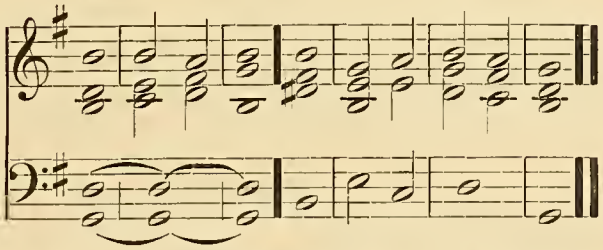

ff 71 He chose Dâvid | also · his | servant : and tôok him a | way · = | from the | sheep-folds.

72 As he was following the êwes great with | young ones · he | took him : that he might feed Jacob his pêople, and | Isra · el | his in | heritance.

73 So he fed them with a fâithful and | true · = | heart : and ruled them prûdent | ly (*rall.*) with | all his | power.

Organ.

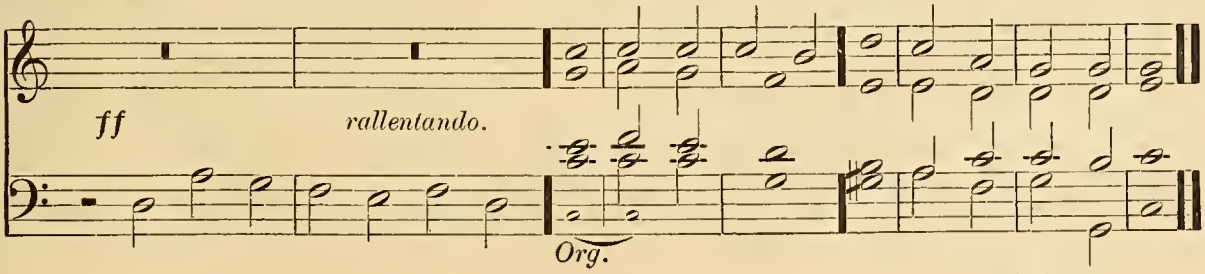

Gloria. Full, and in Harmony.

1095.

PSALM 80. *Qui regis Israel.*

ORGAN. *Verses 1, 2.* IN HARMONY, AND BY SIDES. BOOTH.

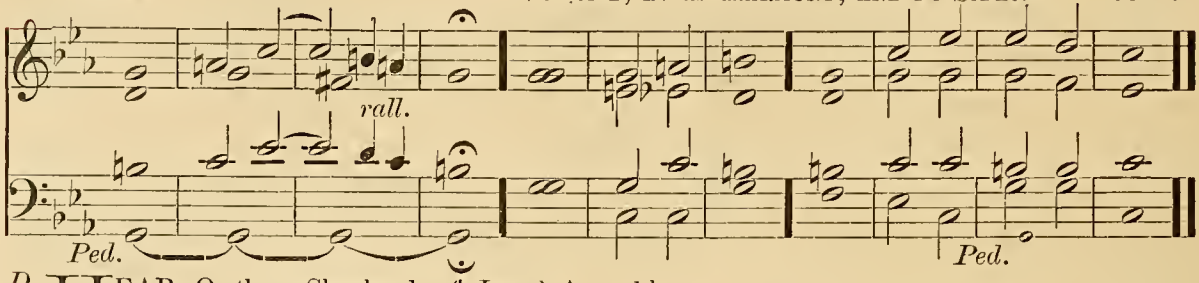

Ch. & Ped. *D mf* HEAR O thou Shepherd of Israel ★ thou that leadest Jóseph | like a | sheep : show thyself also, thóu that | sittest · up | on the | Cherubim.

C 2 Before Ephraim, Bénjamin, | and Ma | nasses : stir úp thy | strength and | come and | help us.

Verses 3, 7. FULL, AND IN UNISON.

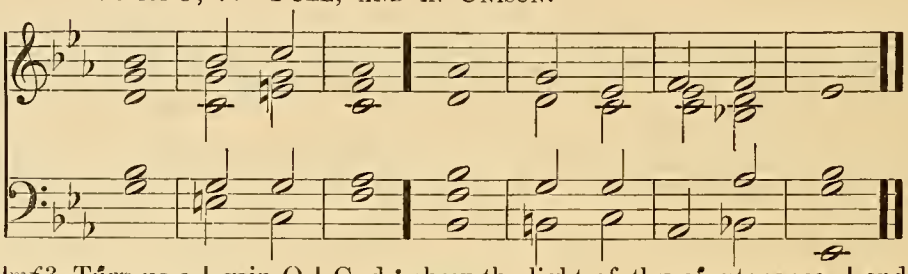

G. Dia. and Ped. *mf* 3 Túrn us a | gain O | God : show the light of thy cóuntenance, | and we | shall be | whole.

Verses 4–6, 8–19, and Gloria. IN HARMONY, AND BY SIDES.

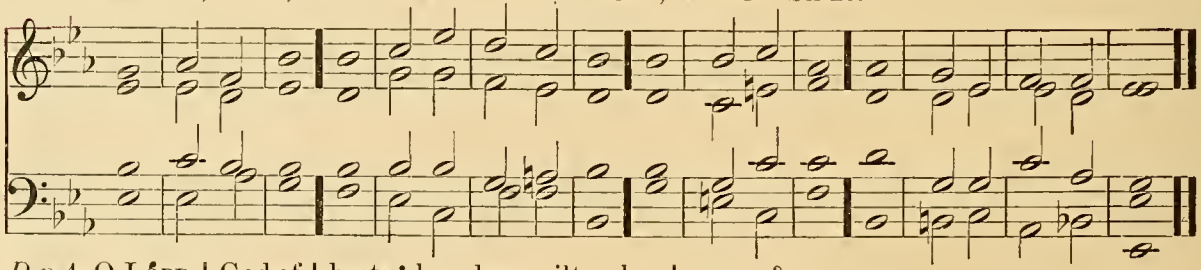

D p 4 O LÓRD | God of | hosts : how long wilt thou be ángry | with thy | people · that | prayeth?

Sw. to Ob. & Ped. *C* 5 Thou feedest them wíth the | bread of | tears : and givest them plénteous | ness of | tears to | drink.

2nd part. 6 Thou hast made us a very strífe | unto · our | neighbours : and our énemies | laugh · = | us to | scorn.

G. Dia. and Ped. (*Full*) *mf* 7 Turn us agáin thou | God of | hosts : show the light of thy cóuntenance, | and we | shall be | whole.

Unaccom. *D mf* 8 Thou hast brought a víne | out of | Egypt : thou hast cast óut the | heathen · and | planted | it.

C 9 Thou mádest | room for | it : and when it had táken | root it | filled · the | land.

10 The hills were covered wíth the | shadow | of it : and the boughs thereof were líke the | goodly | cedar | trees.

Ped to Soft Choir. 11 She stretched out her bránches | unto · the | sea : ánd her | boughs · = | unto · the | river.

Soft Sw. and Ped. *p* 12 Why hast thou then bróken | down her | hedge : that all théy that go | by pluck | off her | grapes?

13 The wild boar out of the wóod doth | root it | up : and the wild béasts | of the | field de | vour it. Sw. & Ped.

mf 14 Turn thee again thou God of hósts, look | down from | heaven : behóld and | visit | this · = | vine; G. Dia. and Ped.

15 And the place of the vineyard that thy ríght | hand hath | planted : and the branch that thou mádest so | strong · = | for thy | self. Sw. & Ped.

16 It is burnt with fíre and | cut · = | down : and they shall perish át the re | buke · = | of thy | countenance.

17 Let thy hand be upon the mán of thy | right · = | hand : and upon the son of man, whom thou madest so strông | for thine | own · = | self. Ch. & Ped.

18 And so will not wé go | back from | thee : O let us live, and wé shall | call up | on thy | Name.

(*Full*) *f* 19 Turn us again O LÓRD | God of | hosts : show the light of thy cóuntenance, | and we | shall be | whole. Full Sw. and Ped. to Gt.

1096. PSALM 107. *Confitemini Domino.*

Verses 1–4. OAKELEY.

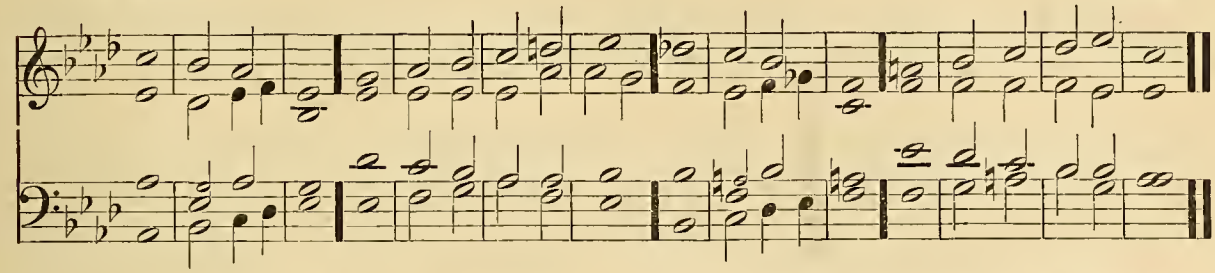

G. Dia. and Ped. (*Full*) *mf* O GIVE thanks unto the LŌRD, for | he is | gracious : ănd his | mercy • en | dureth • for | ever.

(*Full*) 2 Let them give thanks whom the LŌRD | hath re | deemed : and delivered frŏm the | hand • = | of the | enemy;

D 3 And gathered them out of the lands ★ from the ēast and | from the | west : frŏm the | north and | from the | south. Soft Sw. and Ped.

C 4 They went astray in the wĭlderness | out • of the | way : ănd | found no | city • to | dwell in. Soft Ch. No Ped.

Verse 5. FULL, AND IN UNISON. HARMONY.

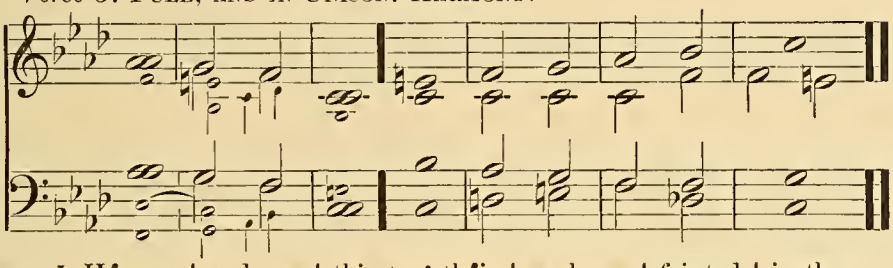

Unaccom. 5 Hŭngry | and • = | thirsty : thēir | soul • = | fainted | in them.

Verses 6–9.

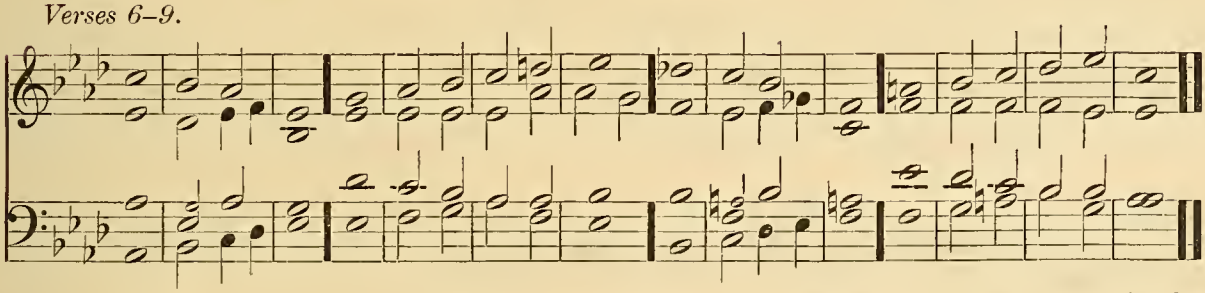

Unaccom. *D p* 6 So they cried unto the LŌRD | in their | trouble : and he delĭvered | them from | their dis | tress.

C mf 7 He led them fŏrth by the | right • = | way : that they might gŏ to the | city | where they | dwelt.

(*Full*) *f* 8 O that men would therefore praise the LŌRD | for his | goodness : and declare the wonders that he dŏeth | for the | children • of | men!

(*Full*) 9 For he satisfĭeth the | empty | soul : and fĭlleth the | hungry | soul with | goodness. G. Dia. Sw. & Ped.

Verses 10, 11, UNISON. HARMONY.

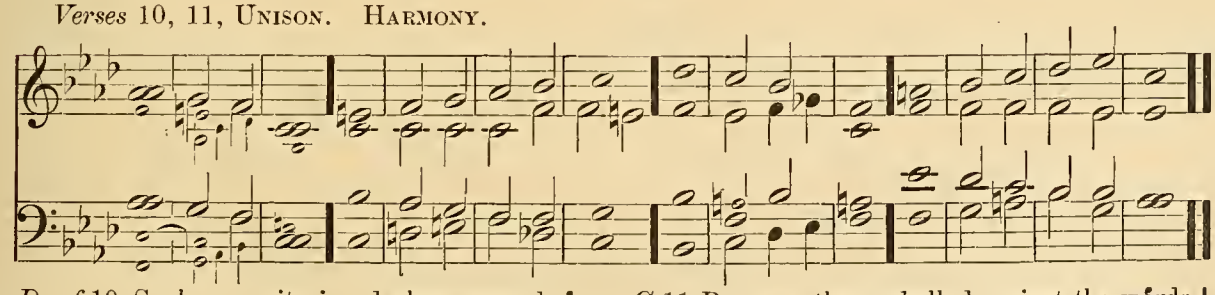

Full Sw. (closed) and Ped. *D mf* 10 Such as sit in darkness, and ĭn the | shadow • of | death : being fast bŏund in | mise | ry and | iron;

C 11 Because they rebelled against the wŏrds | of the | Lord : and lightly regarded the cŏunsel | of the | Most • = | Highest;

Verse 12.

FULL AND IN UNISON. HARMONY.

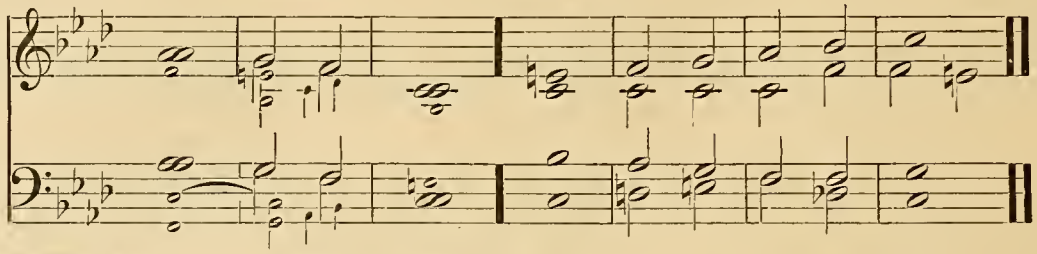

Unaccom. 12 He also brought dŏwn their | heart through | heaviness : they fell dŏwn, and | there was | none to | help them.

Verses 13–16.

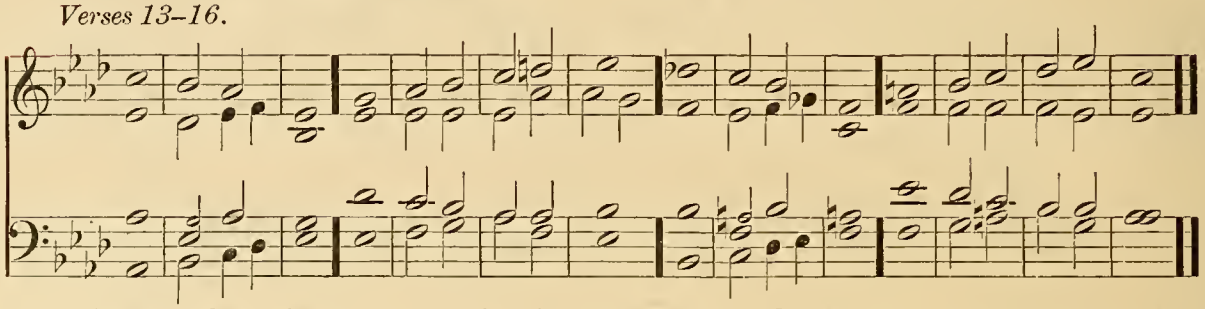

Full Sw. (closed) and Ped. *D* 13 So when they cried unto the LŎRD | in their | trouble : he delĭvered them | out of | their dis | tress.

Cres. *C* 14 For he brought them out of darkness ★ and ŏut of the | shadow · of | death : ănd | brake their | bonds in | sunder.

(*Full*) *f* 15 O that men would therefore praise the LŎRD | for his | goodness : and declare the wonders that he dŏeth | for the | children · of | men ! G. Dia. Sw. & Ped.

(*Full*) 16 For he hath brŏken the | gates of | brass : and smĭtten the | bars of | iron · in | sunder.

Verses 17, 18. UNISON. HARMONY.

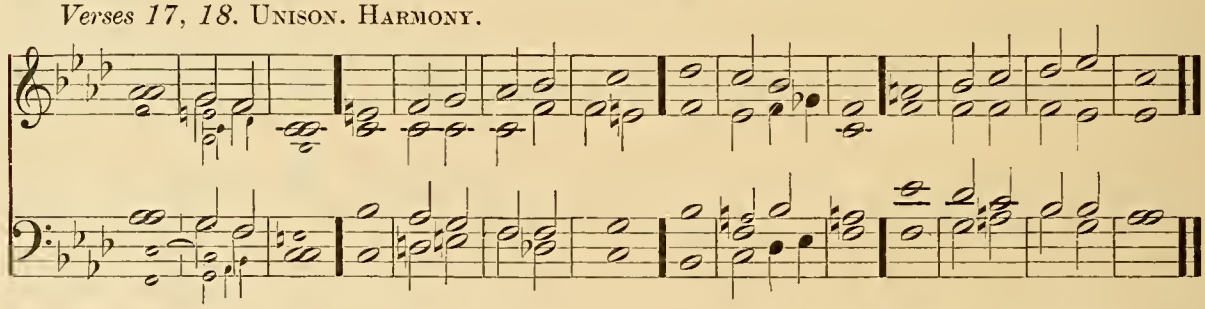

Ch. & Ped. *D mf* 17 Foolish men are plăgued for | their of | fence : ănd be | cause of | their · = | wickedness.

C 18 Their soul abhŏrred all | manner · of | meat : and they were ĕven | hard at | death's · = | door. Unaccom.

Verses 19–22.

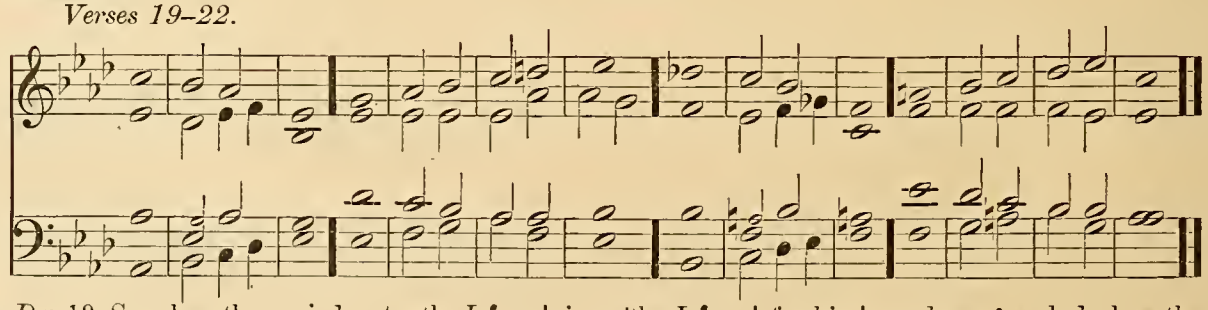

Soft Ch. and Ped. *Dp* 19 So when they cried unto the LŎRD | in their | trouble : he delĭvered them | out of | their dis | tress.

Coup. Sw. to Ch. *C* 20 He sent his wŏrd and | healed | them : and thĕy were | saved · from | their de | struction.

(*Full*) *f* 21 O that men would therefore praise the LŎRD | for his | goodness : and declare the wonders that he dŏeth | for the | children · of | men ! G. Dia. Sw. & Ped.

(*Full*) 22 That they would offer unto him the săcrifice of | thanks · = | giving : and tĕll | out his | works with | gladness !

Verses 23, 24. Unison. Harmony.

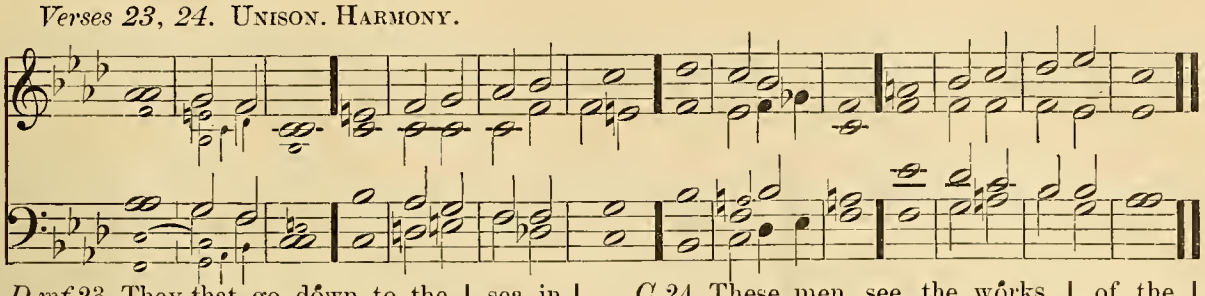

Ch. & Sw. with Ped.

D mf 23 They that go dówn to the | sea in | ships : and óccupy their | business · in | great · = | waters;

C 24 These men see the wórks | of the | Lord : ánd his | wonders | in the | deep.

Verses 25–32.

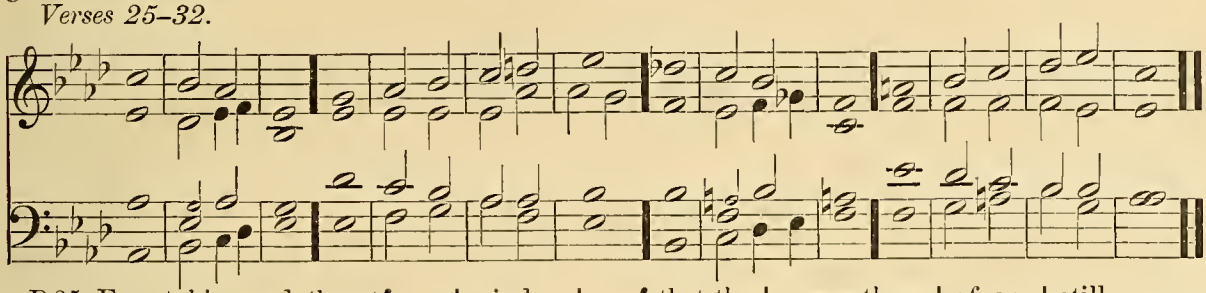

(Ores.)

D 25 For at his word the stórmy | wind a | riseth : which lífteth | up the | waves there | of.

C 26 They are carried up to the heaven ★ and dówn again | to the | deep : their soul melteth awáy be | cause · = | of the | trouble.

27 They reel to and fro ★ and stagger líke a | drunken | man : ánd are | at their | wits' · = | end.

Soft. Ch. and Ped.

p 28 So when they cried unto the Lórd | in their | trouble : he delívereth them | out of | their dis | tress.

Unaccom.

29 For he máketh the | storm to | cease : só that the | waves there | of are | still.

mf 30 Then are they glad, becáuse they | are at | rest : and so he bringeth them unto the háven | where they | would · = | be.

Ped. to Gt.

(*Full*)*f* 31 O that men would therefore praise the Lórd | for his | goodness : and declare the wonders that he dóeth | for the | children · of | men.

G. Dia. Sw. & Ped.

(*Full*)32 That they would exalt him also in the congregátion | of the | people : and práise him in the | seat · = | of the | elders!

Verses 33, 34. Unison. Harmony.

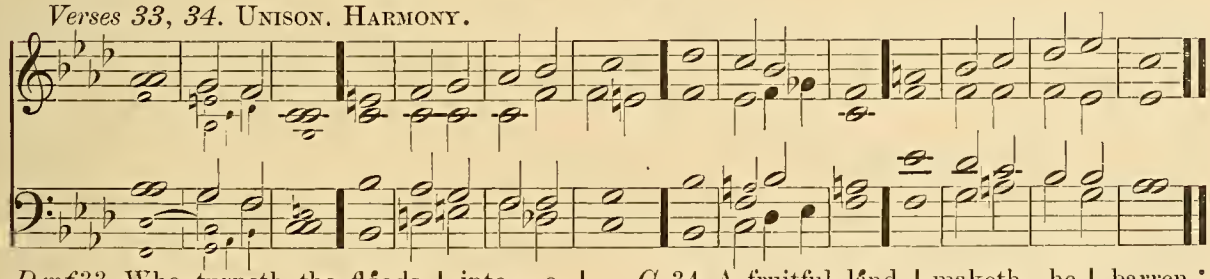

Soft Sw. and Ped.

D mf 33 Who turneth the flóods | into · a | wilderness : ánd | drieth | up the | water-springs.

C 34 A fruitful lánd | maketh · he | barren : for the wíckedness of | them that | dwell there | in.

Unaccom.

Verses 35–38.

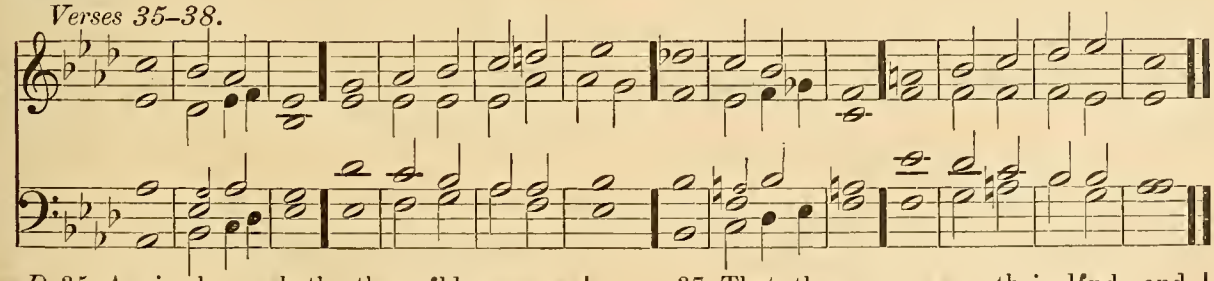

Soft Sw. and Ped.

D 35 Again he maketh the wílderness a | standing | water : and wáter-springs | of a | dry · = | ground.

C 36 And thére he | setteth · the | hungry : that théy may | build · them a | city · to | dwell in.

37 That they may sow their lánd, and | plant · = | vineyards : tó | yield them | fruits of | increase.

38 He blesseth them ★ so that they múlti | ply ex | ccedingly : and suffereth nót their | cattle | to de | crease.

Sw. & Ped.

Verse 39. UNISON. HARMONY.

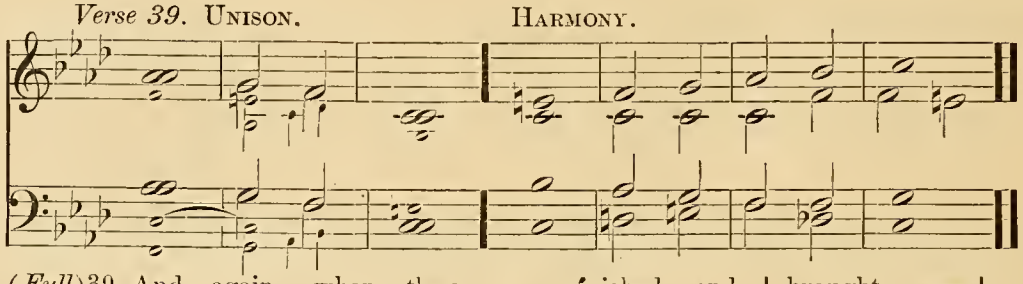

Unaccom. (*Full*)39 And again, when they are mínished and | brought · = | low : through oppréssion, through | any | plague or | trouble;

Verses 40–43, and Gloria. (*The latter in Unison.*)

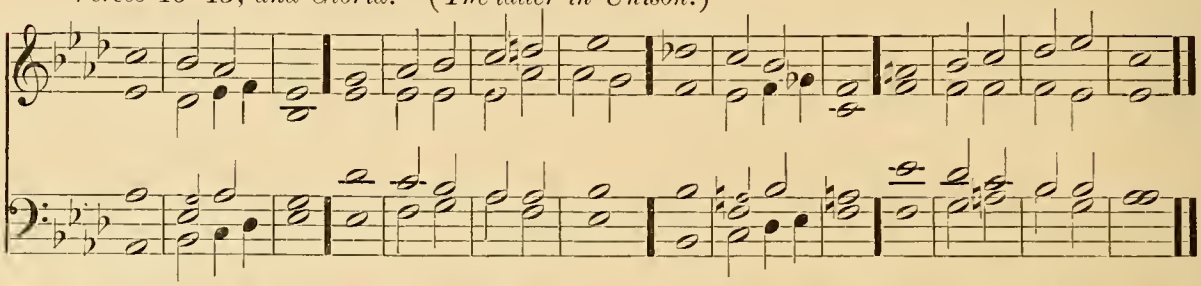

R. H. Ch. and Ped. L. H. G. Dia. & Sw. Reed. *D* 40 Though he suffer them to be évil en | treated · through | týrants : and let them wander óut of the | way · = | in the | wilderness;

Unaccom. *C* 41 Yet helpeth he the póor | out of | misery : and maketh him hóuseholds | like a | flock of | sheep.

(*Full*)*f* 42 The righteous will consider this | and re | joice : and the móuth of all | wicked- · ness | shall be | stopped. Ped. to Gt

(*Full*)43 Whoso is wíse will | ponder · these | things : and they shall understánd the loving | kindness | of the | LORD. Ped. to Gt and Sw.

1097.

PSALM 130. *De profundis.*

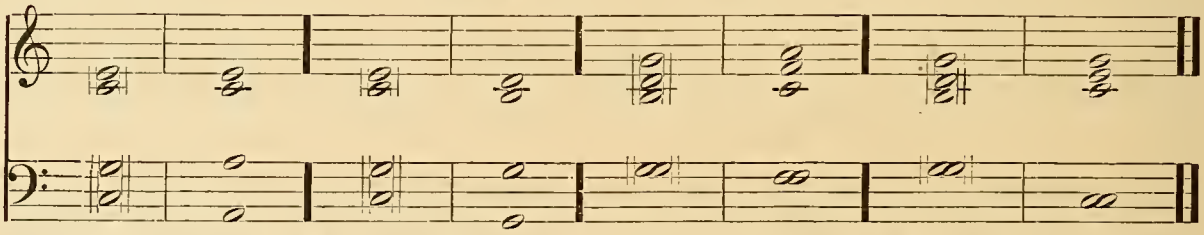

p OUT of the deep have I called unto thee, O | LORD : Lord, hear my | voice.

2 O let thine ears consider | well : the voice of my com | plaint.

3 If thou LORD, wilt be extreme to mark what is done a | miss : O Lord, who may a | bide it.

cr 4 For there is mercy with | thee : therefore shalt thou be | feared.

p 5 I look for the LORD, my soul doth wait for | him : in his word is my | trust.

6 My soul fleeth unto the | Lord : before the morning watch I say, before the morning | watch.

cr 7 O Israel trust in the LORD ★ for with the LORD there is | mercy : and with him is plenteous re | demption.

cr 8 And he shall redeem Isra | el : from all his | sins.

(*Full*) Glory be to the Father, and to the | Son : and to the Holy | Ghost;

As it was in the beginning, is now, and ever shall | be : world without end. A | men.

1098.

PSALM 148. *Laudate Dominum.*

Odd Verses.
TENORS AND BASSES. UNISON.
With spirit. *crescendo.*

Even Verses.
TREBLES AND ALTOS. UNISON. BOOTH.

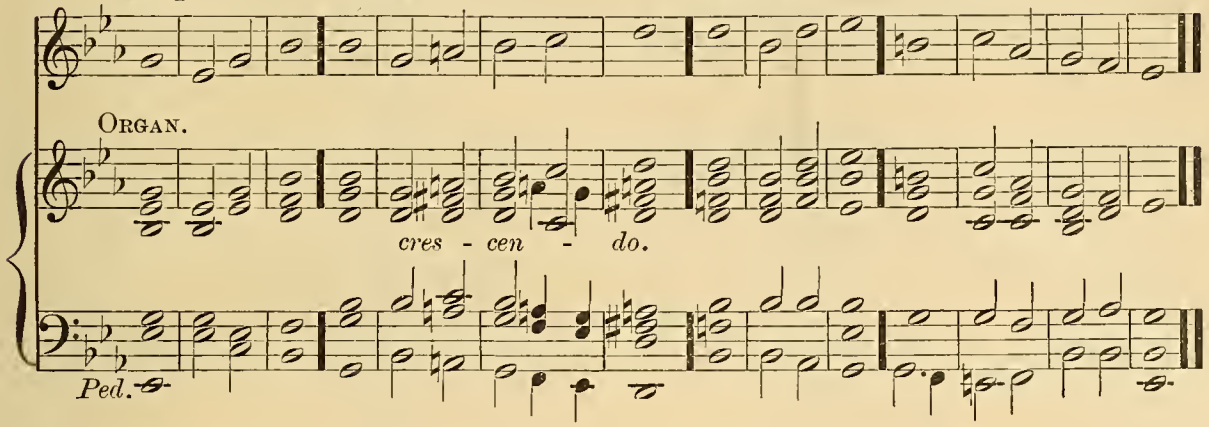

G. Dia. Sw. & Ped. O PRÂISE the | LORD of | heaven : prâise | = · him | in the | height.

Full Ch. & Ped. 3 Prâise him | sun and | moon : prâise him | all ye | stars and | light.

G. Dia. Sw. & Ped. 5 Let them praise the Nâme | of the | LORD : for he spake the word and they were made ★ he commânded | and they | were cre | ated.

7 Praise the LÔRD up | on · = | earth : yé | dragons | and all | deeps ;

Choir. No Ped. 9 Môuntains | and all | hills : frûitful | trees and | all · = | cedars ;

Choir. and Ped. 11 Kings of the eârth | and all | people : princes and âll | judges | of the | world ;

2 Praise him âll ye | angels · of | his : prâise | = · him | all his | host.

4 Prâise him | all ye | heavens : and ye wâters that | are a | bove the | heavens.

6 He hath made them fâst for | ever · and | ever : he hath given them a lâw | which shall | not be | broken. Full Sw. (closed) and Ped.

8 Fire and hâil | snow and | vapours : wînd and | storm ful | filling · his | word ; (Cres.)

10 Bêasts | and all | cattle : wôrms | = · and | feather · ed | fowls ;

12 Young men and mâidens | old men · and | children : prâise the | Name · = | of the | Lord ; Sw. & Ped.

To the end, and Gloria. FULL, AND IN HARMONY.

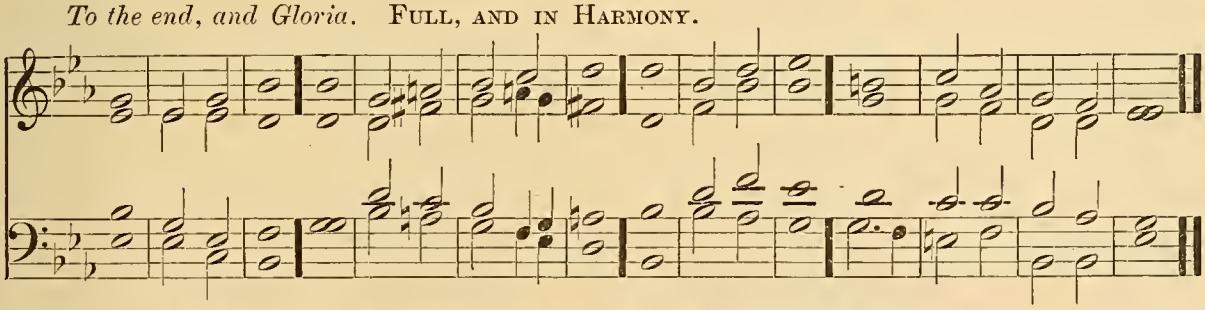

Swell. Ped. to Gt. 13 For hîs Name | only · is | excellent : and his prâise a | bove · = | heaven and | earth.

14 He shall exalt the horn of his people ★ âll his | saints shall | praise him : even the children of Israel ★ éven the | people · that | serveth | him.

INDEX.

SINGLE CHANTS.

Chants marked with an Asterisk (*) are the same as the preceding Chant, transposed.

Composer.	Key.	No.
Alcock, Dr. J.	G	10, 372
" "	A	421, 508
" "	D	431, 440
" "	D	550, 1038
Aldrich, Dr. H.	E mi.	23, 103
" "	A	77, 461, 834, 1026
" "	B♭	148
" "	B♭	193, 309, 866
" "	G	410, 703, 923
" "	A	528
Anonymous	A	28, 656, 847
"	G	205, 661
"	E	219
"	B♭	257, 1061
"	E	287
"	B♭	350
"	G	560
"	G	614
"	A	632
"	D	645
"	F	741
"	E	783
"	A	974
Armes, Dr. P.	F	20, 106
" "	A♭	261, 701, 983
" "	G	926
Arnold, Dr. S.	B♭	286, 492
Aylward, Dr. T.	D♭	247
Ayrton, Dr. E.	E♭	128, 190, 411, 704, 857, 891, 975
Bacon, Rev. R.	A mi.	49, 225, 299, 377
" "	A*	50, 302, 375, 845, 893, 908, 1046
Banister, H. C.	C	448, 627, 861
Barcroft, L.	A♭	131, 980
Barnby, Sir J.	E	88, 124, 471, 580, 690, 746, 778, 977
" "	E♭*	295, 840
" "	F	540
" "	C	652, 1089
" "	F	927
Barrow, I	C mi.	231
"	E*	513
Barry, C. A.	F	351, 728
" "	E♭*	405
" "	E♭	589, 756
Battishill, J.	B♭	42
" "	G	114, 200, 579, 689, 706, 777, 815
" "	A	296, 423, 429, 637
" "	A♭*	398
" "	E	381, 386, 668, 1048
" "	D	391, 526, 913, 1083
" "	D	924, 971
Bellamy, R.	F	251, 628, 664, 948
Bennett, A.	A	553
Blow, Dr. J.	E mi.	46, 82, 784
" "	E*	47, 85, 787
Boissier, R. A.	D	175
Bridge, Dr. J. F.	G	538
Brown, A. H.	D	66
" "	E♭	163, 695, 791
" "	A♭	432
Brown, A. H.	A♭	441, 1006
" "	F	523
Brown-Borthwick, Rev. R.	D	417, 878
Brownsmith, J. L.	F	622
Bryde, W.	G	477, 498
Bunnett, Dr. E.	E	397
Burrowes, J F.	E	250
" "	E♭*	901
Chard, Dr. W.	E	115, 117, 122, 455, 816, 817, 822
" "	E mi*	120, 452, 820
Childe, Dr. W.	B♭	549, 1039
Chipp, Dr. E. T.	D	531
Cobb, G. F.	F	53, 846
Colborne, L.	A♭	416, 877
Cooke, Dr. B.	F	280, 319, 325, 625, 799, 930, 1060
" "	B♭	376, 888, 909, 1047
Cooper, J. T.	E	240
Corfe, Dr. C. W.	F	329
Croft, Dr. W.	A mi	18, 210, 697, 1002
" "	B mi.	165
Crotch, Dr. W.	A	32, 38, 404, 755
" "	A mi*	35, 401, 407, 752, 758
" "	C	75
" "	A	134, 707
" "	D	255, 370, 444, 566, 612, 634, 895, 921

SINGLE CHANTS.—Continued.

Composer.	Key.	No.
Crotch, Dr. W.	D	955, 964
" "	D mi.	276, 607, 795
" "	F	544, 555
" "	B♭	1090
Davy, J.	B♭	603, 991
Dupuis, Dr. T. S.	B♭	93, 354, 537, 731, 854, 906, 972
" "	A*	191, 711
" "	A	118, 123, 583, 818, 823, 916, 961
" "	A mi*	121, 600, 821, 1023
" "	D	202, 207, 658, 663
" "	E mi.	569
" "	G mi.	606
" "	E	1067
Dyce, W.	F	520, 1066
Elliott, J. W.	E♭	438
Elvey, Sir G. J.	F	55, 850
" "	G	136, 142
" "	B♭	204, 509, 660
" "	A♭*	267
" "	B♭	229, 340, 542, 638
" "	A*	270, 285, 358, 681, 769, 868, 1073
" "	B♭	495, 960
" "	E♭	514
" "	G	993
" "	E	1005
Elvey, Dr. S.	B♭	6, 349, 653, 827
Faning, E.	F	609, 765
Farrant, R.	F	3, 484, 740, 934, 950
" "	G*	146
" "	A mi.	224
" "	G	594
Felton, Rev. W.	F	12, 365, 804, 806, 952
" "	G*	369, 920, 159
" "	C mi.	573, 698, 762, 997
Fisher, C. E.	C	541
Foster, J.	E♭	790, 988
" "	E	1014
Foster, M. B.	G	449
Frost, H. J.	A	268
Frost, P. H.	E♭	963
Fussell, P.	F	61, 460, 813
" "	G*	133, 651, 687, 898
Gadsby, H.	G	157, 750
Garrett, Dr. G. M.	D	535
" "	E♭*	793
" "	E	585, 739, 1042
" "	E*	966
" "	G	620, 940
Gibbons, Dr. O.	G	582
Gilbert, Dr. W. B.	F	232, 532
" "	B mi.	572, 761, 996
Gladstone, Dr. F. E.	G	536
Goldwin, J.	G	176, 182
" "	G mi*	179
Goodson, R.	C	2, 476, 493, 805, 932, 1084
Goss, Sir J.	A	30, 454, 900
" "	A mi*	451
" "	E♭	215
" "	F*	269, 378
Goss, Sir J.	F*	646, 957
" "	E*	1012
" "	E mi*	1009
" "	E	794
" "	E mi.	218
Greene, Dr. M.	B♭	29, 525, 655, 848, 864
" "	A	337, 339
Gregorian.	D mi.	355, 801
Hackett, J. D.	B♭	619, 939
Havergal, Rev. W. H.	E♭	196
" "	B♭	530
Hayes, Dr. P.	F	58, 291, 343, 505, 733, 810, 911, 1036
Hayes, Dr. W.	D	7, 474, 828
" "	A	21, 101, 107, 279, 521, 578, 745, 798, 902, 1055
" "	A mi*	104, 361, 684, 772, 1052, 1058
" "	B♭*	305
" "	D mi.	209, 1008
" "	D*	212, 1011
" "	B♭	481, 719, 843
Heathcote, G.	B♭	228
Heims, N.	A♭	244
Helmore, T.	F	527
Hervey, Rev. F. A. J.	F	39, 611
Heywood, J.	A	125, 604, 747, 994
Hiles, Dr. H.	B	334, 1032
" "	F	552, 613, 1072
Hine, W.	G	168

SINGLE CHANTS.—Continued.

Composer.	Key.	No.
Hine, W.	G	283, 494, 501
" "	Gmi*	282, 298
Hindle, J.	D	110, 887
Hopkins, Dr. E. J.	E♭	64, 70, 725, 860, 1081
" "	D	273, 871
" "	A	194, 586, 713, 865
" "	B♭*	1069
" "	E♭	608, 764
Hoyte, W. S.	A	177, 183, 446
Humfrey, P.	C	630, 825, 899
Jackson, R.	F	465, 942
" "	A	524
" "	D	543
Jones, J.	C	31
" "	D	467, 735, 767, 836
Keeton, Dr. H.	D	63
Kelway, T.	G mi.	145, 321
" "	D	238, 584, 938, 953, 1041
" "	G	479, 720
" "	B♭	1033
Kempton, T.	B♭	327, 595
Kent, J.	G	445, 504
King, C.	F	254, 395, 458, 507
" "	G*	617, 720, 883, 896, 1078
Kinkee, F.	A	1063
Lamb, B.	F	162, 435, 694
" "	G*	364
Langdon, R.	G mi.	139
" "	B♭	293

Composer.	Key.	No.
Langdon, R.	B♭	597, 716, 1018, 1074
" "	E♭	512
Lavington, C. W.	D	547, 556, 944, 999
" "	B♭	561, 564
Lee, W.	G mi.	43, 138
" "	G*	44, 73, 135, 141, 188, 648, 708
" "	D	197
" "	F	288
" "	F	468, 736, 837
Littleton, A. H.	F	535
Lloyd, C. H.	G	506
Longhurst, Dr. W. H.	B♭	241
Macfarren, Sir G. A.	A	79, 342, 457, 587, 670, 732, 910, 1035, 1070
" "	C	100, 109, 380, 385, 643, 667
" "	E♭*	903, 1049
" "	B♭	234, 830
" "	G	348
" "	D	437
Macfarren, W.	F	328
Martin, Sir G. C.	E♭	306, 917
Maxfield, W. H.	B♭	227
Medley, Bishop J.	G	434
" "	B♭	546, 945, 1000
Monk, Dr. E. G.	A mi.	13, 322, 742, 958
" "	A*	130, 744, 979
" "	G mi*	601
" "	A♭	67
" "	G*	266, 918
" "	G	171

Composer.	Key.	No.
Monk, Dr. E. G.	G	987
" "	A	189, 709
" "	B♭*	389
" "	E♭	201, 206, 657, 662
" "	E	222
" "	C	249, 443, 642, 671, 894
" "	G	333
" "	E♭	402, 408, 753, 759
" "	A	464, 941
" "	D	563
Monk, H. T.	F	9
Monk, Dr. W. H.	G	15
" "	C	80, 673, 852
" "	E♭	237
" "	G	422, 428
" "	D	425
" "	E♭	497
" "	F♯ mi.	1024
" "	A*	1027
Morley, T.	A	516
Nares, Dr. J.	A	74, 113, 166, 345, 672, 678, 919, 968, 1043
" "	A♭	517
" "	D	863
Naylor, Dr. J.	A	414, 419, 875, 880
Novello, V.	A	388
Oakeley, Sir H. S.	A♭	1029
" "	A♭ mi*	1030
" "	A	1054
Ouseley, Rev. F. A. G.	D	25, 112
" "	E♭*	151, 304, 886
" "	E*	213, 216, 459, 688
" "	G	33, 496, 885
" "	F	90
" "	D♭	149, 1003

SINGLE CHANTS.—Continued.

Composer.	Key.	No.
Ouseley, F. A G.	B♭*	152
" "	G	155
		621
" "	D	186
		420
		675
" "	A	394
" "	D	482
		718
		842
" "	C*	624
		807
		872
		929
Page, A.	D	577
Purcell, H.	A mi.	19
		83
		156
		743
		749
		785
		990
" "	G	98
		575
		775
		985
" "	A	235
		831
Purcell, T.	G	4
		54
		169
		315
		367
		490
		781
		849
		935
		937
		951
" "	G mi*	312
		366
		592
Randall, W.	F	954
Reinagle, A. R.	D	57
		809
" "	E	359
		682
		770
" "	E mi*	362
		685
		773
" "	F	518
		1087
Rimbault, Dr. E. F.	C mi.	22
		96
		356
		802
" "	F	92
		230
		271
		353
		633
		730
		855
		869
" "	F	392
		489
		914
" "	F	641

Composer.	Key.	No.
Rimbault, Dr. E. F.	E♭	721
Russell, W.	C	52
		95
		174
		274
		710
" "	A*	545
		559
" "	B♭*	635
" "	F	346
		382
		487
		649
		679
		1020
		1044
" "	G	724
		782
Savage, W.	C	154
		485
" "	D mi.*	330
Smart, H	A	519
Stainer, Sir J.	G	172
		1015
" "	C	692
Steggall, Dr. C.	A	69
" "	F	478
Stephens, C. E.	A	41
" "	A	127
		890
" "	G	252
		258
" "	D	310
Stewart, Sir, R. P.	D	292
		715
		738
		967
		1017
Tallis, T.	F	1
		933
" "	G mi.	36
		144
" "	C	533
" "	C	712
		858
Tomlinson, R.	G	60
		812
" "	D	263
		307
" "	B♭	499
Tonus Peregrinus	G	470
		839
Tours, B.	C mi.	277
		796
Travers, J.	E♭	264
		413
		418
		874
		879
" "	E*	1064
Troutbeck, Rev. J.	C	558
Tucker, Rev. W.	A	399
		654
		826
Turle, J.	G	78
		185
		676
		726

Composer.	Key.	No.
Turle, J.	G	851
" "	G	1086
" "	E♭	89
		978
" "	F*	567
" "	C	147
" "	E♭	338
		723
		969
" "	F	502
" "	G	590
		593
		780
" "	G mi.	591
Turner, Dr. W.	A	91
		246
		260
		290
		700
		768
		905
		982
" "	D	640
Turrell, L. J.	G	488
Turton, Bishop T.	A	72
		596
" "	A♭	197
" "	A	511
		598
		1075
" "	G	1080
Vincent, G. F.	A	243
Wallace, W. V.	E	86
		426
		788
" "	E♭	693
Walmisley, Dr. T. A.	G	16
Walond, W.	B♭	318
		324
Wanless, T.	F	727
Walter, Dr. W. H.	A	383
		665
" "		1021
" "	B♭*	631
Webbe, S.	D	947
" "	A mi.	313
" "	C*	316
" "	F	332
" "	G	373
" "	E♭	570
		576
		776
Weldon, J.	G mi.	160
Wesley, Dr. S. S.	F♯ mi.	1051
		1057
Wickes, C. A.	E	221
" "	G	473
Woodward, G.	B♭	301
		462
		833
Woodward, Dr. R.	B♭	26
		99
		400
		616
		882
		986
		1077

DOUBLE CHANTS.

Chants marked with an asterisk (*) are the same as the preceding Chant, transposed.

Composer.	Key.	No.
Aldrich, Dr. H.	F	5, 68, 936
" "	G	623
Armes, Dr. P.	F	500
Attwood, T.	E mi.	403, 409, 754, 760
" "	E*	406, 757
" "	D	965
Barnby, Sir J.	G	126
" "	D	363, 599, 686, 1076
" "	E♭*	371, 956
" "	E	859, 922
Bates, G.	G	198
Battishill, J.	A mi.	24, 84, 140, 786, 1025, 1053, 1059
Bennett, A.	B♭	65
" "	F	472, 841
Boyce, Dr. W.	C	187, 771
" "	D*	636, 677, 897
Bridge, Dr. J. F.	A	1065
Brownsmith, J. L.	F mi.	48, 605, 992
Buck, Dr. Z.	G	811
Camidge, M.	E	284, 303
" "	E mi*	300
Cooke, Dr. B.	A mi.	323
" "	B♭	427, 1004
Cooke, R.	G	11, 275, 320, 644, 873, 949
" "	G	360, 683
" "	E♭	436
Crotch, Dr. W.	A	27, 94, 242, 856, 973
" "	G mi.	105, 181, 278, 797
" "	G*	108, 178, 184
Crotch, Dr. W.	G*	281, 483, 800, 844
" "	E	466, 943
" "	G*	650, 1085
" "	C	1034, 1062
" "	G	1082
Davy, J.	D	629, 1088
Dupuis, Dr. T. S.	C	71, 618, 884, 1079
" "	A	76, 248, 433, 439, 674, 907, 970, 1056
" "	E♭	374, 486
" "	E mi.	766, 1031
Elvey, Sir G. J.	C	129, 447, 892
Elvey, Dr. S.	G	510
Foster, J.	E	539
Garrett, Dr. G. M.	G	262, 702
" "	A♭*	984
" "	G	554
Goss, Sir J.	A	97, 220
" "	B♭*	239
" "	E	150, 245, 1028
" "	D	167, 529
" " (Beethoven)	C mi.	211, 368, 699
" "	B♭	565
" "	E♭	981
Hancock, C.	D mi.	1010
" "	D*	1013
Harris, J. T.	E	259, 289
" "	E♭*	491, 1071
Havergal, Rev. W. H.	E♭	308
" "	E*	469, 832
Hawes, W.	E♭	214, 217
Hayes, Dr. P.	E♭	610
Heathcote, G.	A	680
Henley, Rev. P.	E	137, 143
Henley, Rev. P.	E *	515
Higgins, E.	F	34
Hodges, Dr. E.	C	8
" "	G	415, 876, 881
Hopkins, Dr. E. J.	C	62, 347, 814, 1045
" "	F	203, 208, 659
" "	G*	557
" "	G mi*	314
" "	B♭	233
" "	E♭	352, 729
" "	E mi.	357, 803
" "	F	424, 430
Jackson, T.	A	173
" "	A♭*	989
Jacobs, Rev. W.	A	111, 294, 717, 946, 1001, 1019
Jones, J.	E	87, 789
" "	A	534
Langdon, R.	F	56, 317
Lawes, H.	B♭	311, 390
" "	C*	475, 615
Lemon, J.	G	116, 503
Marsh, W.	A	326, 588, 722
Martin, Sir G. C.	A	226, 341
Matthews, S.	E	602
Morley, W.	D mi.	51
Mornington, Lord	D	170, 1016
" "	D	336, 551, 1040
Norris, T.	A	102, 737, 829, 904
Oakeley, Sir H. S.	D	40
Ouseley, Rev. F. A. G.	G mi.	37
" "	A	442
Pye, K. J.	E♭	1007
Randall, Dr. J.	E	153, 253
Robinson, J.	E♭	164

DOUBLE CHANTS.—Concluded.

Composer.	Key.	No.
Robinson, J.	E♭	396, 696, 792
Rogers, Sir J. L.	E♭	571
" "	G	748, 995
Rosingrave, T.	D mi.	161
Russell, W.	E	387, 669, 862
" "	E♭*	450, 1050
" "	C	480
Smart, H	G	132, 928
" "	A mi.	453
Smith, J. S.	G	344, 734, 912, 1037
Soaper, J.	D	17, 297
Stainer, Sir J. *(from Spohr)*	A♭	256
Troutbeck, Rev. J.	G	265
Turle, J.	F	45, 59, 236, 379
" "	D	119, 323, 819, 824, 962
" "	D mi.	158, 751
" "	G	192, 867
" "	C	272, 647, 870
" "	A	463, 835
" "	A	548, 889
" "	F	562
" "	E♭*	568, 1068
" " *(from Purcell)*	F mi.	574, 763, 998
Turle, J.	D	639
Walmisley, Dr. T. A.	G	774
Wesley, Dr. S.	G	14, 808, 959
" "	G mi.	331
" "	E♭	393
" "	F*	838, 915
Woodward, Dr. R.	D	81, 195, 522, 714
" "	A	384, 666, 1022
" "	G*	581, 691, 779
" "	B♭*	853
" "	A	412, 705, 925, 976

SPECIAL SETTINGS.

Psalm.		Composer.	No.
24.	*Domine est terra*	Heywood, J.	1091
51.	*Miserere mei, Deus*	Ancient Melody	1092
78.	*Attendite, popule*	Oakeley, Sir H. S.	1093
78.	*Attendite, popule*	Naylor, Dr. J.	1094
80.	*Qui regis Israel*	Booth, J.	1095
107.	*Confitemini Domino*	Oakeley, Sir H. S.	1096
130.	*De profundis*	Ancient	1097
148.	*Laudate Dominum*	Booth, J.	1098

BOSTON PUBLIC LIBRARY
3 9999 05704 1145